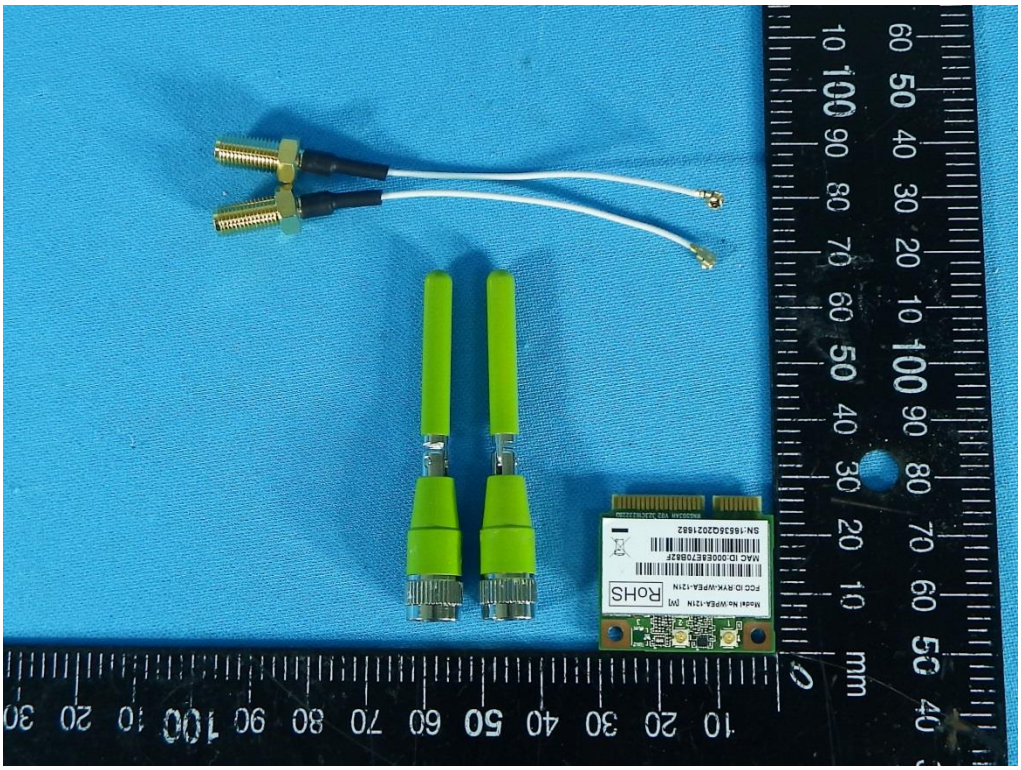

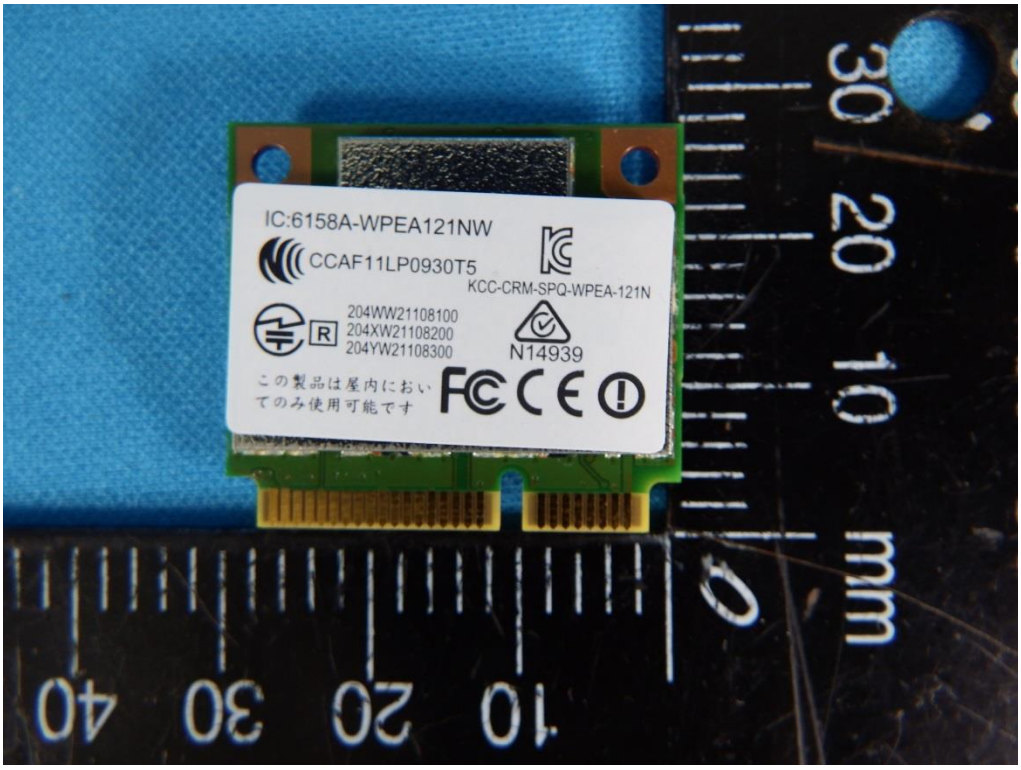
IC:6158A-WPEA121NW
CCAF11LP0930T5
KCC-CRM-SPQ-WPEA-121N
204WW21108100
204XW21108200
204YW21108300
N14939
この製品は屋内においてのみ使用可能です

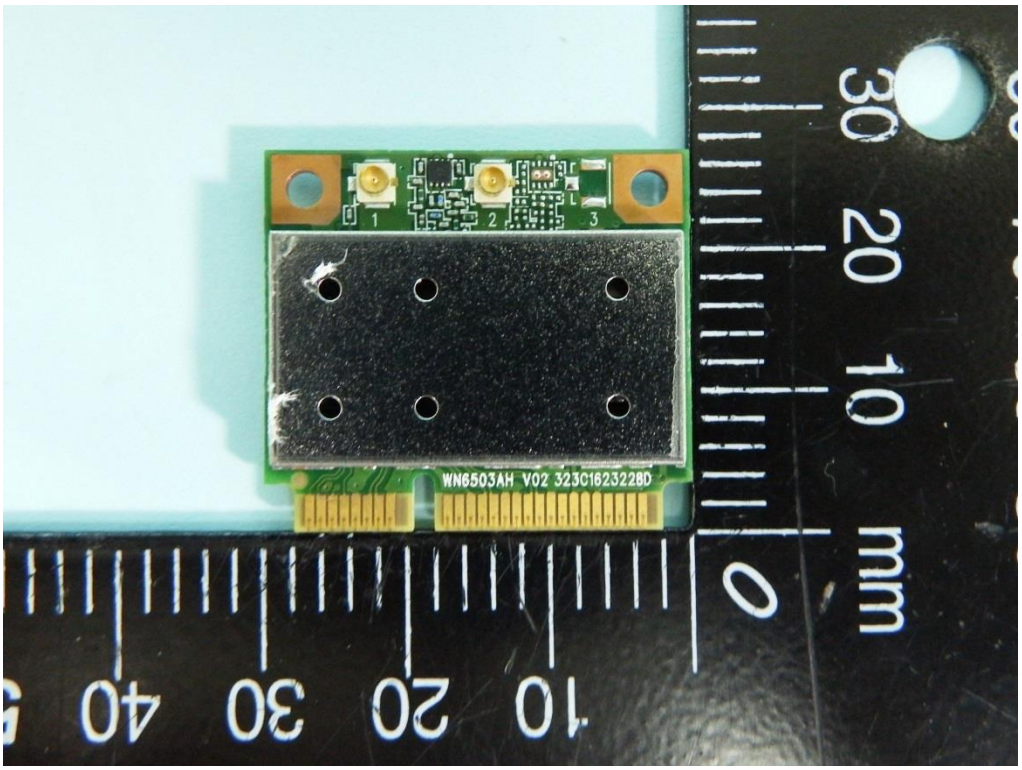
WN6503AH V02 323C1623228D

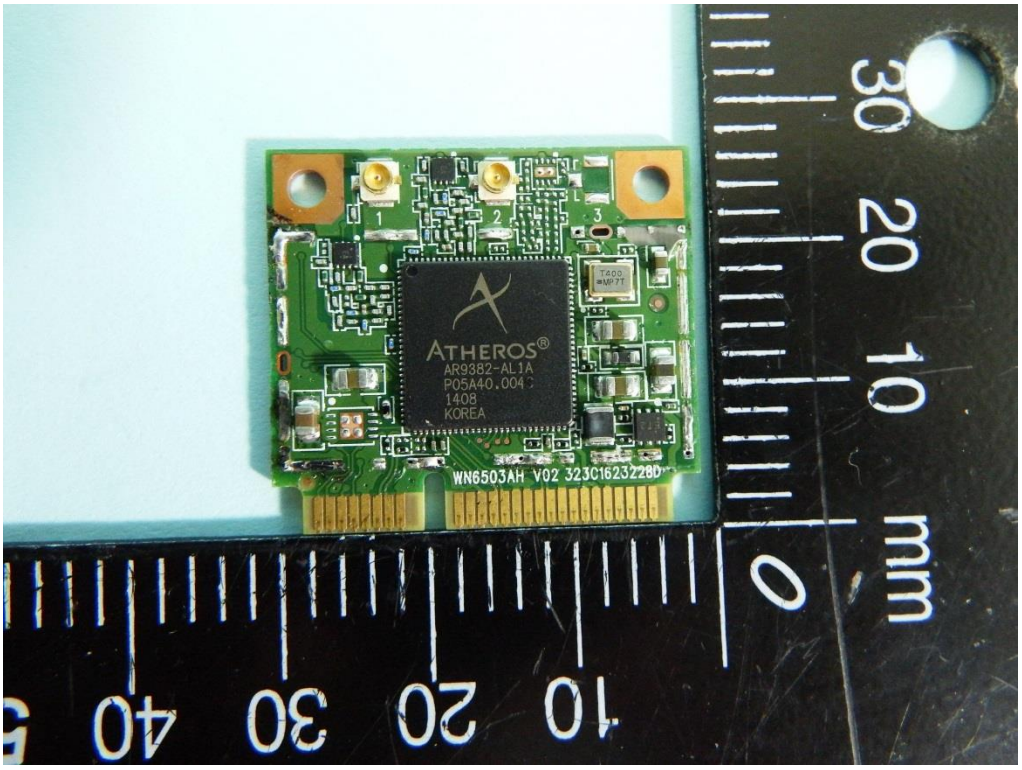
ATHEROS®
AR9382-AL1A
P05A40.004
1408
KOREA
WN6503AH V02 323C1623228D

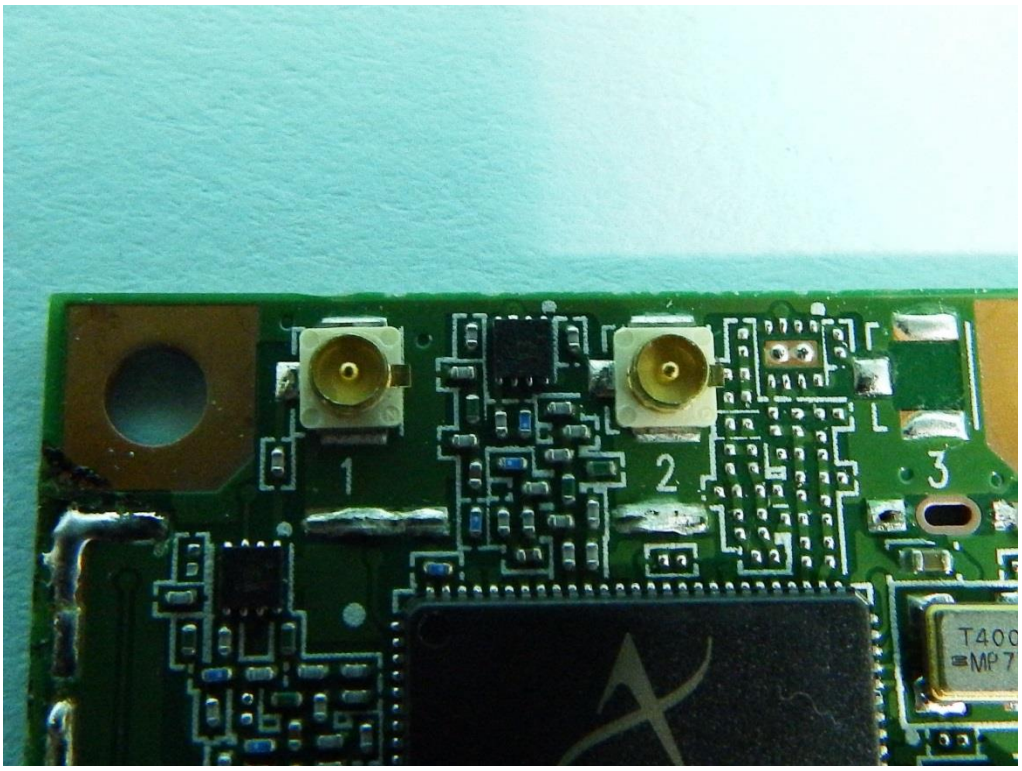
1
2
3
T400
MP7

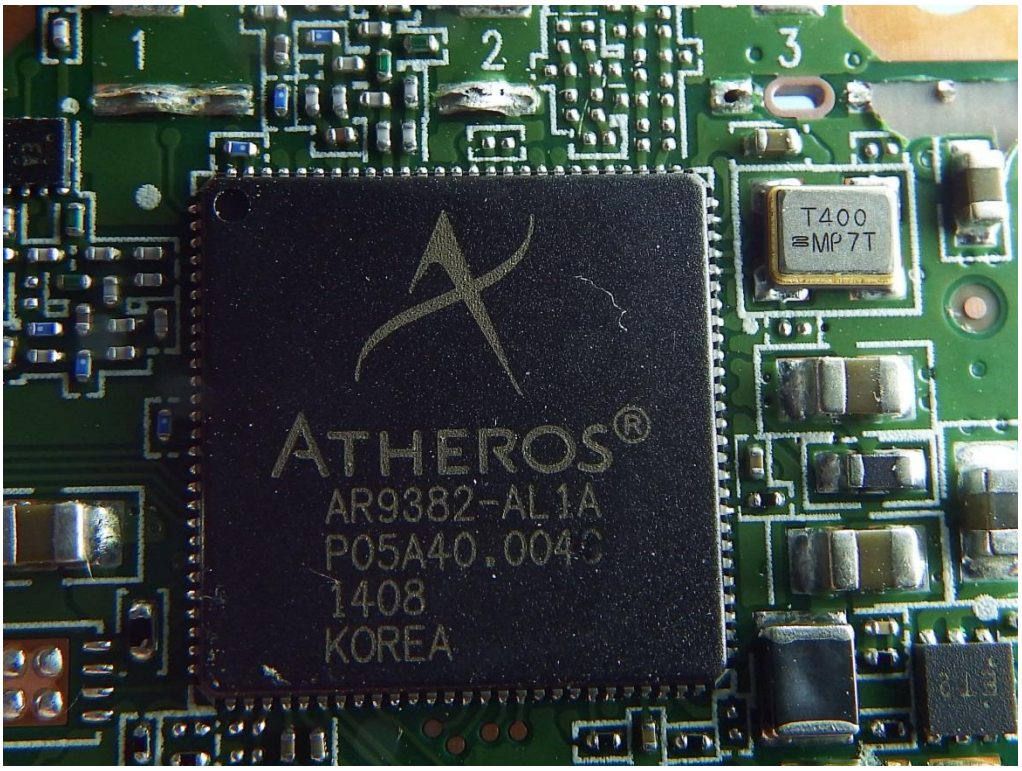
1
2
3
T400
MP7T
ATHEROS®
AR9382-AL1A
P05A40.004C
1408
KOREA

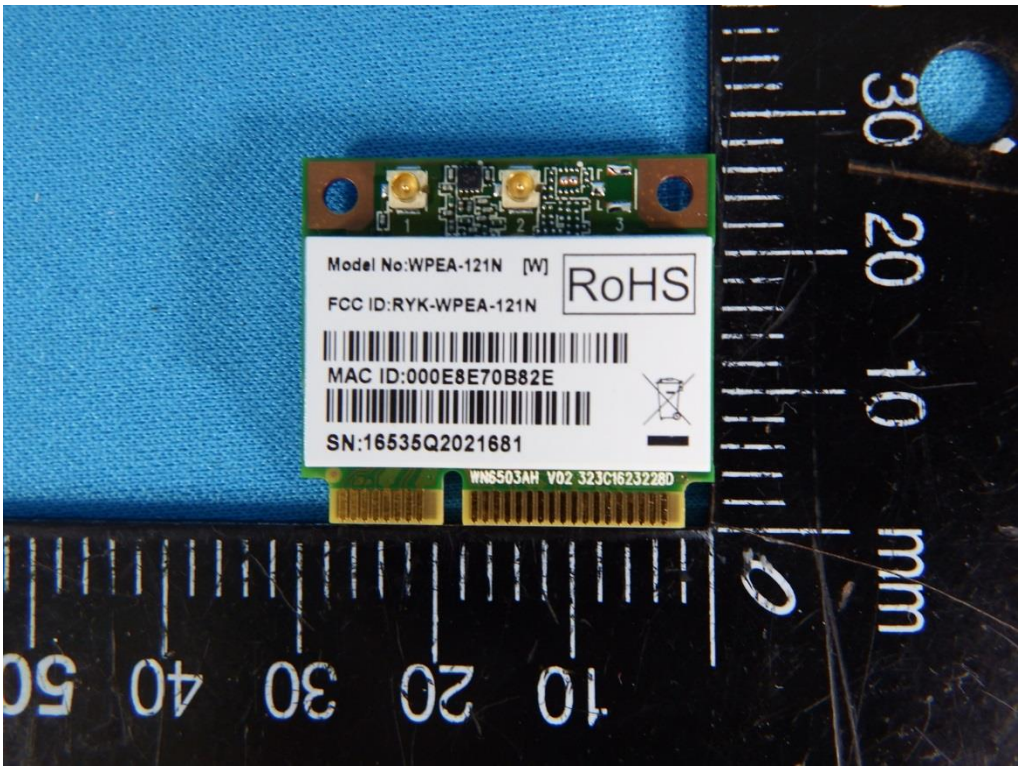
Model No:WPEA-121N [W]
FCC ID:RYK-WPEA-121N
RoHS
MAC ID:000E8E70B82E
SN:16535Q2021681
WN6503AH V02 323C1623228D
mm

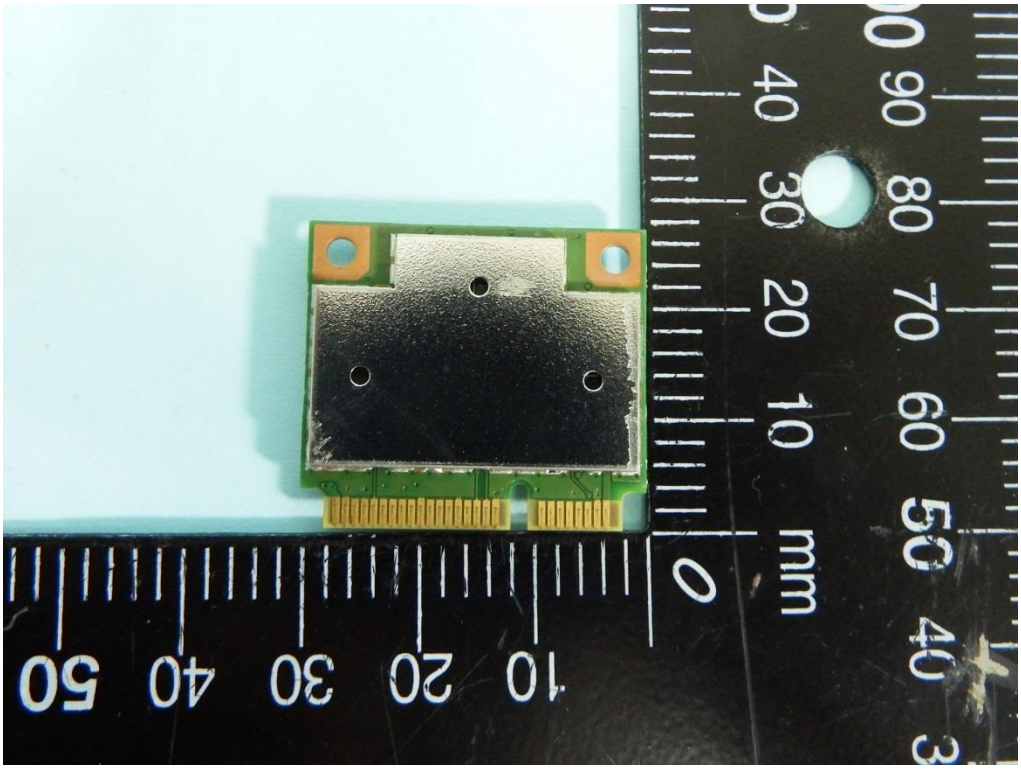
mm

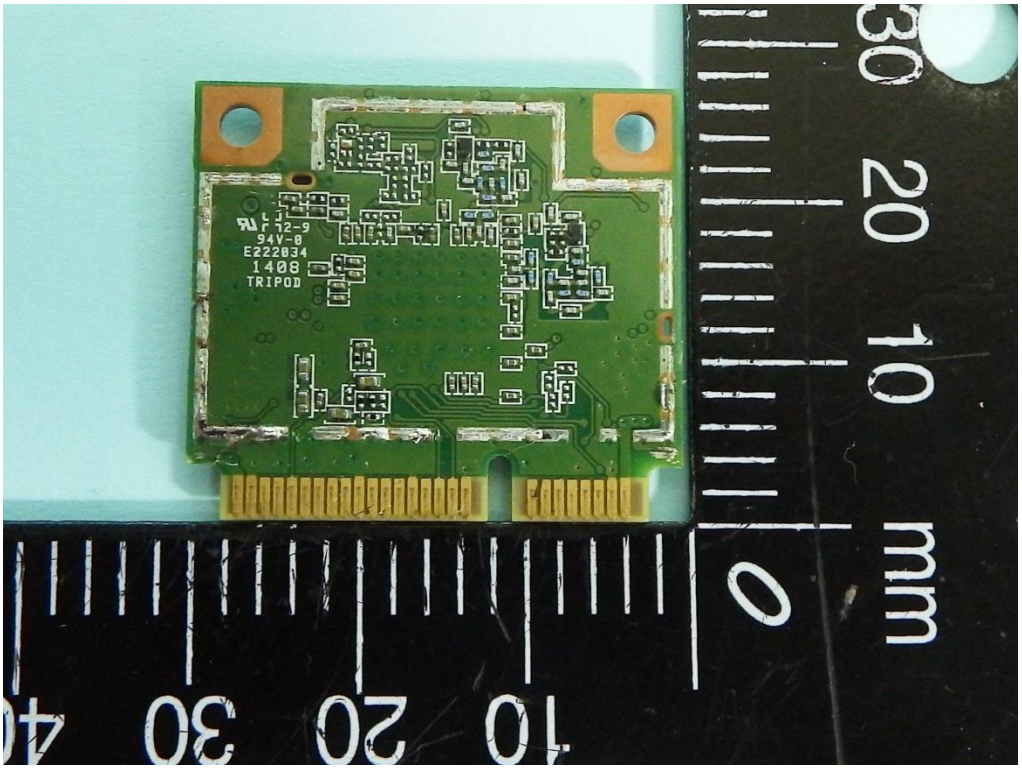
94V-0
E222034
1408
TRIPOD
mm

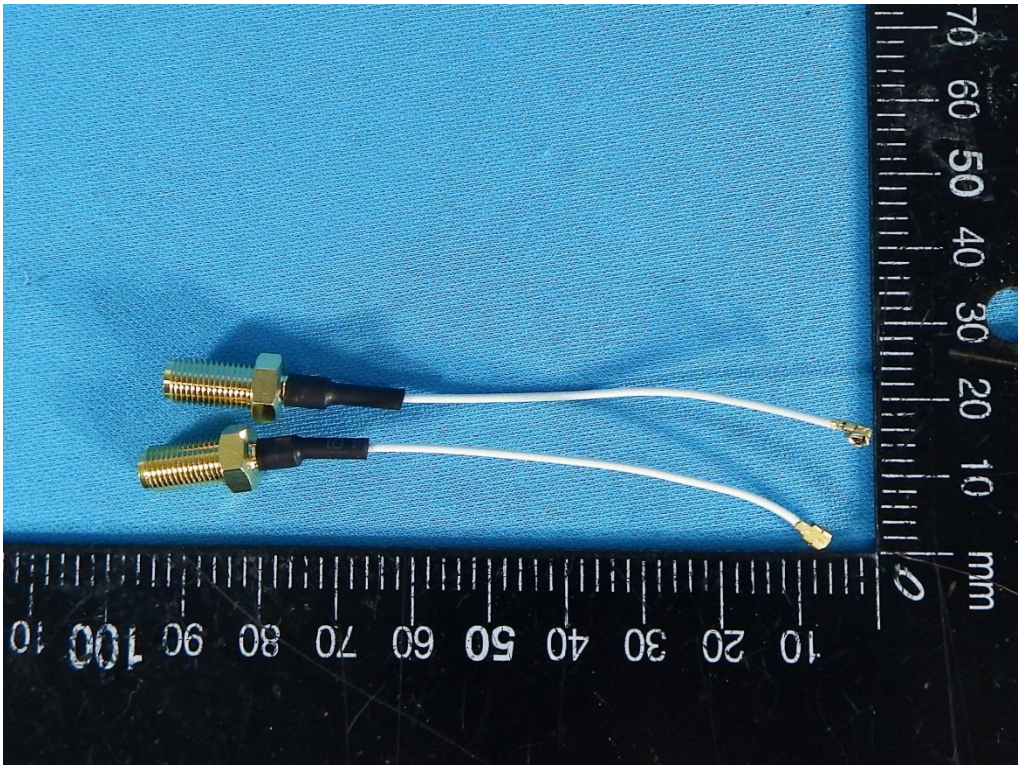
mm

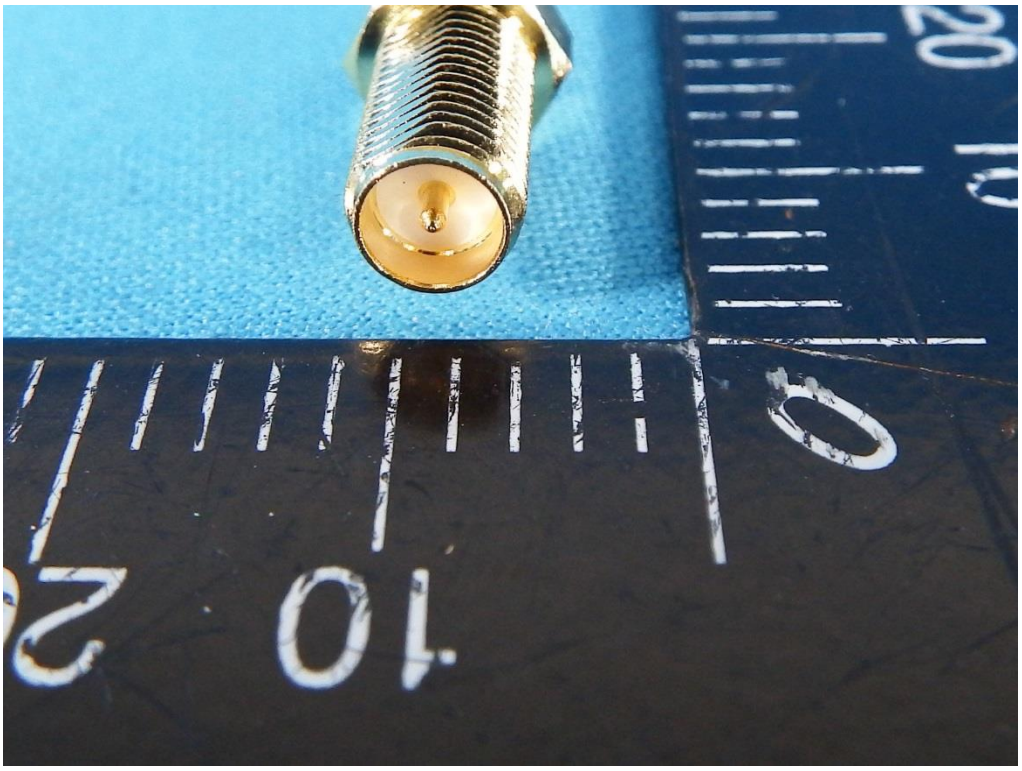

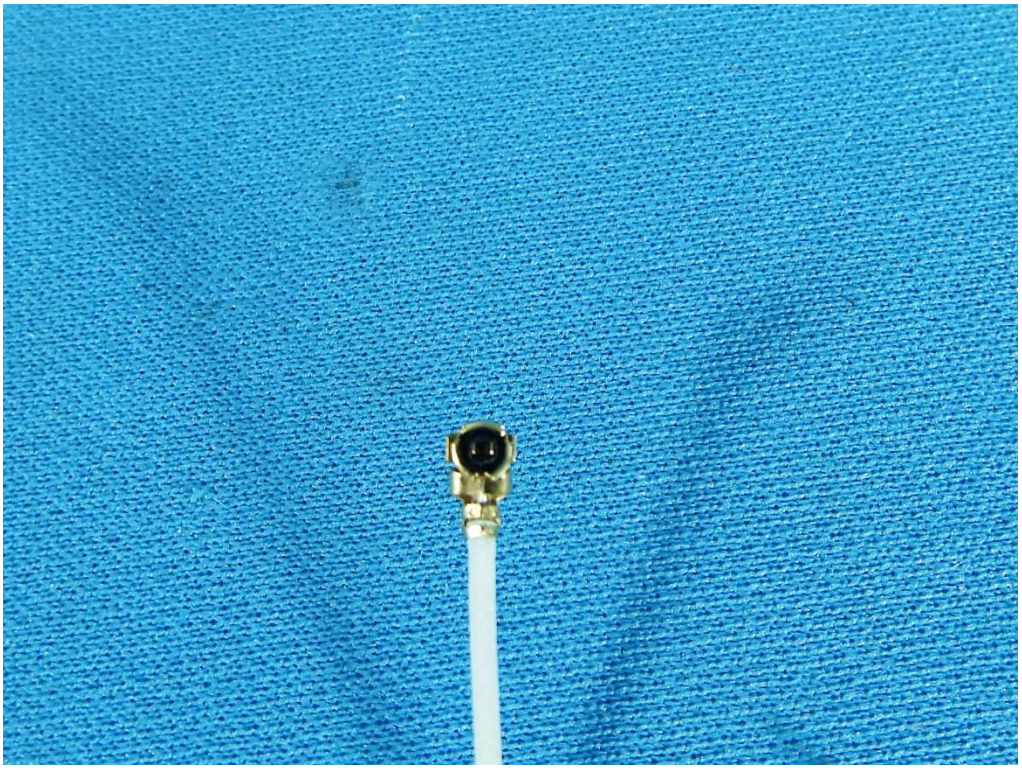

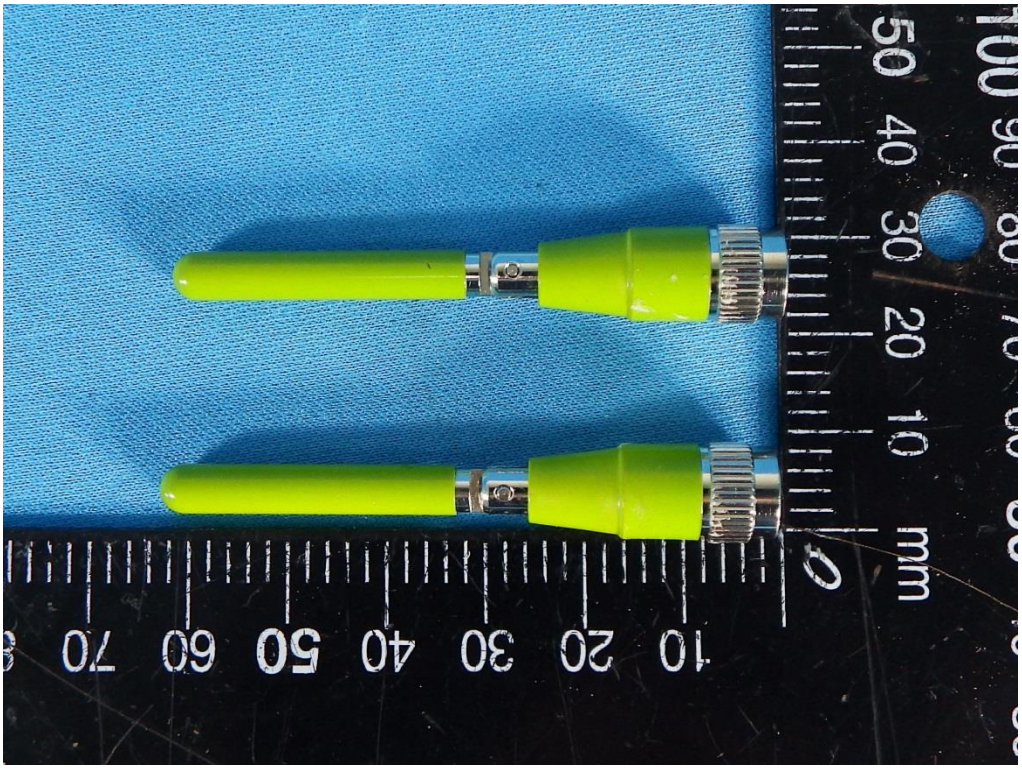
50 40 30 20 10 mm
70 60 50 40 30 20 10

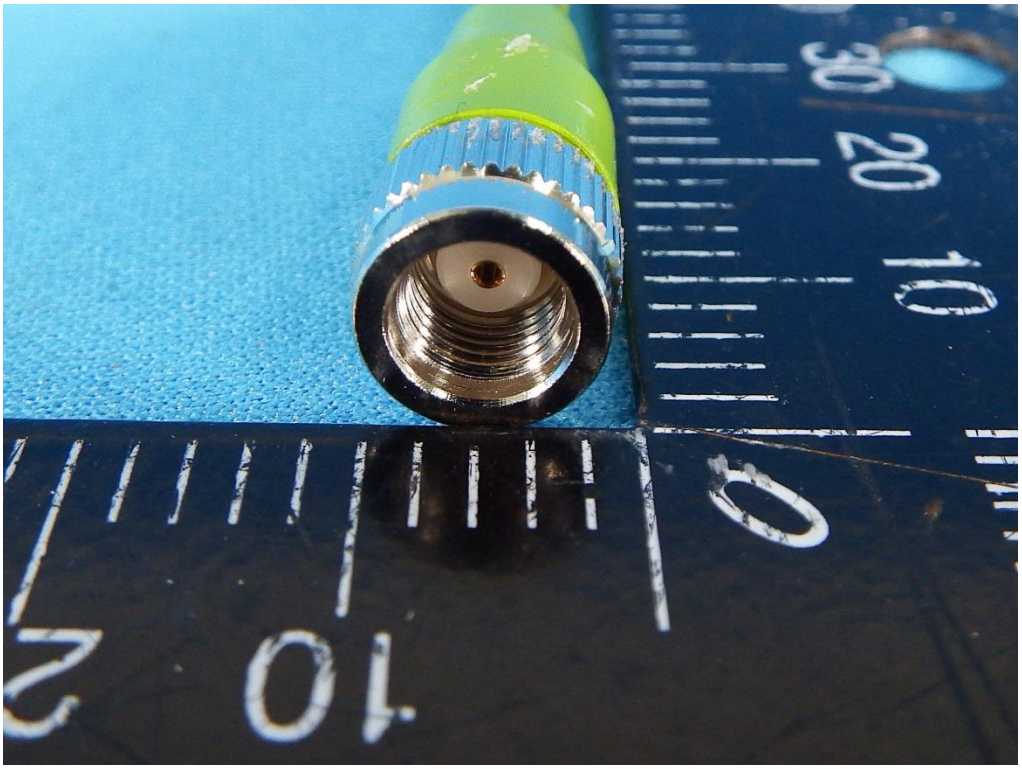
30 20 10

<Add>

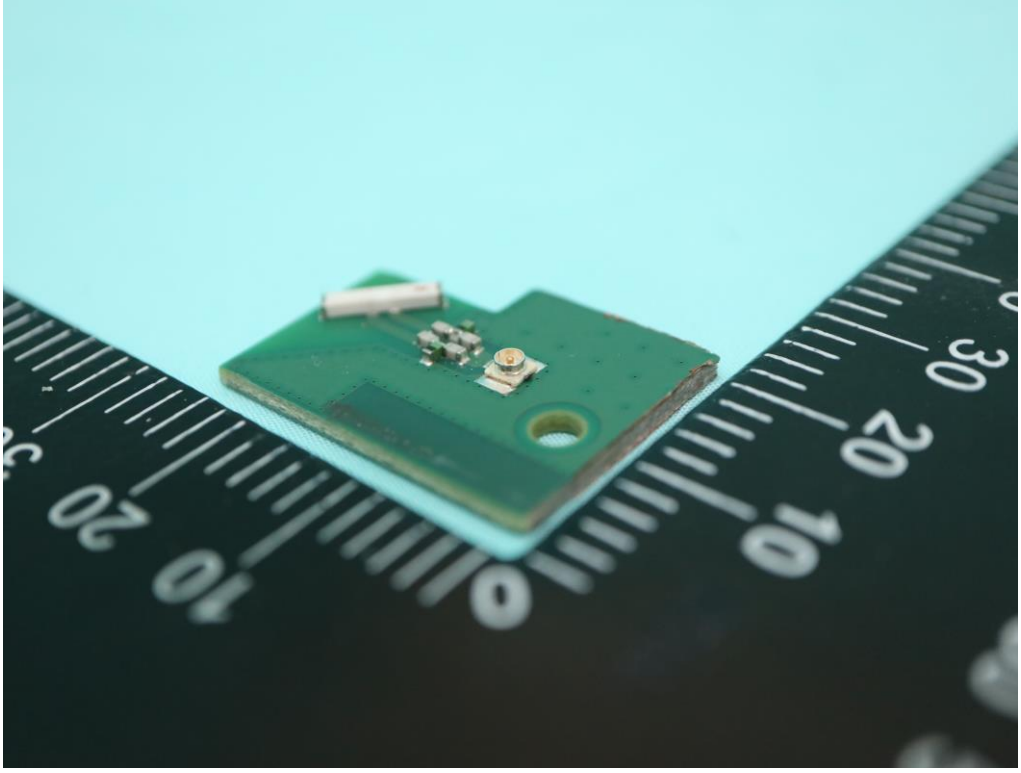

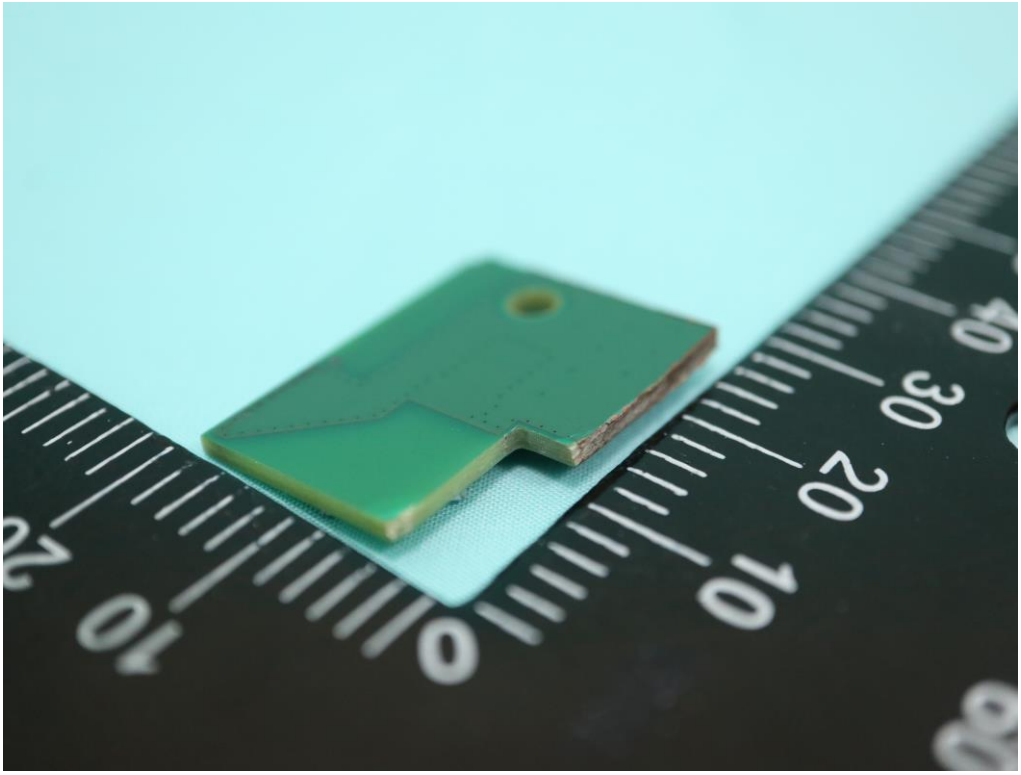

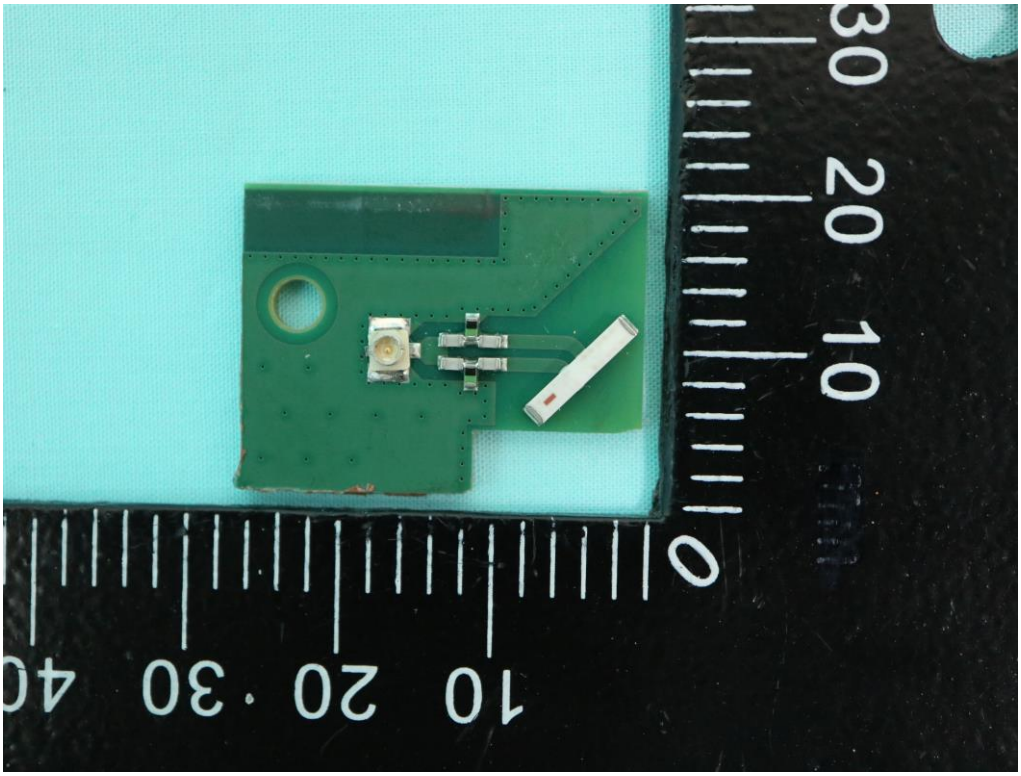

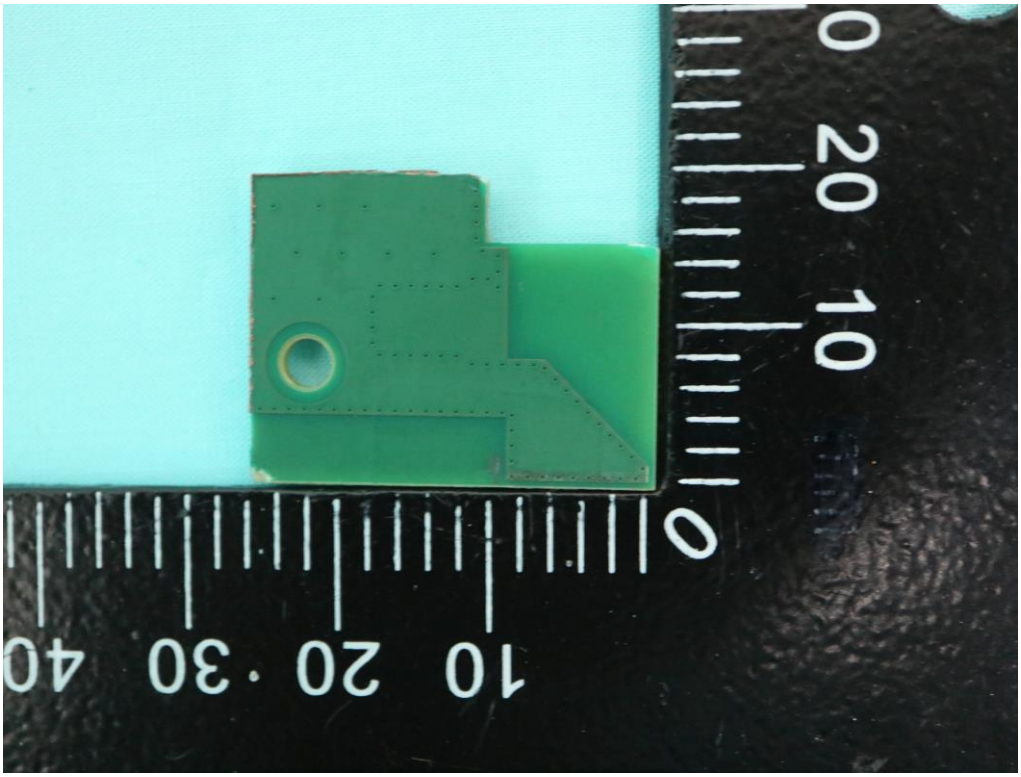

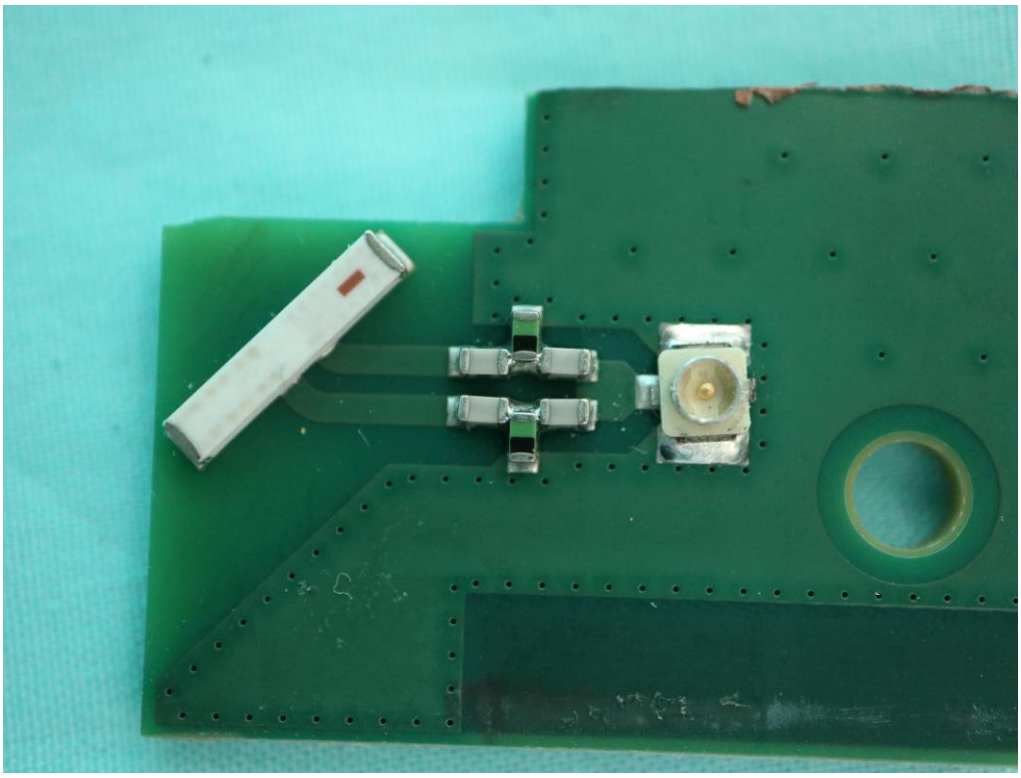

THE END