Internal Photos of the EUT

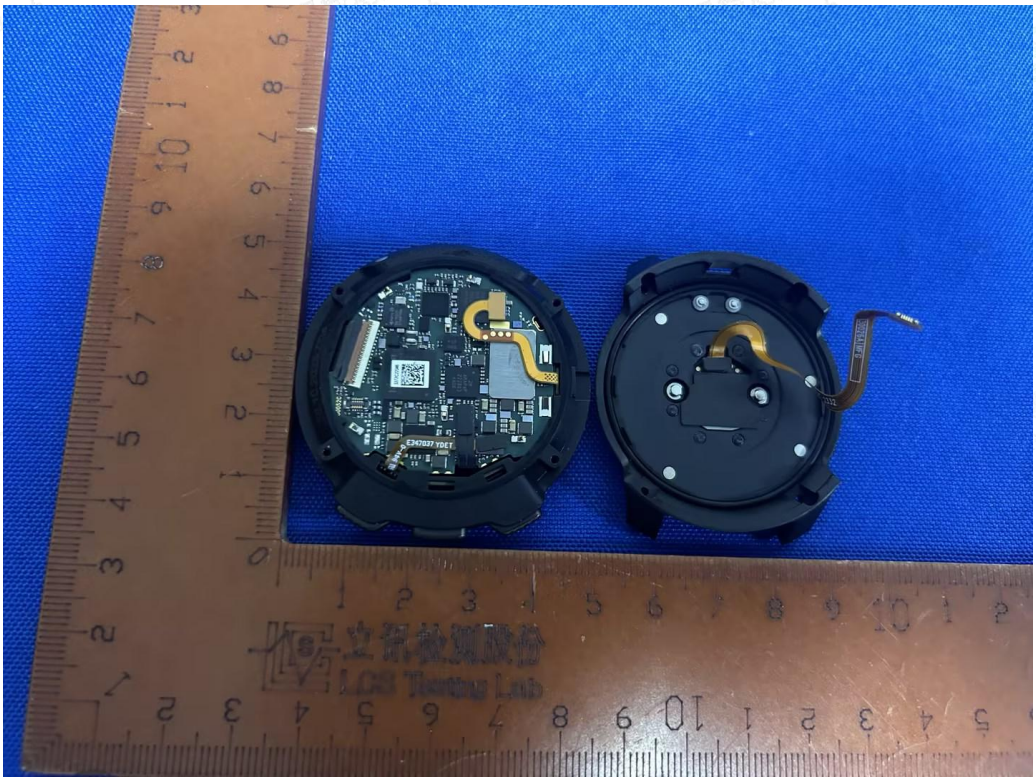

Fig. 1

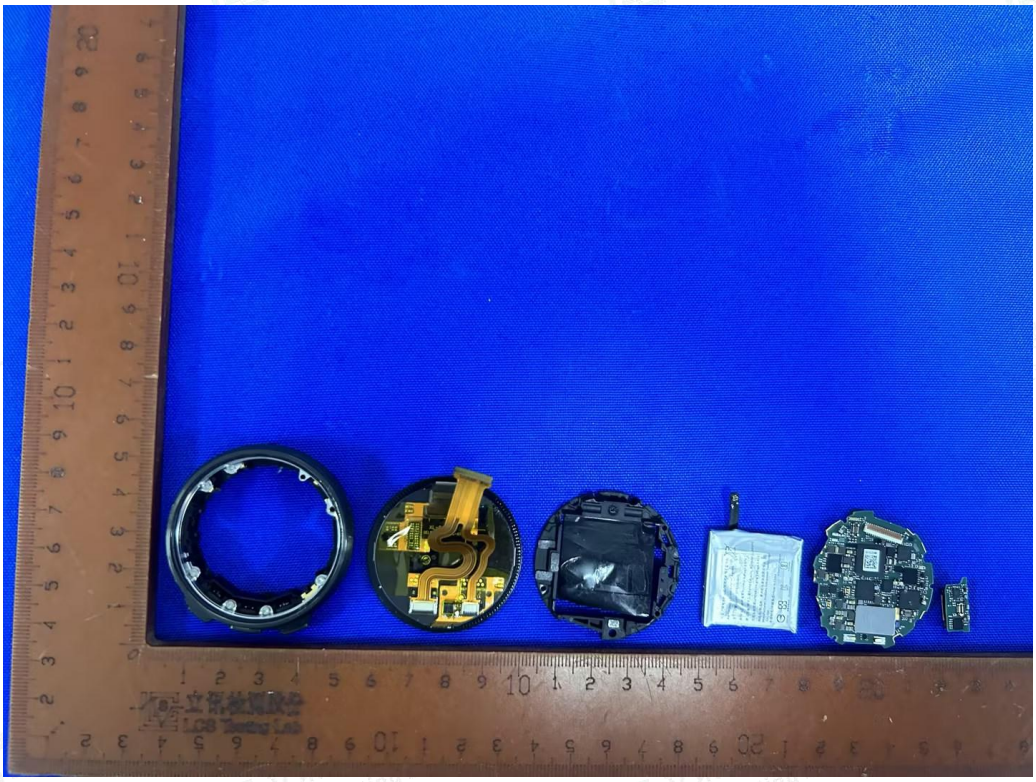

Fig. 2

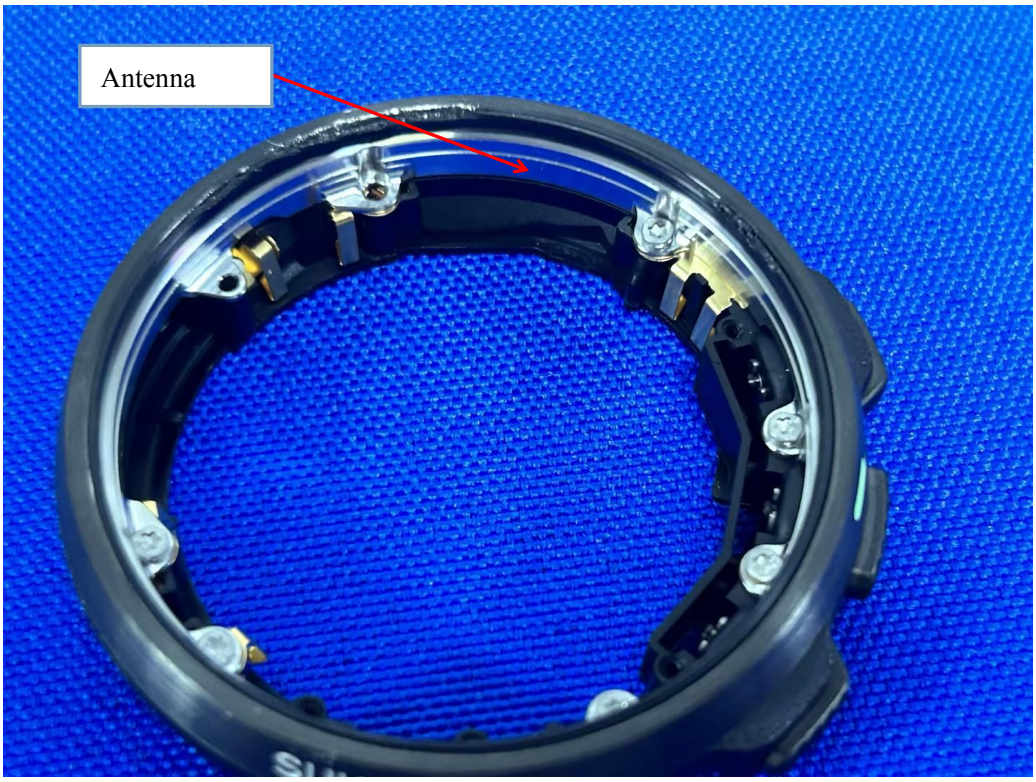

Fig. 3

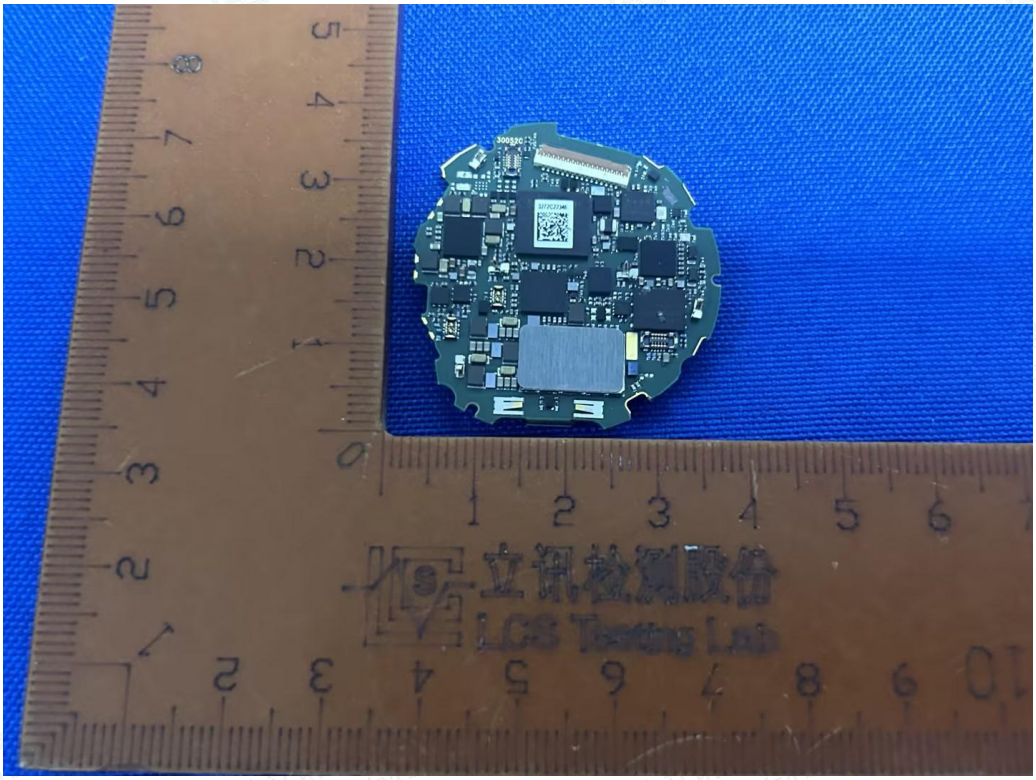

Fig. 4

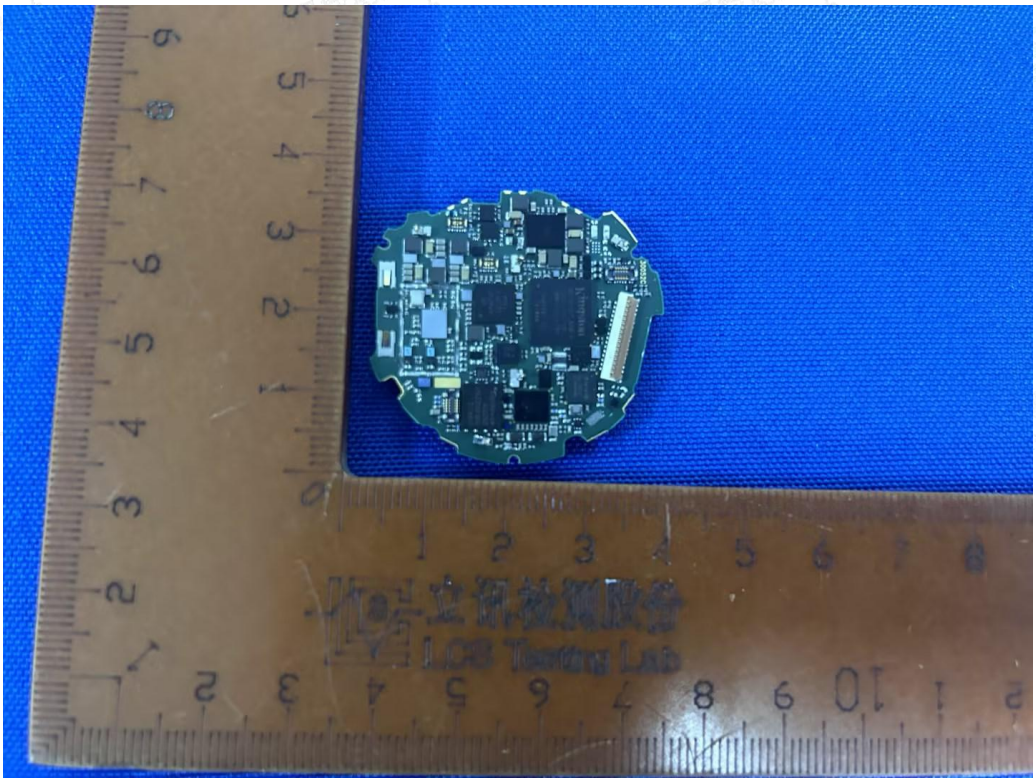

Fig. 5

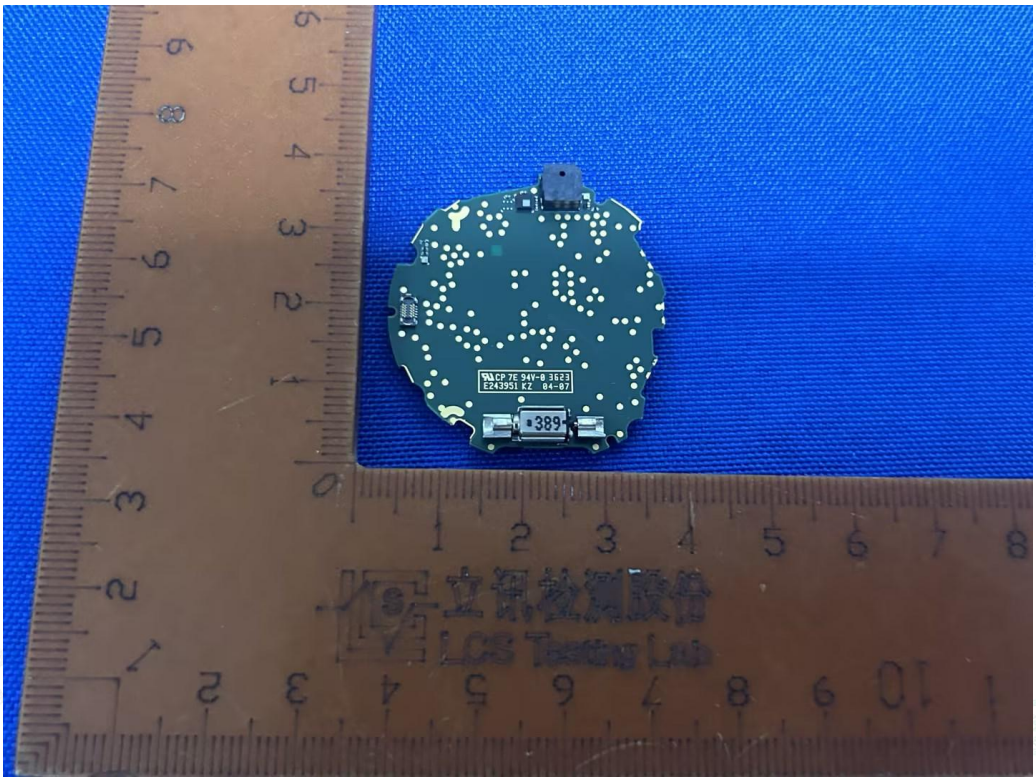

Fig. 6

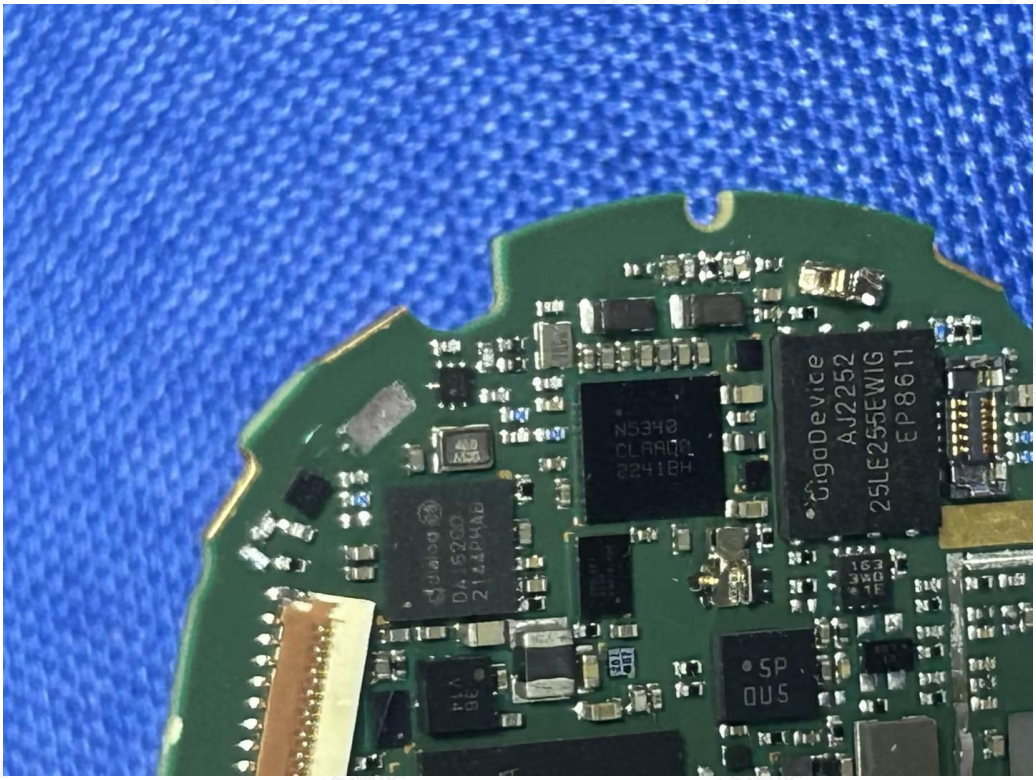
N5340
CLAAQR
2241BH
GigaDevice
AJ2252
25LE255EWIG
EP8611
SP
OU5

Fig. 7

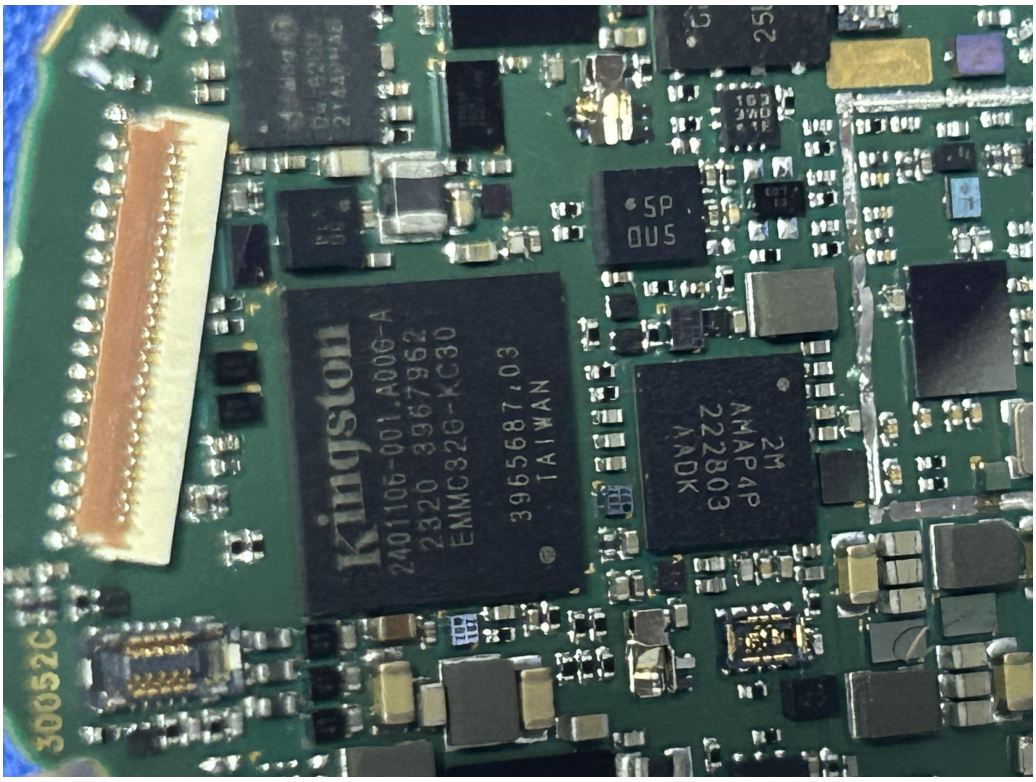
Kingston
240106-001.A00G-A
2320 3967962
EMMC32G-KC30
3965687.03
TAIWAN
AMAP4P
222803
AADK
30052C

Fig. 8

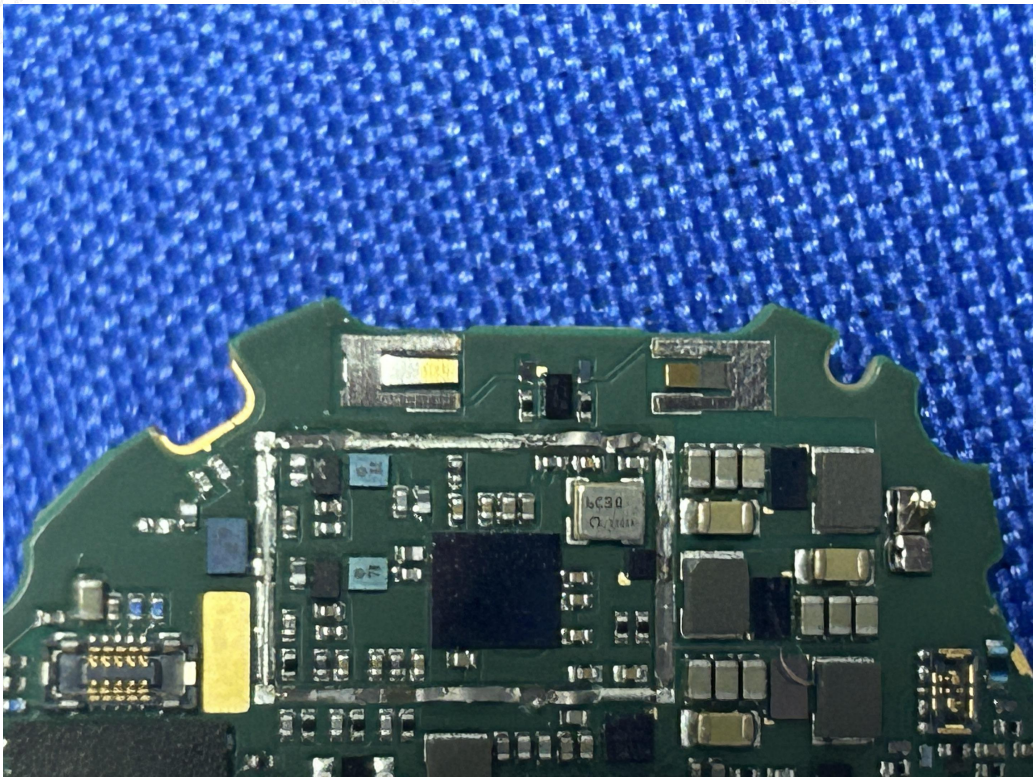

Fig. 9

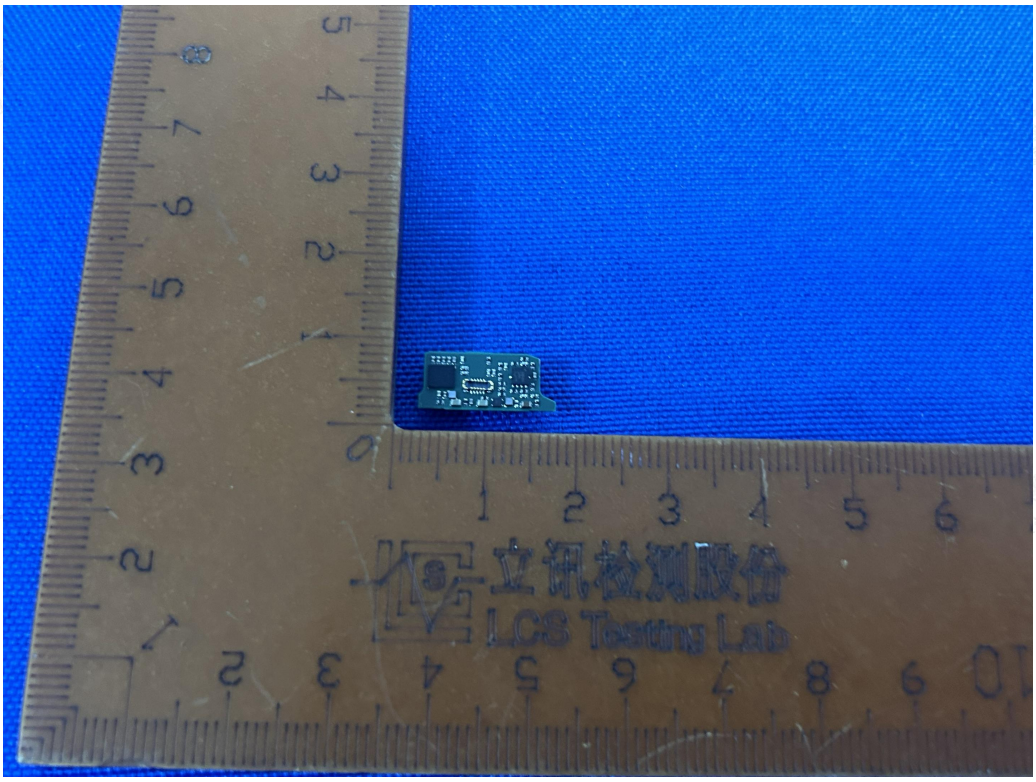

Fig. 10

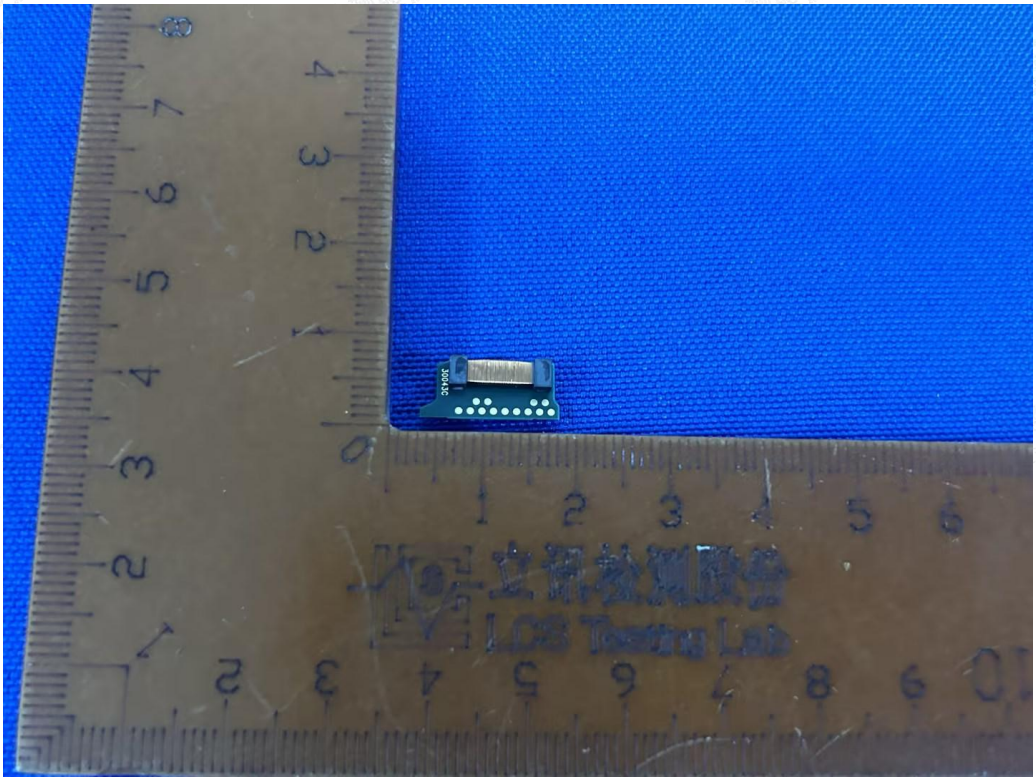

Fig. 11

可充式锂离子电池组/可充式鋰離子電池組
Rechargeable Li-ion polymer battery
型号/型號Model: HT492626H1
标称电压/標稱電壓Nominal Voltage:3.87V
额定容量/額定容量Rated Capacity: 515mAh (1.99Wh)
充电限制电压/充電限制電壓Limited charging Voltage:4.45V
制造商/製造商：惠州市恒泰科技股份有限公司
Manufacturer: Huizhou Everpower Technology Co., Ltd.
中国制造/中國製造Made in China
YU10493-23001
LCS Testing Lab

Fig. 12

LCS Testing Lab

Fig. 13