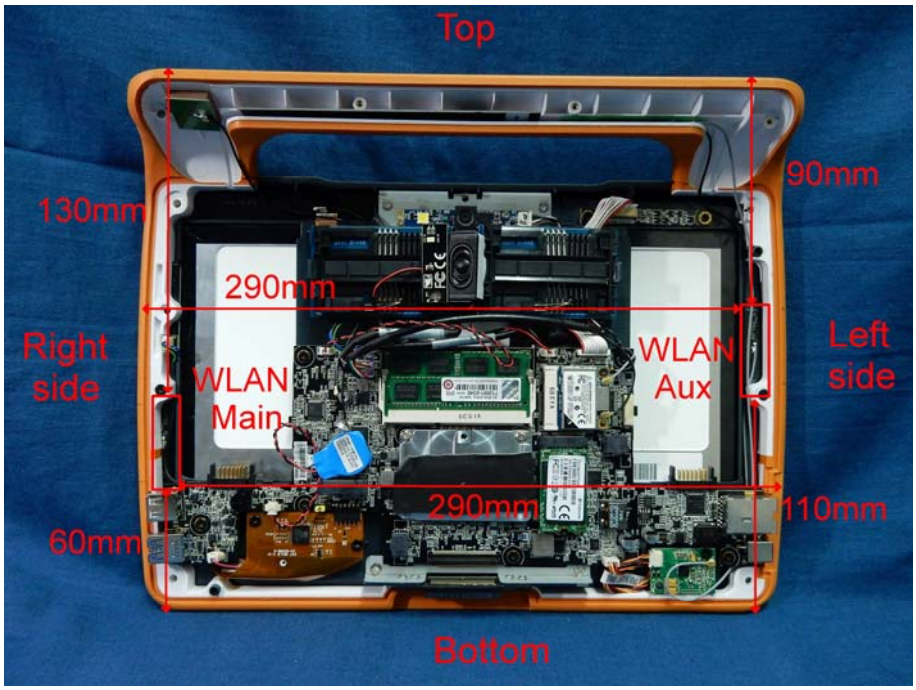




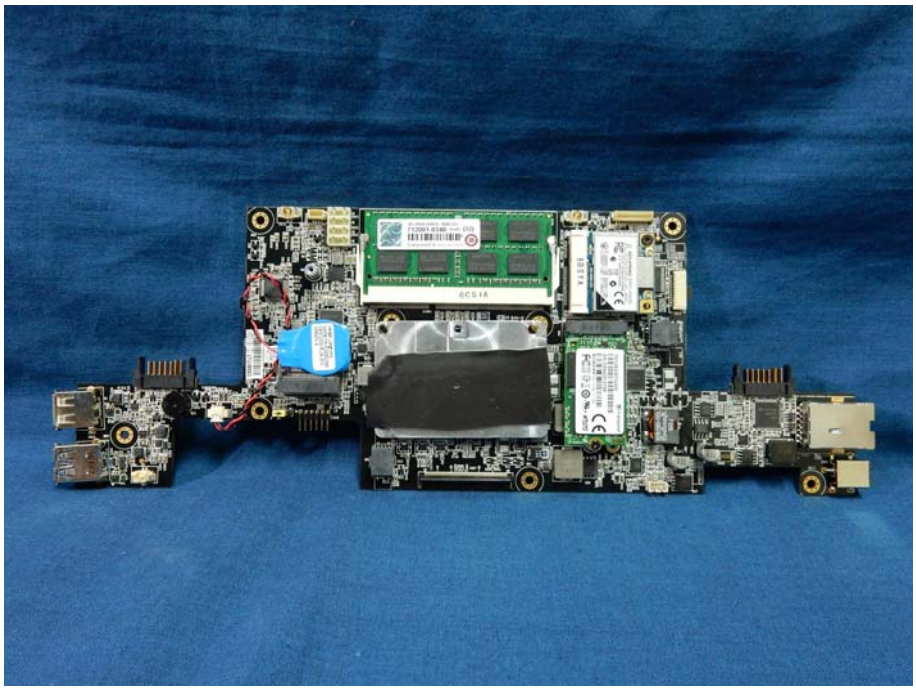

PUSH

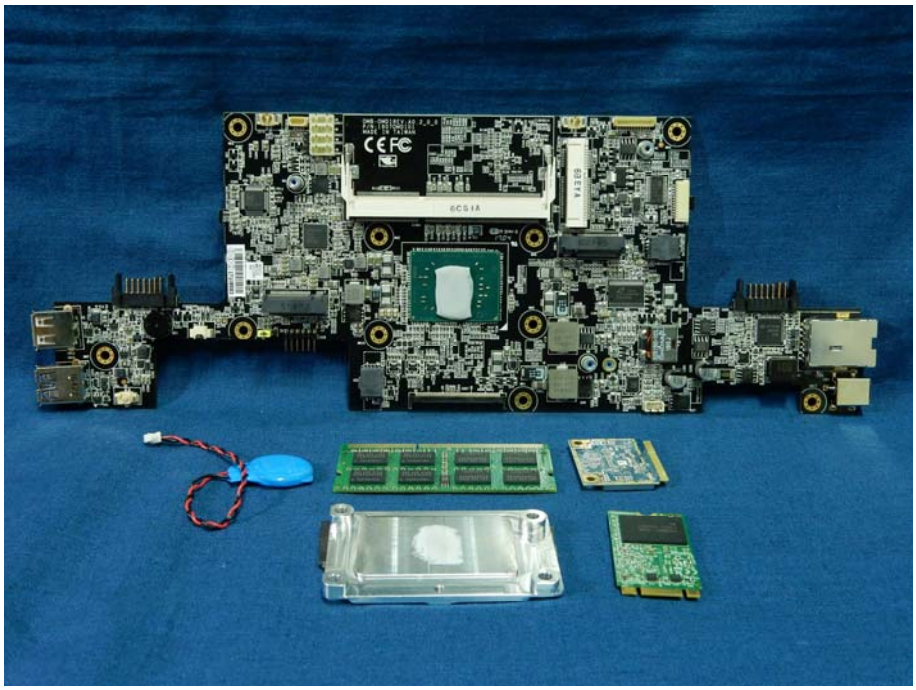

MODEL NO:OPM-P03T-01
Part NO:9789OMD100
Rating : 7.2 VDC 4545mAh/32.72Wh
Rechargeable Li-Ion Battery
額定電壓:7.2VDC
二次鋰電池組
onyx
Cells Made in China
Assembled in China
電池產地:中國 組裝:中國
WARNING:Do not incinerate, or dispose of in fire or water. Do not store near heat sources or in direct sunlight. Do not short terminals, disassemble or modify in any way. For use with ONYX product only. See User's Manual for storage and disposal of battery.
廢電池請回收
2ICP8/36/41-3
(EU 4545mAh)
株式会社 V-net
7.2V
4545mAh
Onyx Healthcare
http://www.onyx-healthcare.com
LISTED
I.T.E. ACCESSORY
E171051
DEC
Li-Ion
2017/05/02 Sample 07

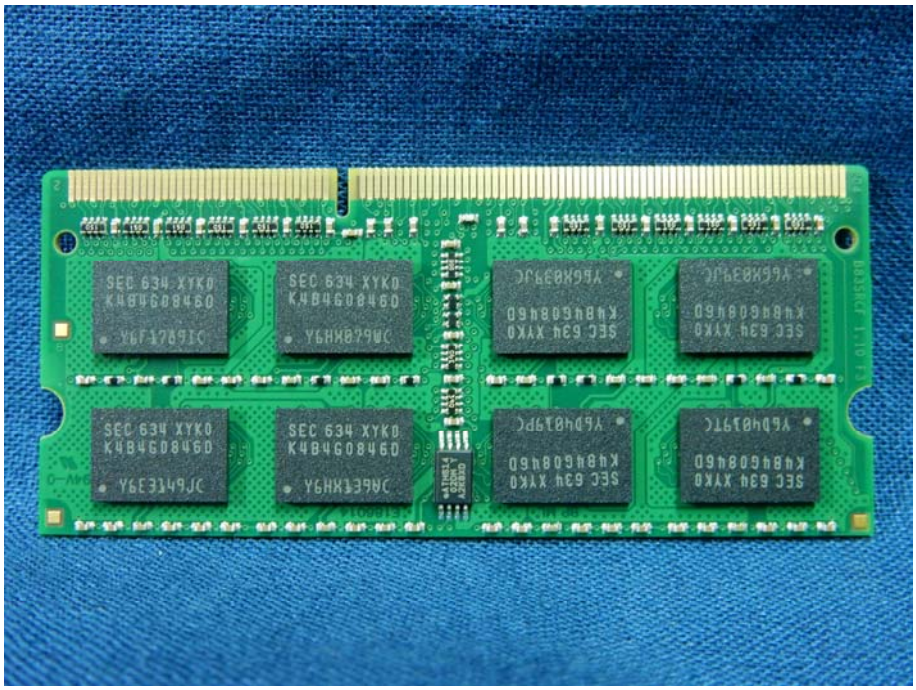


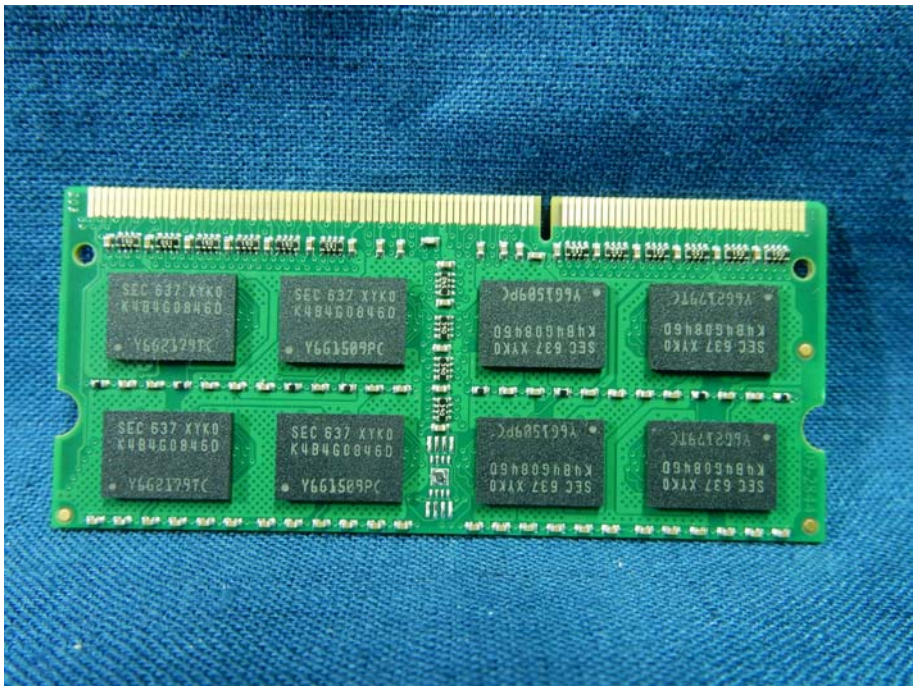

Top
130mm
90mm
290mm
Right side
WLAN Main
WLAN Aux
Left side
290mm
110mm
60mm
Bottom

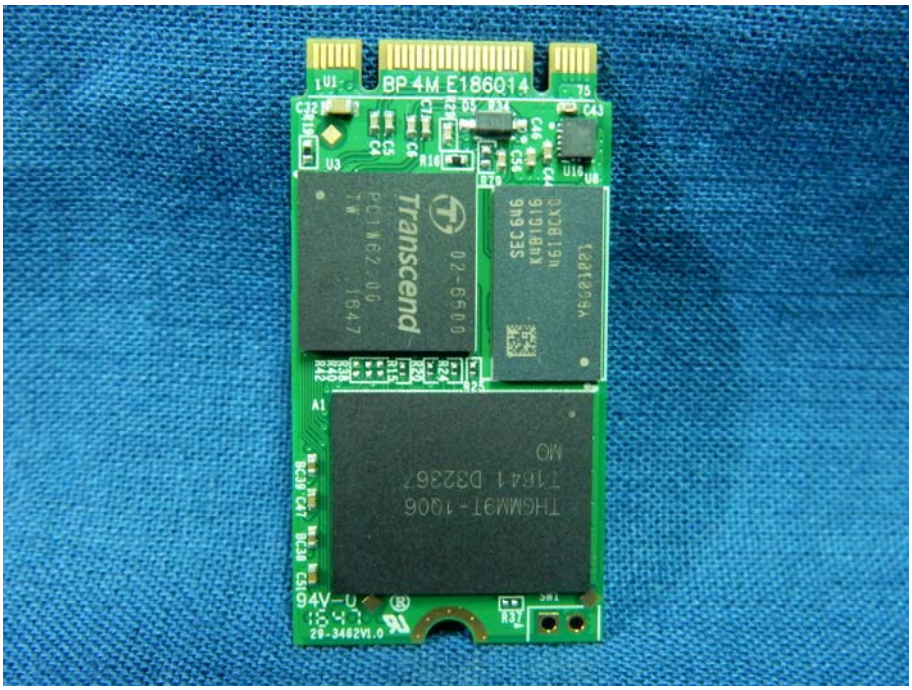


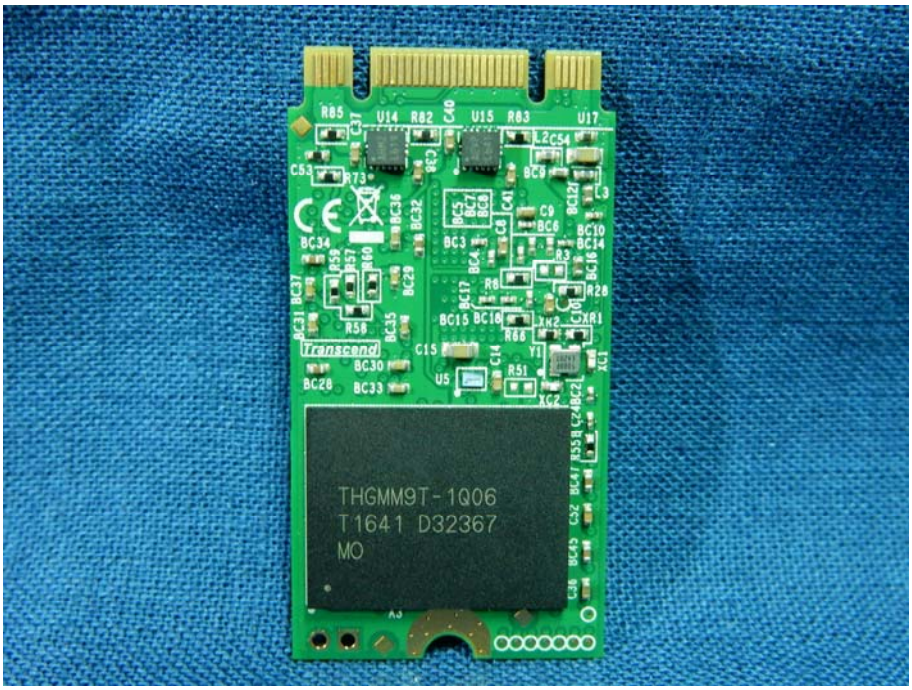






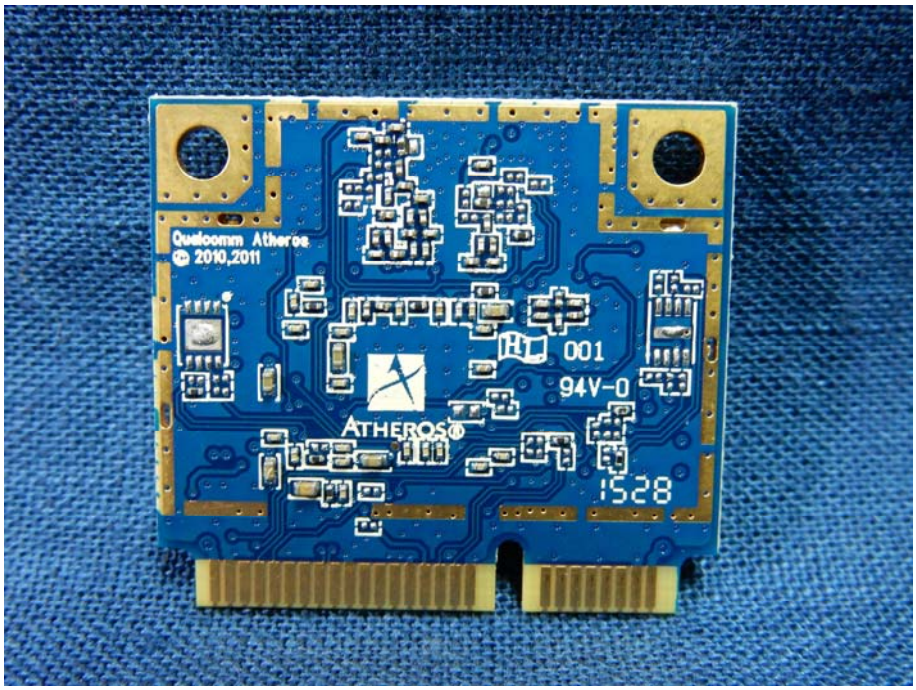

SEC 637 XYKO
K4B4G0846D
Y6G1509PC

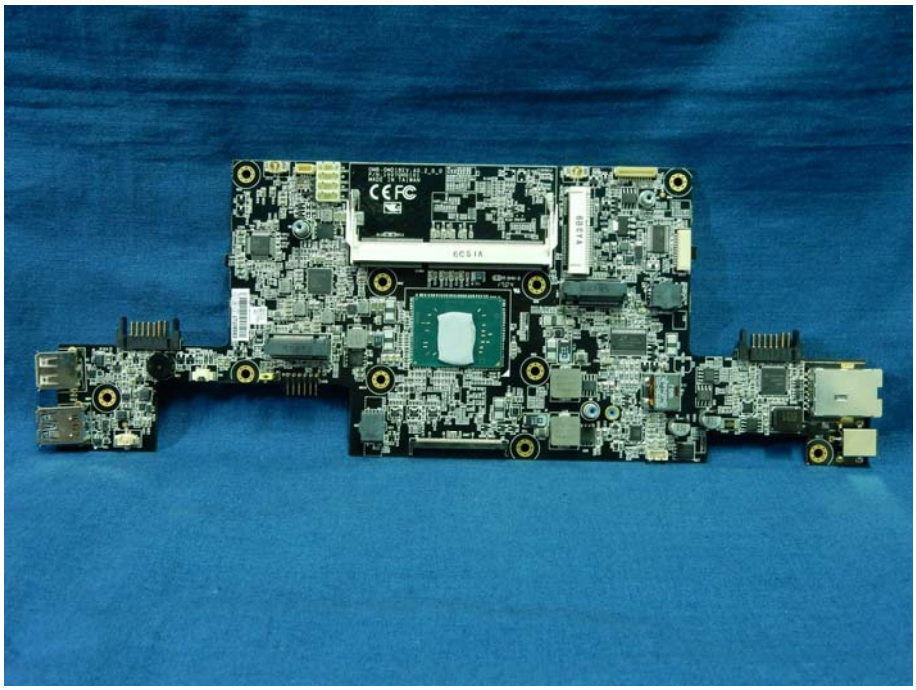

BP4M E186014
Transcend
SEC 646
K4B1G16
THGMM9T-1006

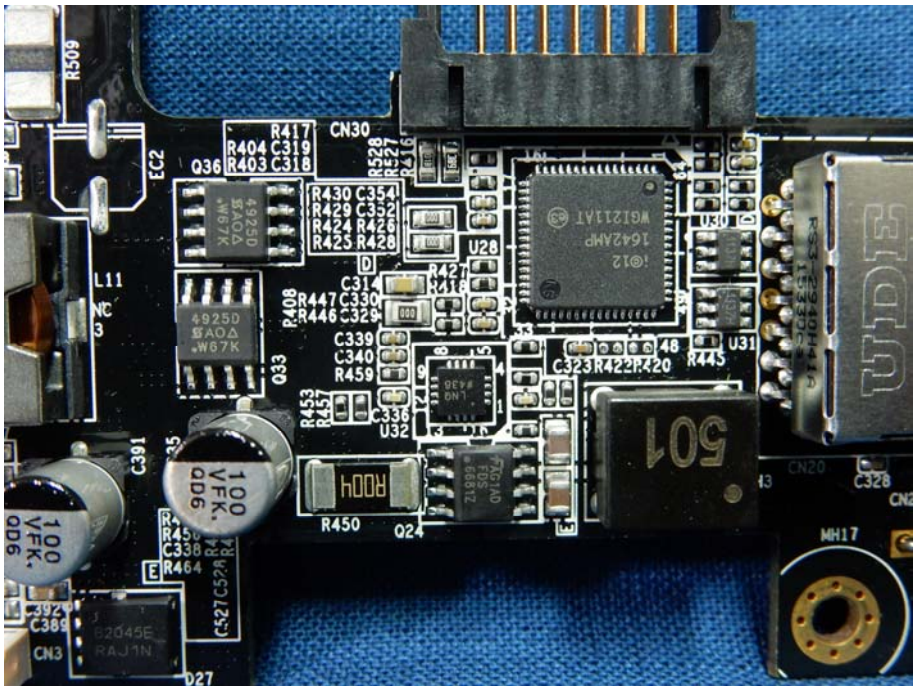

THGMM9T-1Q06
T1641 D32367
MO

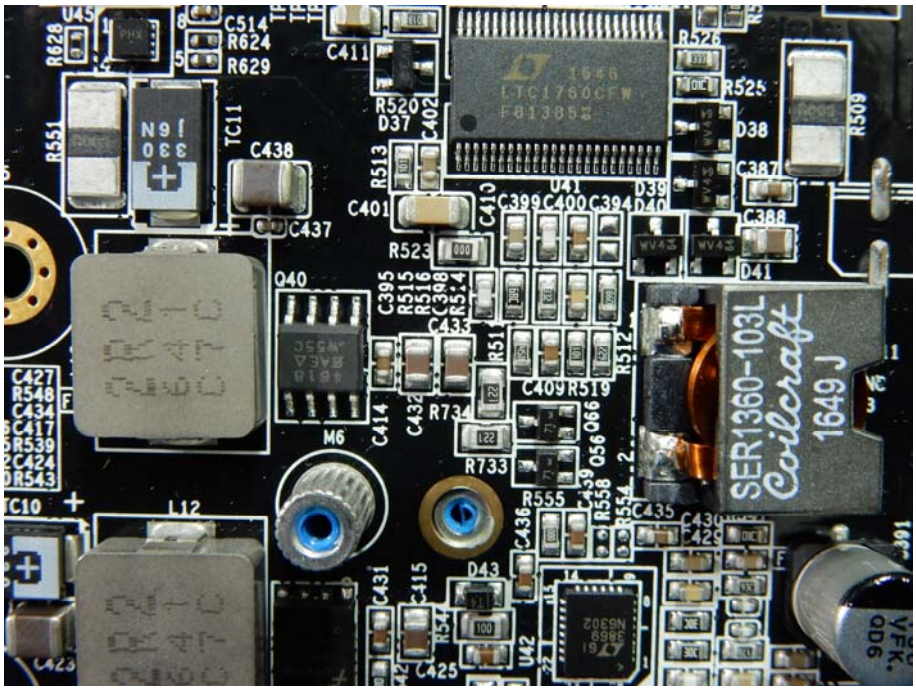

CH0
CH1
AEH-AR9462 SERIES (AR5B22)
11N mPCIe DB WIFI+BT - 2x2 WB222
FCC ID: 2AE3B-AEH-AR9462
IC ID: 20662-AEHAR9462
003WWA111393
003WWA111394
003GZA111395
003XWA111396
003YWA111397
D111398003
PEEL-OPEN

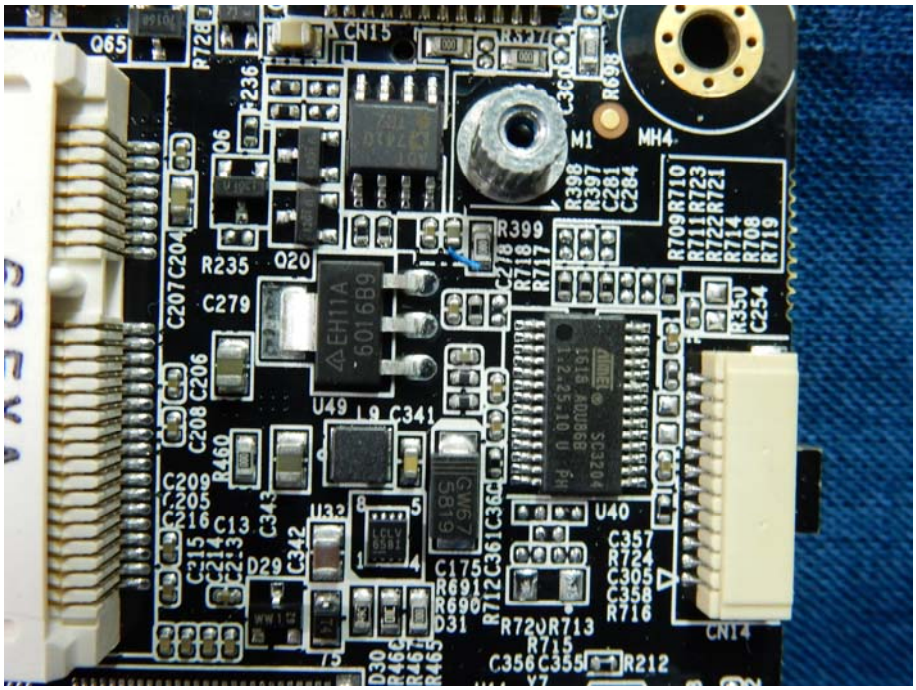

AEH-AR9462 SERIES (AR5B22)
11N mPCIe DB WiFi+BT, 2x2 WB222
FCC ID: 2AE3B-AEH-AR9462
IC ID: 20662-AEHAR9462
003WWA111393
003WWA111394
003GZA111395
003XWA111396
003YWA111397
D111398003
WB222
250-02062-070

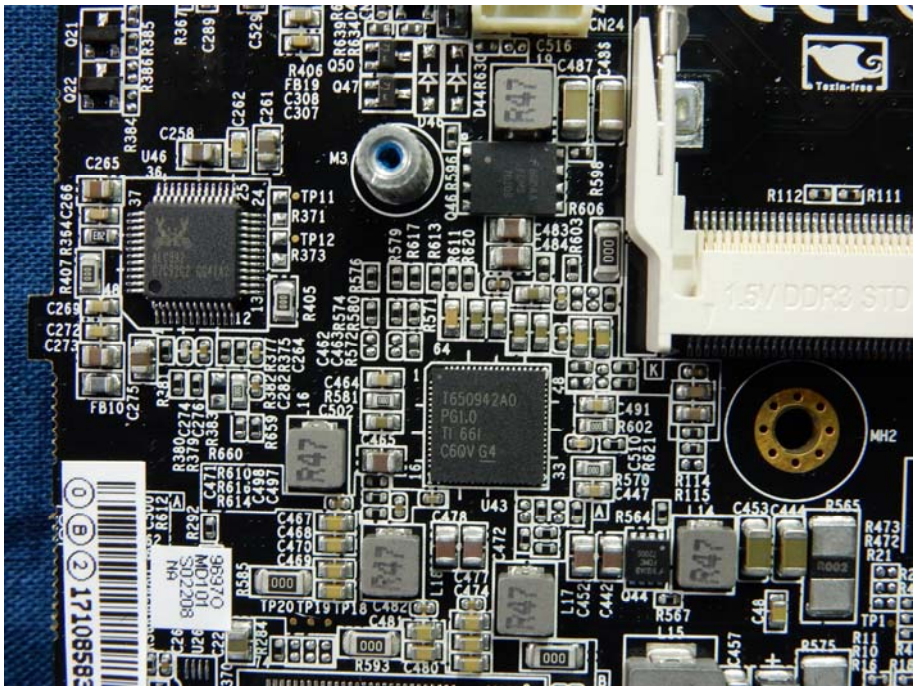

Qualcomm Atheros
© 2010,2011
001
94V-0
ATHEROS
1528

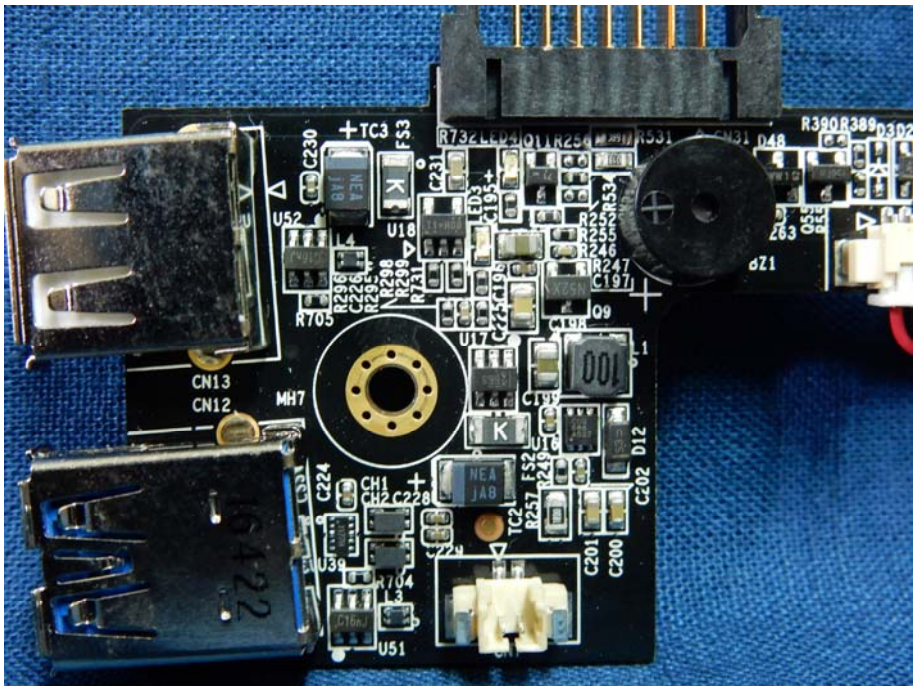


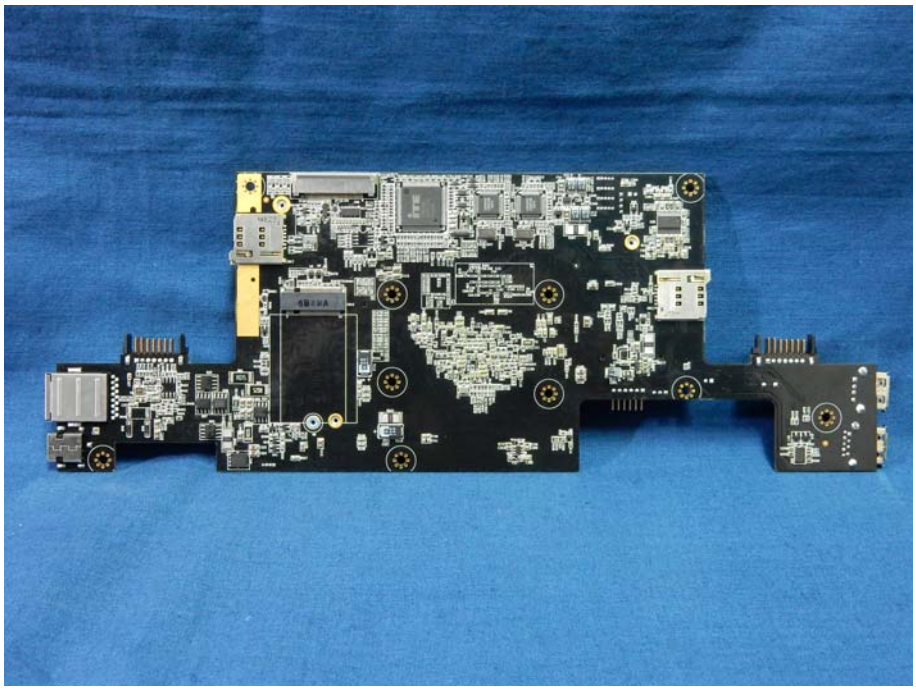

R509
R417
CN30
R404 C319
R403 C318
Q36
EC2
R430 C354
R429 C352
R424 R426
R425 R428
U28
L11
NC
3
C314
R408
R447 C330
R446 C329
C339
C340
R459
Q33
R453
R457
C336
U32
C323 R422 R420
R445
U31
C391
R450
Q24
R464
C328
MH17
CN3
Q27

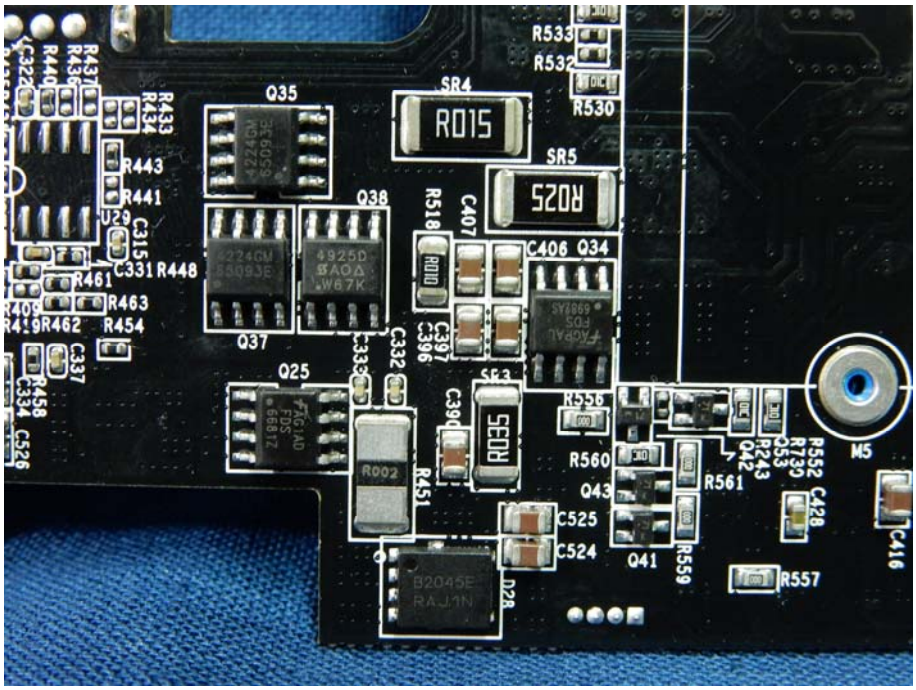

SER1360-103L
Coilcraft
1649 J
LTC1760CFW

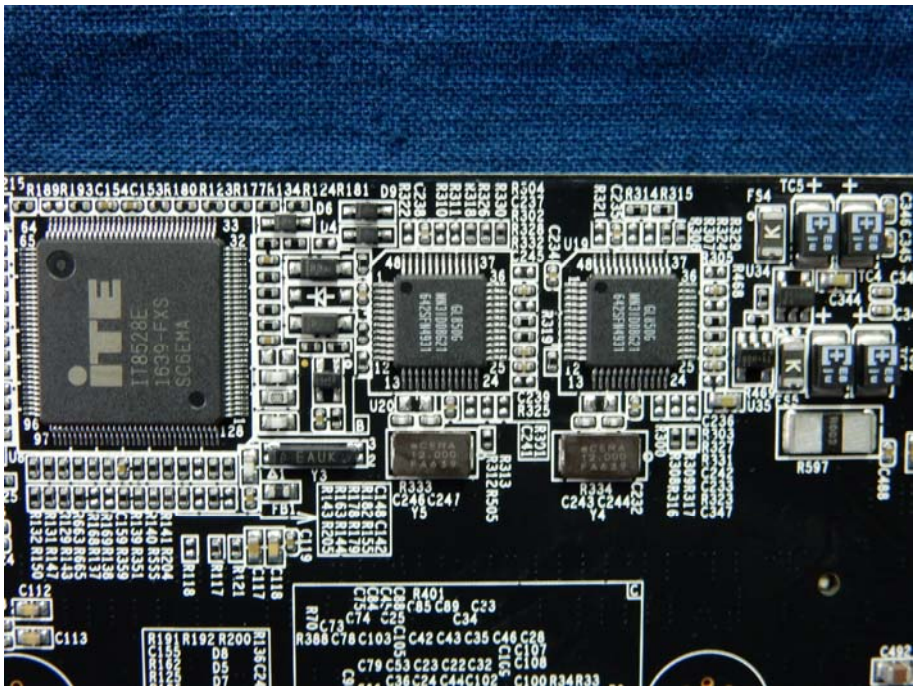

CN15
CN14
M1
MH4
Q65
Q20
U49
U40
U32
EH11A

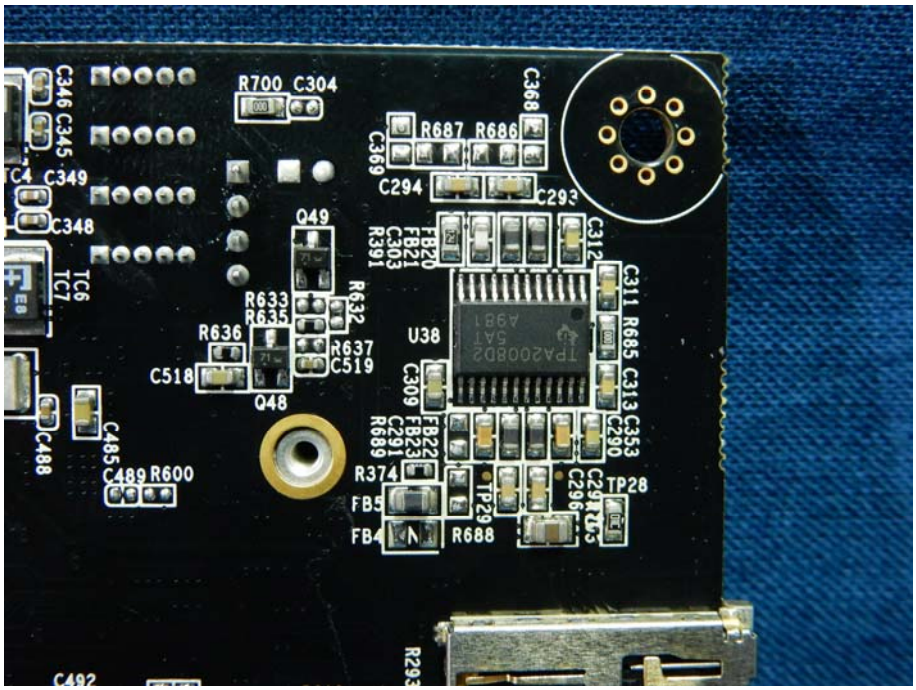

CN24
R112
R111
MH2
TP11
TP12
TP20
TP19
TP18
TP1

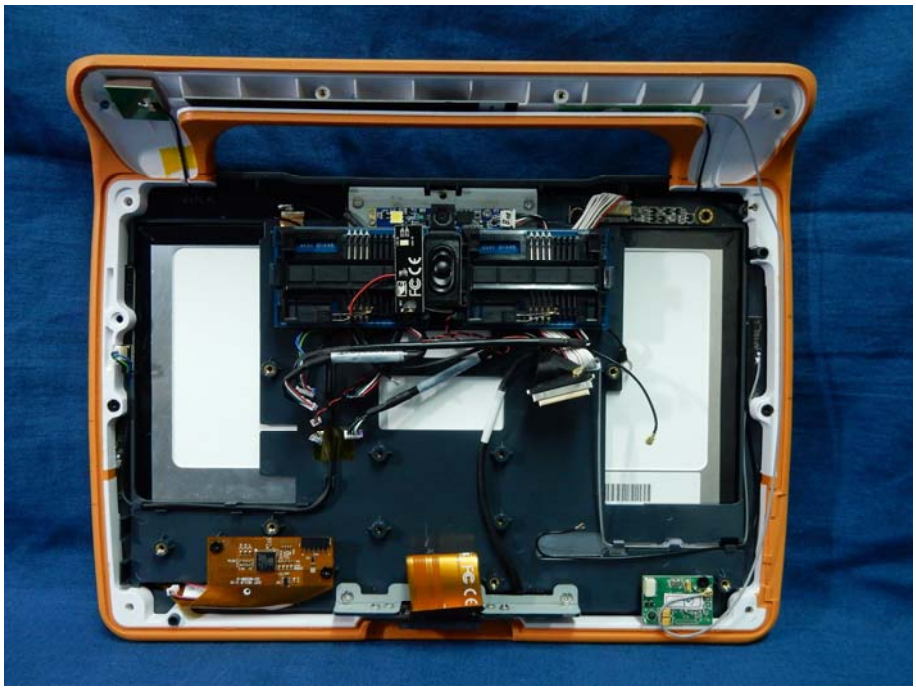

CN13
CN12
MH7
U52
U18
U17
U51
U39
TC3
TC2
D48
Q9

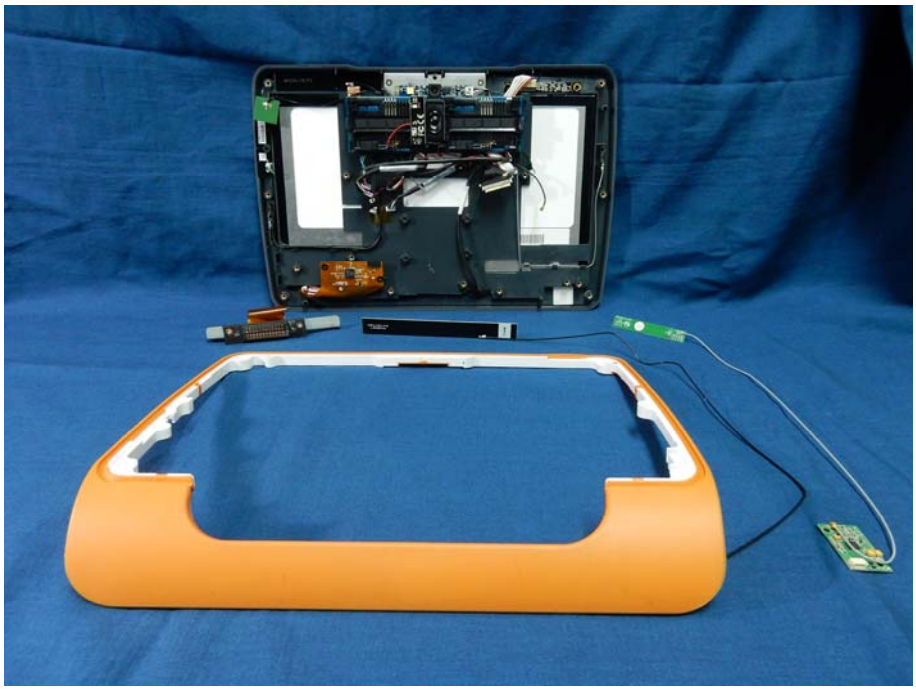


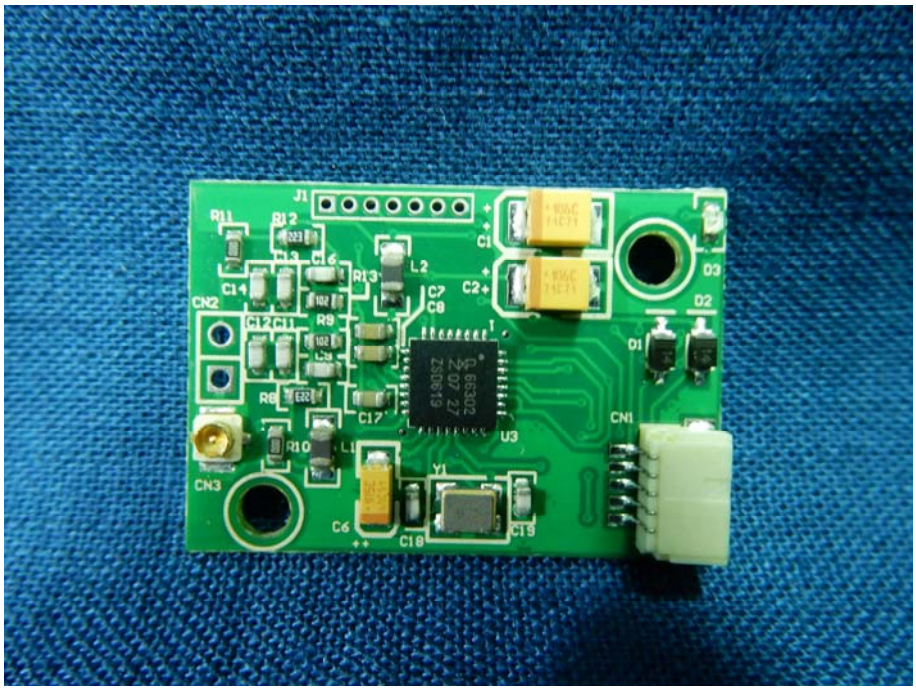

R533
R532
R530
SR4
R015
SR5
R025
Q35
Q38
Q37
Q25
Q34
C406
C407
C397
C396
C332
C333
C390
R556
R560
R561
Q43
Q41
Q42
C525
C524
R559
R557
R552
C428
C416
M5
R451
R002
R443
R441
C315
C331
R448
R461
R463
R462
R454
C337
R458
C334
C526
R437
R436
R433
R434
R440

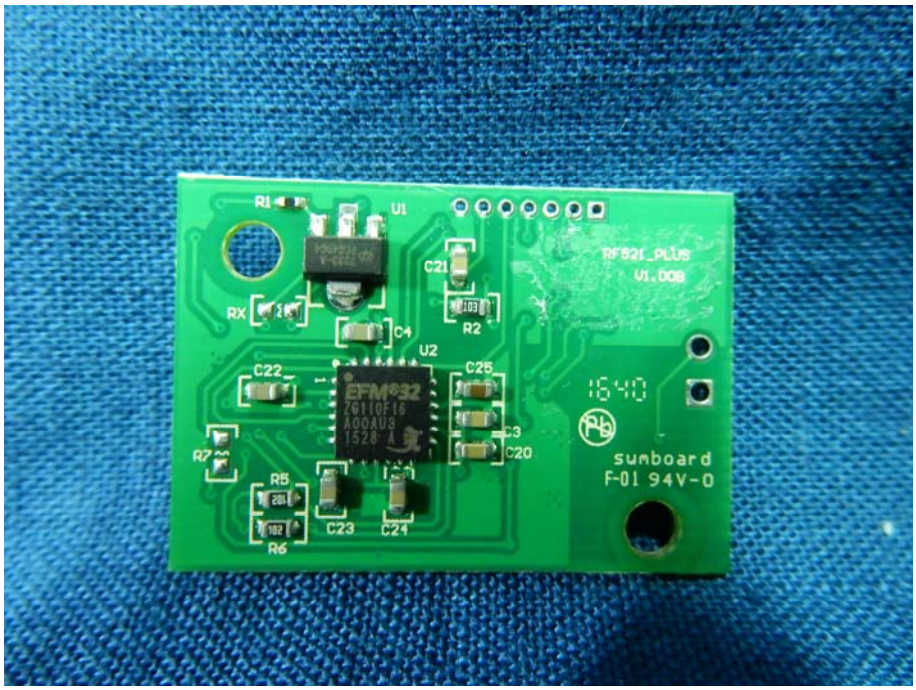

R189R193C154C153R180R123R177R134R124R181
R314R315
TC5
F54
R597
C112
C113
R192
R200
R401

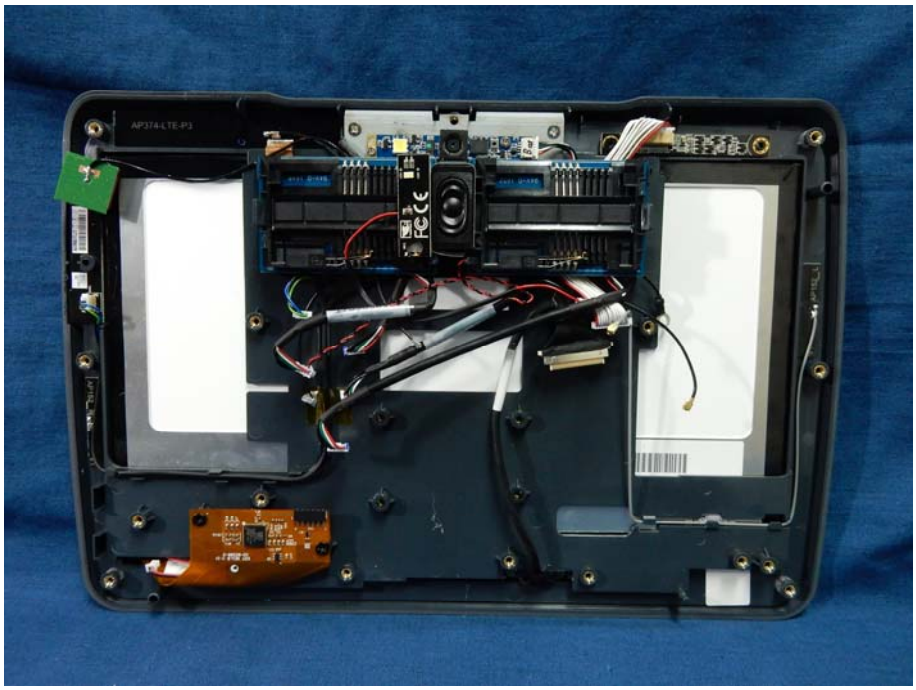

R700
C304
C346
C345
C349
C348
TC6
TC7
C368
R687
R686
C369
C294
C293
Q49
FB20
FB21
C303
R391
C312
C311
R685
C313
C353
C290
R633
R635
R632
R636
R637
C519
C518
Q48
U38
C309
FB22
FB23
C291
R689
C485
C488
C489
R600
R374
FB5
FB4
R688
TP28
TP29
C296
C492

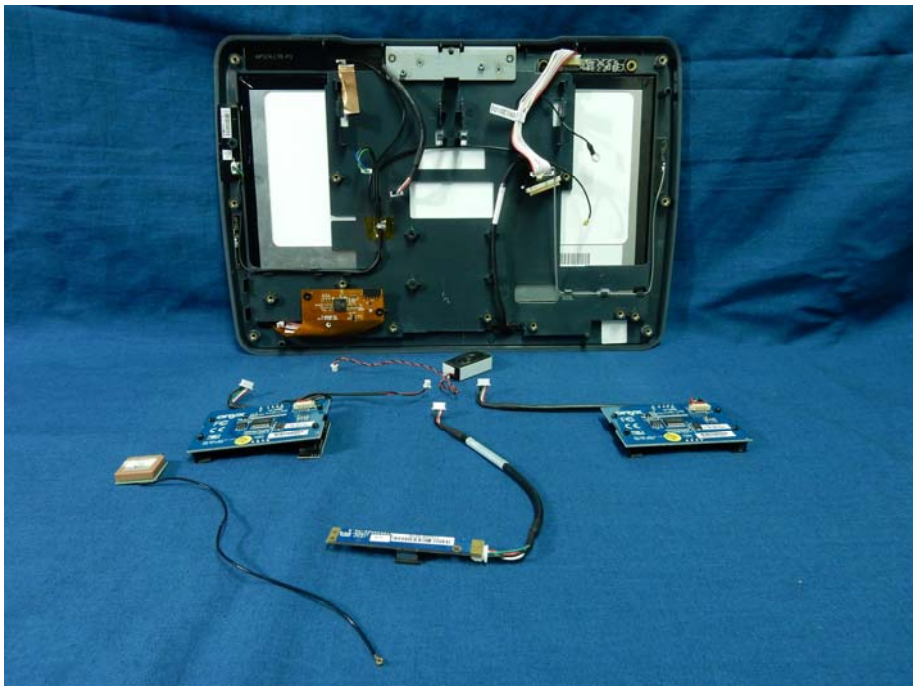


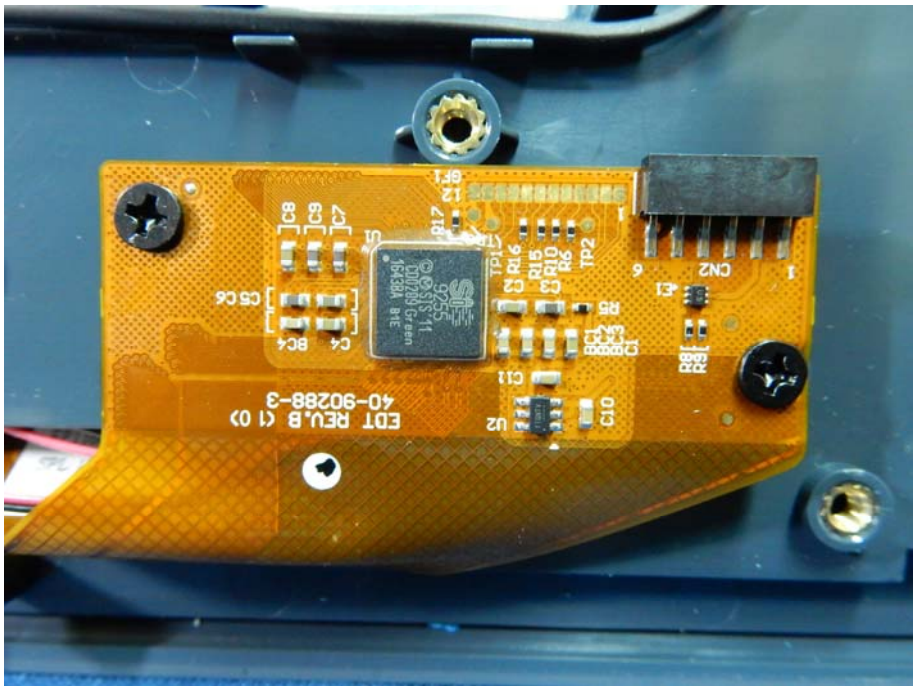



J1
R11
R12
C1
C14
L2
C7
C8
C2
D3
D2
D1
CN2
R9
R8
C17
U3
CN1
R10
L1
Y1
CN3
C6
C18
C19

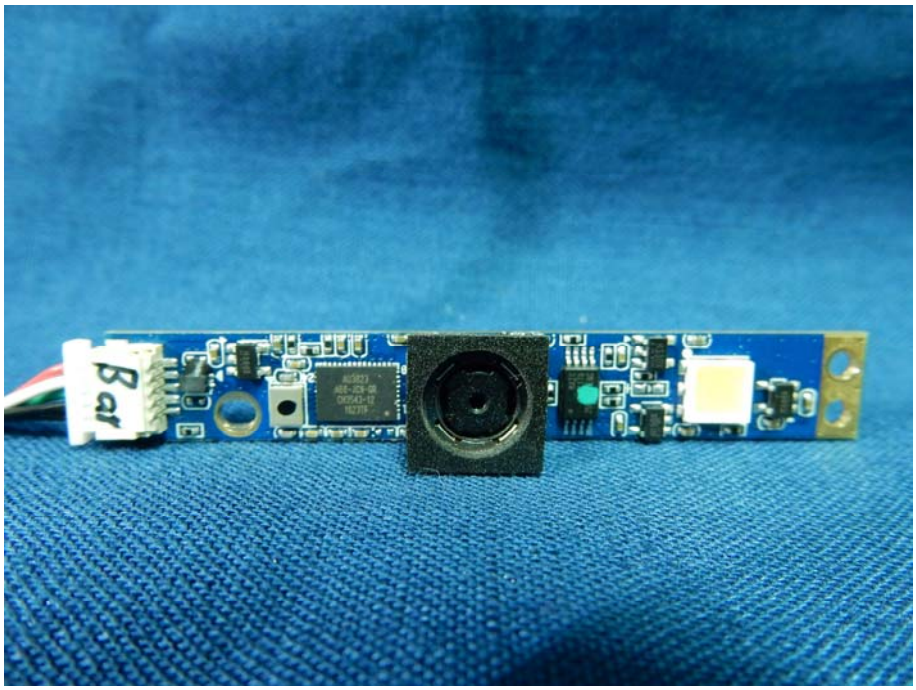

R1
U1
RF921_PLUS
V1.009
C21
RX
C4
R2
U2
C22
C25
EFM32
ZG110F16
A00AU3
1528 A
C3
C20
R7
R5
C23
C24
R6
sumboard
F-01 94V-0

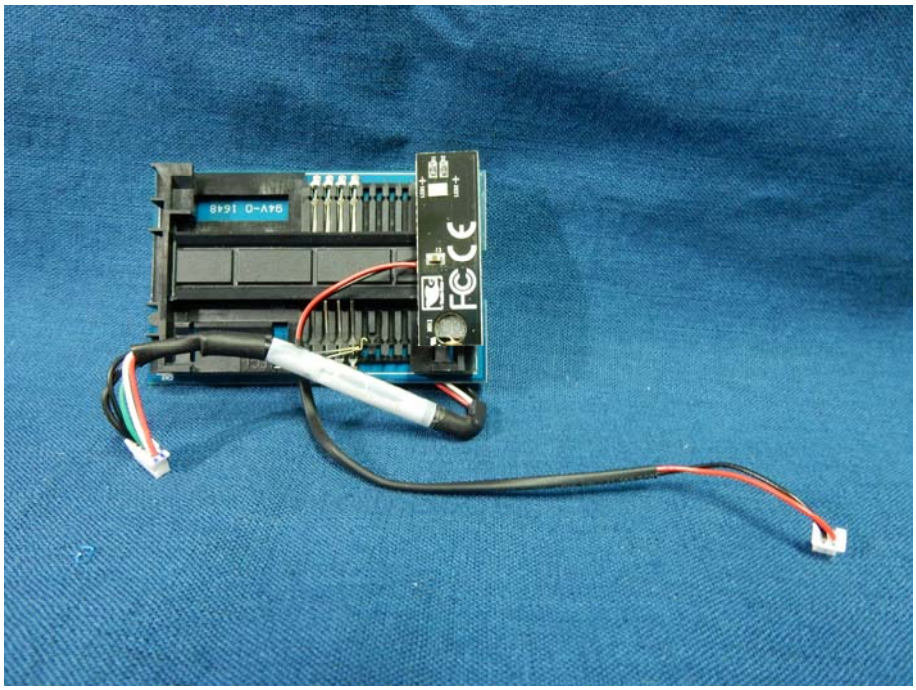


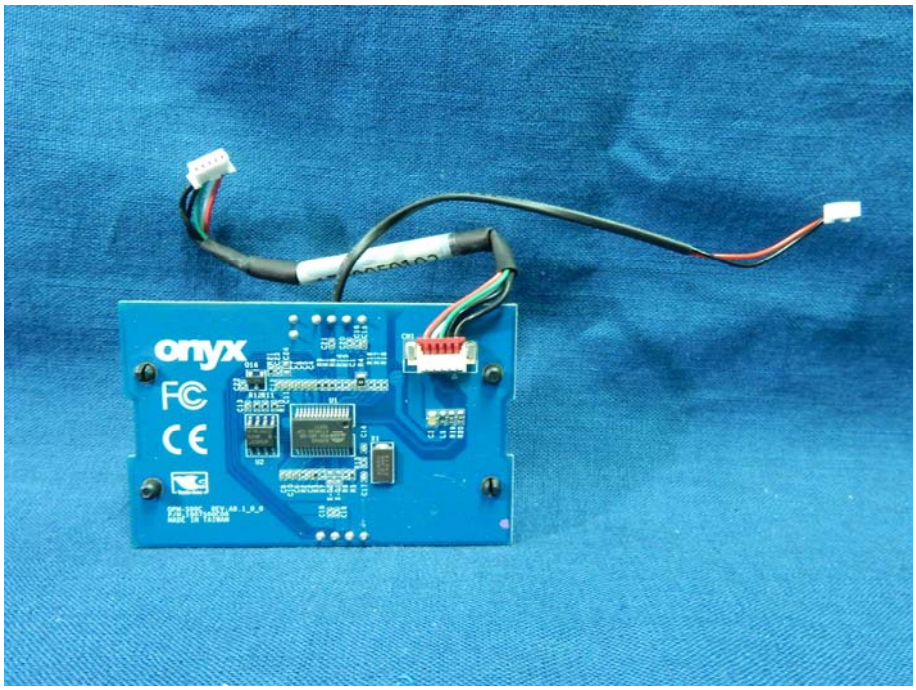


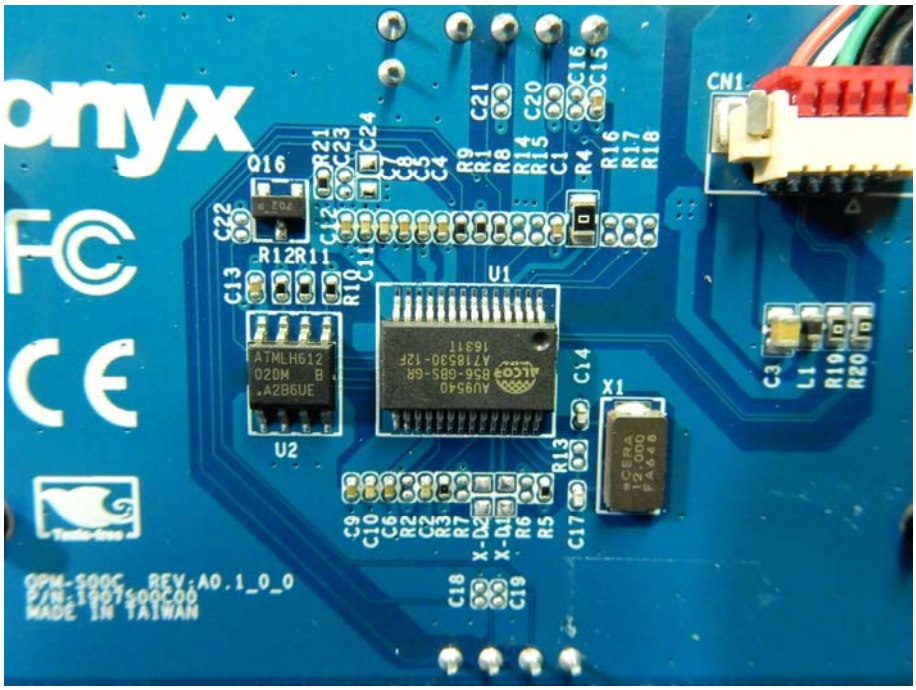

40-90288-3
REV.B
EDT
CN2
TP2
R16
R15
R10
R6
C13
C12
C11
C10
C9
C8
C7
C6
C5
C4
U2

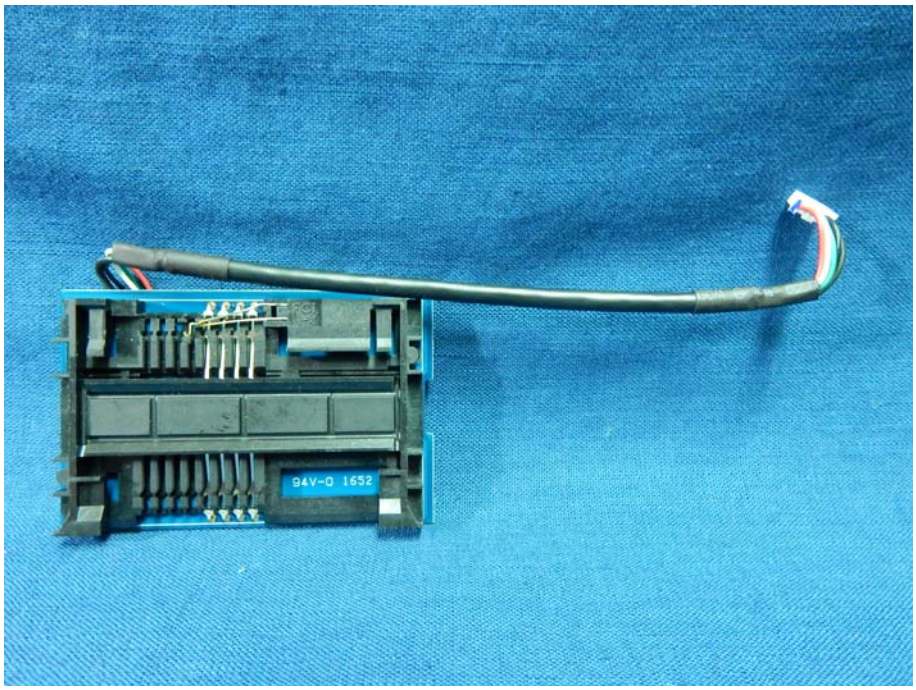


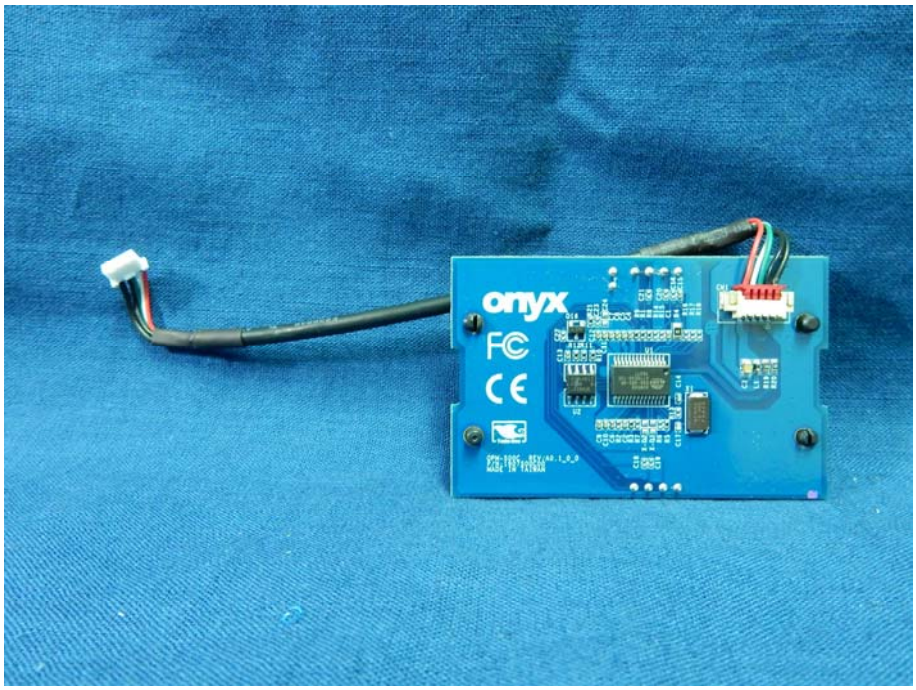


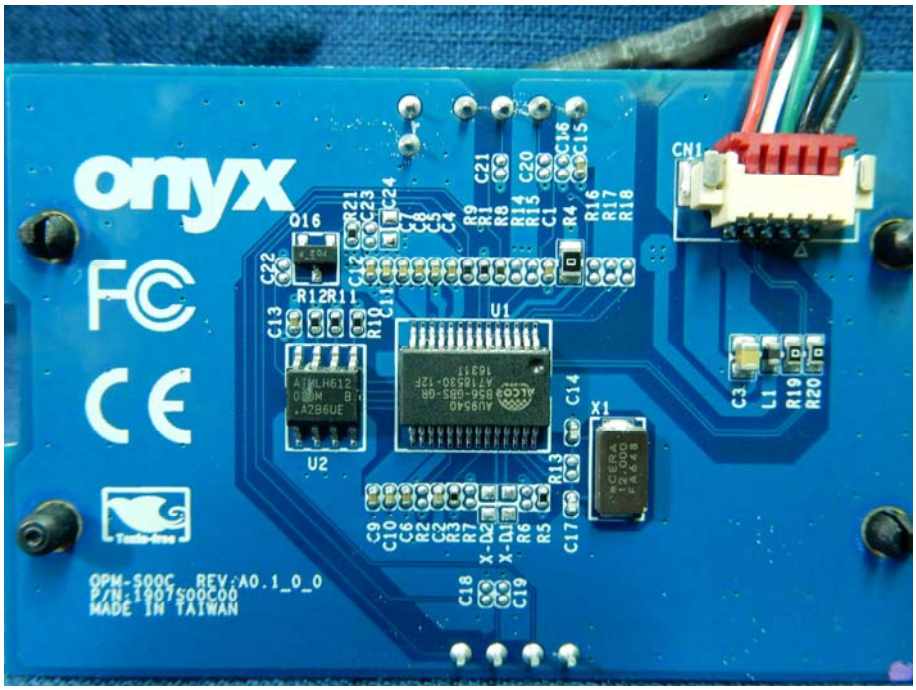


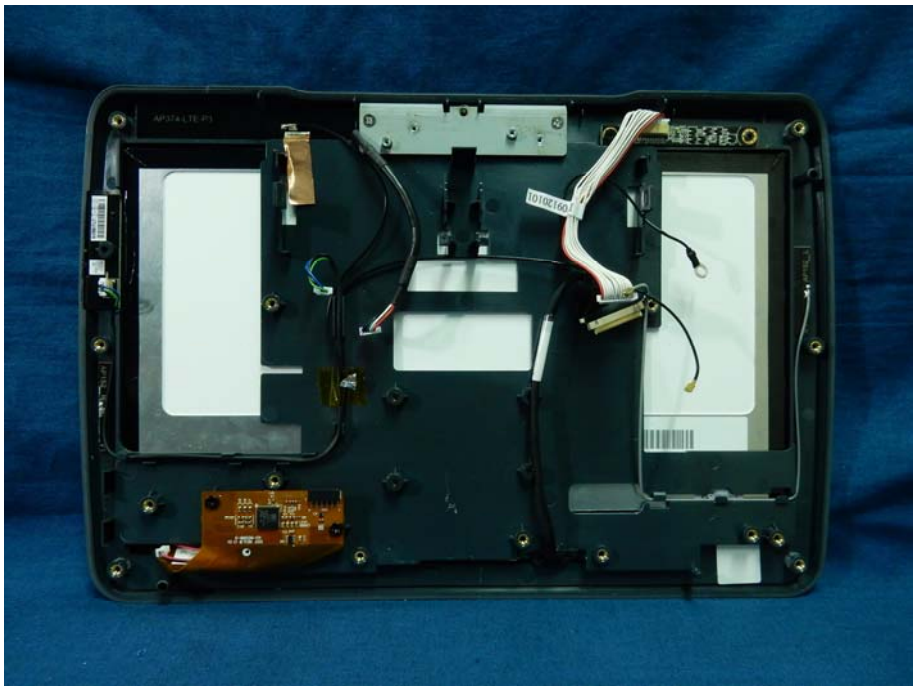

onyx


onyx
Q16
R12R11
U1
U2
X1
CN1
ATMLH612
02DM B
.A286UE
OPM-500C REV:A0.1_0_0
P/N:1907500C00
MADE IN TAIWAN


94V-0 1652


onyx
FC
CE


onyx
CN1
U1
U2
X1
OPM-S00C REV:A0.1_0_0
P/N:1907S00C00
MADE IN TAIWAN




ARISTOTLE
Aux Antenna
Part No. RFA-25-AP152-70-285L


ARISTOTLE
Main Antenna
Part No. RFA-25-AP152-70B340R