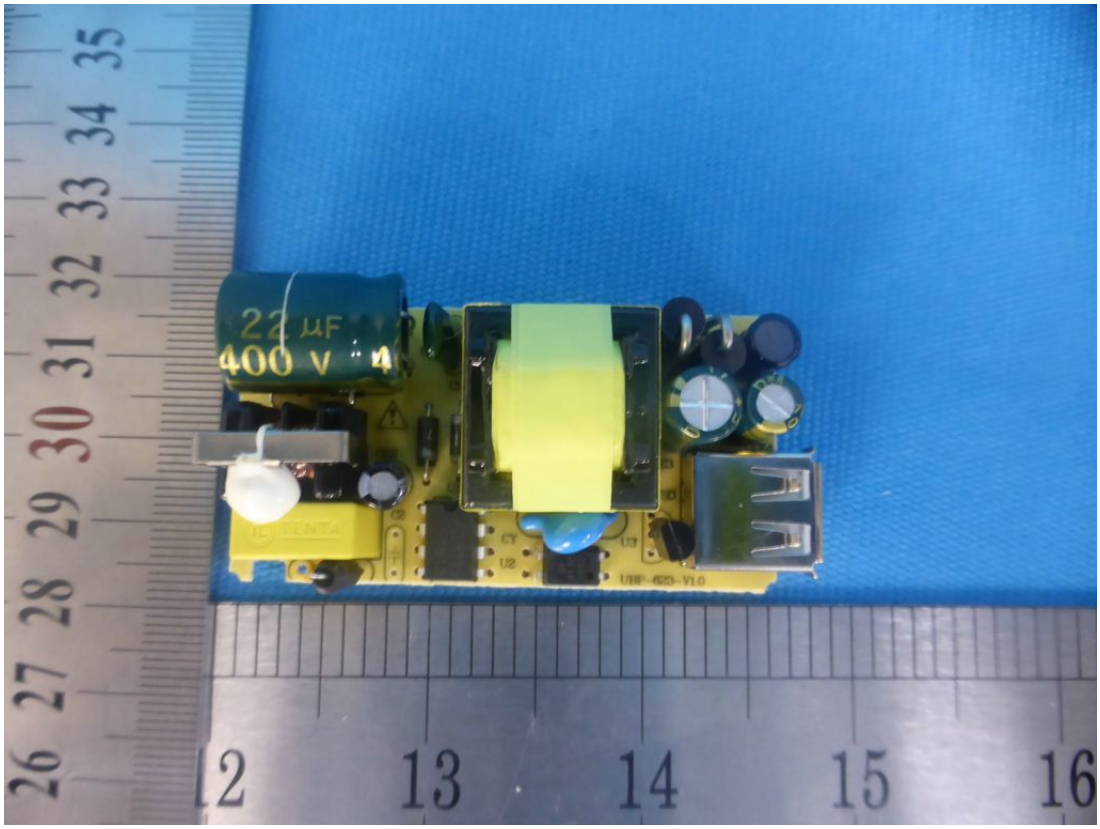
22 µF
400 V
UBF-625-V1.0

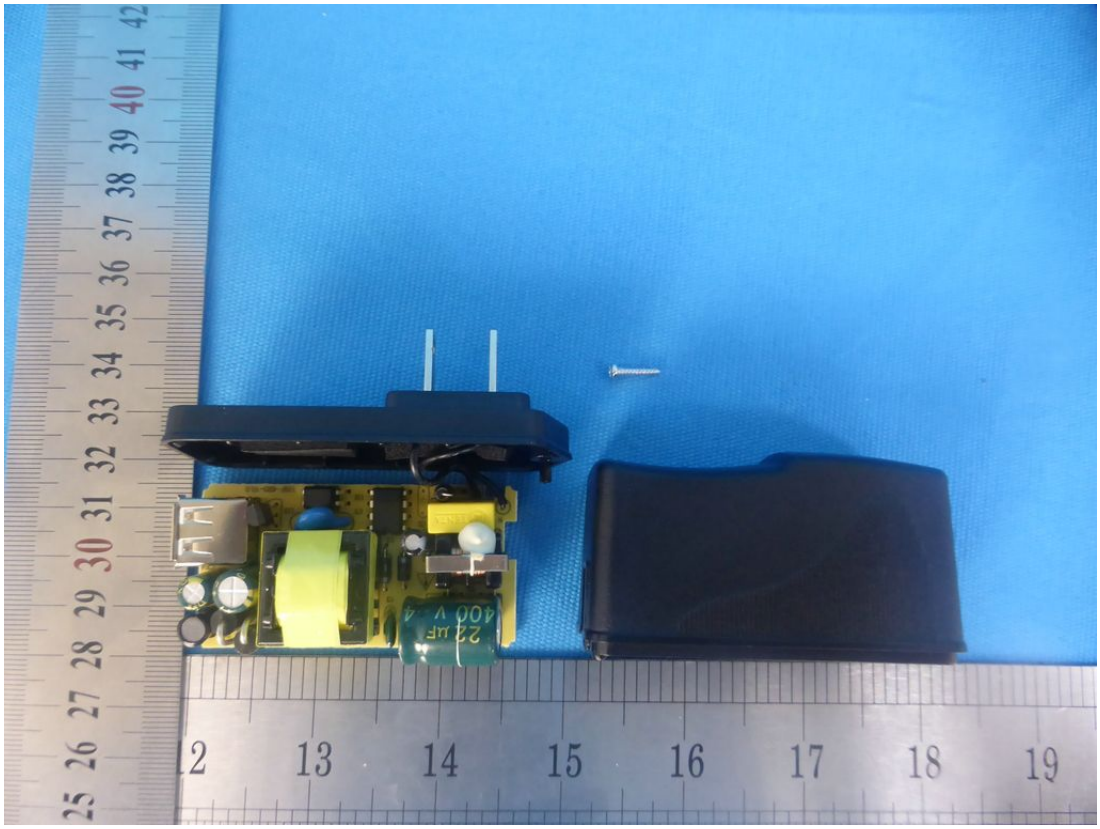
22 µF
400 V

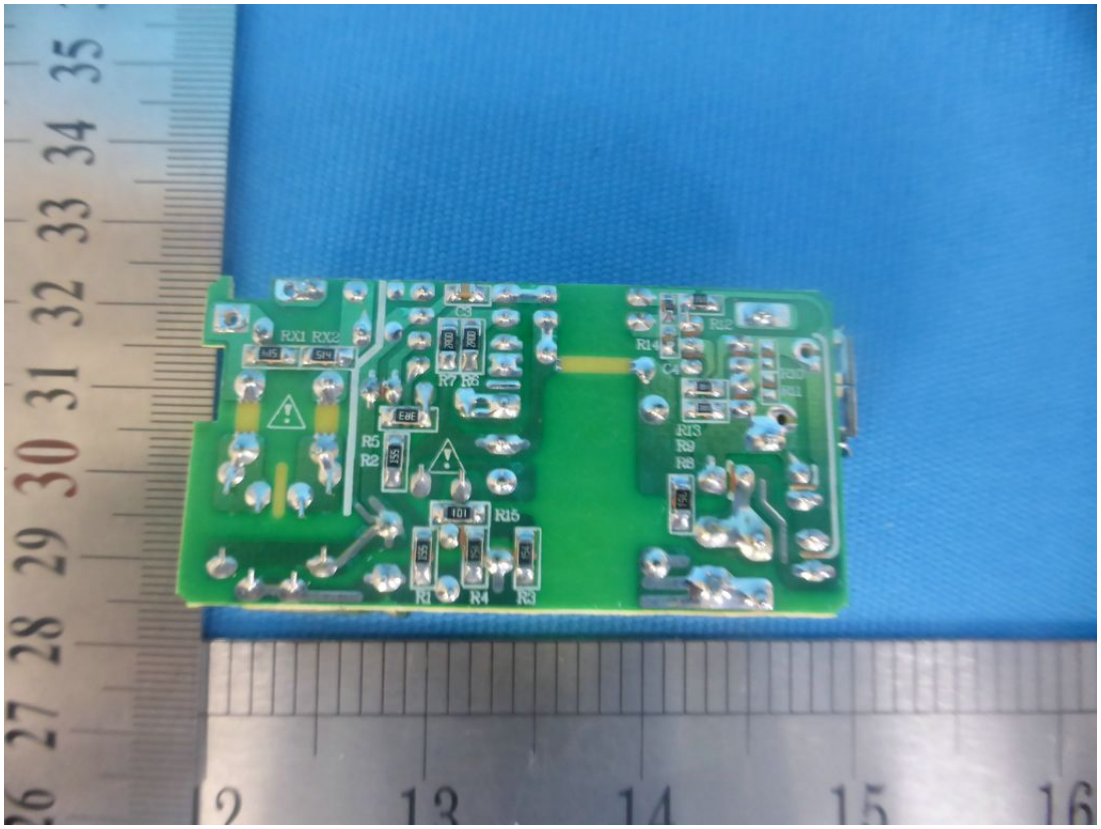
RX1 RX2
R7 R6
R5
R2
R15
R1 R4 R3
R14
R12
R13
R9
R8

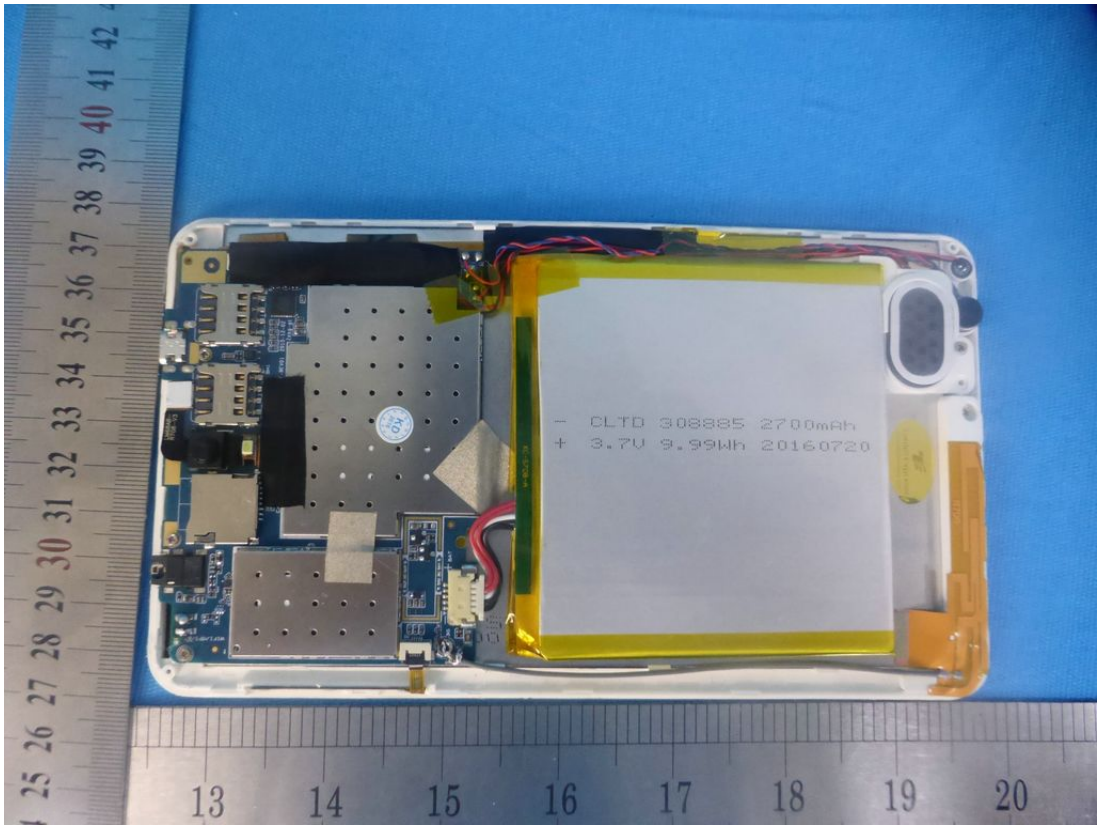
- CLTD 308885 2700mAh
+ 3.7V 9.99Wh 20160720

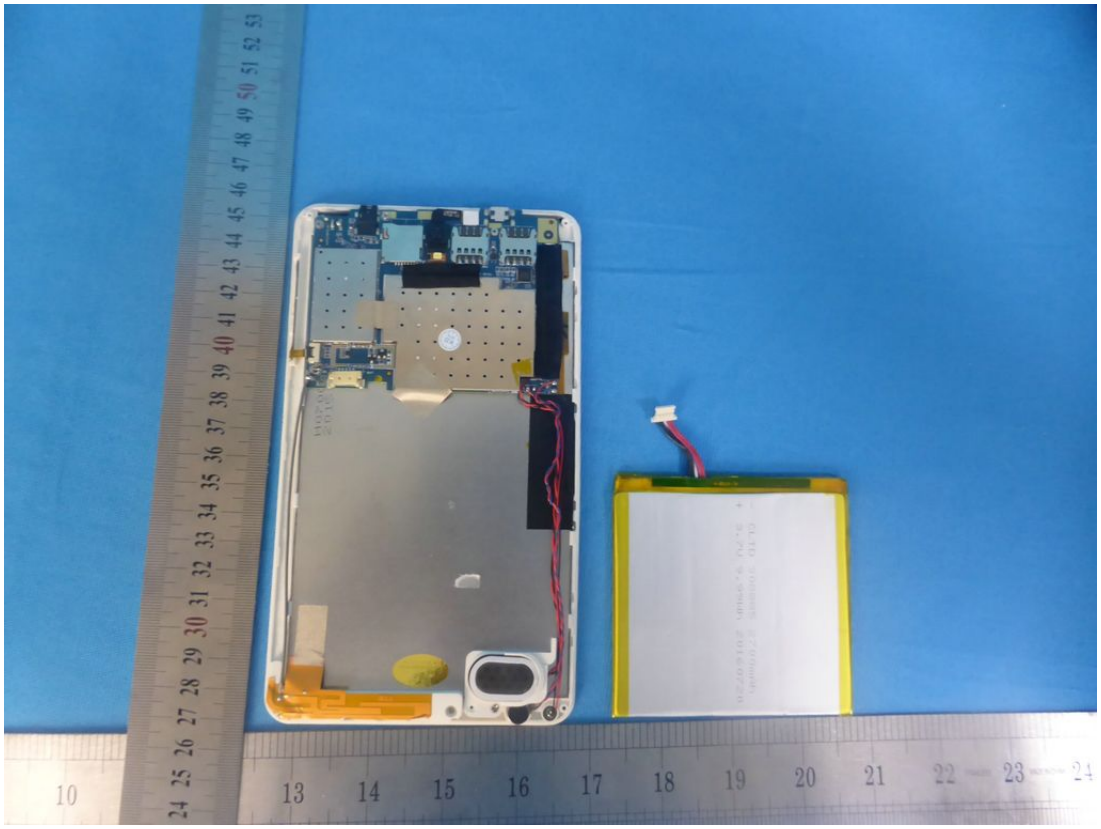

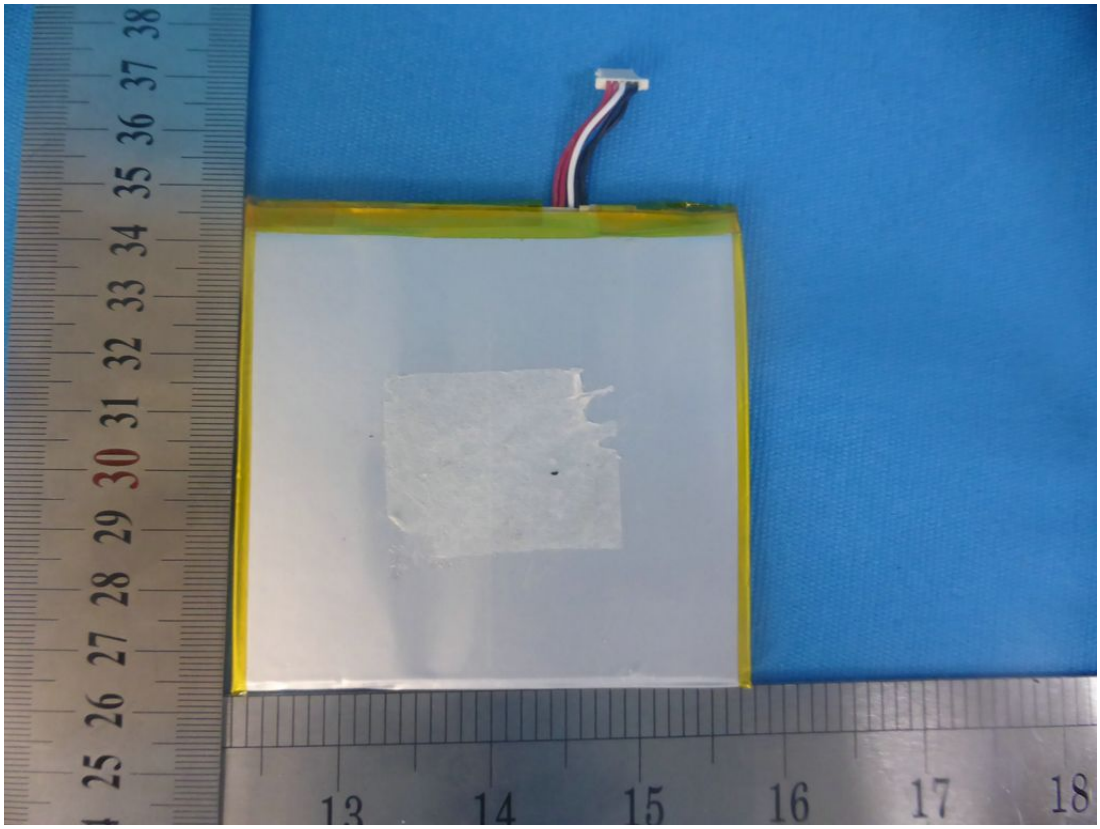

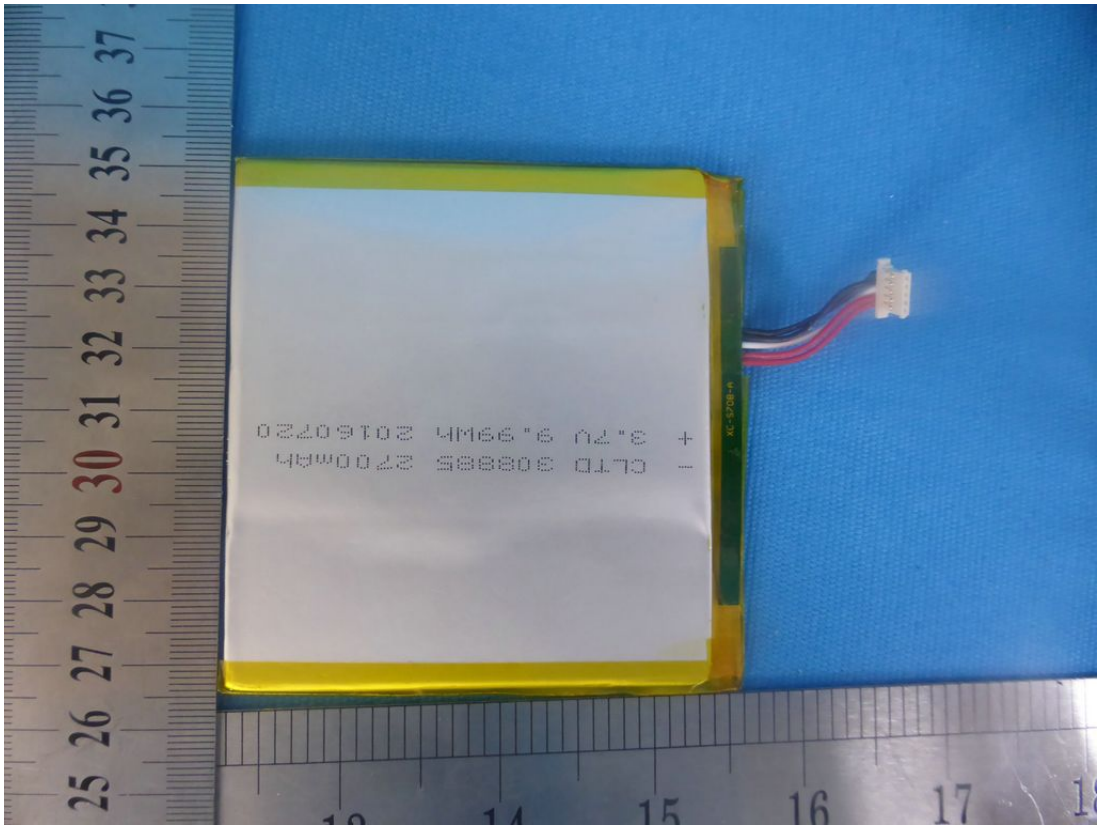
- CLTD 308885 2700mAh
+ 3.7V 9.99Wh 20160720

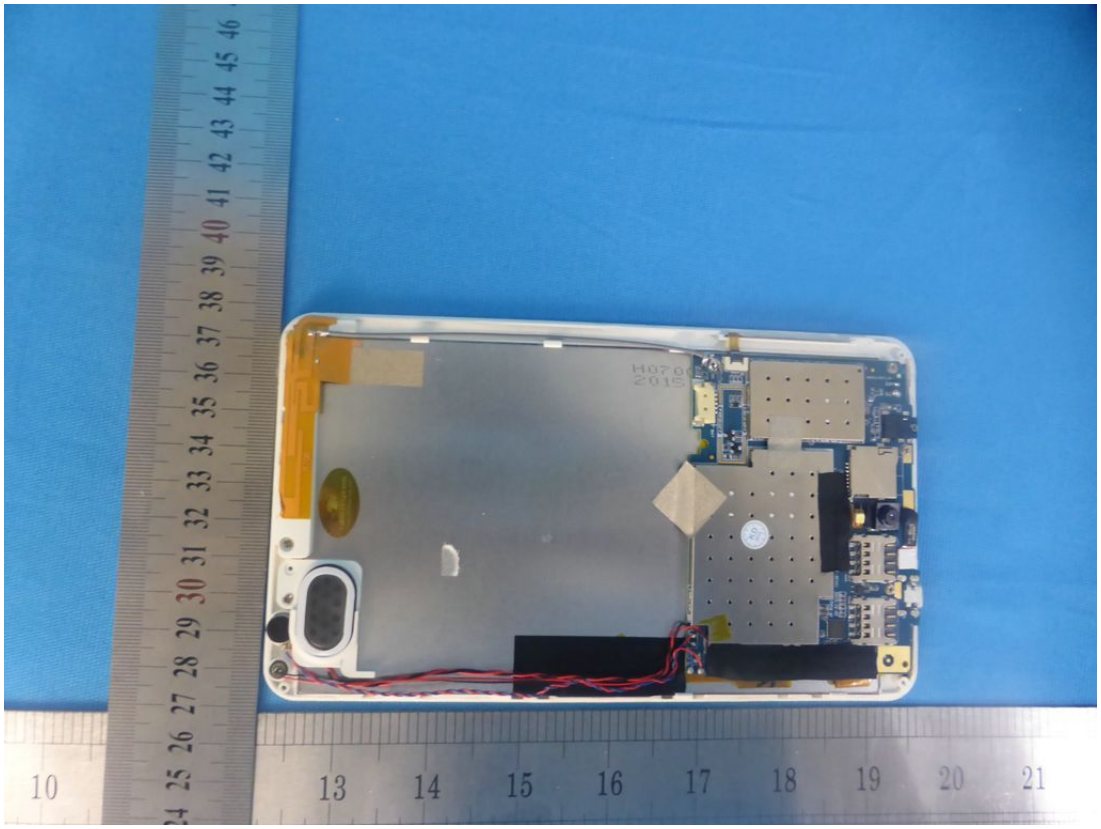

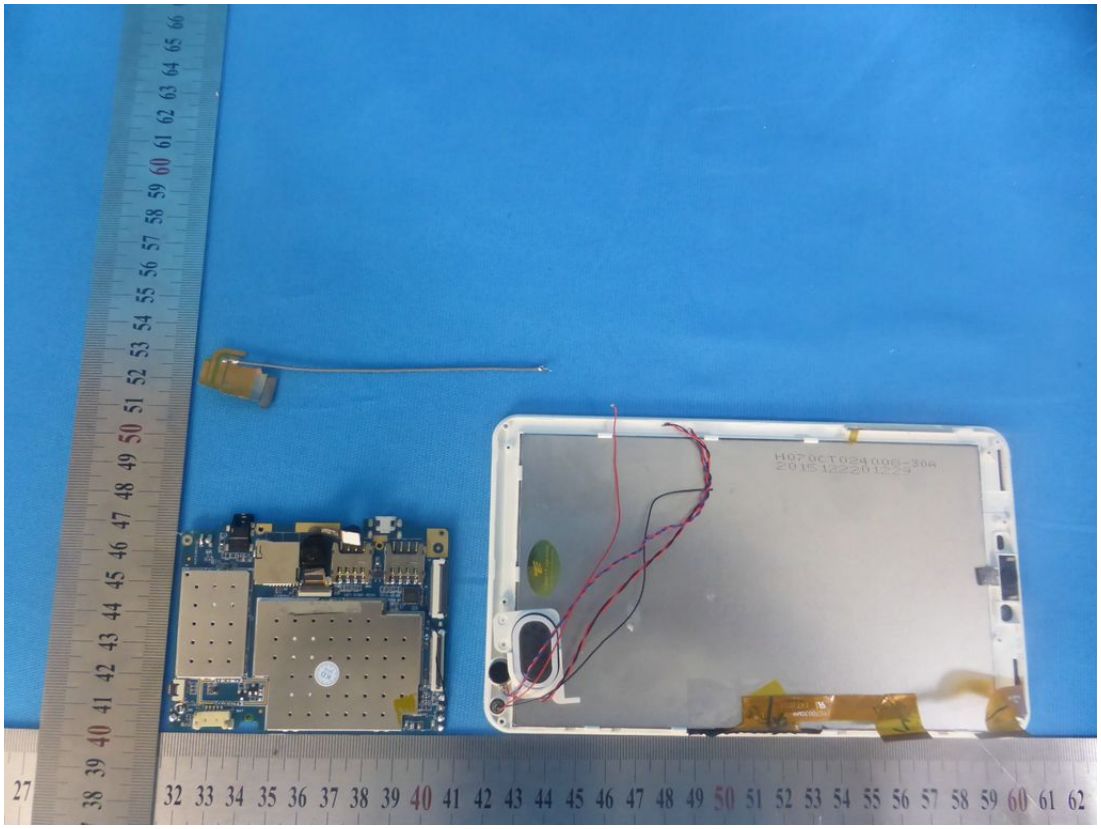

1R708F-V01 屏:CPT IPS
PCBA:31R708F-AC1 0803
DDR:1G*1 EMMC:8G
GPS:GPS 3G WCDMA
Band:1+2+5+8
5101201512250O2
RF:
INET-R708F-REV01
Zeng-qc 2015-12-02

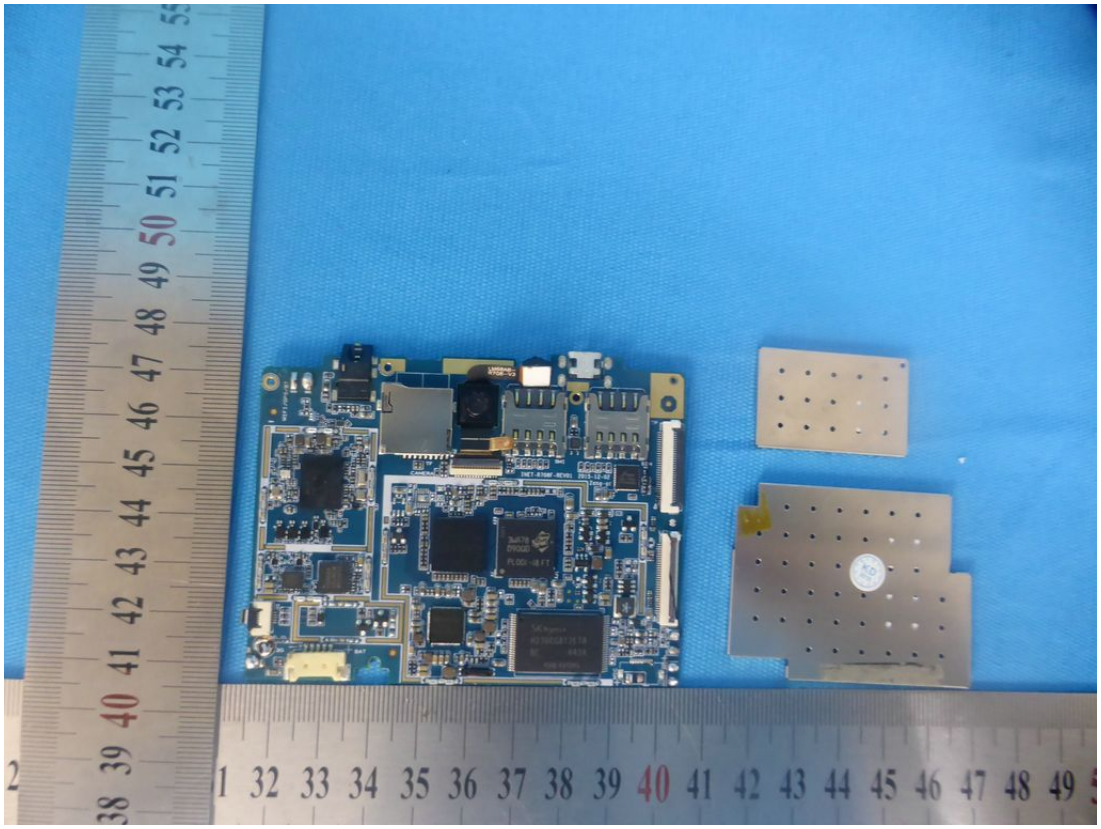

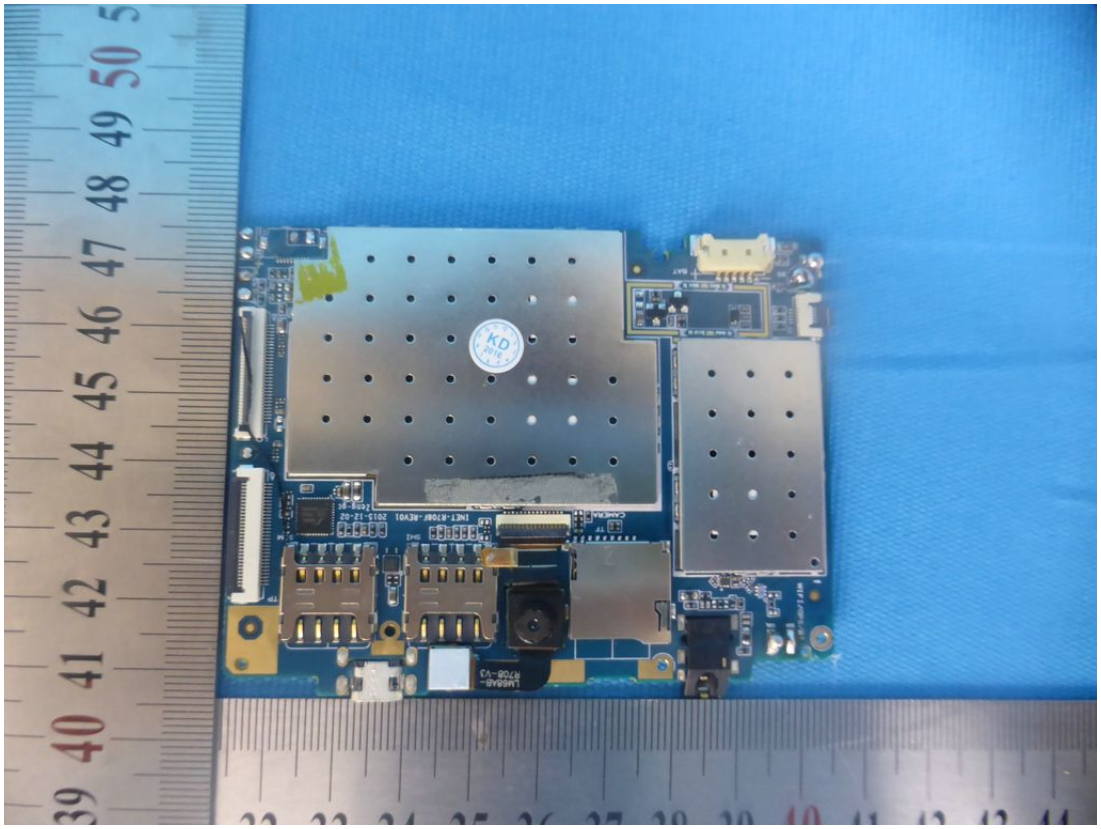

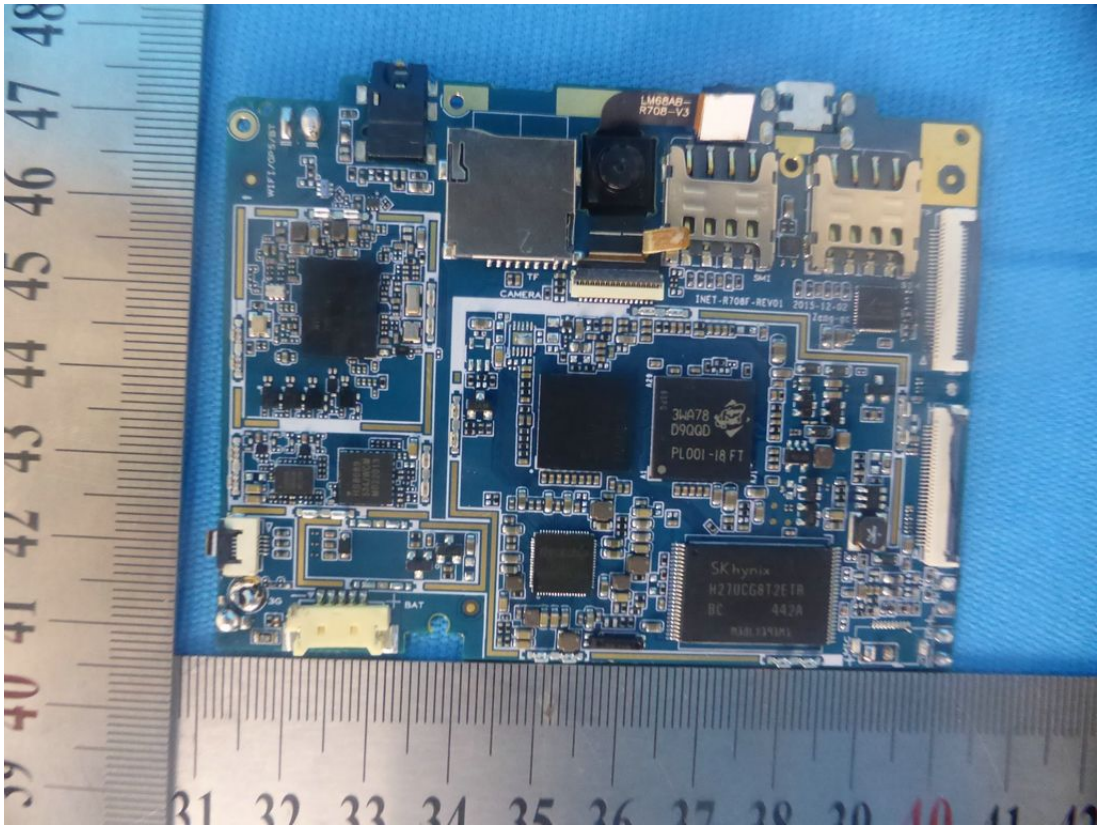
LM68AB-
R708-V3
TF
CAMERA
SW1
INET-R708F-REV01
3W478
D9QQD
PL001-18FT
SK hynix
H27UCG8T2ETR
BC 442A
3G
BAT