Shenzhen CTL Testing Technology Co., Ltd.
Tel: +86-755-89486194 Fax: +86-755-26636041

# FCC PART 15 SUBPART C TEST REPORT

## FCC Part 15.249

| | |
|---|---|
| **Report Reference No**.....: | **CTL1409012189-WF03** |
| Compiled by<br>( position+printed name+signature)..: | File administrators Jacky Chen |
| Name of the organization performing the tests<br>( position+printed name+signature)..: | Test Engineer Tracy Qi |
| Approved by<br>( position+printed name+signature)..: | Manager Tracy Qi |
| Date of issue.....: | Oct. 24, 2014 |
| **Test Firm**.....: | **Shenzhen CTL Testing Technology Co., Ltd.** |
| Address.....: | Floor 1-A, Baisha Technology Park, No. 3011, Shahexi Road, Nanshan, Shenzhen 518055 China. |
| **Applicant's name**.....: | **General Procurement, Inc** |
| Address.....: | 800 E Dyer Rd Santa Ana, CA 92705 United States |
| **Test specification:** | |
| Standard .....: | **FCC Part 15.249:** Operation within the bands 920-928 MHz, 2400-2483.5 MHz, 5725-5850 MHz and 24.0 - 24.25 GHz. |
| TRF Originator.....: | Shenzhen CTL Testing Technology Co., Ltd. |
| Master TRF.....: | Dated 2011-01 |

**Shenzhen CTL Testing Technology Co., Ltd. All rights reserved.**

This publication may be reproduced in whole or in part for non-commercial purposes as long as the Shenzhen CTL Testing Technology Co., Ltd. is acknowledged as copyright owner and source of the material. Shenzhen CTL Testing Technology Co., Ltd. takes no responsibility for and will not assume liability for damages resulting from the reader's interpretation of the reproduced material due to its placement and context.

| | |
|---|---|
| **Test item description ..... :** | Tablet PC |
| Trade Mark .....: | N/A |
| Models/Type reference.....: | VTA0800I, WI8001Q, WI800XX |
| Modulation .....: | FHSS |
| Work Frequency……..: | 2402 MHz~2480 MHz |
| Antenna Type……: | internal |
| Antenna Gain.....: | 0.5dBi |
| FCC ID .....: | S94VTA0800I |
| Result.....: | **Positive** |

# TEST REPORT

| Test Report No. : | CTL1410112481-WF03 | Oct. 24, 2014<br>Date of issue |
|---|---|---|

| | | |
|---|---|---|
| Equipment under Test | : | Tablet PC |
| Model /Type | : | VTA0800I |
| Listed Modes | : | WI8001Q, WI800XX |
| Difference Description | : | Only the color and model's name is different |
| **Applicant** | : | **General Procurement, Inc** |
| Address | : | 800 E Dyer Rd Santa Ana, CA 92705 United States |
| **Manufacturer** | : | **Jiangxi Wei Heng Digital Company Limited** |
| Address | : | National High-tech Industrial Development Zone, Xinyu City, Jiangxi Province, China |

| | |
|---|---|
| **Test Result** according to the standards on page 4: | **Positive** |

The test report merely corresponds to the test sample.
It is not permitted to copy extracts of these test result without the written permission of the test laboratory.

# Contents


1. TEST STANDARDS ..... 4

2. SUMMARY ..... 5

2.1. General Remarks 5
2.2. Equipment Under Test 5
2.3. Short description of the Equipment under Test (EUT) 5
2.4. EUT operation mode 6
2.5. EUT configuration 6
2.6. Related Submittal(s) / Grant (s) 6
2.7. Modifications 6

3. TEST ENVIRONMENT ..... 7

3.1. Address of the test laboratory 7
3.2. Test Facility 7
3.3. Environmental conditions 7
3.4. Configuration of Tested System 7
3.5. Statement of the measurement uncertainty 8
3.6. Equipments Used during the Test 9

4. TEST CONDITIONS AND RESULTS ..... 10

4.1. Conducted Emissions Test 10
4.2. Radiated Emission Test 14
4.3. Band Edge Measurement 19
4.4. Occupied Bandwidth Measurement 24

5. ANTENNA REQUIREMENT ..... 26

6. TEST SETUP PHOTOS OF THE EUT ..... 27

7. EXTERNAL AND INTERNAL PHOTOS OF THE EUT ..... 30


Shenzhen CTL Testing Technology Co., Ltd.

# 1. TEST STANDARDS

The tests were performed according to following standards:

**FCC Rules Part 15.249:** Operation within the bands 902 - 928 MHz, 2400 - 2483.5 MHz, 5725 - 5875 MHz, and 24.0 - 24.25 GHz.

**ANSI C63.4-2009**

华检检测 Shenzhen CTL Testing Technology Co.,Ltd.

# 2. SUMMARY

## 2.1. General Remarks

| | | |
|---|---|---|
| Date of receipt of test sample | : | Oct. 11, 2014 |
| | | |
| | | |
| Testing commenced on | : | Oct. 11, 2014 |
| | | |
| | | |
| Testing concluded on | : | Oct. 24, 2014 |

## 2.2. Equipment Under Test

**Power supply system utilised**

Power supply voltage : ● 120V / 60 Hz o 115V / 60Hz
o 12 V DC o 24 V DC
o Other (specified in blank below)

DC 3.7V from battery

## 2.3. Short description of the Equipment under Test (EUT)

The EUT is a Tablet PC work at 2402~2480 MHz support Bluetooth 3.0.
Channel List:

| Channel | Frequency (MHz) | Channel | Frequency (MHz) | Channel | Frequency (MHz) |
|---|---|---|---|---|---|
| 00 | 2402 | 27 | 2429 | 54 | 2456 |
| 01 | 2403 | 28 | 2430 | 55 | 2457 |
| 02 | 2404 | 29 | 2431 | 56 | 2458 |
| 03 | 2405 | 30 | 2432 | 57 | 2459 |
| 04 | 2406 | 31 | 2433 | 58 | 2460 |
| 05 | 2407 | 32 | 2434 | 59 | 2461 |
| 06 | 2408 | 33 | 2435 | 60 | 2462 |
| 07 | 2409 | 34 | 2436 | 61 | 2463 |
| 08 | 2410 | 35 | 2437 | 62 | 2464 |
| 09 | 2411 | 36 | 2438 | 63 | 2465 |
| 10 | 2412 | 37 | 2439 | 64 | 2466 |
| 11 | 2413 | 38 | 2440 | 65 | 2467 |
| 12 | 2414 | 39 | 2441 | 66 | 2468 |
| 13 | 2415 | 40 | 2442 | 67 | 2469 |
| 14 | 2416 | 41 | 2443 | 68 | 2470 |
| 15 | 2417 | 42 | 2444 | 69 | 2471 |
| 16 | 2418 | 43 | 2445 | 70 | 2472 |
| 17 | 2419 | 44 | 2446 | 71 | 2473 |
| 18 | 2420 | 45 | 2447 | 72 | 2474 |
| 19 | 2421 | 46 | 2448 | 73 | 2475 |
| 20 | 2422 | 47 | 2449 | 74 | 2476 |
| 21 | 2423 | 48 | 2450 | 75 | 2477 |
| 22 | 2424 | 49 | 2451 | 76 | 2478 |
| 23 | 2425 | 50 | 2452 | 77 | 2479 |
| 24 | 2426 | 51 | 2453 | 78 | 2480 |
| 25 | 2427 | 52 | 2454 | | |
| 26 | 2428 | 53 | 2455 | | |

Modulation: 1Mbps(GFSK), 2Mbps(Pi/4 DQPSK), 3Mbps(8DPSK)
For more details, refer to the user's manual of the EUT.
Serial number: Prototype

## 2.4. EUT operation mode

| Test Mode(TM) | Description | Remark |
|---|---|---|
| TM1 | Bottom Channel Transmitting | / |
| TM2 | Middle Channel Transmitting | / |
| TM3 | Top Channel Transmitting | / |
| TM4 | Charging and Keeping TX | power by AC Adapter |

The field strength of radiation emission was measured in the following position: EUT stand-up position (Y axis), lie-down position (X, Z axis).
The following data show only with the worst case setup.
The worst case of Y axis was reported.
Based on client request, all normal using modes of the normal function were tested but only the worst test data of the worst mode is reported by this report.

**Remark:** 1Mbps(GFSK), 2Mbps(Pi/4 DQPSK), 3Mbps(8DPSK) all have been tested ,and only worse case GFSK is reported.

## 2.5. EUT configuration

**The following peripheral devices and interface cables were connected during the measurement:**

o - supplied by the manufacturer

● - supplied by the lab

○ AC adapter
FCC VOC approved

Manufacturer : Shenzhen Perfect Gallant Tec Co., Ltd
Model No. : PGAE0500200U1UL

## 2.6. Related Submittal(s) / Grant (s)

This submittal(s) (test report) is intended for FCC ID: S94VTA0800I filing to comply with Section 15.249 of the FCC Part 15, Subpart C Rules.

## 2.7. Modifications

No modifications were implemented to meet testing criteria.

Shenzhen CTL Testing Technology Co.,Ltd.

# 3. TEST ENVIRONMENT

## 3.1. Address of the test laboratory

Shenzhen CTL Testing Technology Co., Ltd.
Floor 1-A, Baisha Technology Park, No. 3011, Shahexi Road, Nanshan, Shenzhen 518055 China

There is one 3m semi-anechoic chamber and two line conducted labs for final test. The Test Sites meet the requirements in documents ANSI C63.4 and CISPR 22/EN 55022 requirements.

## 3.2. Test Facility

The test facility is recognized, certified, or accredited by the following organizations:

### IC Registration No.: 9618B

The 3m alternate test site of Shenzhen CTL Testing Technology Co., Ltd. EMC Laboratory has been registered by Certification and Engineer Bureau of Industry Canada for the performance of with Registration No.: 9618B on November 13, 2013.

### FCC-Registration No.: 970318

Shenzhen CTL Testing Technology Co., Ltd. EMC Laboratory has been registered and fully described in a report filed with the (FCC) Federal Communications Commission. The acceptance letter from the FCC is maintained in our files. Registration 970318, December 19, 2013.

## 3.3. Environmental conditions

During the measurement the environmental conditions were within the listed ranges:

Temperature: 15-35 ° C

Humidity: 30-60 %

Atmospheric pressure: 950-1050mbar

## 3.4. Configuration of Tested System

**Fig. 2-1 Configuration of Tested System**

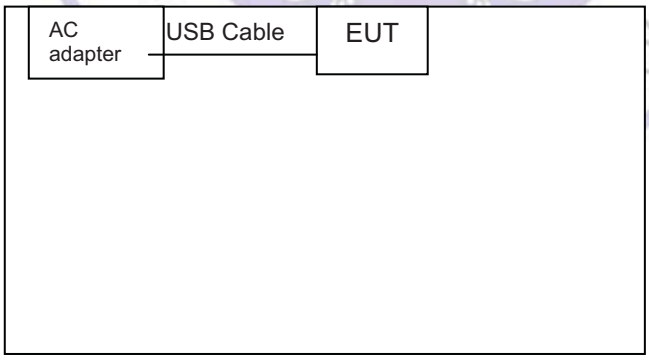


**Cable List and Details**

| Cable Description | Length (M) | Shielded/Unshielded | With Core/Without Core |
|---|---|---|---|
| USB Cable | 1.2 | Unshielded | Without Core |

## 3.5. Statement of the measurement uncertainty

The data and results referenced in this document are true and accurate. The reader is cautioned that there may be errors within the calibration limits of the equipment and facilities. The measurement uncertainty was calculated for all measurements listed in this test report acc. to CISPR 16 - 4 „Specification for radio disturbance and immunity measuring apparatus and methods – Part 4: Uncertainty in EMC Measurements“ and is documented in the Shenzhen CTL Testing Technology Co., Ltd. quality system acc. to DIN EN ISO/IEC 17025. Furthermore, component and process variability of devices similar to that tested may result in additional deviation. The manufacturer has the sole responsibility of continued compliance of the device.

Hereafter the best measurement capability for CTL laboratory is reported:

| Test | Range | Measurement Uncertainty | Notes |
|---|---|---|---|
| Radiated Emission | 30~1000MHz | 4.10dB | (1) |
| Radiated Emission | 1~26.5GHz | 4.32dB | (1) |
| Conducted Disturbance | 0.15~30MHz | 3.20dB | (1) |

(1) This uncertainty represents an expanded uncertainty expressed at approximately the 95% confidence level using a coverage factor of k=2.

检 检 测 Shenzhen CTL Testing Technology Co.,Ltd.

## 3.6. Equipments Used during the Test

| Test Equipment | Manufacturer | Model No. | Serial No. | Calibration Date | Calibration Due Date |
|---|---|---|---|---|---|
| Bilog Antenna | Sunol Sciences Corp. | JB1 | A061713 | 2014/07/12 | 2015/07/11 |
| EMI Test Receiver | R&S | ESCI | 103710 | 2014/07/10 | 2015/07/09 |
| Spectrum Analyzer | Agilent | E4407B | MY45108355 | 2014/07/06 | 2015/07/05 |
| Controller | EM Electronics | Controller EM 1000 | N/A | 2014/07/06 | 2015/07/05 |
| Horn Antenna | Sunol Sciences Corp. | DRH-118 | A062013 | 2014/07/12 | 2015/07/11 |
| Horn Antenna | SCHWARZBECK | BBHA9170 | 1562 | 2014/07/12 | 2015/07/11 |
| Active Loop Antenna | SCHWARZBECK | FMZB1519 | 1519-037 | 2014/07/12 | 2015/07/11 |
| LISN | R&S | ENV216 | 101316 | 2014/07/10 | 2015/07/09 |
| LISN | SCHWARZBECK | NSLK8127 | 8127687 | 2014/07/10 | 2015/07/09 |
| Microwave Preamplifier | HP | 8349B | 3155A00882 | 2014/07/10 | 2015/07/09 |
| Amplifier | HP | 8447D | 3113A07663 | 2014/07/10 | 2015/07/09 |
| Transient Limiter | Com-Power | LIT-153 | 532226 | 2014/07/10 | 2015/07/09 |
| Radio Communication Tester | R&S | CMU200 | 3655A03522 | 2014/07/06 | 2015/07/05 |
| Temperature/Humidity Meter | zhicheng | ZC1-2 | 22522 | 2014/07/10 | 2015/07/09 |
| SIGNAL GENERATOR | HP | 8647A | 3200A00852 | 2014/07/10 | 2015/07/09 |
| Wideband Peak Power Meter | Anritsu | ML2495A | 220.23.35 | 2014/07/06 | 2015/07/05 |
| Climate Chamber | ESPEC | EL-10KA | A20120523 | 2014/07/06 | 2015/07/05 |
| High-Pass Filter | K&L | 9SH10-2700/X12750-O/O | / | 2014/07/06 | 2015/07/05 |
| High-Pass Filter | K&L | 41H10-1375/U12750-O/O | / | 2014/07/06 | 2015/07/05 |

# 4. TEST CONDITIONS AND RESULTS

## 4.1. Conducted Emissions Test

**TEST CONFIGURATION**

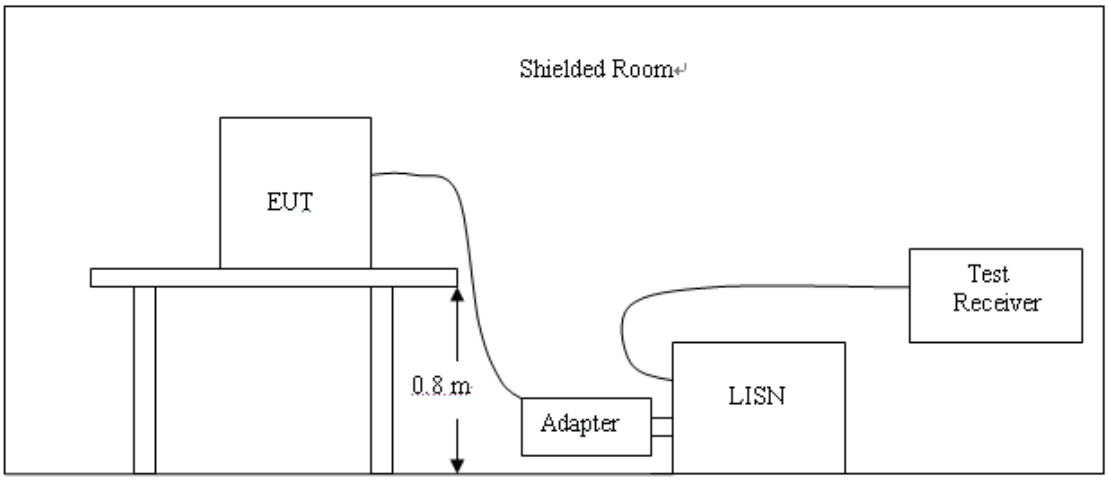


**TEST PROCEDURE**

1 The equipment was set up as per the test configuration to simulate typical actual usage per the user's manual. The EUT is a tabletop system, a wooden table with a height of 0.8 meters is used and is placed on the ground plane as per ANSI C63.4.

2 Support equipment, if needed, was placed as per ANSI C63.4.

3 All I/O cables were positioned to simulate typical actual usage as per ANSI C63.4.

4 If a EUT received DC power from the USB Port of Notebook PC, the PC's adapter received AC120V/60Hz power through a Line Impedance Stabilization Network (LISN) which supplied power source and was grounded to the ground plane.

5 All support equipments received AC power from a second LISN, if any.

6 The EUT test program was started. Emissions were measured on each current carrying line of the EUT using a spectrum Analyzer / Receiver connected to the LISN powering the EUT. The LISN has two monitoring points: Line 1 (Hot Side) and Line 2 (Neutral Side). Two scans were taken: one with Line 1 connected to Analyzer / Receiver and Line 2 connected to a 50 ohm load; the second scan had Line 1 connected to a 50 ohm load and Line 2 connected to the Analyzer / Receiver.

7 Analyzer / Receiver scanned from 150 KHz to 30MHz for emissions in each of the test modes.

8 During the above scans, the emissions were maximized by cable manipulation.

**The RBW/VBW for 150KHz to 30MHz: 9KHz**

**CONDUCTED POWER LINE EMISSION LIMIT**

For unintentional device, according to § 15.107(a) Line Conducted Emission Limits is as following：

| Frequency (MHz) | Maximum RF Line Voltage (dBμV) | | | |
|---|---|---|---|---|
| | CLASS A | | CLASS B | |
| | Q.P. | Ave. | Q.P. | Ave. |
| 0.15 - 0.50 | 79 | 66 | 66-56* | 56-46* |
| 0.50 - 5.00 | 73 | 60 | 56 | 46 |
| 5.00 - 30.0 | 73 | 60 | 60 | 50 |

* Decreasing linearly with the logarithm of the frequency

For intentional device, according to §15.207(a) Line Conducted Emission Limit is same as above table.

**TEST RESULTS**

**See next pages.**

检 检 测 Shenzhen CTL Testing Technology Co.,Ltd.

***SCAN TABLE: "Voltage (9K-30M)FIN"***

Short Description: 150K-30M Voltage

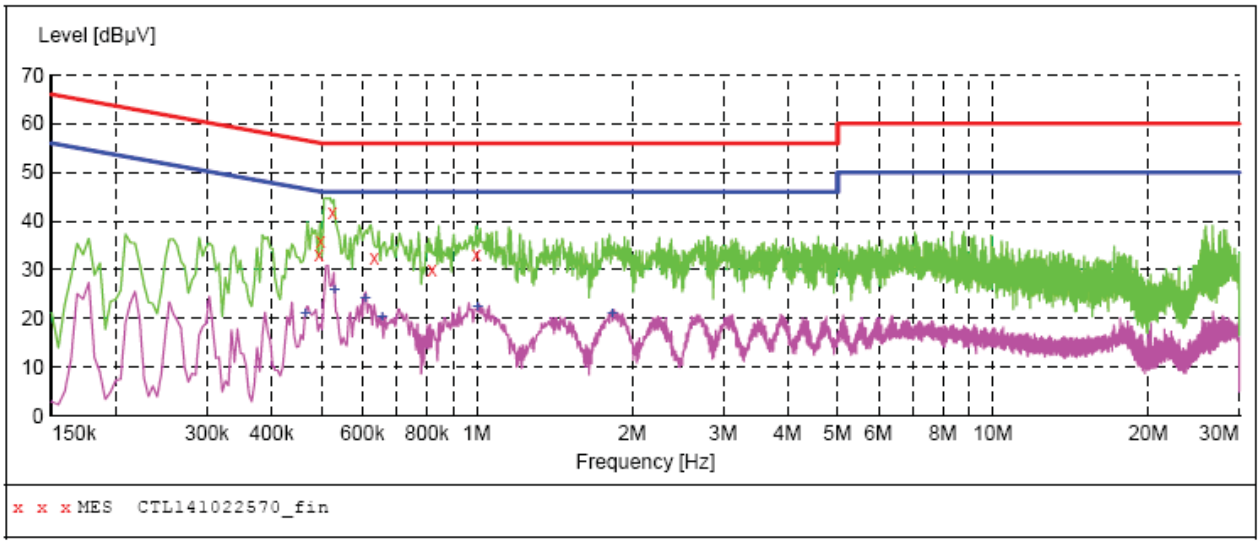


***MEASUREMENT RESULT: "CTL141022570_fin"***

10/22/2014 1:51PM

| Frequency MHz | Level dBµV | Transd dB | Limit dBµV | Margin dB | Detector | Line | PE |
|---|---|---|---|---|---|---|---|
| 0.494000 | 33.20 | 10.2 | 56 | 22.9 | QP | N | GND |
| 0.498000 | 35.80 | 10.2 | 56 | 20.2 | QP | N | GND |
| 0.524000 | 41.80 | 10.2 | 56 | 14.2 | QP | N | GND |
| 0.632000 | 32.40 | 10.2 | 56 | 23.6 | QP | N | GND |
| 0.818000 | 30.10 | 10.2 | 56 | 25.9 | QP | N | GND |
| 0.998000 | 33.00 | 10.3 | 56 | 23.0 | QP | N | GND |

***MEASUREMENT RESULT: "CTL141022570_fin2"***

10/22/2014 1:51PM

| Frequency MHz | Level dBµV | Transd dB | Limit dBµV | Margin dB | Detector | Line | PE |
|---|---|---|---|---|---|---|---|
| 0.466000 | 21.10 | 10.2 | 47 | 25.5 | AV | N | GND |
| 0.530000 | 25.70 | 10.2 | 46 | 20.3 | AV | N | GND |
| 0.608000 | 24.00 | 10.2 | 46 | 22.0 | AV | N | GND |
| 0.656000 | 20.50 | 10.2 | 46 | 25.5 | AV | N | GND |
| 1.004000 | 22.50 | 10.3 | 46 | 23.5 | AV | N | GND |
| 1.832000 | 21.00 | 10.3 | 46 | 25.0 | AV | N | GND |

***SCAN TABLE: "Voltage (9K-30M)FIN"***

Short Description: 150K-30M Voltage

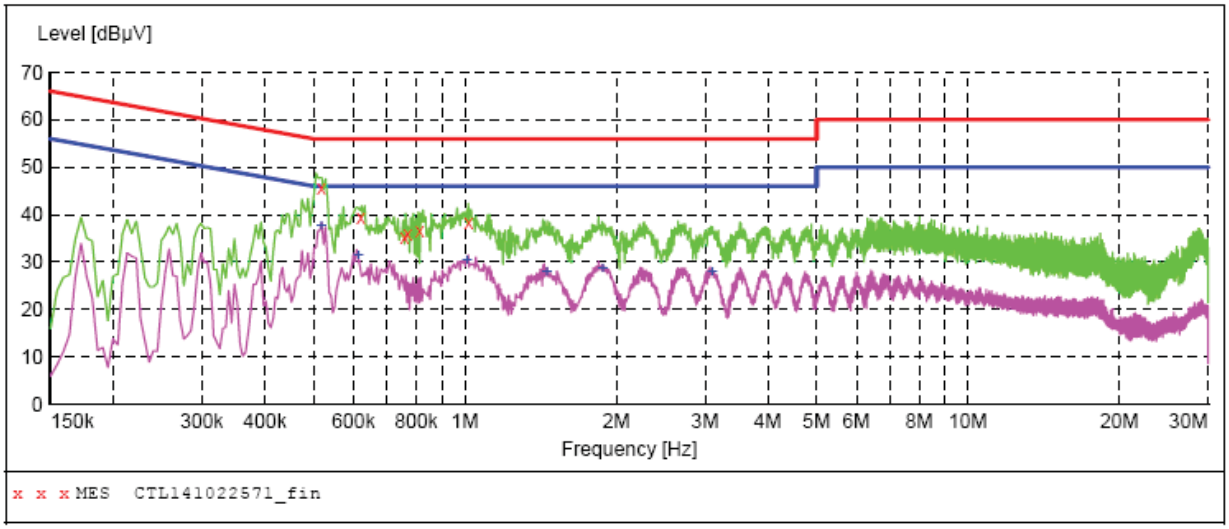


***MEASUREMENT RESULT: "CTL141022571_fin"***

10/22/2014 1:54PM

| Frequency MHz | Level dBµV | Transd dB | Limit dBµV | Margin dB | Detector | Line | PE |
|---|---|---|---|---|---|---|---|
| 0.518000 | 45.70 | 10.2 | 56 | 10.3 | QP | L1 | GND |
| 0.620000 | 39.30 | 10.2 | 56 | 16.7 | QP | L1 | GND |
| 0.758000 | 35.30 | 10.2 | 56 | 20.7 | QP | L1 | GND |
| 0.770000 | 35.80 | 10.2 | 56 | 20.2 | QP | L1 | GND |
| 0.812000 | 36.50 | 10.2 | 56 | 19.5 | QP | L1 | GND |
| 1.016000 | 38.20 | 10.3 | 56 | 17.8 | QP | L1 | GND |

***MEASUREMENT RESULT: "CTL141022571_fin2"***

10/22/2014 1:54PM

| Frequency MHz | Level dBµV | Transd dB | Limit dBµV | Margin dB | Detector | Line | PE |
|---|---|---|---|---|---|---|---|
| 0.518000 | 37.50 | 10.2 | 46 | 8.5 | AV | L1 | GND |
| 0.614000 | 31.30 | 10.2 | 46 | 14.7 | AV | L1 | GND |
| 1.010000 | 30.30 | 10.3 | 46 | 15.7 | AV | L1 | GND |
| 1.454000 | 28.00 | 10.3 | 46 | 18.0 | AV | L1 | GND |
| 1.880000 | 28.70 | 10.3 | 46 | 17.3 | AV | L1 | GND |
| 3.104000 | 27.80 | 10.4 | 46 | 18.2 | AV | L1 | GND |

## 4.2. Radiated Emission Test

**TEST CONFIGURATION**

(A) Radiated Emission Test Set-Up, Frequency Below 30MHz

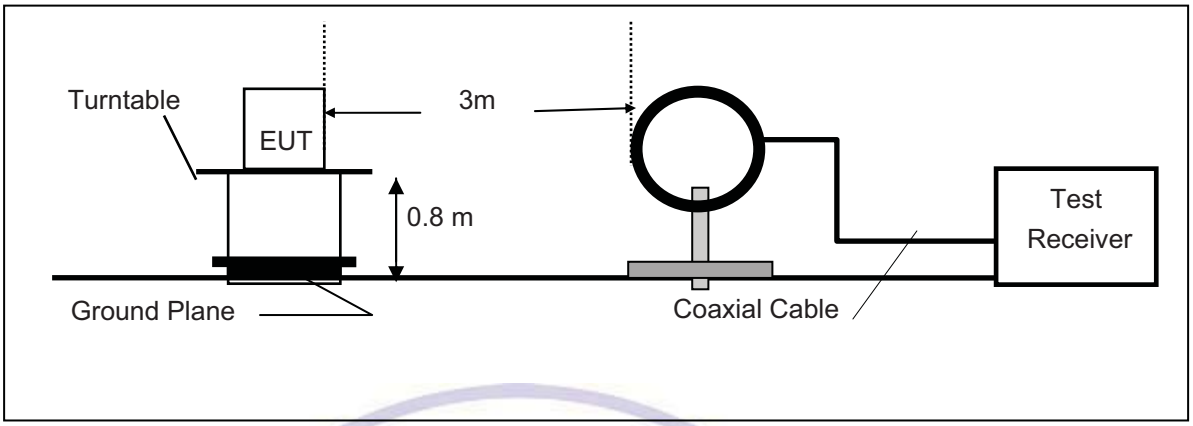


(B) Radiated Emission Test Set-Up, Frequency below 1000MHz

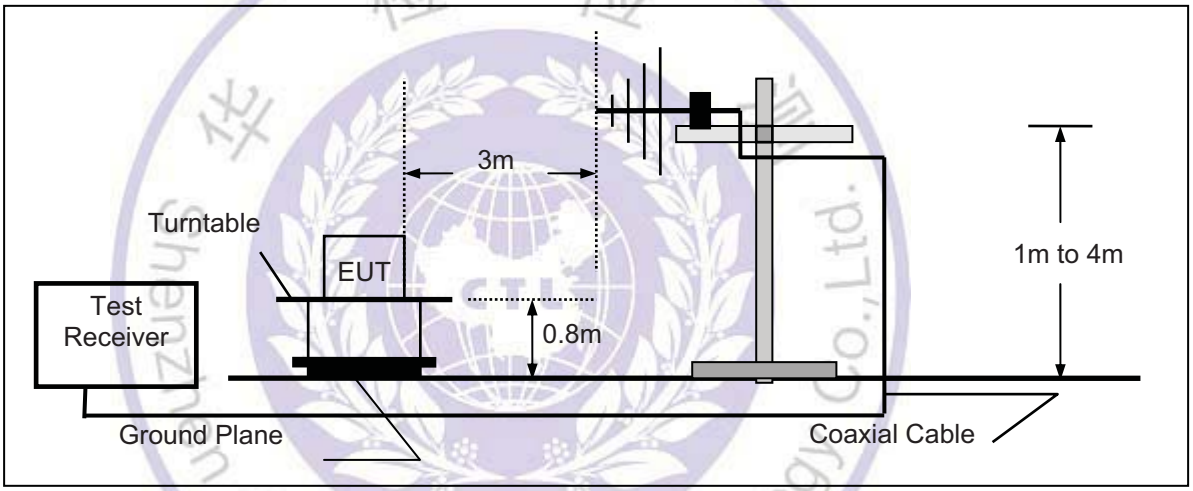


(C) Radiated Emission Test Set-Up, Frequency above 1000MHz

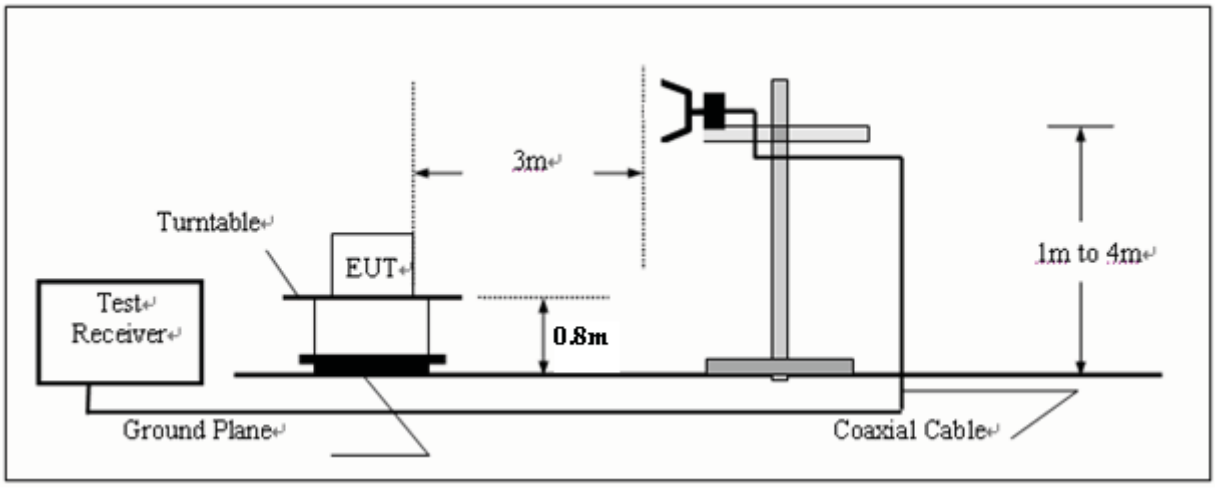

## FIELD STRENGTH CALCULATION

The field strength is calculated by adding the Antenna Factor and Cable Factor and subtracting the Amplifier Gain and Duty Cycle Correction Factor(if any) from the measured reading. The basic equation with a sample calculation is as follows:

**FS = RA + AF + CL - AG**

| | |
|---|---|
| Where FS = Field Strength | CL = Cable Attenuation Factor (Cable Loss) |
| RA = Reading Amplitude | AG = Amplifier Gain |
| AF = Antenna Factor | |

## RADIATION LIMIT

For unintentional device, according to § 15.109(a), except for Class A digital devices, the field strength of radiated emissions from unintentional radiators at a distance of 3 meters shall not exceed the following values：

| Frequency (MHz) | Distance (Meters) | Radiated (dBμV/m) | Radiated (μV/m) |
|---|---|---|---|
| 30-88 | 3 | 40.0 | 100 |
| 88-216 | 3 | 43.5 | 150 |
| 216-960 | 3 | 46.0 | 200 |
| Above 960 | 3 | 54.0 | 500 |

For intentional device, according to § 15.209(a), the general requirement of field strength of radiated emissions from intentional radiators at a distance of 3 meters shall not exceed the above table.

## TEST PROCEDURE

1. The EUT is placed on a turntable, which is 0.8m above ground plane.
2. The turntable shall be rotated for 360 degrees to determine the position of maximum emission level.
3. EUT is set 3m away from the receiving antenna, which is varied from 1m to 4m to find out the highest emissions.
4. Maximum procedure was performed on the six highest emissions to ensure EUT compliance.
5. And also, each emission was to be maximized by changing the polarization of receiving antenna both horizontal and vertical.
6. Repeat above procedures until the measurements for all frequencies are complete.
7. Based on the Frequency Generator in the device include 26MHz.The test frequency range from 9KHz to 25GHz per FCC PART 15.33(a).

Note:

Three axes are chosen for pretest, the Y axis is the worst mode for final test.

For battery operated equipment, the equipment tests shall be performed using a new battery.

## TEST RESULTS

**All the test modes (TM1, TM2, TM3 and TM4) completed for test. The worst case of Radiated Emission is TM4; the test data of this mode was reported.**

Below 1GHz Test Results: QP detector is used

***SWEEP TABLE: "test (30M-1G)"***

| Short Description: | | | Field Strength | | |
|---|---|---|---|---|---|
| Start Frequency | Stop Frequency | Detector | Meas. Time | IF Bandw. | Transducer |
| 30.0 MHz | 1.0 GHz | MaxPeak | 300.0 ms | 120 kHz | JB1 |

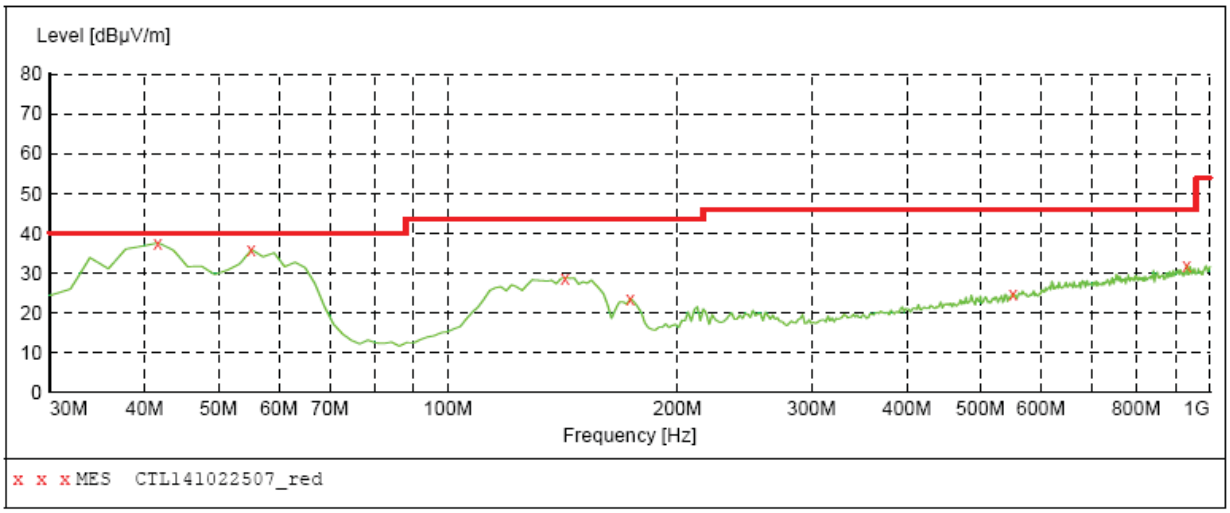


***MEASUREMENT RESULT: "CTL141022507_red"***

10/22/2014 2:13PM

| Frequency MHz | Level dBµV/m | Transd dB | Limit dBµV/m | Margin dB | Det. | Height cm | Azimuth deg | Polarization |
|---|---|---|---|---|---|---|---|---|
| 41.640000 | 37.60 | 12.5 | 40.0 | 2.4 | --- | 0.0 | 0.00 | VERTICAL |
| 55.220000 | 35.80 | 8.3 | 40.0 | 4.2 | --- | 0.0 | 0.00 | VERTICAL |
| 142.520000 | 28.80 | 14.5 | 43.5 | 14.7 | --- | 0.0 | 0.00 | VERTICAL |
| 173.560000 | 23.50 | 13.3 | 43.5 | 20.0 | --- | 0.0 | 0.00 | VERTICAL |
| 551.860000 | 24.70 | 21.1 | 46.0 | 21.3 | --- | 0.0 | 0.00 | VERTICAL |
| 932.100000 | 32.00 | 26.4 | 46.0 | 14.0 | --- | 0.0 | 0.00 | VERTICAL |

Remark：

(1) Measuring frequencies from 9 KHz to the 1 GHz, Radiated emission test from 9KHz to 30MHz was verified, and no any emission was found except system noise floor.

(2) * denotes emission frequency which appearing within the Restricted Bands specified in provision of 15.205, then the general radiated emission limits in 15.209 apply.

(3) The IF bandwidth of EMI Test Receiver between 30MHz to 1GHz was 120KHz, 1 MHz for measuring above 1 GHz, below 30MHz was 10KHz.

***SWEEP TABLE: "test (30M-1G)"***

| Short Description: | | | Field Strength | | |
|---|---|---|---|---|---|
| Start Frequency | Stop Frequency | Detector | Meas. Time | IF Bandw. | Transducer |
| 30.0 MHz | 1.0 GHz | MaxPeak | 300.0 ms | 120 kHz | JB1 |

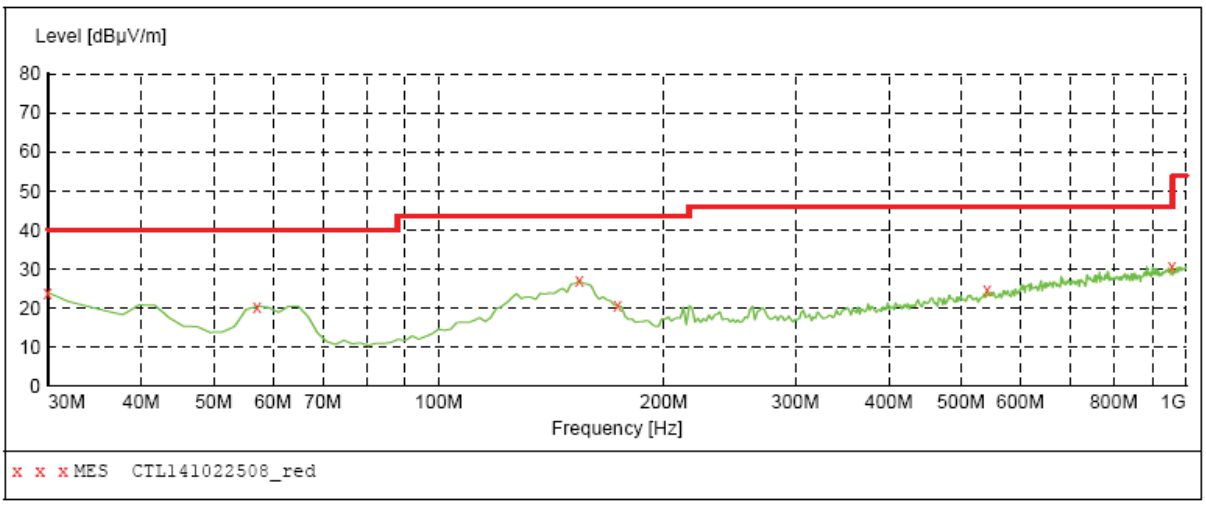


***MEASUREMENT RESULT: "CTL141022508_red"***

10/22/2014 2:14PM

| Frequency MHz | Level dBµV/m | Transd dB | Limit dBµV/m | Margin dB | Det. | Height cm | Azimuth deg | Polarization |
|---|---|---|---|---|---|---|---|---|
| 30.000000 | 23.90 | 21.1 | 40.0 | 16.1 | --- | 0.0 | 0.00 | HORIZONTAL |
| 57.160000 | 20.40 | 8.3 | 40.0 | 19.6 | --- | 0.0 | 0.00 | HORIZONTAL |
| 154.160000 | 26.90 | 14.0 | 43.5 | 16.6 | --- | 0.0 | 0.00 | HORIZONTAL |
| 173.560000 | 20.60 | 13.3 | 43.5 | 22.9 | --- | 0.0 | 0.00 | HORIZONTAL |
| 542.160000 | 24.50 | 20.8 | 46.0 | 21.5 | --- | 0.0 | 0.00 | HORIZONTAL |
| 957.320000 | 30.70 | 26.7 | 46.0 | 15.3 | --- | 0.0 | 0.00 | HORIZONTAL |

Remark：

(1) Measuring frequencies from 9 KHz to the 1 GHz, Radiated emission test from 9KHz to 30MHz was verified, and no any emission was found except system noise floor.

(2) * denotes emission frequency which appearing within the Restricted Bands specified in provision of 15.205, then the general radiated emission limits in 15.209 apply.

(3) The IF bandwidth of EMI Test Receiver between 30MHz to 1GHz was 120KHz, 1 MHz for measuring above 1 GHz, below 30MHz was 10KHz.

## Above 1 GHz Test Results:

| Freq. (MHz) | Ant.Pol. H/V | DetectorMode (PK/AV) | Reading (dBuV) | Ant./CL/ Amp. CF(dB) | Actual FS (dBuV/m) | Limit3m (dBuV/m) |
|---|---|---|---|---|---|---|
| 2480 | V | Peak | 76.31 | -3.30 | 73.01 | 113.98 |
| 2480 | H | Peak | 71.41 | -3.30 | 68.11 | 113.98 |
| 4960 | V | Peak | 49.07 | 3.90 | 52.97 | 74.00 |
| 4960 | H | Peak | 43.53 | 3.90 | 47.43 | 74.00 |
| 7440 | V | | --- | | | |
| 7440 | H | | --- | | | |
| Others | | | --- | | | |

| Freq. (MHz) | Ant.Pol. H/V | DetectorMode (PK/AV) | Reading (dBuV) | Ant./CL/ Amp. CF(dB) | Actual FS (dBuV/m) | Limit3m (dBuV/m) |
|---|---|---|---|---|---|---|
| 2441 | V | Peak | 76.26 | -3.40 | 72.86 | 113.98 |
| 2441 | H | Peak | 71.53 | -3.40 | 68.13 | 113.98 |
| 4882 | V | Peak | 49.31 | 3.70 | 53.01 | 74.00 |
| 4882 | H | Peak | 44.35 | 3.70 | 48.05 | 74.00 |
| 7323 | V | | --- | | | |
| 7323 | H | | --- | | | |
| Others | | | --- | | | |

| Freq. (MHz) | Ant.Pol. H/V | DetectorMode (PK/AV) | Reading (dBuV) | Ant./CL/ Amp. CF(dB) | Actual FS (dBuV/m) | Limit3m (dBuV/m) |
|---|---|---|---|---|---|---|
| 2402 | V | Peak | 76.10 | -3.30 | 72.80 | 113.98 |
| 2402 | H | Peak | 70.56 | -3.30 | 67.26 | 113.98 |
| 4804 | V | Peak | 49.36 | 3.50 | 52.86 | 74.00 |
| 4804 | H | Peak | 44.38 | 3.50 | 47.88 | 74.00 |
| 7206 | V | | --- | | | |
| 7206 | H | | --- | | | |
| Others | | | --- | | | |

*Remark：*

*(1) Measuring frequencies from 1 GHz to the 25 GHz。*

*(2) "F" denotes fundamental frequency; "H" denotes spurious frequency. "E" denotes band edge frequency.*

*(3) * denotes emission frequency which appearing within the Restricted Bands specified in provision of 15.205, then the general radiated emission limits in 15.209 apply.*

*(4) Data of measurement within this frequency range shown "--- " in the table above means the reading of emissions are attenuated more than 20dB below the permissible limits or the field strength is too small to be measured.*

*(5) The IF bandwidth of EMI Test Receiver between 30MHz to 1GHz was 120KHz, 1 MHz for measuring above 1 GHz, below 30MHz was 10KHz.*

*(6) When the test results of Peak Detected below the limits of Average Detected, the Average Detected is not need completed. For example: Top Channel at Fundamental 73.01dBuV/m(PK Value) <93.98(AV Limit), at harmonic 53.01 dBuV/m(PK Value) <54 dBuV/m(AV Limit), the Average Detected not need to completed.*

## 4.3. Band Edge Measurement

**TEST CONFIGURATION**

**Same as Section 4.2**

**TEST PROCEDURE**

The band edge compliance of RF radiated emission should be measured by following the guidance in ANSI C63.4 with respect to maximizing the emission by rotating the EUT, measuring the emission while the EUT is situated in three orthogonal planes (if appropriate), adjusting the measurement antenna height and polarization etc. Set RBW to 1 MHz and VBM to 3MHz to measure the peak field strength

**LIMIT**

FCC PART 15.249(d) Emissions radiated outside of the specified frequency bands, except for harmonics, shall be attenuated by at least 50 dB below the level of the fundamental or to the general radiated emission limits in §15.209, whichever is the lesser attenuation.

**TEST RESULTS**

**Radiated Test:**

Operation Mode: TX on Bot Channel

Polarity: Hor.

Shenzhen CTL Testing Technology Co.,Ltd.

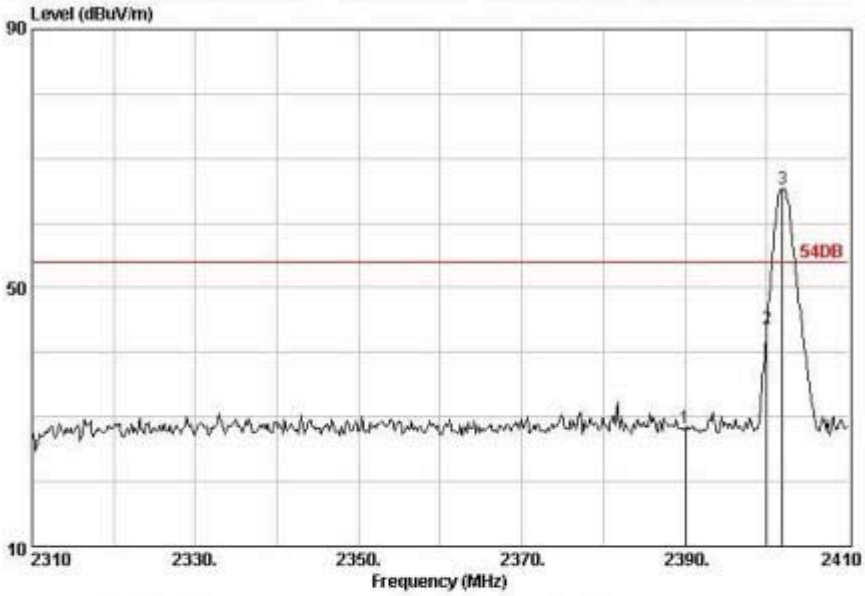


Site no. : 3m Chamber
Dis. / Ant. : 3m DRH-118
Limit : 54DB
Env. / Ins. : 23*C/54%
Engineer :
EUT :
Power :
M/N :
Test Mode :

Data no. : 705
Ant. pol. : HORIZONTAL

| | Freq. (MHz) | Ant. Factor (dB) | Cable Loss (dB) | Reading (dBuV) | Emission Level (dBuV/m) | Limits (dBuV/m) | Margin (dB) | Remark |
|---|---|---|---|---|---|---|---|---|
| 1 | 2390.00 | 28.78 | 4.61 | 30.19 | 28.22 | 54.00 | 25.78 | Peak |
| 2 | 2400.00 | 28.78 | 4.61 | 45.71 | 43.74 | 54.00 | 10.26 | Peak |
| 3 | 2401.90 | 28.78 | 4.61 | 67.30 | 65.33 | 54.00 | -11.33 | Peak |

CTL Testing Technology

Operation Mode: TX on Bot Channel

Polarity: Ver.

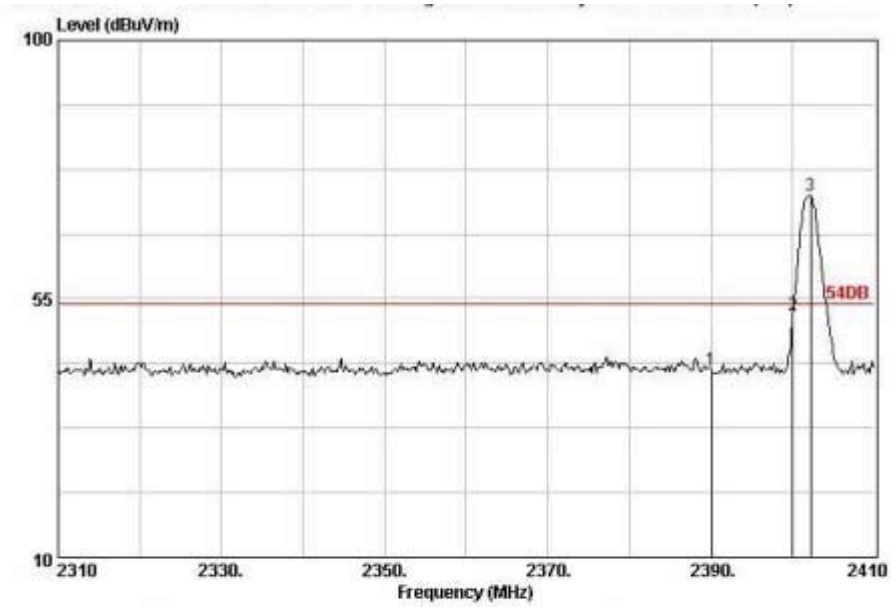


Site no. : 3m Chamber
Dis. / Ant. : 3m DRH-118
Limit : 54DB
Env. / Ins. : 23*C/54%
Engineer :
EUT :
Power :
M/N :
Test Mode :

Data no. : 530
Ant. pol. : VERTICAL

| | Freq. (MHz) | Ant. Factor (dB) | Cable Loss (dB) | Reading (dBuV) | Emission Level (dBuV/m) | Limits (dBuV/m) | Margin (dB) | Remark |
|---|---|---|---|---|---|---|---|---|
| 1 | 2390.00 | 28.78 | 4.61 | 44.63 | 42.66 | 54.00 | 11.34 | Peak |
| 2 | 2400.00 | 28.78 | 4.61 | 54.04 | 52.07 | 54.00 | 1.93 | Peak |
| 3 | 2402.20 | 28.78 | 4.61 | 74.99 | 73.02 | 54.00 | -19.02 | Peak |

Note:

1. The field strength of any emissions which appear outside of this band shall not exceed the general radiated emission limits in Section 15.209.

2. The average measurement was not performed when the peak measured data under the limit of average detection.

Operation Mode: TX on Top Channel

Polarity: Hor.

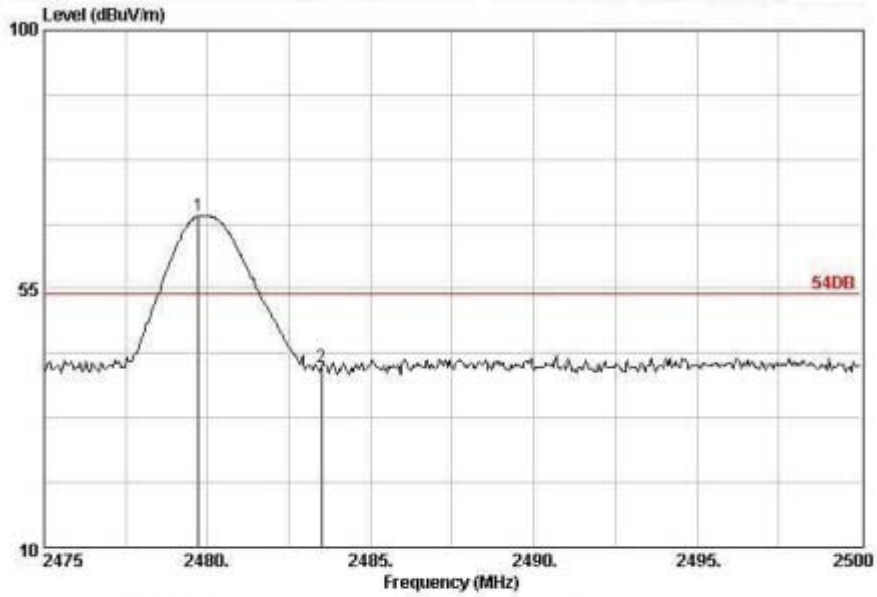


Site no. : 3m Chamber
Dis. / Ant. : 3m DRH-118
Limit : 54DB
Env. / Ins. : 23*C/54%
Engineer :
EUT :
Power :
M/N :
Test Mode :

Data no. : 547
Ant. pol. : HORIZONTAL

| | Freq. (MHz) | Ant. Factor (dB) | Cable Loss (dB) | Reading (dBuV) | Emission Level (dBuV/m) | Limits (dBuV/m) | Margin (dB) | Remark |
|---|---|---|---|---|---|---|---|---|
| 1 | 2479.73 | 28.93 | 4.70 | 69.48 | 67.73 | 54.00 | -13.73 | Peak |
| 2 | 2483.50 | 28.93 | 4.70 | 43.07 | 41.32 | 54.00 | 12.68 | Peak |

CTL Testing Technol

Operation Mode: TX on Top Channel

Polarity: Ver.

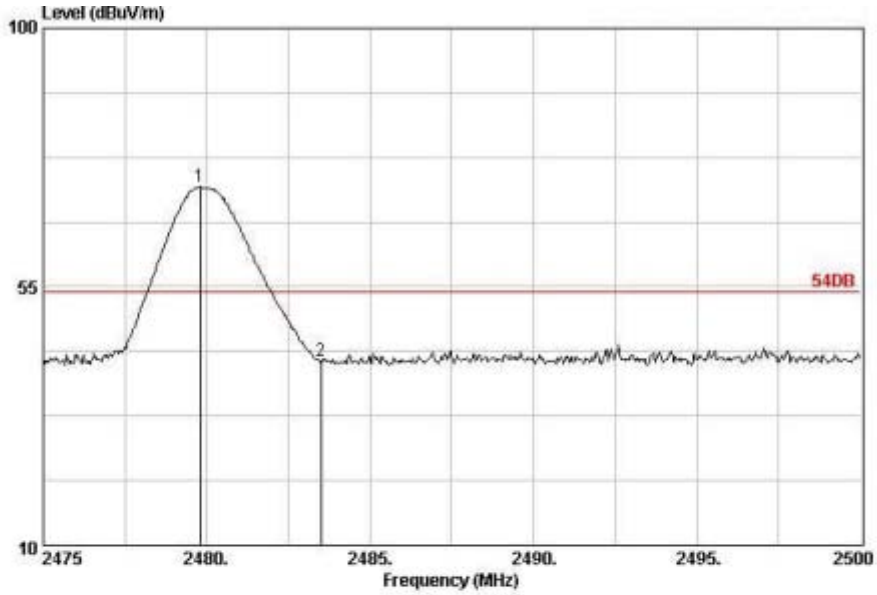


Site no. : 3m Chamber
Dis. / Ant. : 3m DRH-118
Limit : 54DB
Env. / Ins. : 23*C/54%
Engineer :
EUT :
Power :
M/N :
Test Mode :

Data no. : 559
Ant. pol. : VERTICAL

| | Freq. (MHz) | Ant. Factor (dB) | Cable Loss (dB) | Reading (dBuV) | Emission Level (dBuV/m) | Limits (dBuV/m) | Margin (dB) | Remark |
|---|---|---|---|---|---|---|---|---|
| 1 | 2479.80 | 28.93 | 4.70 | 74.20 | 72.45 | 54.00 | -18.45 | Peak |
| 2 | 2483.50 | 28.93 | 4.70 | 43.77 | 42.02 | 54.00 | 11.98 | Peak |

Note:

1. The field strength of any emissions which appear outside of this band shall not exceed the general radiated emission limits in Section 15.209.

2. The average measurement was not performed when the peak measured data under the limit of average detection.

## 4.4. Occupied Bandwidth Measurement

**Measurement Procedure**

1. The EUT was placed on a turn table which is 0.8m above ground plane.
2. Set EUT as normal operation.
3. Based on FCC Part15 C Section 15.239(a): RBW= 10KHz. VBW= 30 KHz, Span=1MHz.
4. The useful radiated emission from the EUT was detected by the spectrum analyser with peak detector.

**Test SET-UP (Block Diagram of Configuration)**

Same as 4.2 Radiated Emission Measurement.

**Measurement Equipment Used:**

Same as 4.2 Radiated Emission Measurement.

**Measurement Results**

**2402MHz**

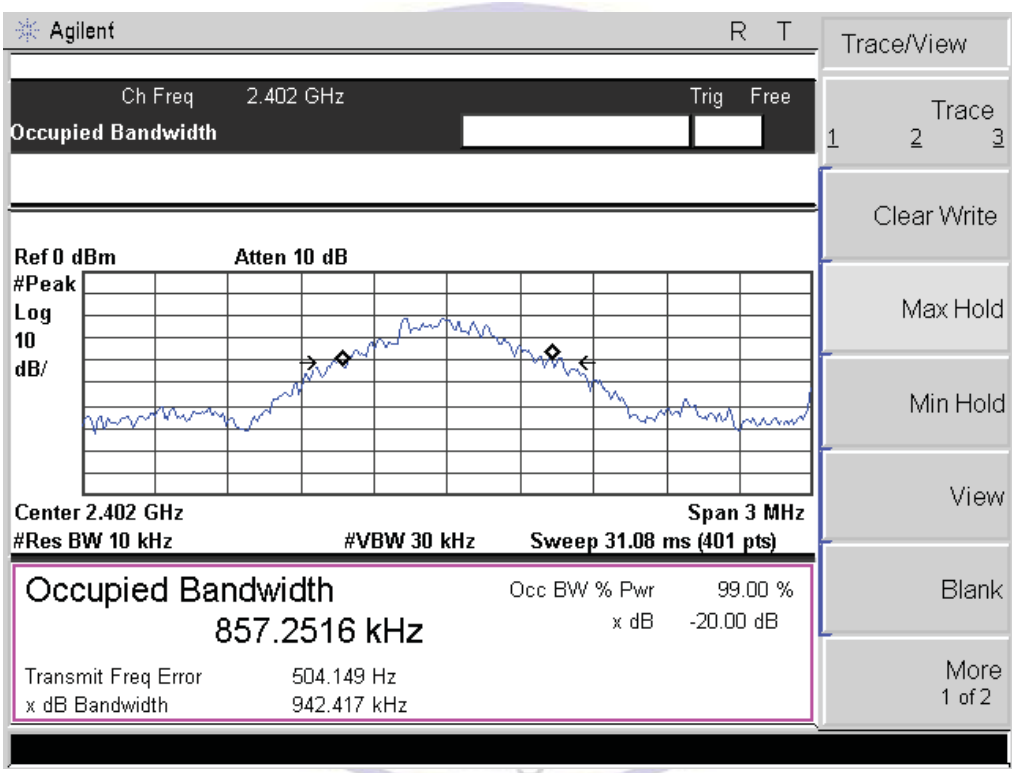


20dB Bandwidth: 942.417KHz

**2441MHz**

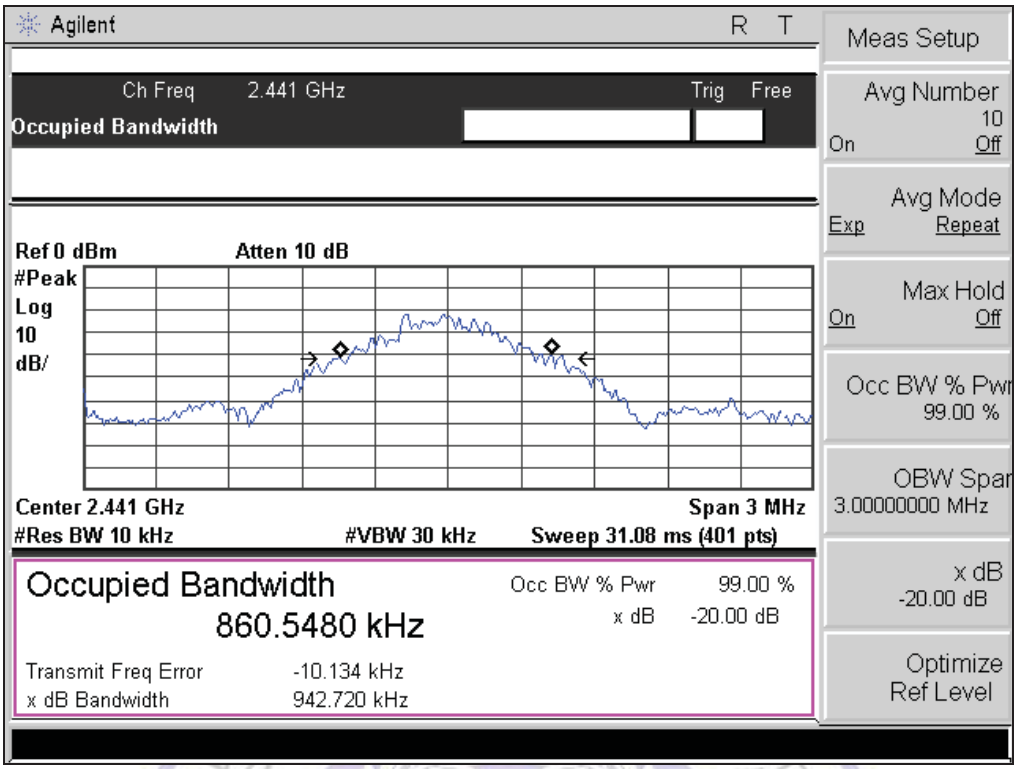


20dB Bandwidth: 942.720KHz

**2480MHz**

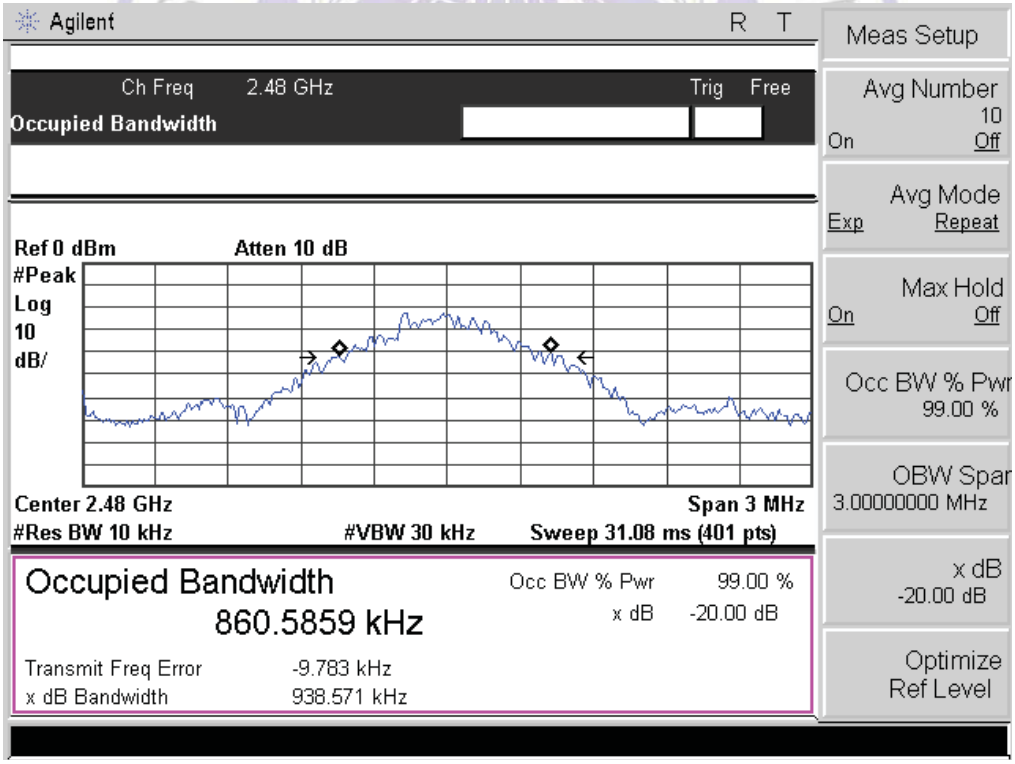


20dB Bandwidth: 938.571KHz

# 5. Antenna Requirement

**Standard Applicable**

For intentional device, according to FCC 47 CFR Section 15.203, an intentional radiator shall be designed to ensure that no antenna other than that furnished by the responsible party shall be used with the device.

And according to FCC 47 CFR Section 15.247 (c), if transmitting antennas of directional gain greater than 6dBi are used, the power shall be reduced by the amount in dB that the directional gain of the antenna exceeds 6dBi.

**Refer to statement below for compliance.**

The manufacturer may design the unit so that the user can replace a broken antenna, but the use of a standard antenna jack or electrical connector is prohibited. Further, this requirement does not apply to intentional radiators that must be professionally installed.

**Antenna Connected Construction**

The antenna used in this product is an internal Antenna, The directional gains of antenna used for transmitting is 0.5 dBi.

检 检 测 技 Shenzhen CTL Testing Technology Co.,Ltd. CTL

# 6. Test Setup Photos of the EUT

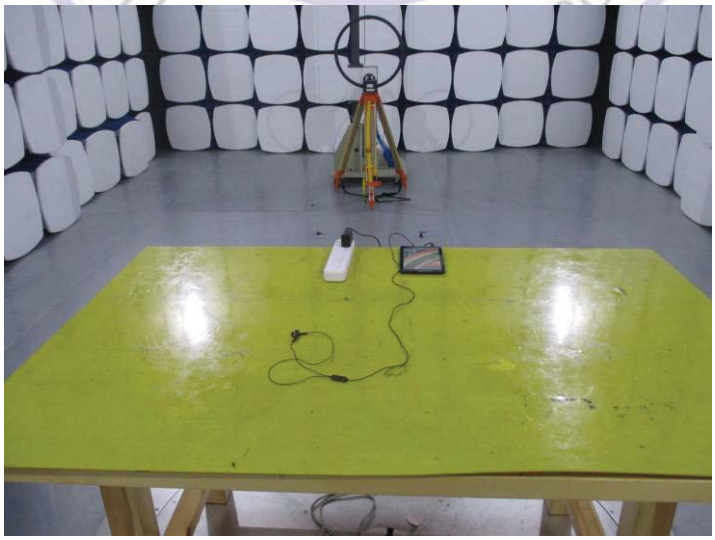

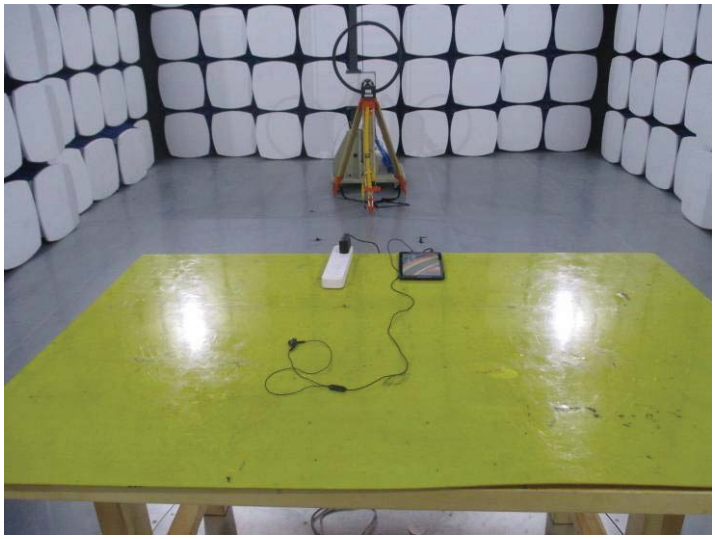

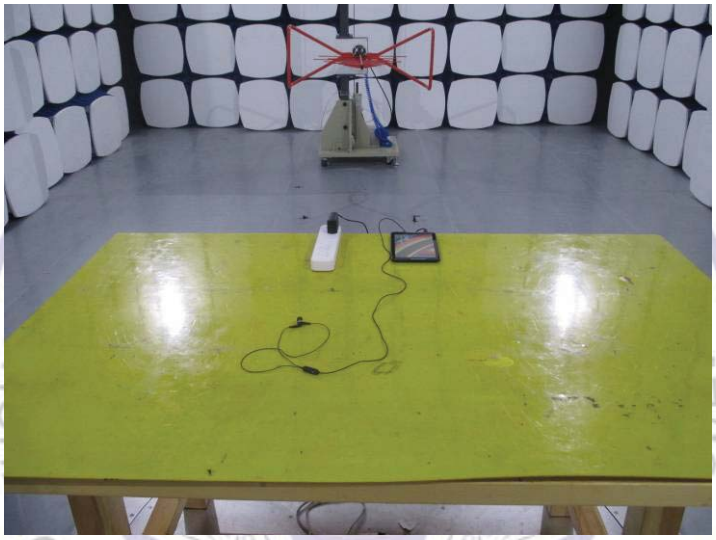

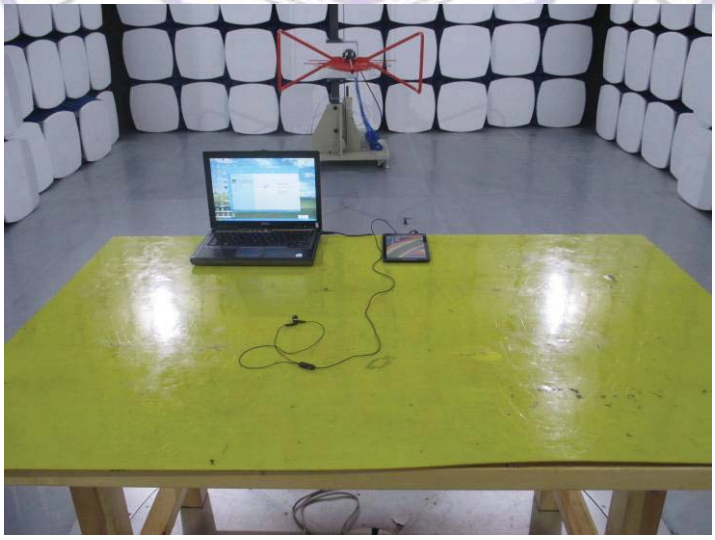

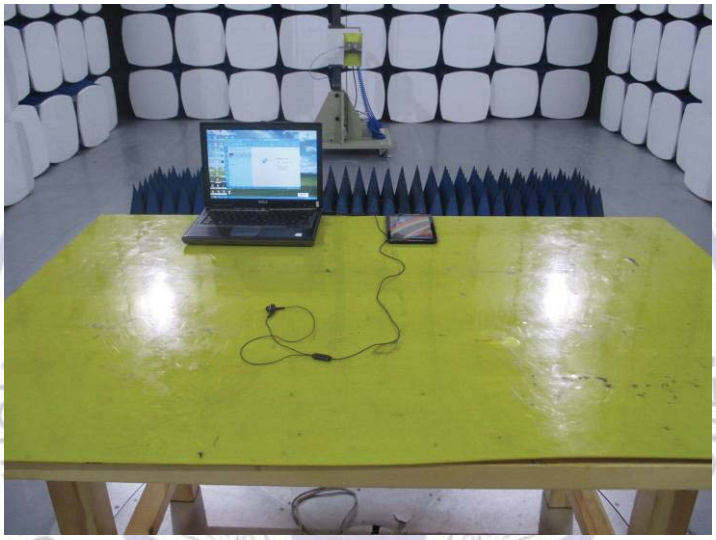

CTL Testing Technology

# 7. External and Internal Photos of the EUT

## External Photos of EUT

VULCAN
intel
inside

VULCAN
TF CARD
MIC

华检检测
Shenzhen CTL Testing Technology Co.,Ltd.
CTL

## Internal Photos of EUT

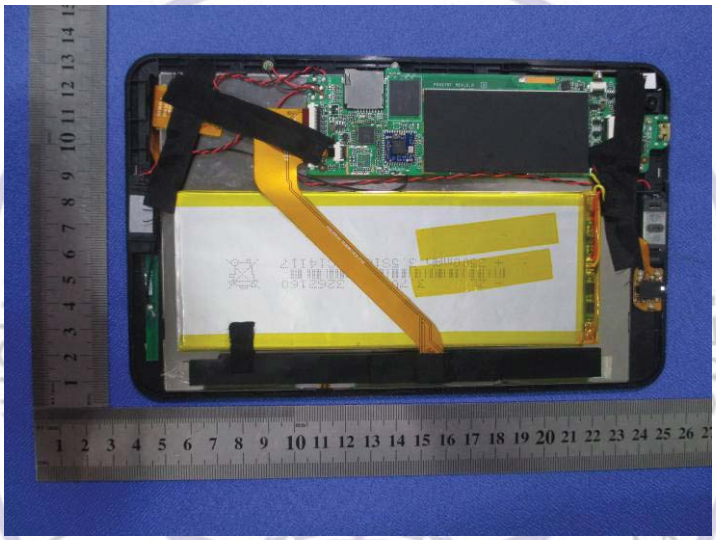

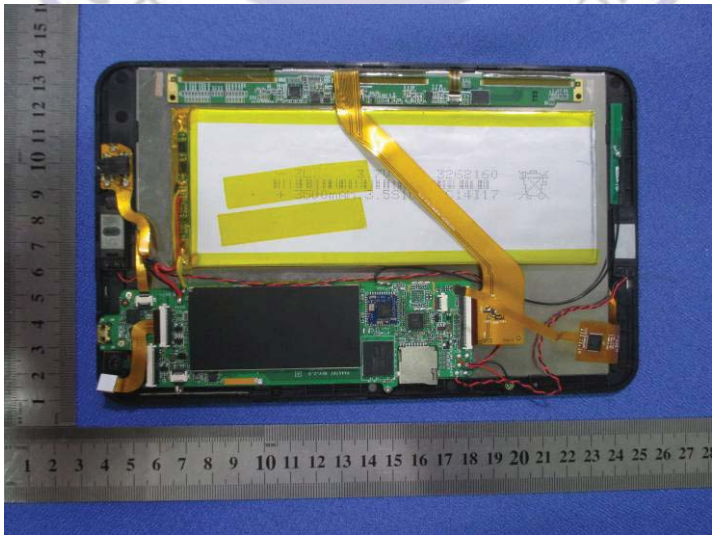

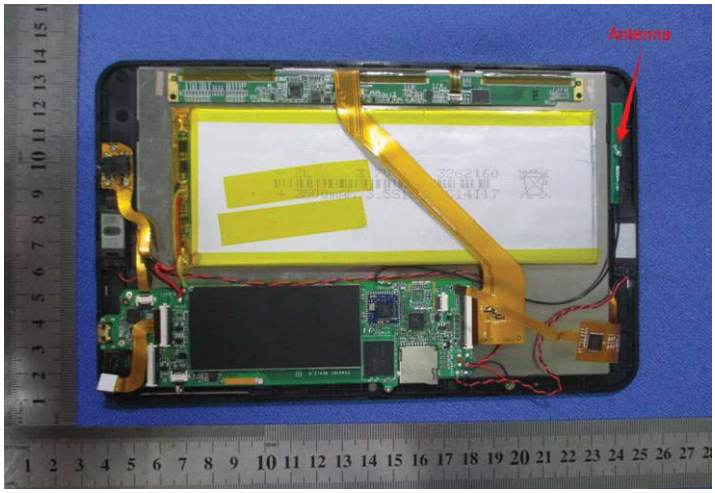
Antenna

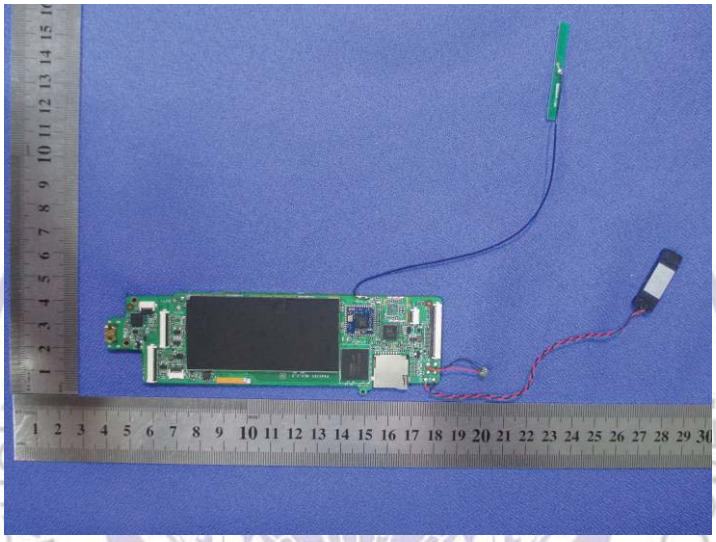

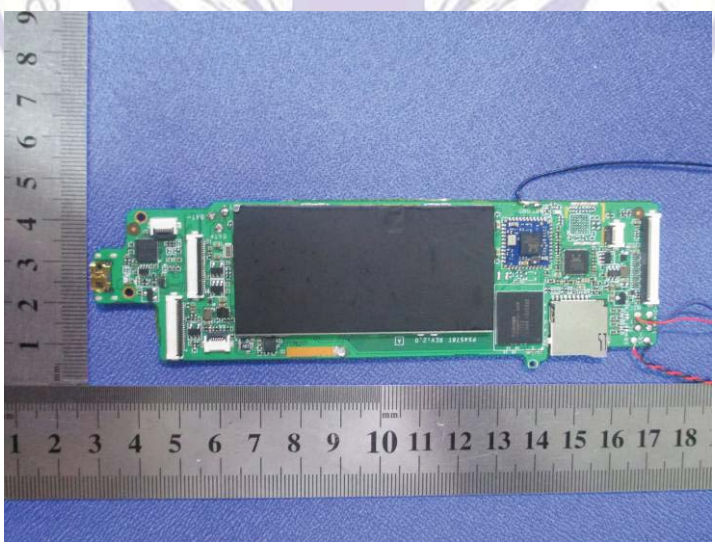

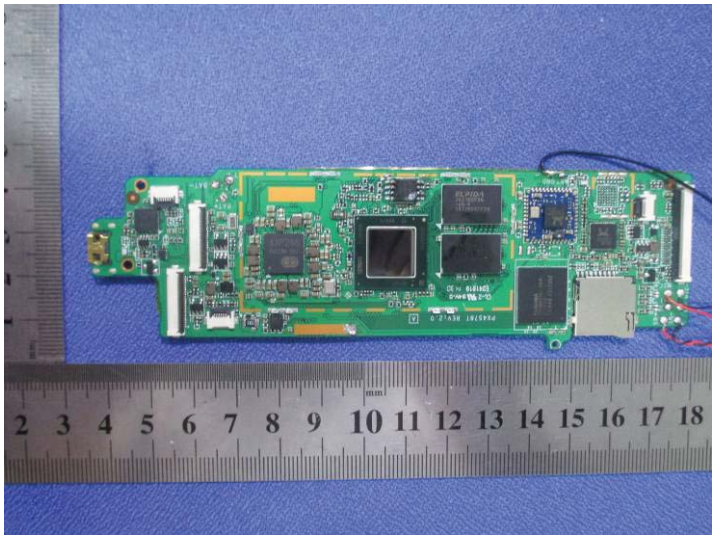

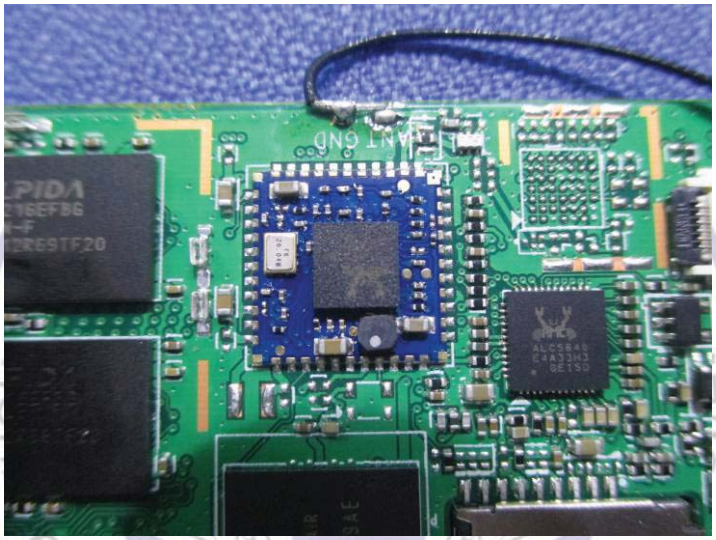

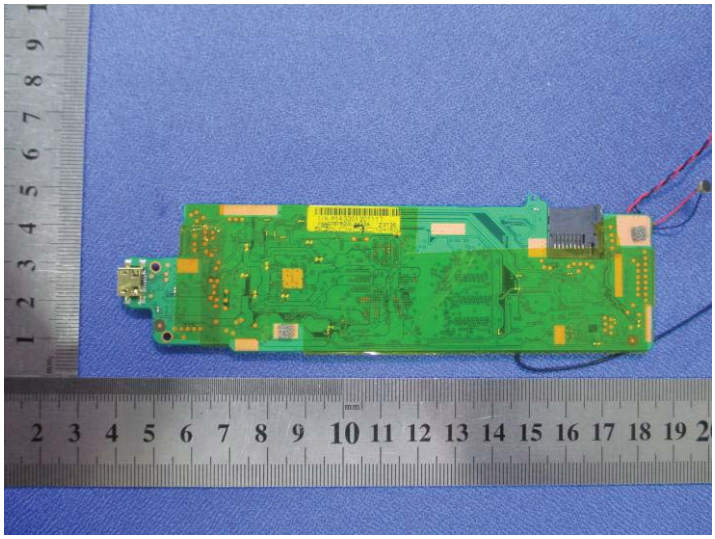

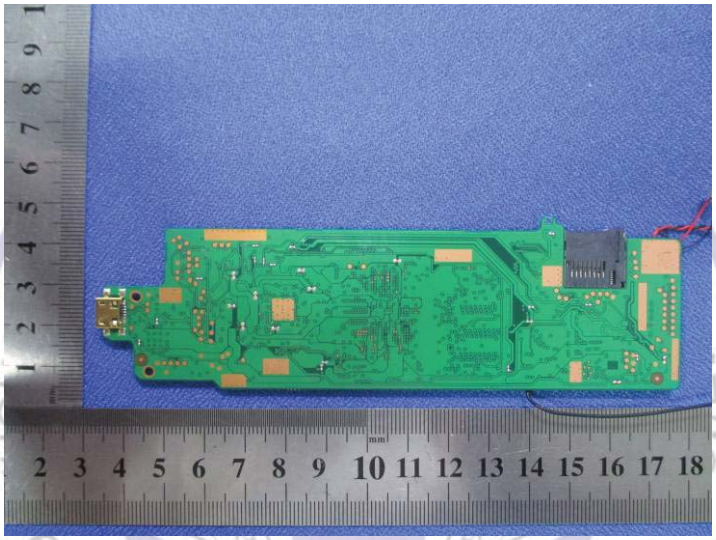

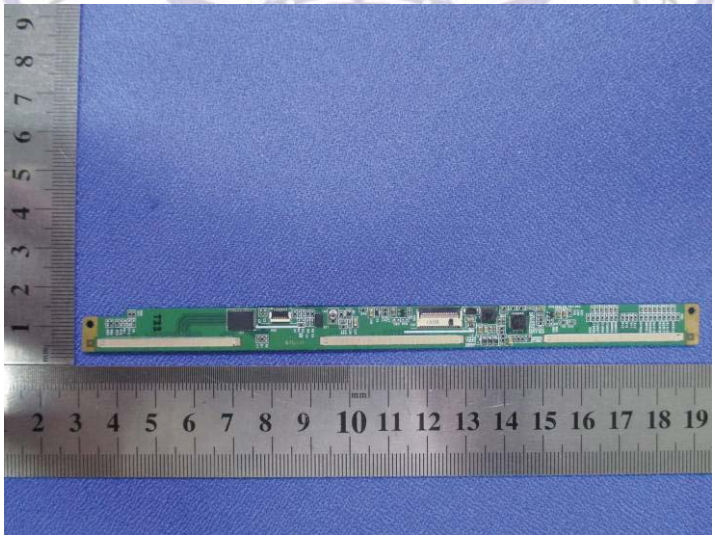

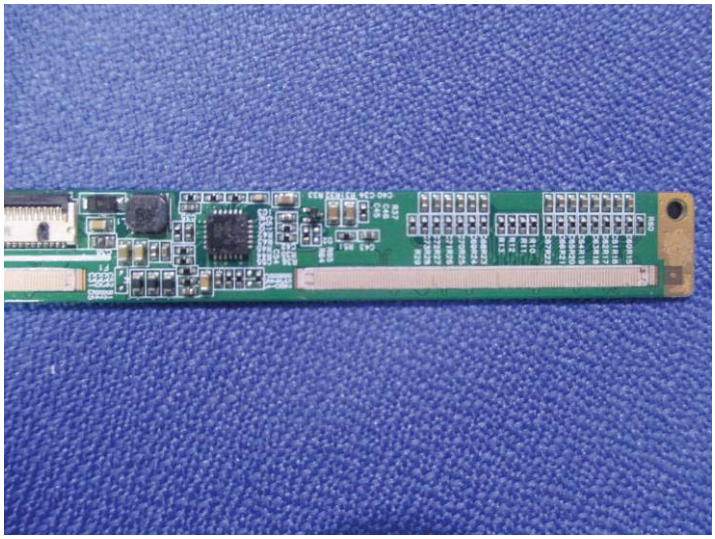

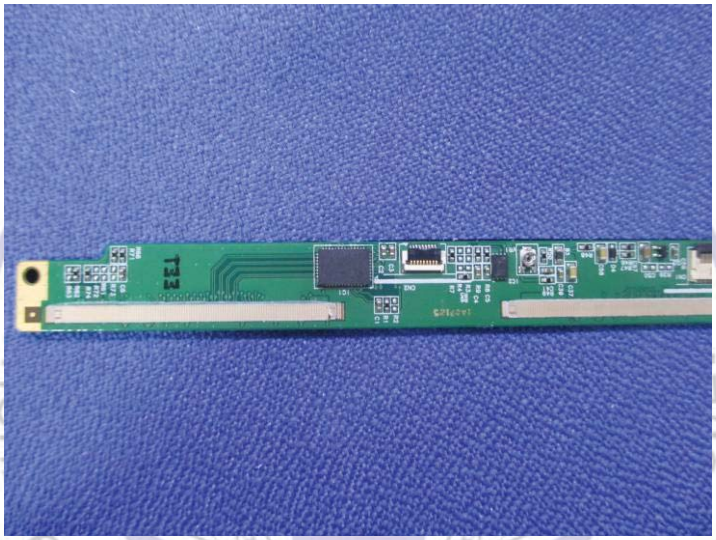

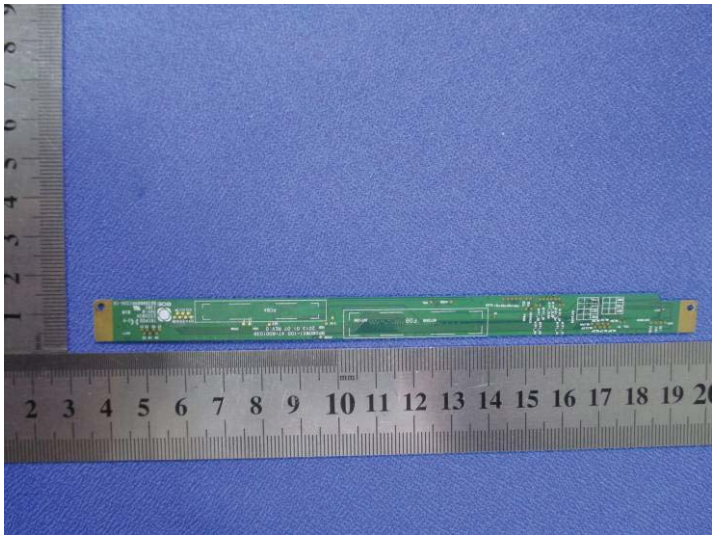

**.....End of Report.....**

检 检
华 测
Shenzhen CTL Testing Technology Co.,Ltd.
CTL