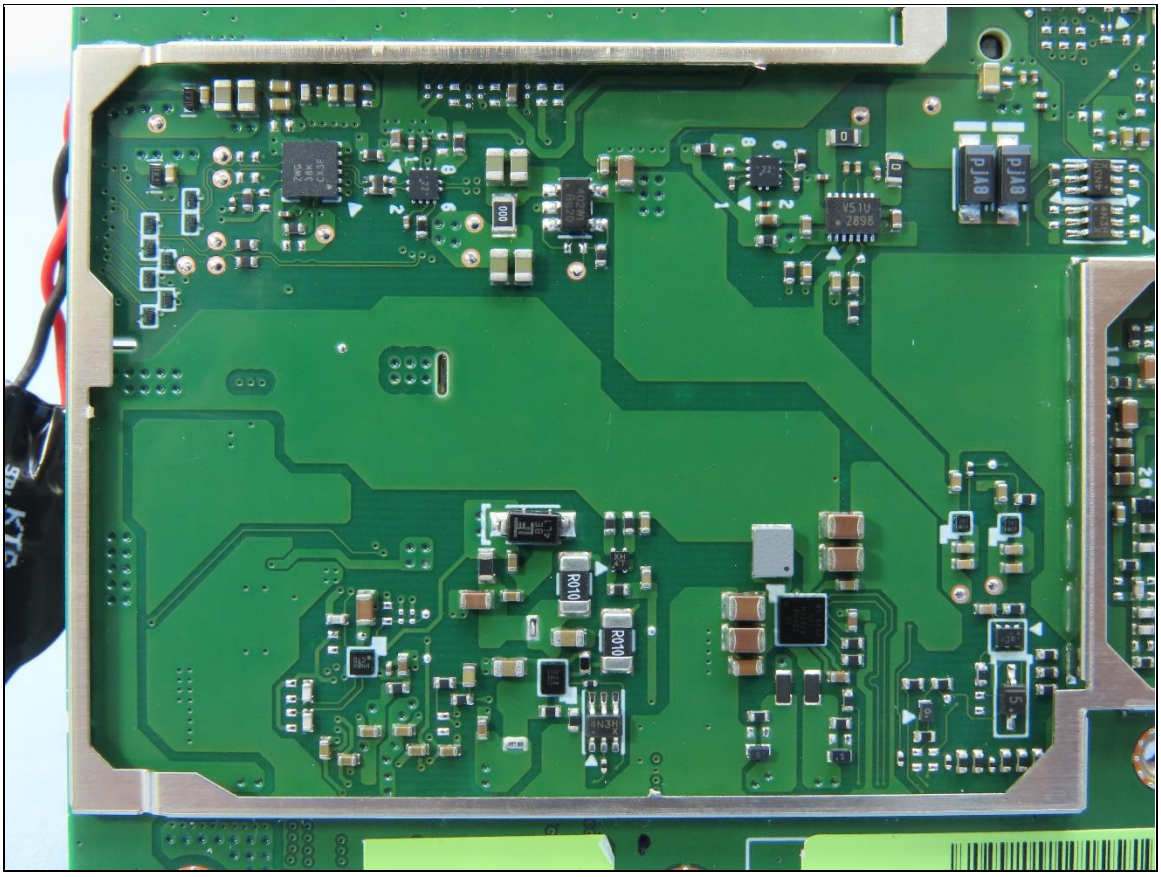

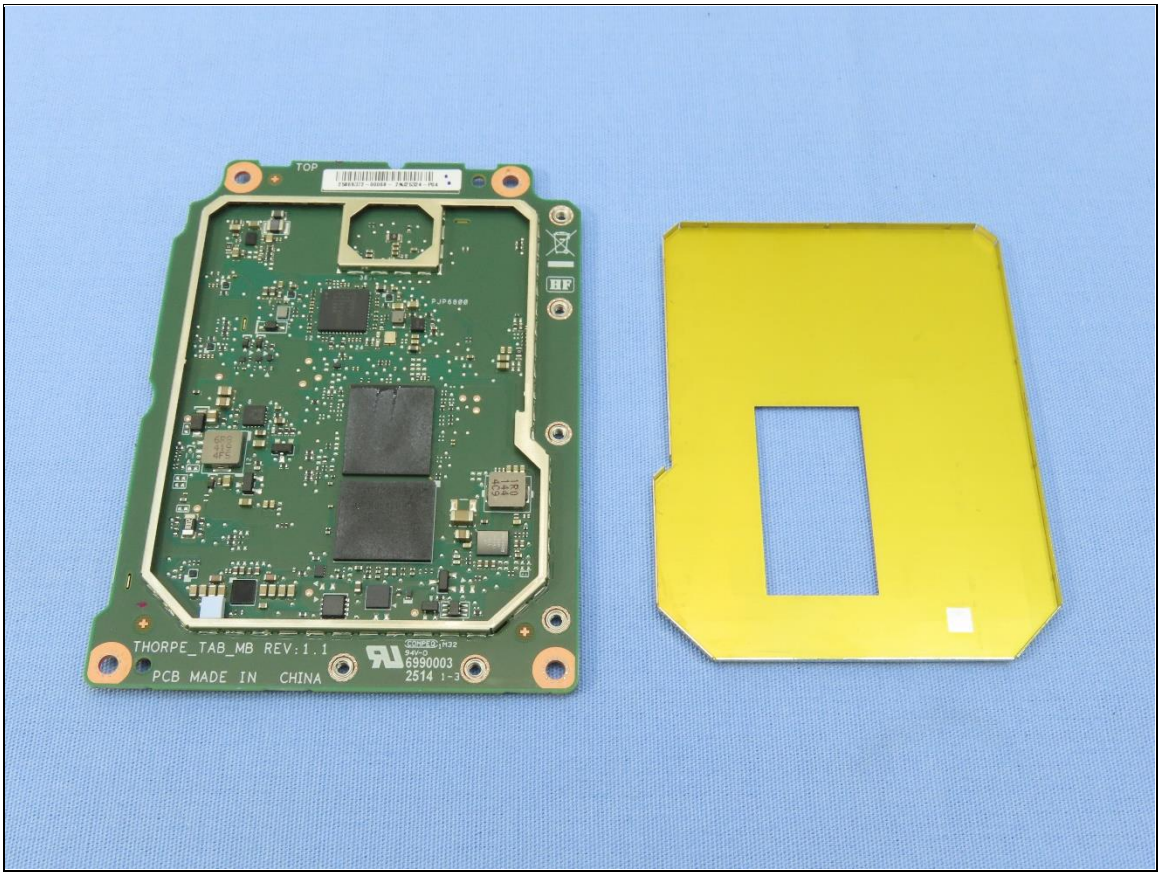
TOP
THORPE_TAB_MB REV:1.1
PCB MADE IN CHINA
6990003
2514

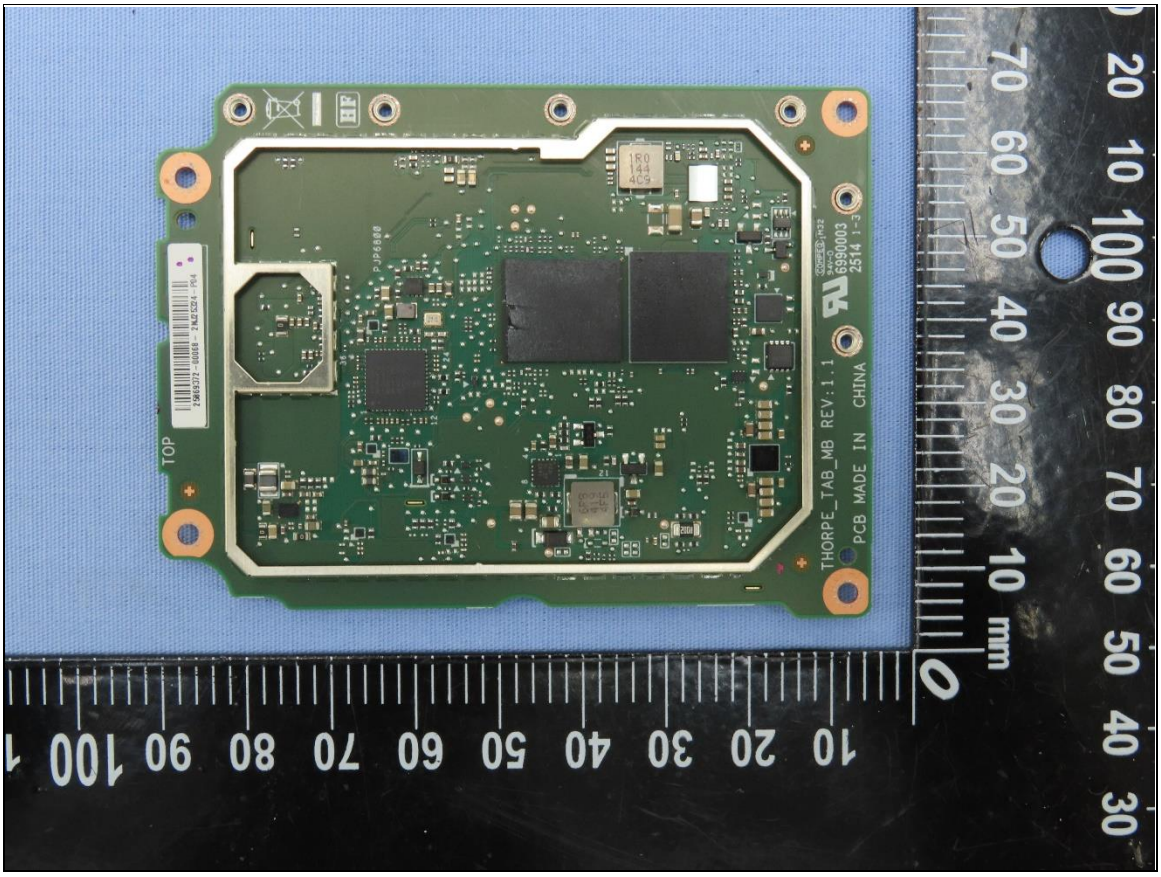
TOP
THORPE_TAB_MB REV:1.1
PCB MADE IN CHINA
mm

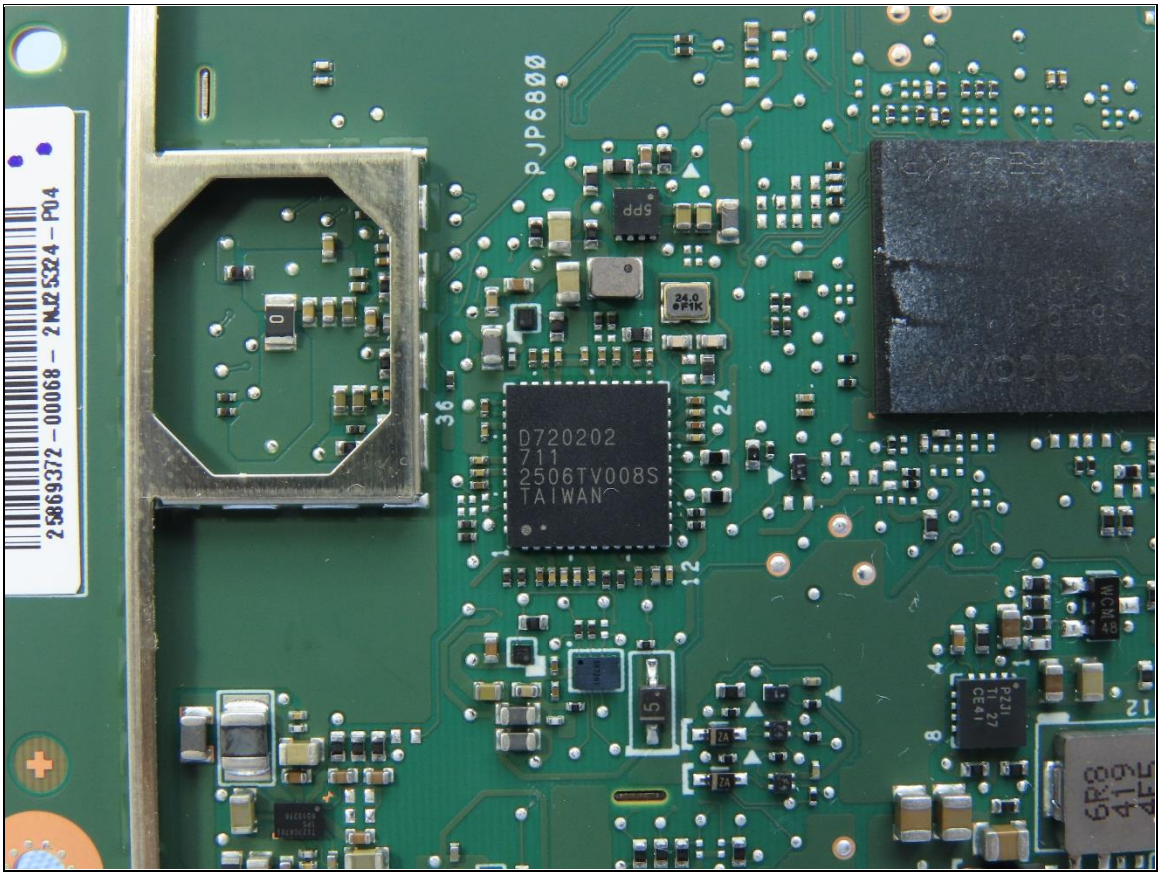
PJP6800
25869372 – 00068 – 2 N.2 5324 – P04
D720202
711
2506TV008S
TAIWAN

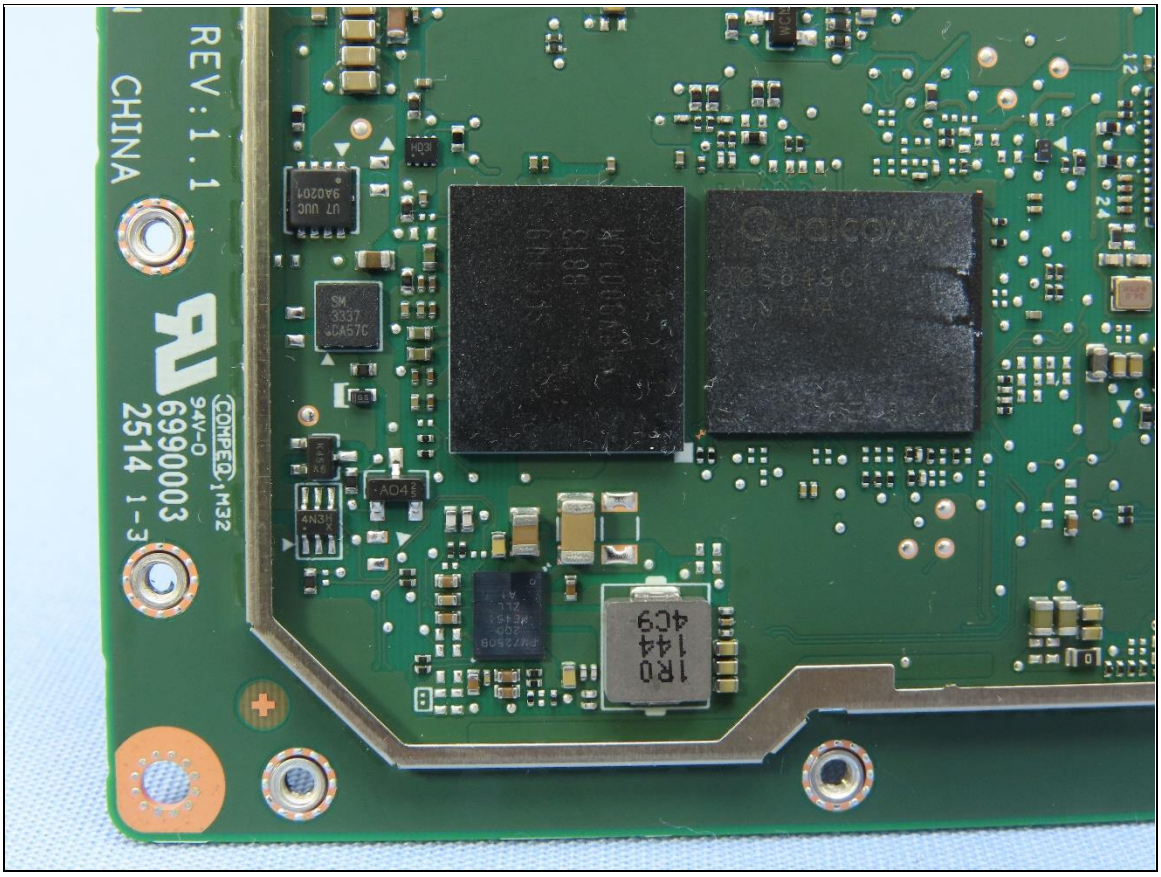
REV:1.1
CHINA
94V-0
6990003
2514 1-3
COMPEQ M32

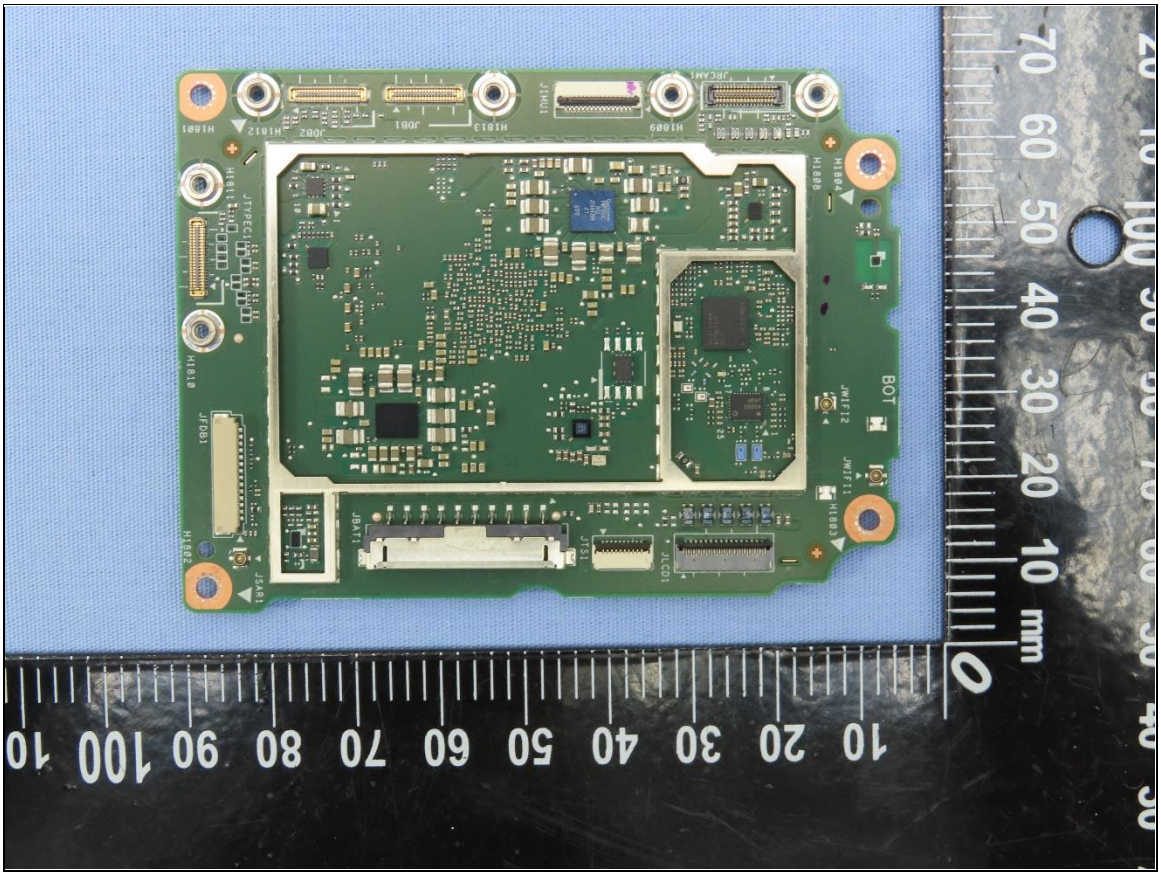
BOT
mm

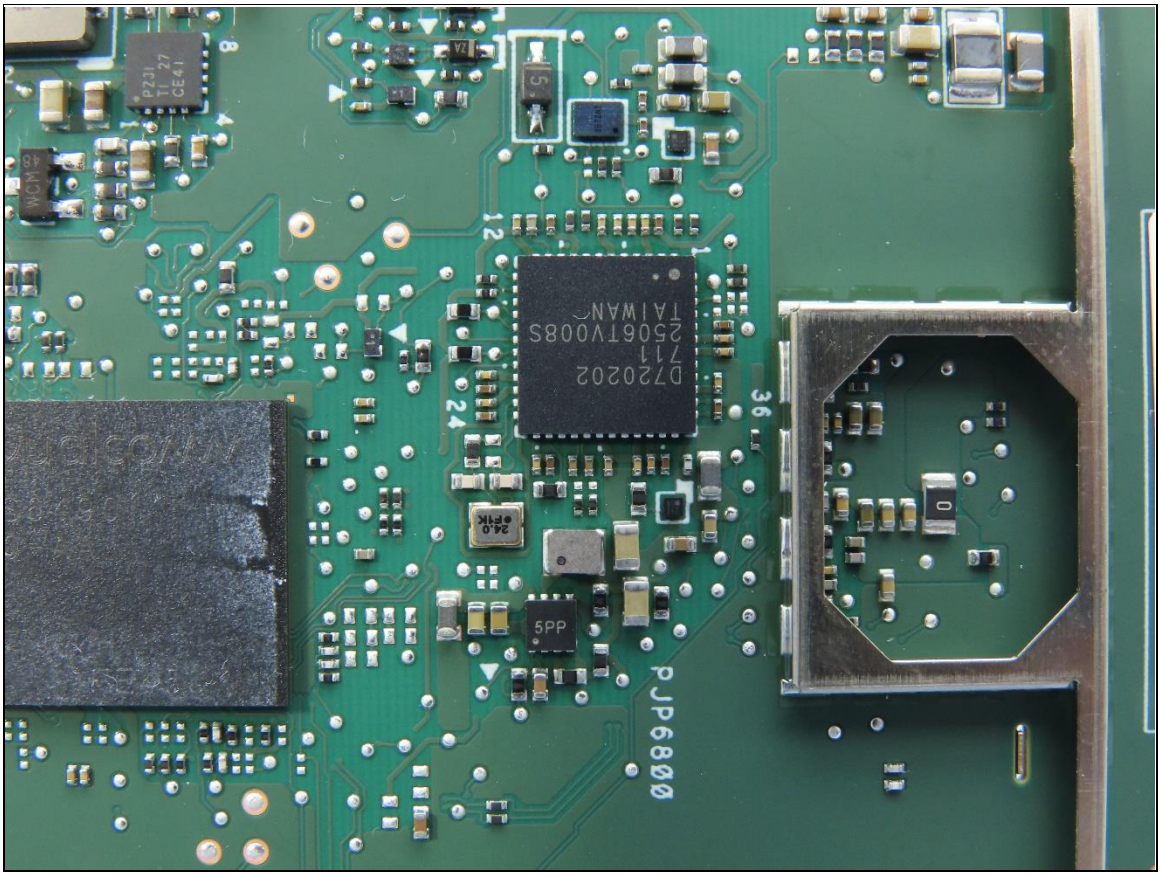
PJP6800
TAIWAN
5PP

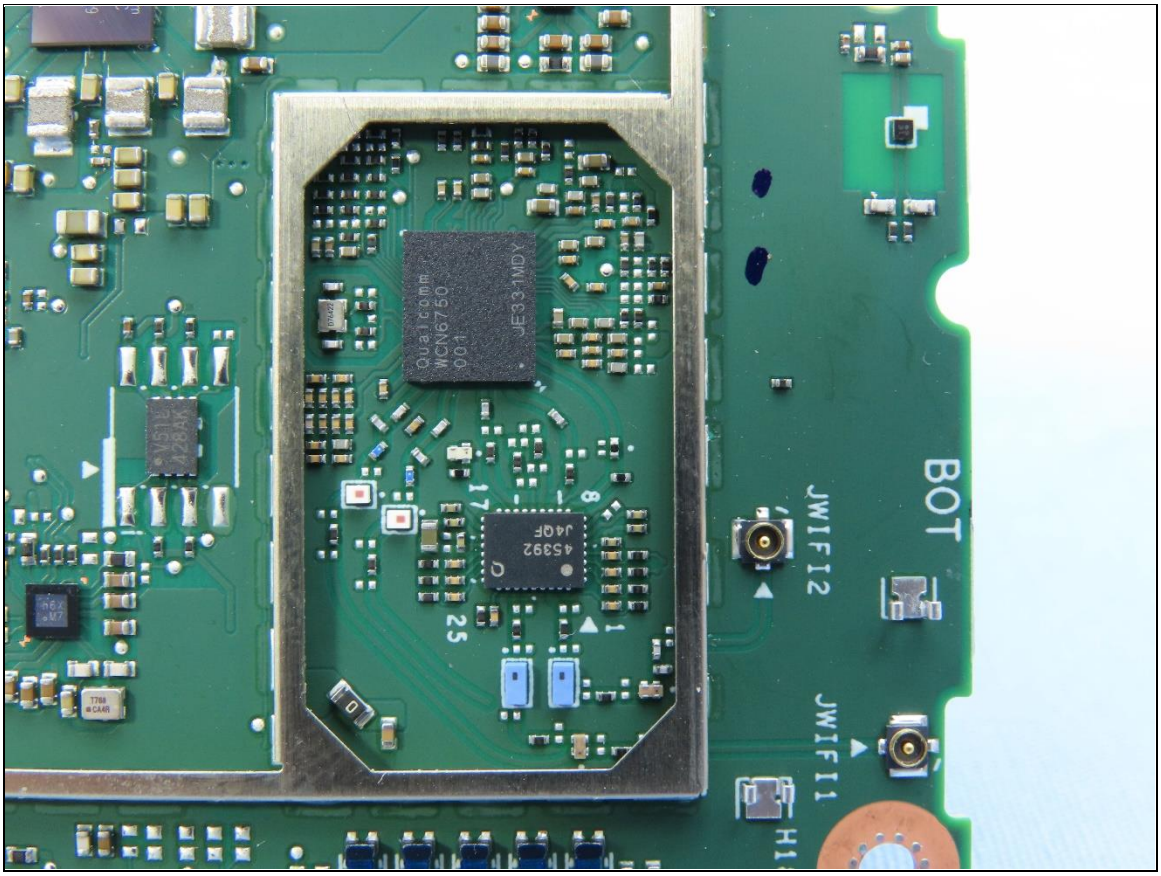
Qualcomm
WCN6750
JE331MDY
BOT
JWIFI2
JWIFI1
H1

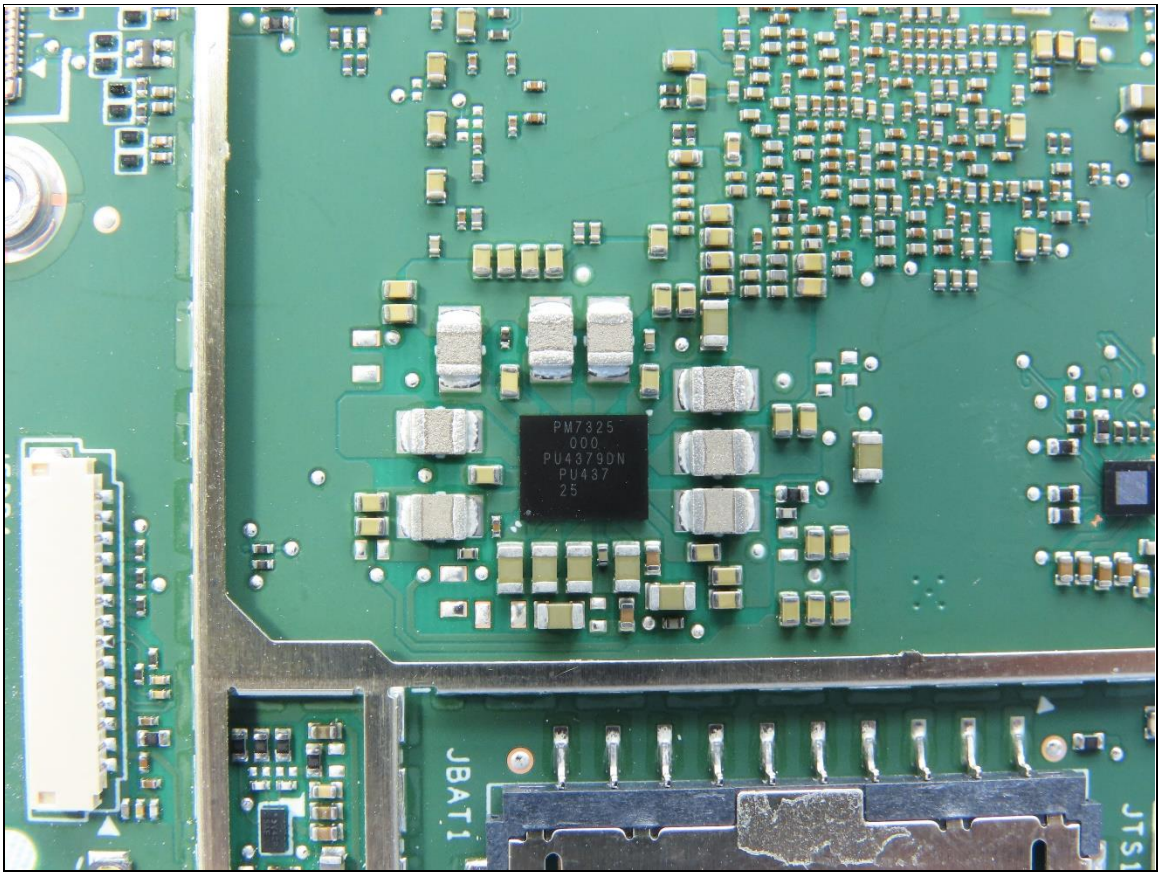
PM7325
000
PU4379DN
PU437
25
JBAT1
JTS1

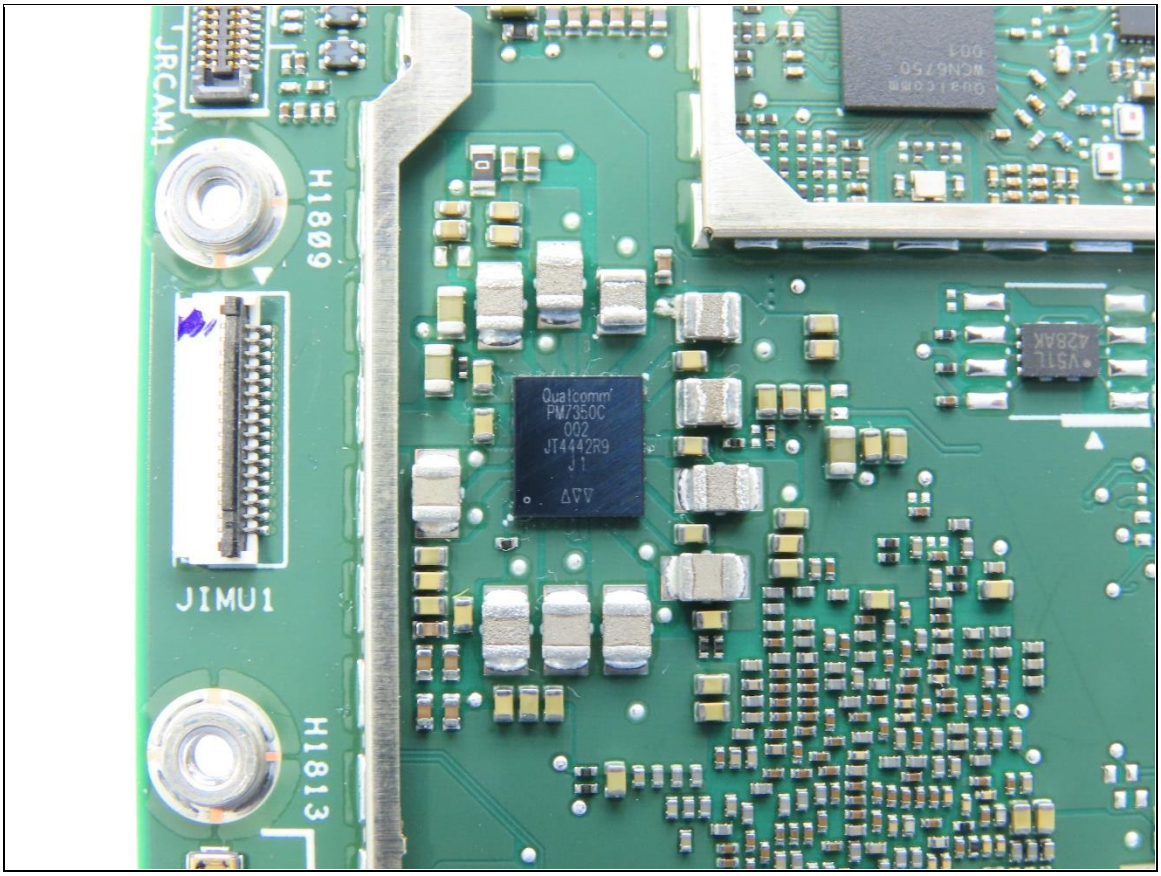
JRCAM1
H1809
JIMU1
H1813
Qualcomm
PM7350C
002
JT4442R9
J1

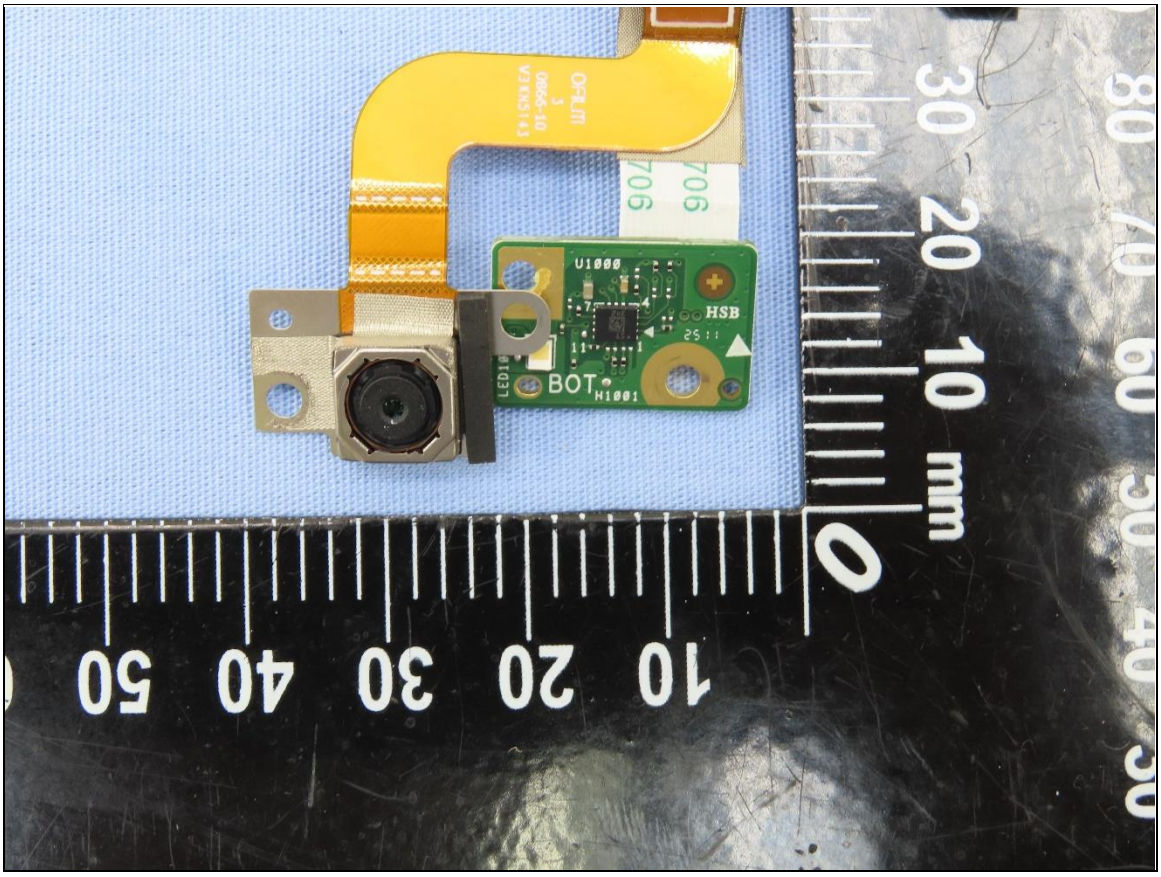
V1000
HSB
BOT
H1001
706
mm

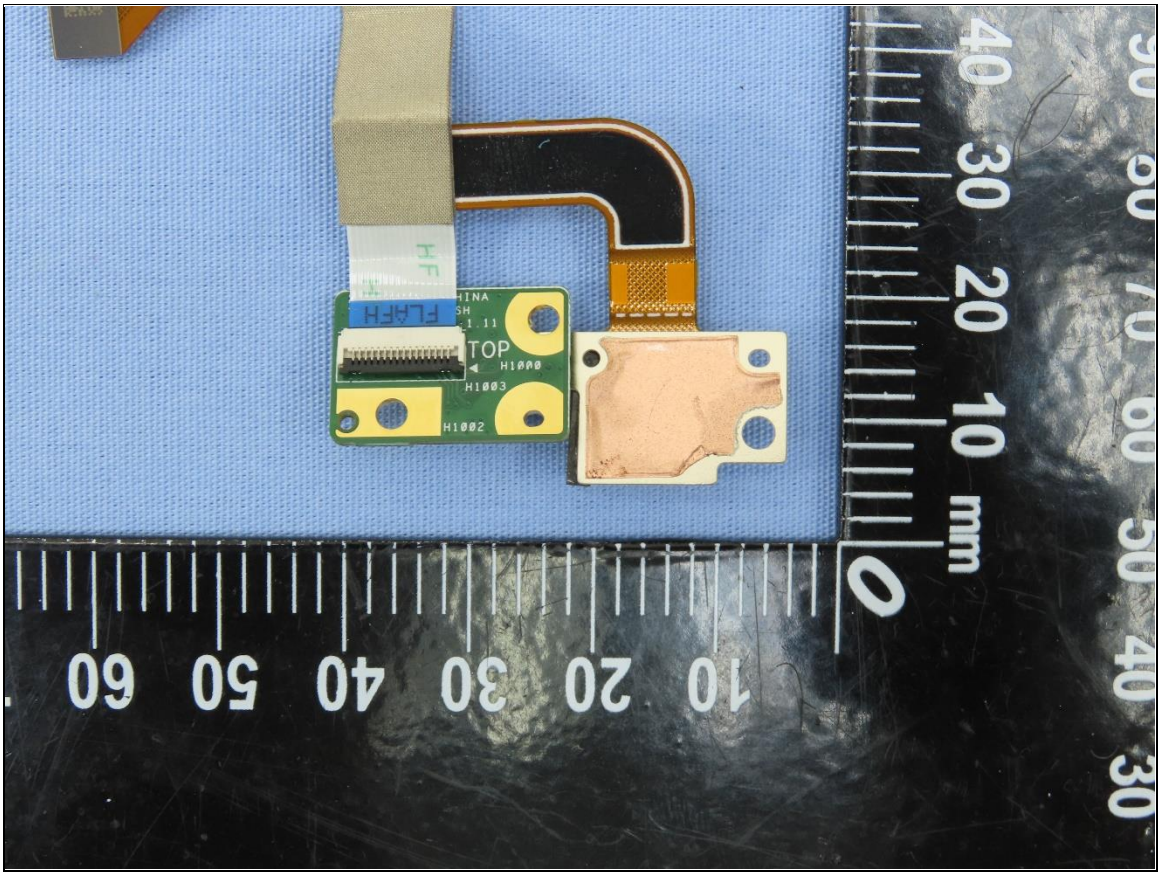
FLAFH
TOP
H1000
H1003
H1002
mm

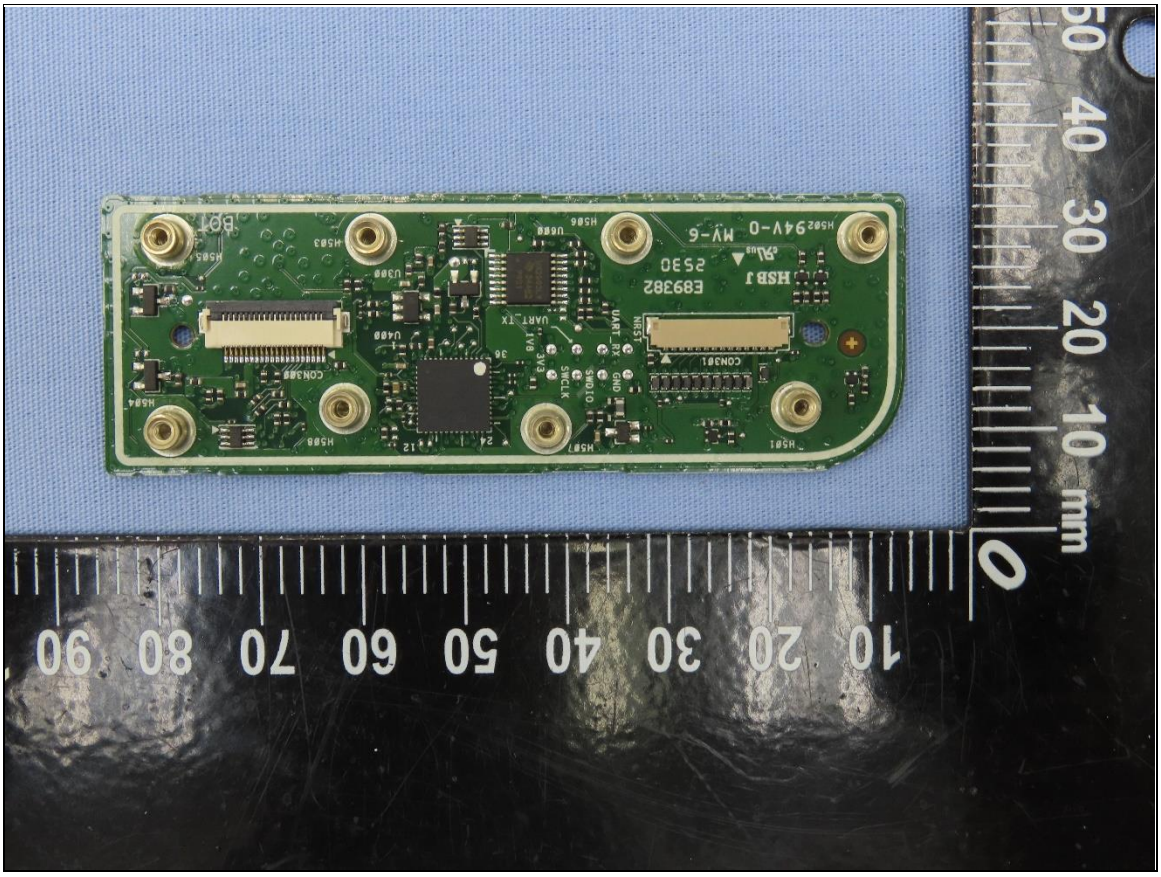
BOT
HSB J
E89382
2530
94V-0
MV-6
CON301
CON300
UART_TX
UART_RX
NRST
SWCLK
SWDIO
GND
3V3
1V8
36
12
24
0
10
20
30
40
50
60
70
80
90
mm

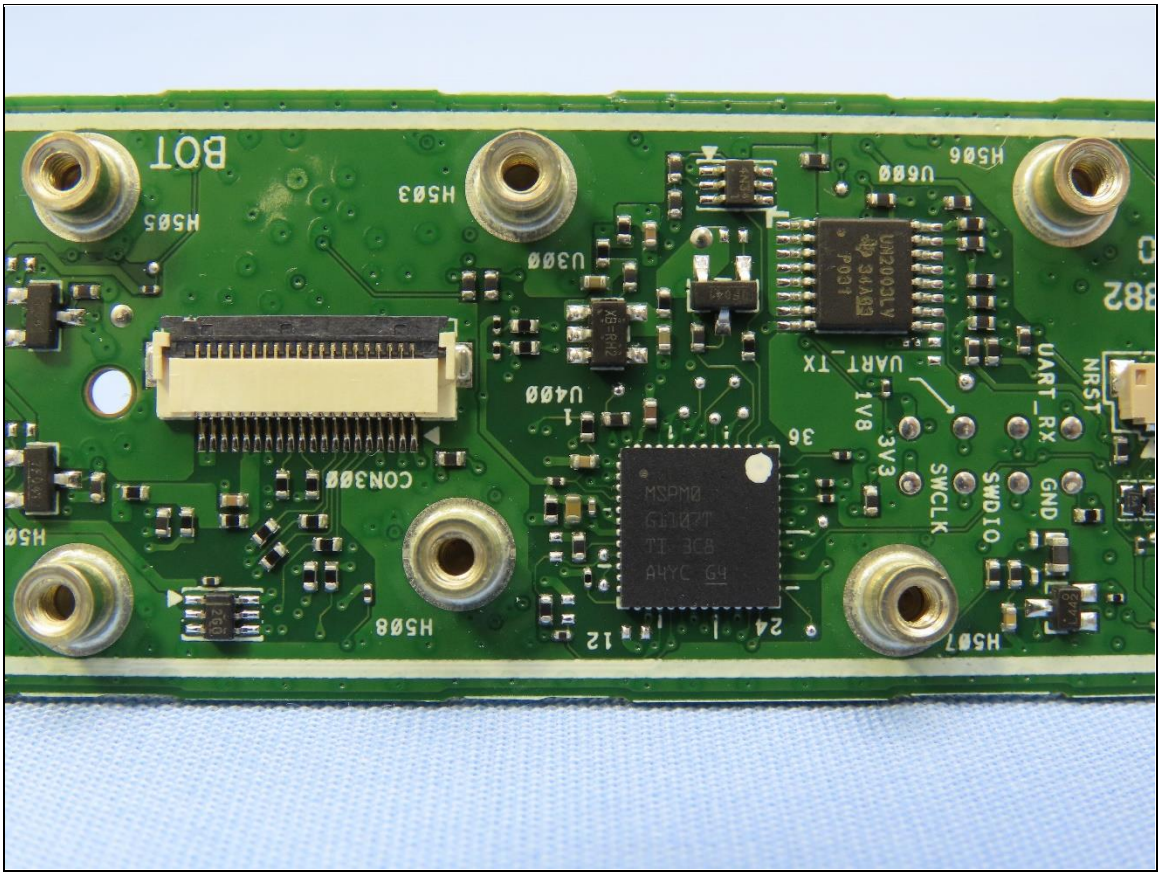
BOT
H505
H503
U300
U600
H506
U400
CON300
H508
H507
UART_TX
UART_RX
NRST
1V8
3V3
SWCLK
SWDIO
GND
36
12
24
MSPM0
G1107T
TI 3C8
A4YC G4

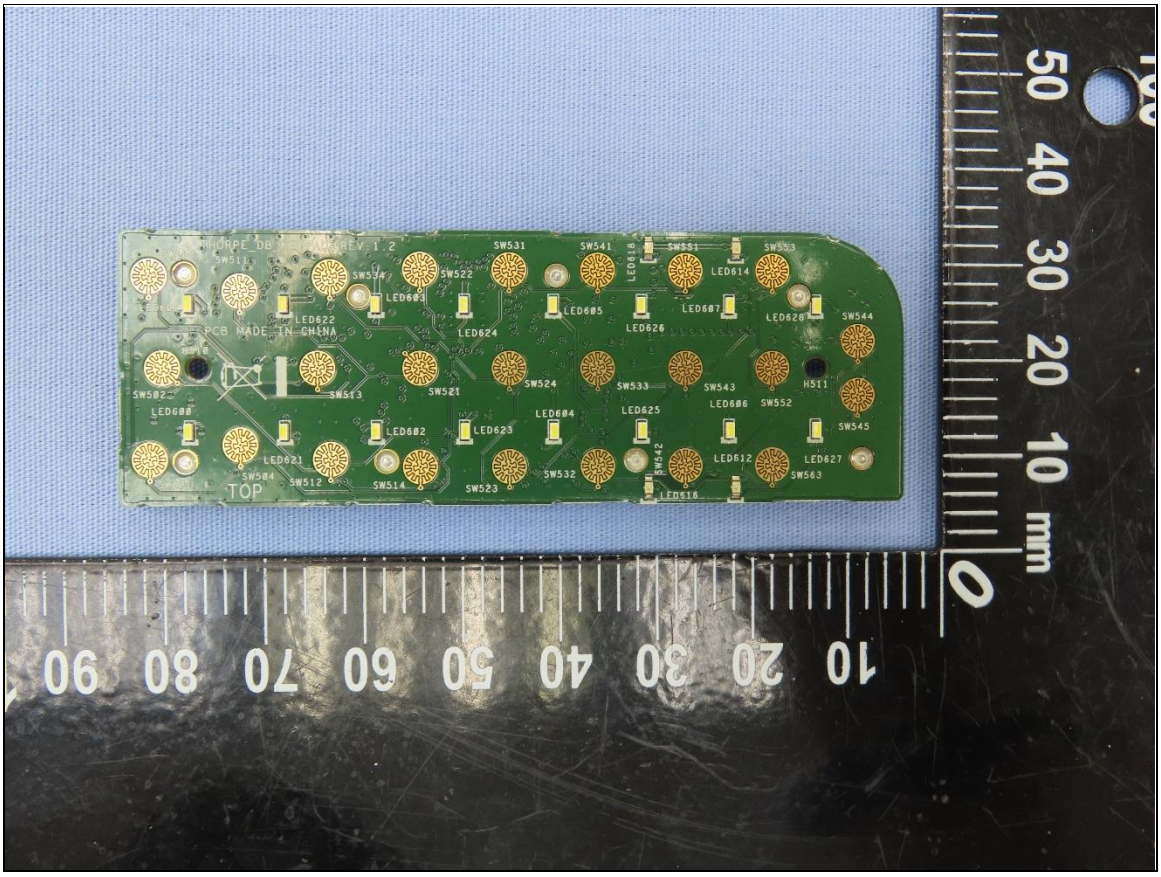
PCB MADE IN CHINA
TOP
SW531
SW541
SW551
SW553
SW544
SW502
SW513
SW521
SW524
SW533
SW543
SW552
SW545
SW504
SW512
SW514
SW523
SW532
SW542
SW563
LED622
LED624
LED605
LED626
LED607
LED628
LED600
LED621
LED602
LED623
LED604
LED625
LED606
LED612
LED627
LED616
H511
50 40 30 20 10 mm
10 20 30 40 50 60 70 80 90

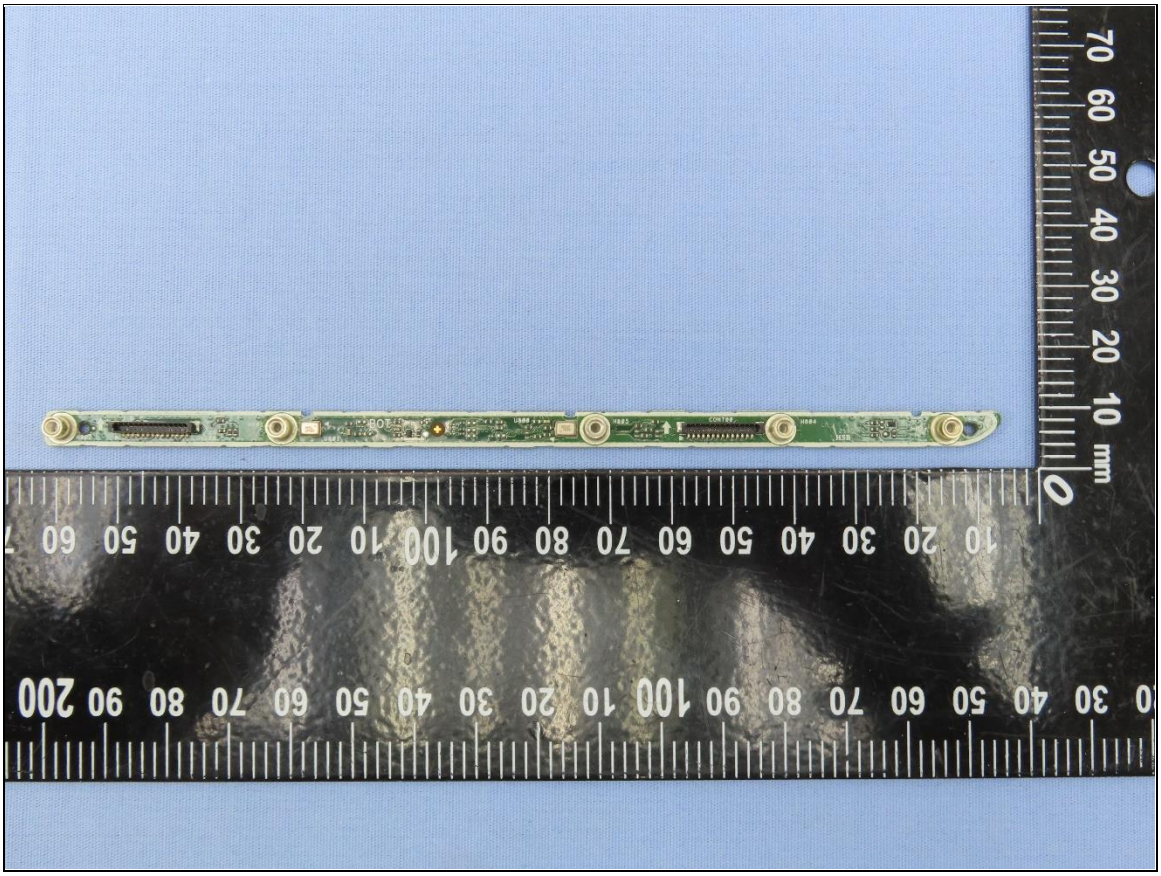
70 60 50 40 30 20 10 mm
10 20 30 40 50 60 70 80 90 100 10 20 30 40 50 60 70 80 90 200

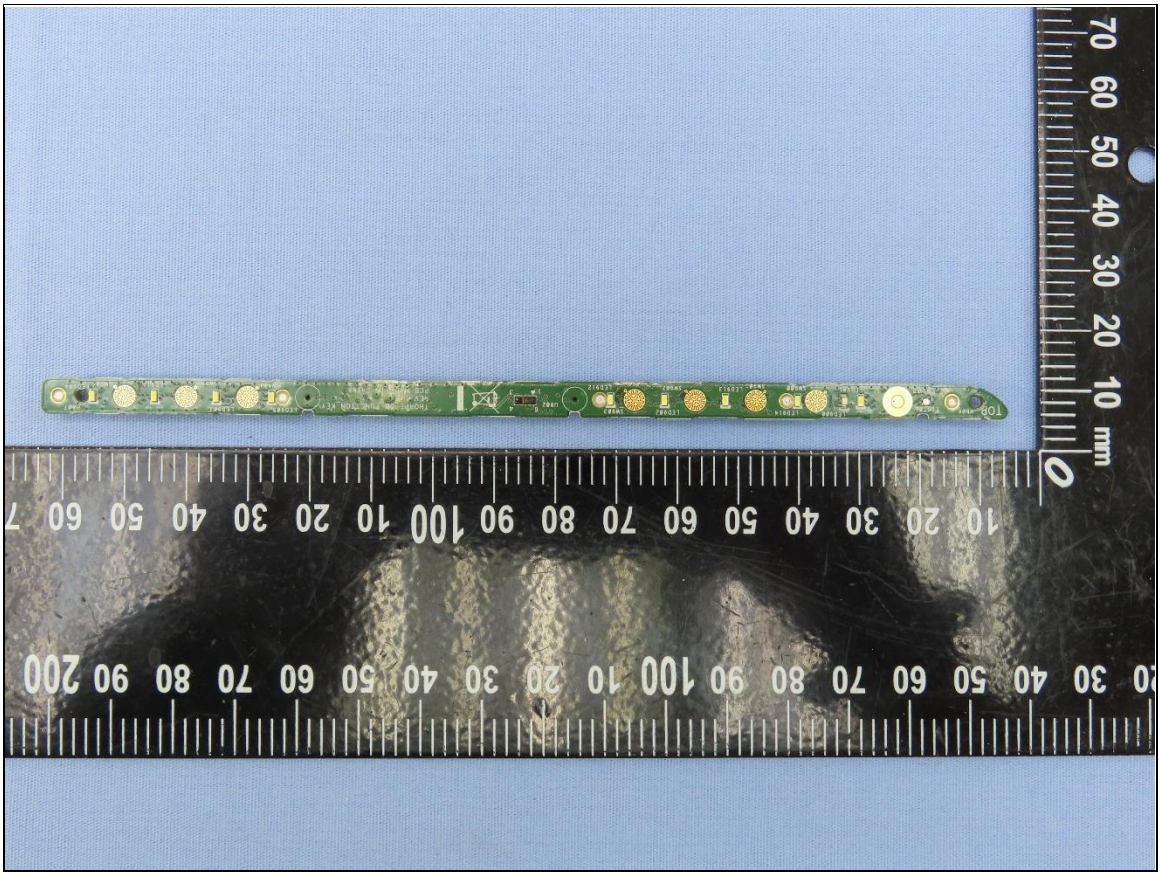

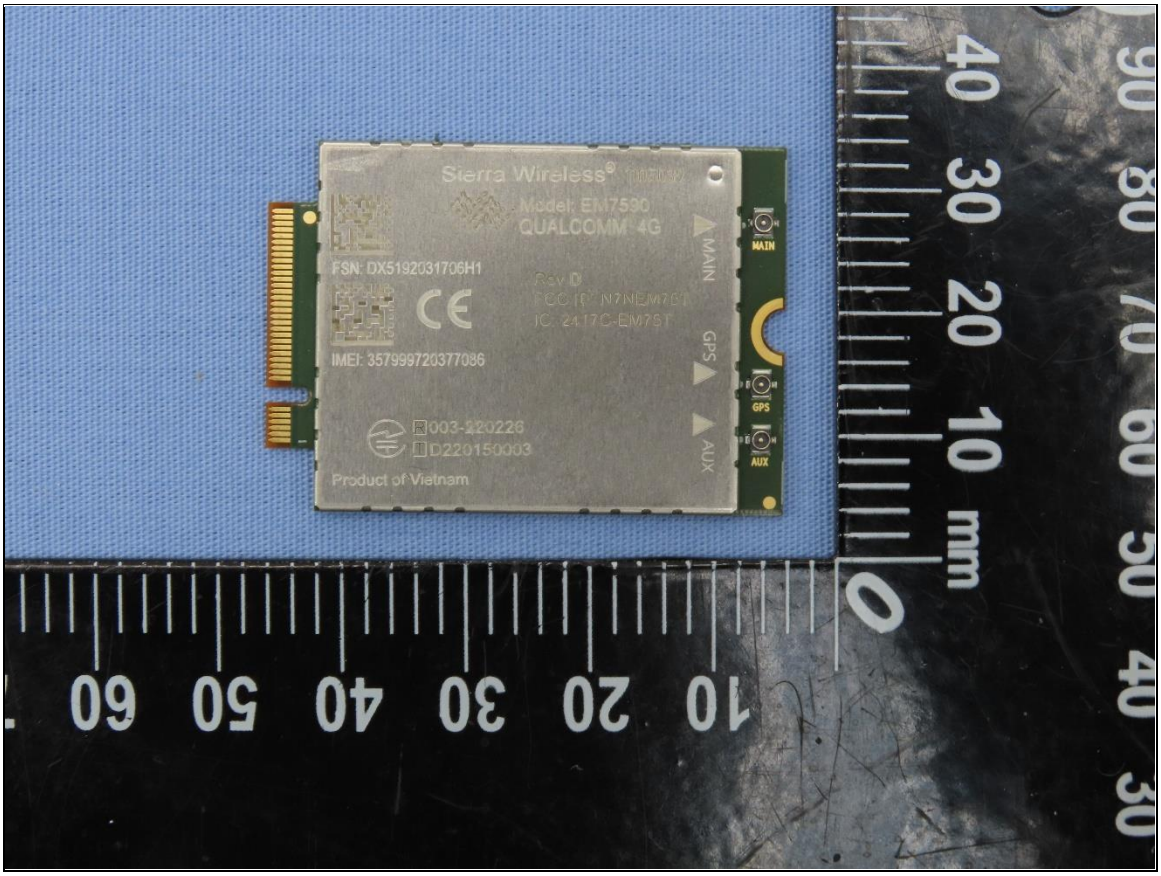
Sierra Wireless
Model: EM7590
QUALCOMM 4G
FSN: DX5192031706H1
IMEI: 357999720377086
Product of Vietnam
MAIN
GPS
AUX

Sierra Wireless® 1105039
Model: EM7590
QUALCOMM®4G
FSN: DX5192031706H1
Rev D
FCC ID: N7NEM75T
IC: 2417C-EM75T
IMEI: 357999720377086
R003-220226
D220150003
Product of Vietnam
MAIN
GPS
AUX

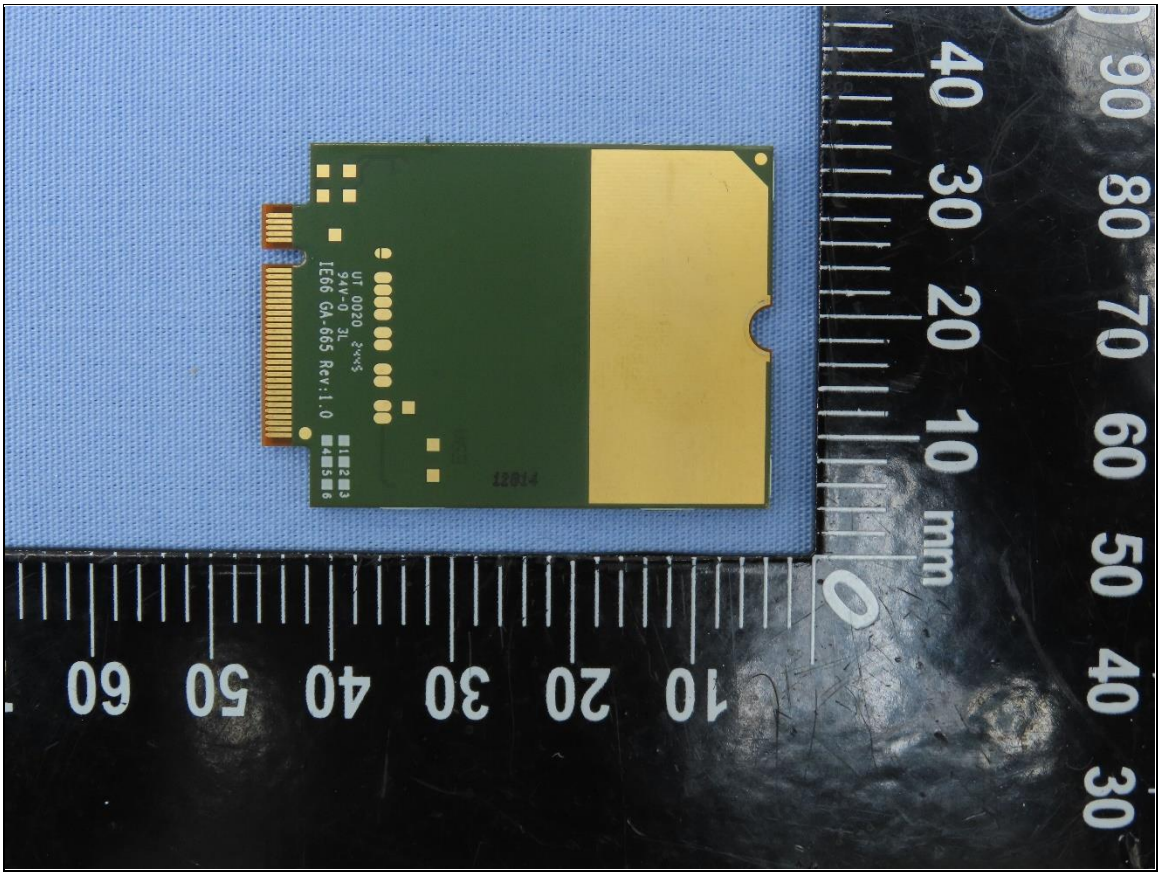
mm

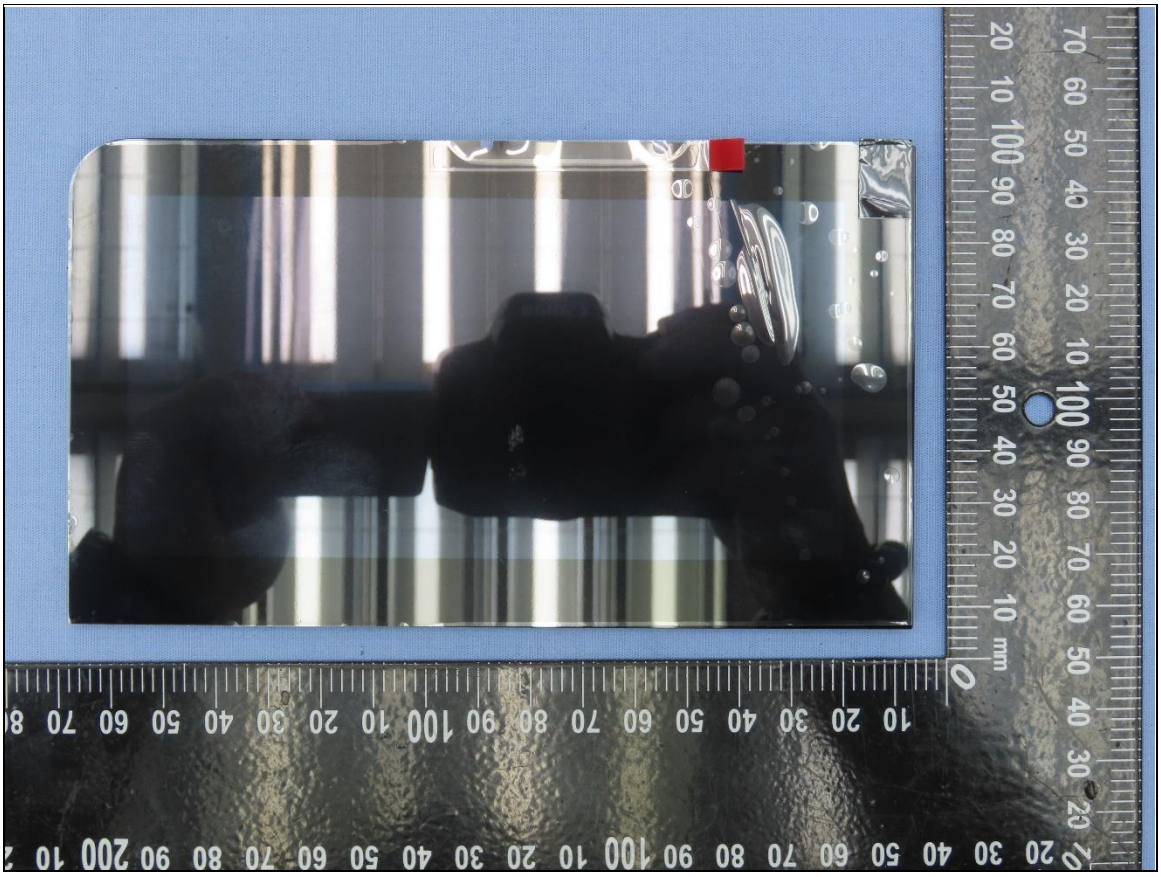

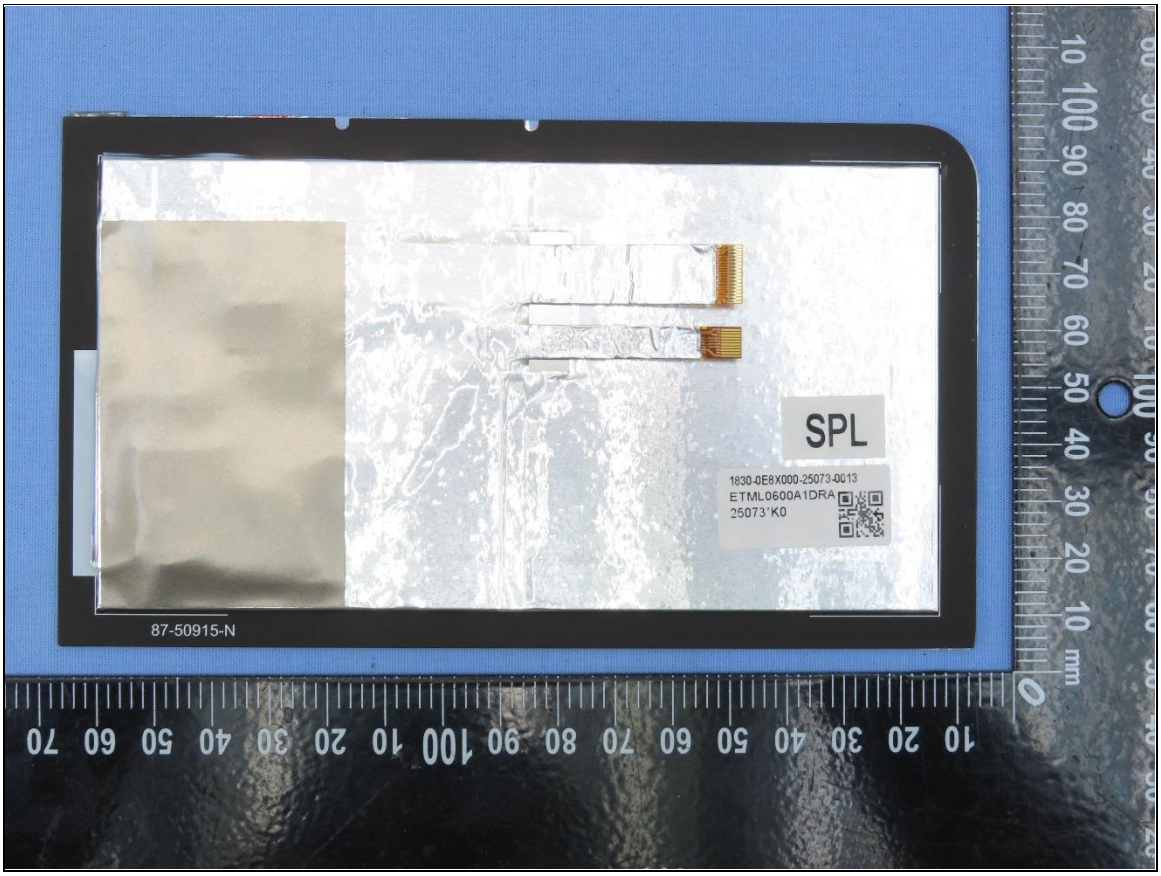
SPL
1830-0E8X000-25073-0013
ETML0600A1DRA
25073*K0
87-50915-N

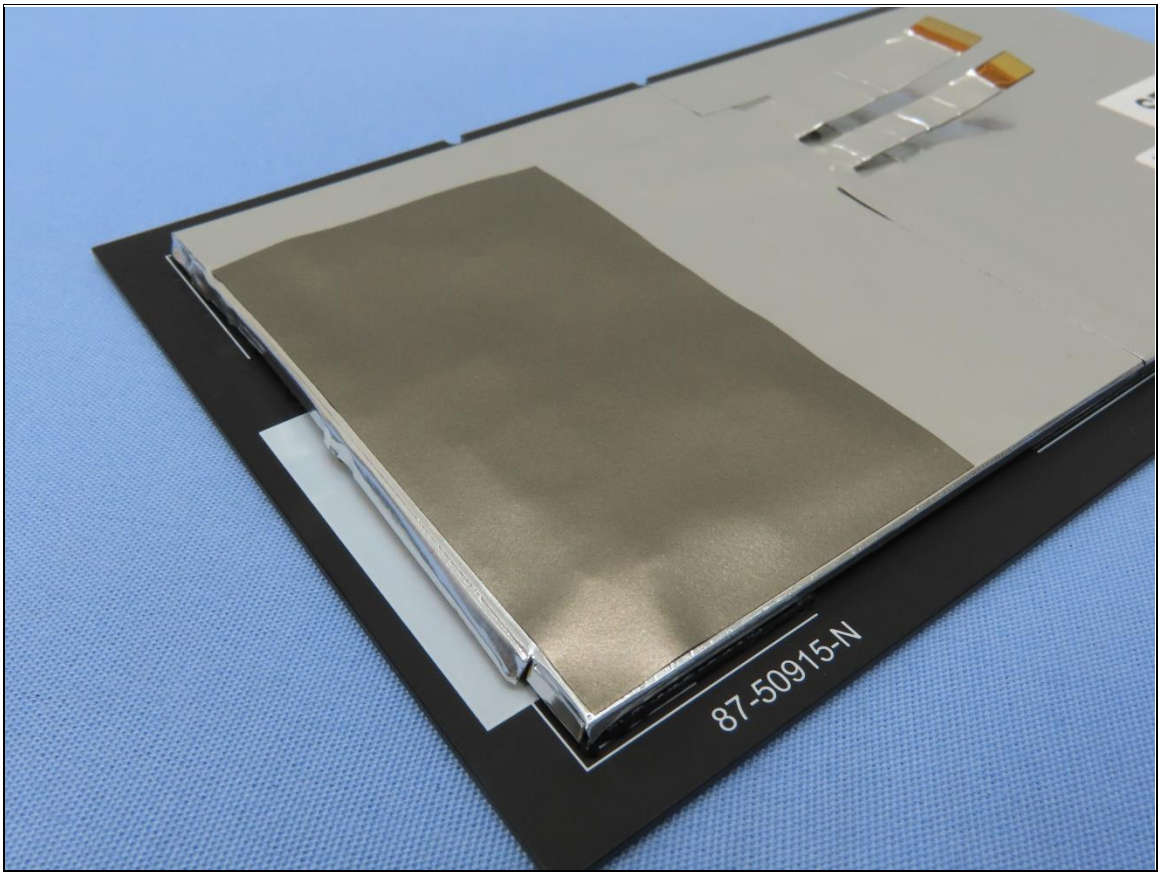
87-50915-N

SPL
1830-0E8X000-25073-0013
ETML0600A1DRA
25073*K0

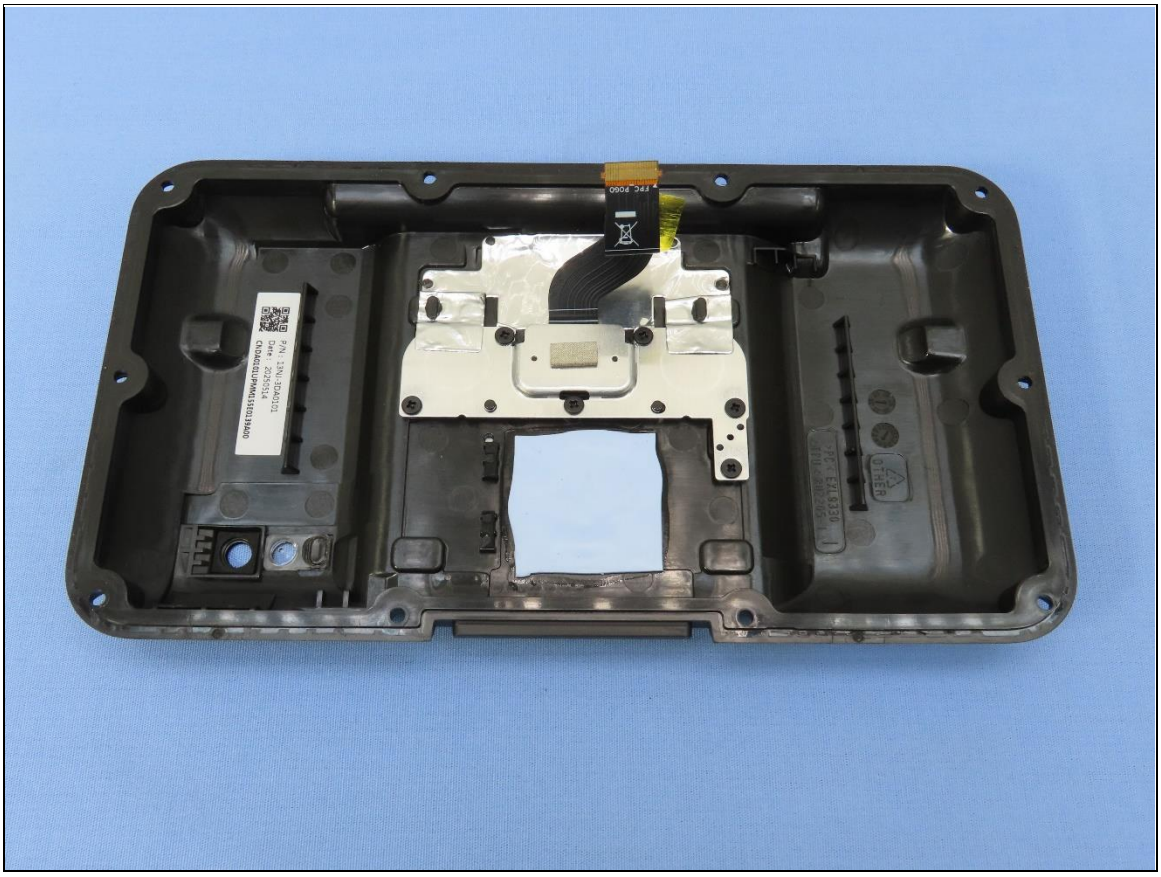

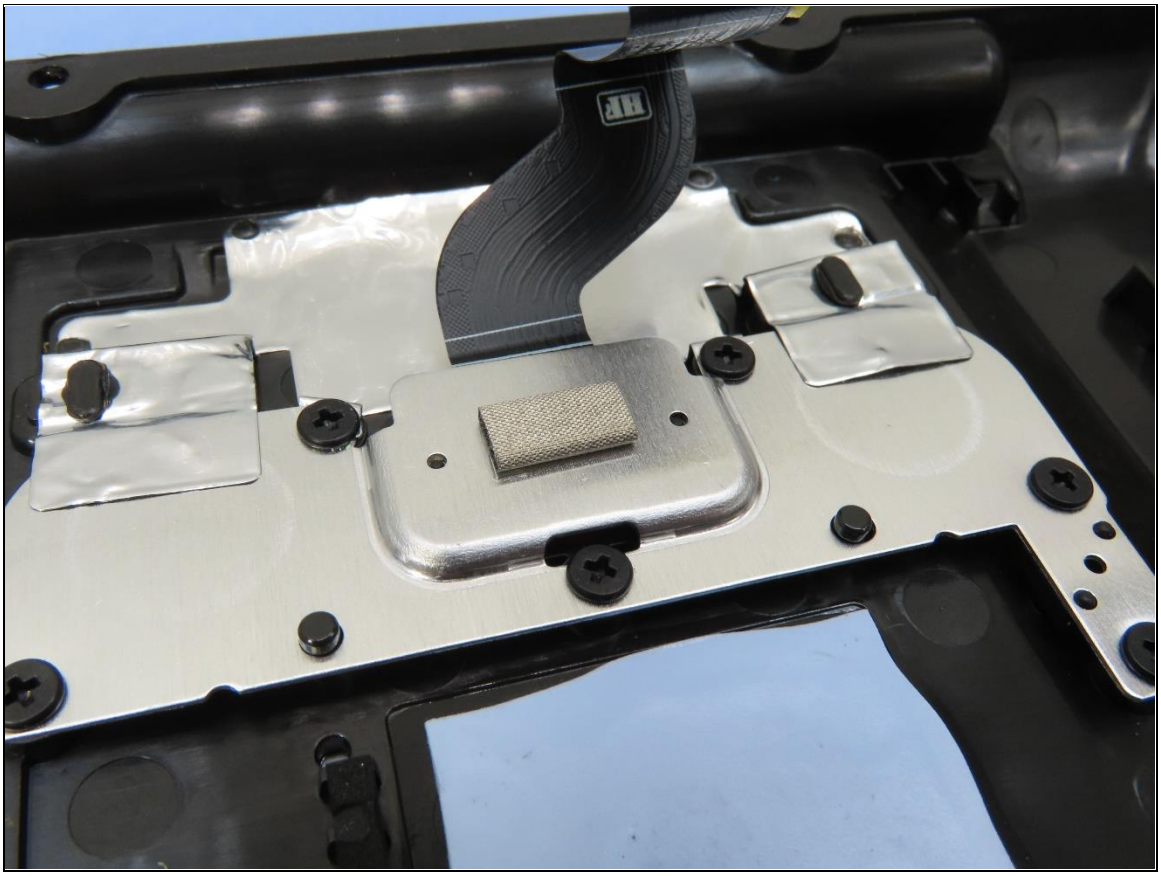

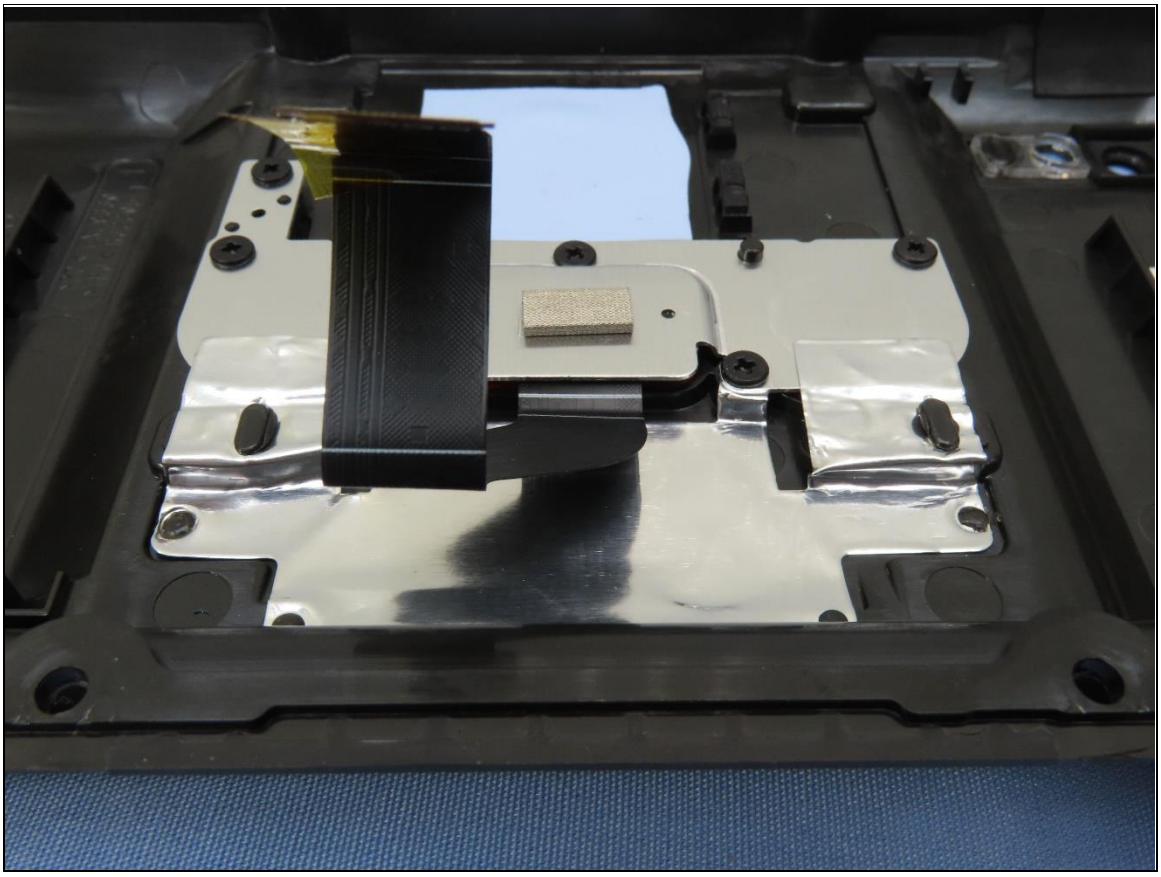

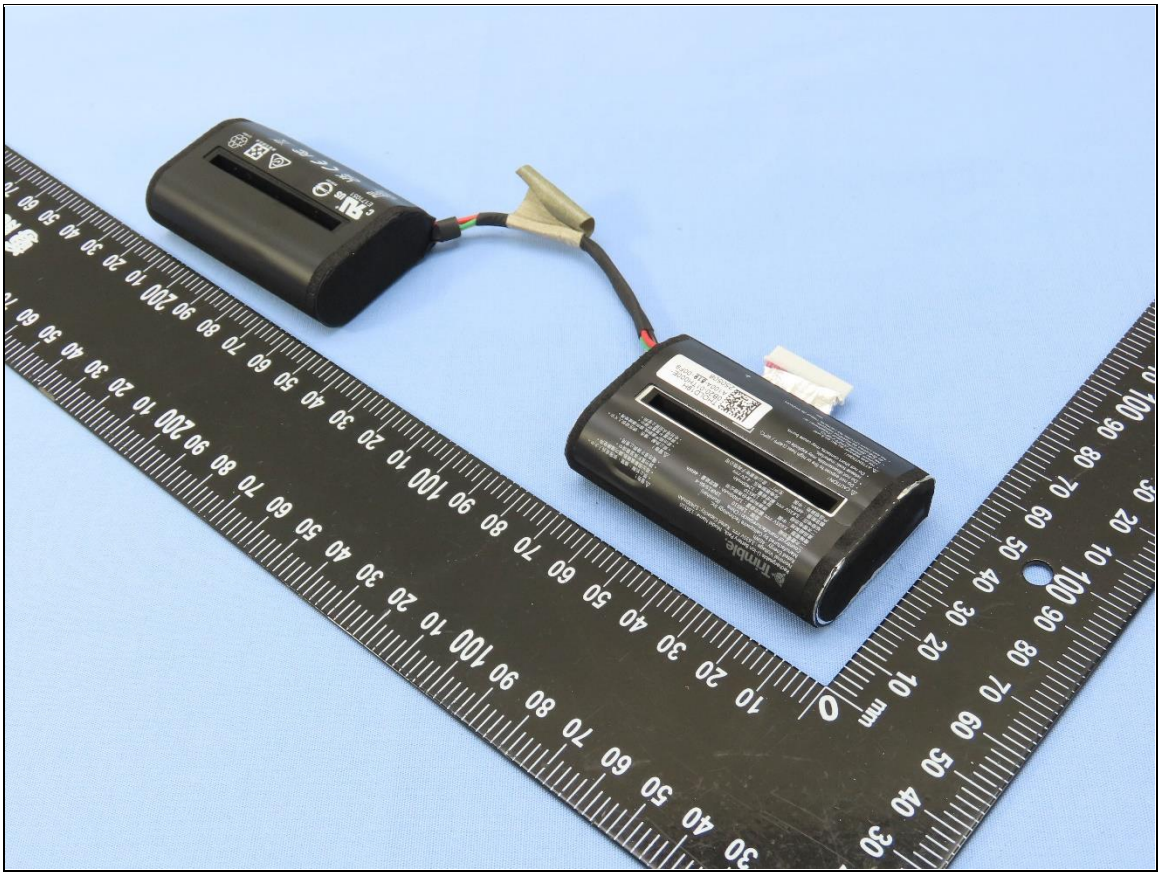

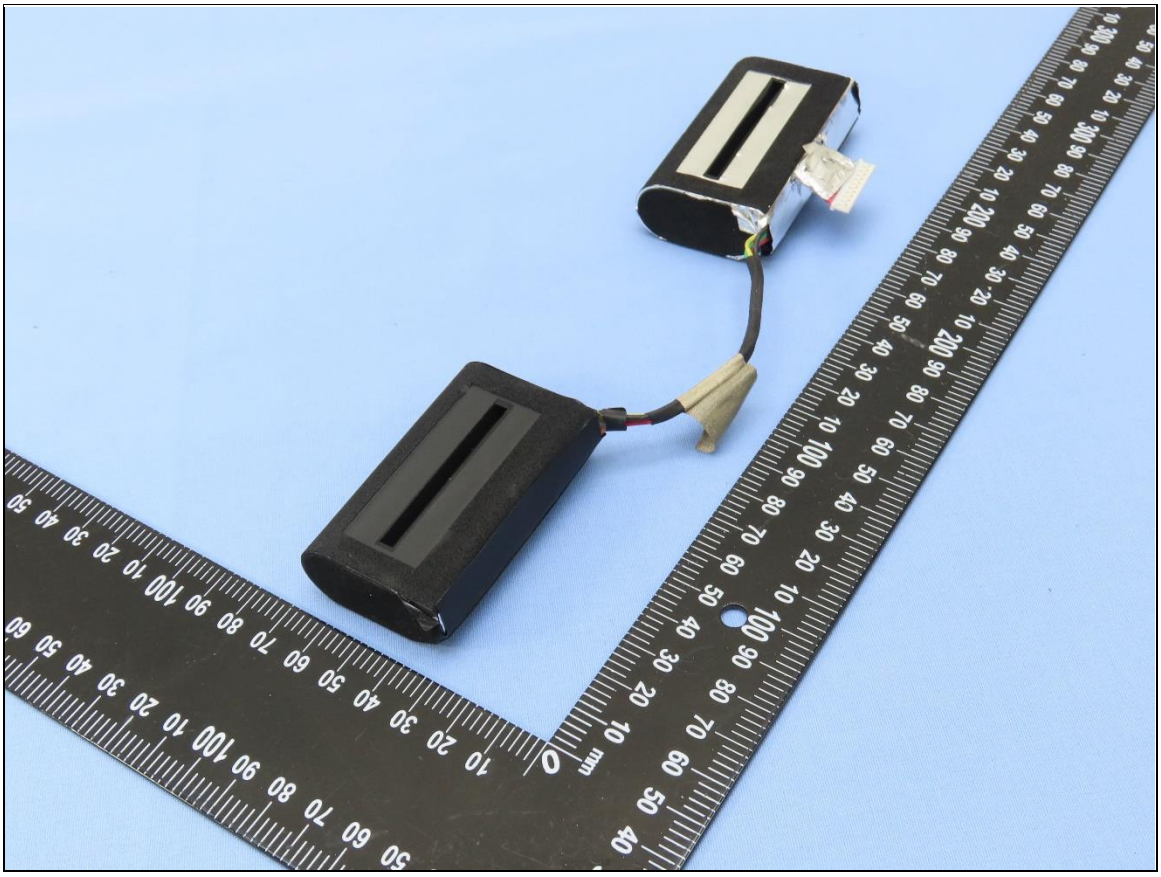

Trimble
Rechargeable Li-ion Battery Pack, Model Name : 136510
Nominal Voltage : 3.635V ⎓ Rated Capacity : 12400mAh
Rated Energy : 46Wh
Manufactured by Gallopwire Technology Inc.
Country of manufacture(pack) : China (Kunshan)
二次鋰電池組 型號：136510 1INR19/66-4
標稱電壓：3.635V ⎓ 額定容量：12400mAh，額定能量：46Wh
產品組裝地：中國 德臻科技股份有限公司
二次锂电池组 型号：136510
标称电压：3.635V ⎓ 额定容量：12400mAh
额定能量：46Wh 充电限制电压：4.2V ⎓
产品组装地：中国 生产厂：昆山德寰电子有限公司
警告！
• 禁止拆解、撞擊、擠壓或投入火中。
• 若出現嚴重鼓脹,請勿繼續使用。
• 請勿置於高溫環境中。
• 電池浸水後禁止使用。
警告！
• 禁止拆解、撞击、挤压或投入火中。
• 若出现严重鼓胀,请勿继续使用。
• 请勿置于高温环境中。
• 电池浸水后禁止使用。
CAUTION !
• Do not expose to fire or high heat (140°F / 60°C).
• Do not disassemble, may explode or release toxic materials.
• Do not short contacts, may cause burns.
ATTENTION !
• Ne pas exposer au feu ou à une chaleur élevée (140°F / 60°C).
• Ne pas démonter, risque d'explosion ou de libération de matières toxiques.
• Ne pas court-circuiter les contacts, risque de brûlures.
THOLD19H
0B20-01TH000E-
A100A-519-00F9
250508
—
+