Bluetooth Keyboard GI001

User Manual

Model:GIN01BTKB

FCC ID:SAHBTKEYBOARD1GIN

Quick Connect Guide for Pro10 Edition

1 Turn on the tablet for the first time

a. Be sure your home Wi-Fi network is turned on and connected to the internet.

b. Press and **hold** the power button **4~5 seconds** until the RCA logo appears.

c. Select the language, then tap Start and follow the onscreen instructions to setup the tablet. Use the touch screen to enter the required information. This is required before the wireless keyboard will be able to operate.

d. After you have connected the tablet to the internet through your Wi-Fi network, you may be prompted to Update Firmware. It is important that you proceed with the firmware update.

2 Before connecting the keyboard, it should be fully charged using the supplied USB cable.

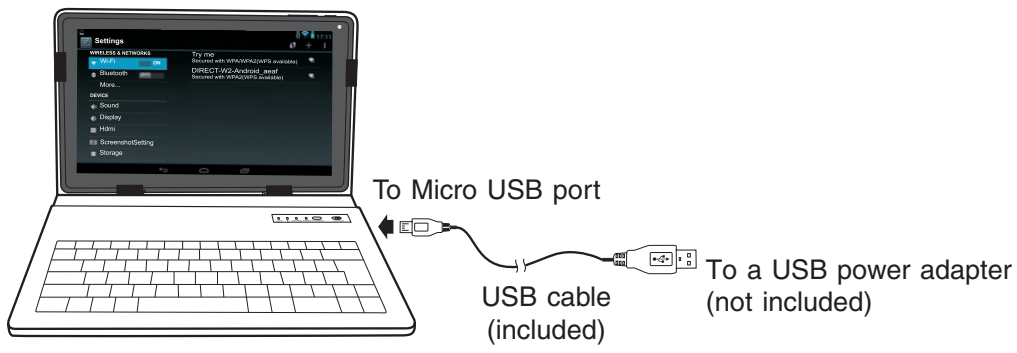

CHARGE	While charging, the red CHARGE indicator light will be illuminated. The keyboard will be fully charged when the light turns off.
POWER	Lights up for 3 seconds when you power on the keyboard. Lights up when you are using the keyboard. Turns off in standby mode (not in use over 5 seconds).
✱	While pairing, the blue indicator light will blink quickly. While low battery, the blue indicator light will blink slowly.

3 Turn on the Keyboard.

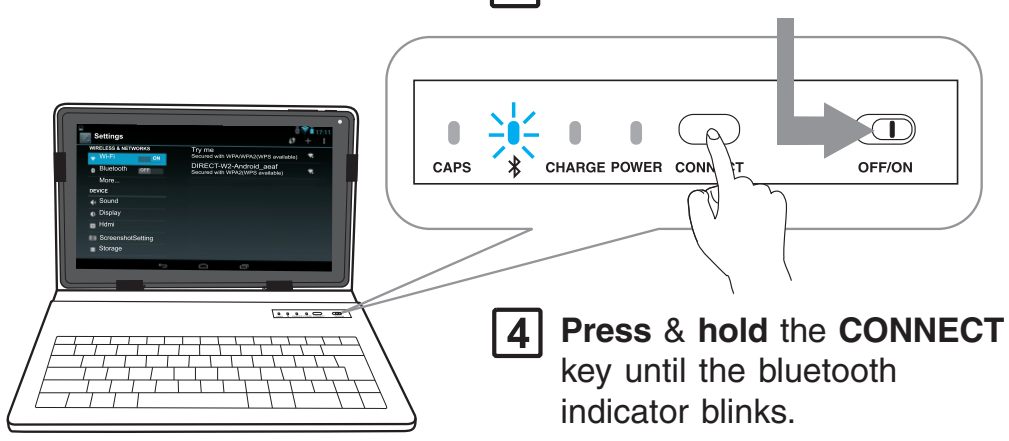

4 Press & **hold** the **CONNECT** key until the bluetooth indicator blinks.

Need more help ?

Please visit online help at www.RCAtablets.com

5 Tap the **Settings icon** on the tablet screen and go to settings menu.

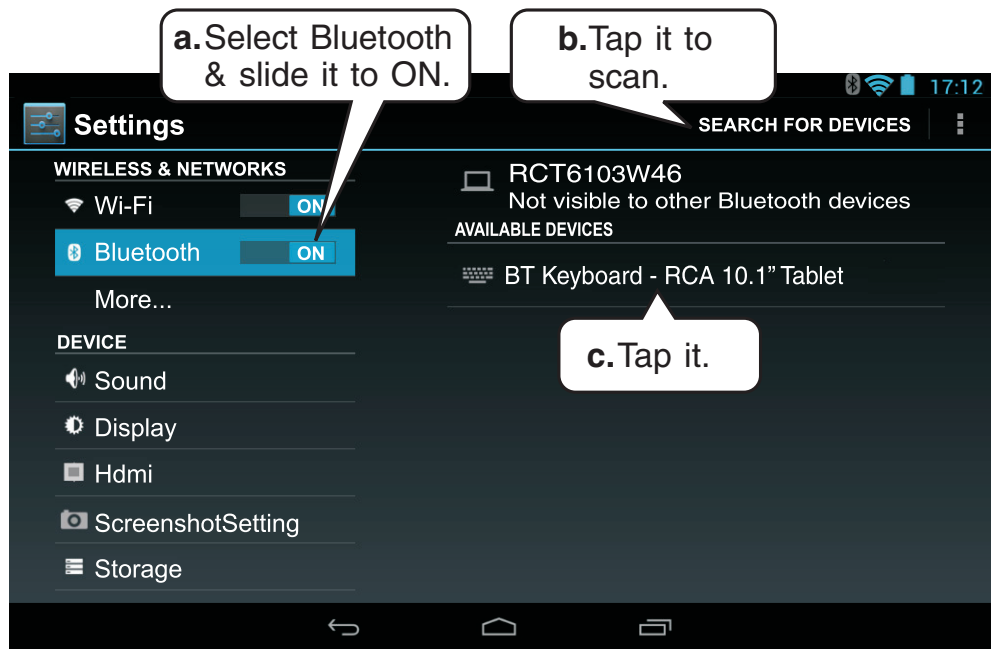

6 **"BT Keyboard - RCA 10.1" Tablet Connected"** screen appears.

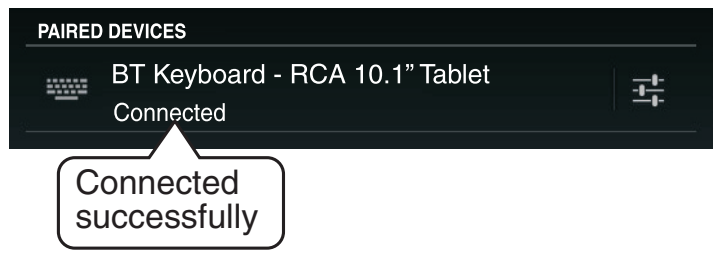

If not connected, repeat steps above 4 to 5 and connect again.

Retrieve the Keyboard from Standby Mode

If no key is pressed after 10 minutes or the tablet is turned off, the keyboard will revert to Standby Mode. To reactivate the keyboard, simply press the Enter key on the keyboard and wait a few seconds.

TROUBLESHOOTING

If the keyboard is not communicating with the tablet, try the following solutions.

Solution 1: Reset Bluetooth on Tablet

In the tablet's settings menu, turn the Bluetooth OFF, and then ON.

Solution 2: Reconnect the Keyboard

Unpair the keyboard following the instructions below, turn off the keyboard and then turn on again. Repeat steps 4 to 5 to reconnect the keyboard.

Unpair the Keyboard

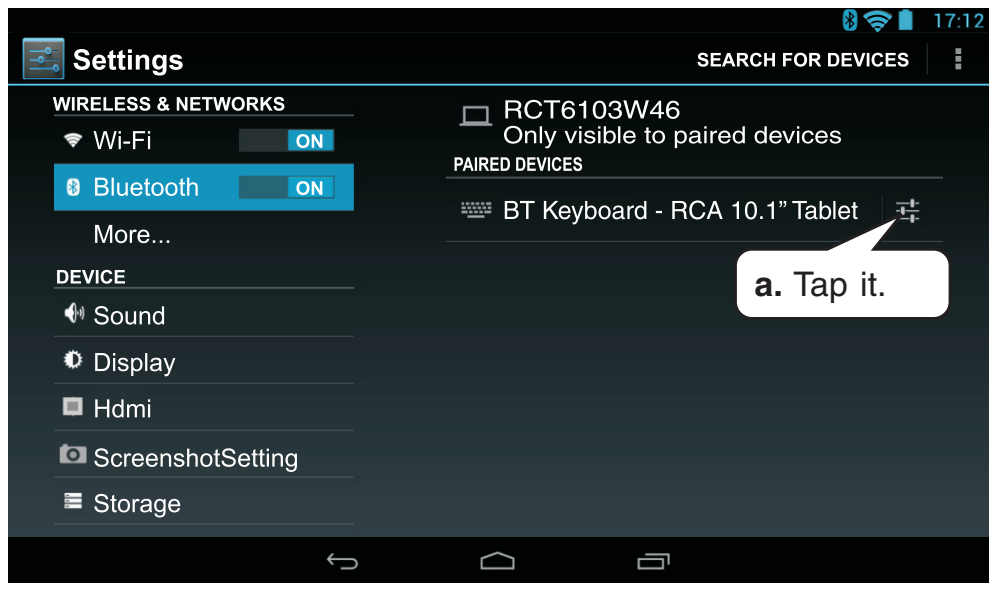

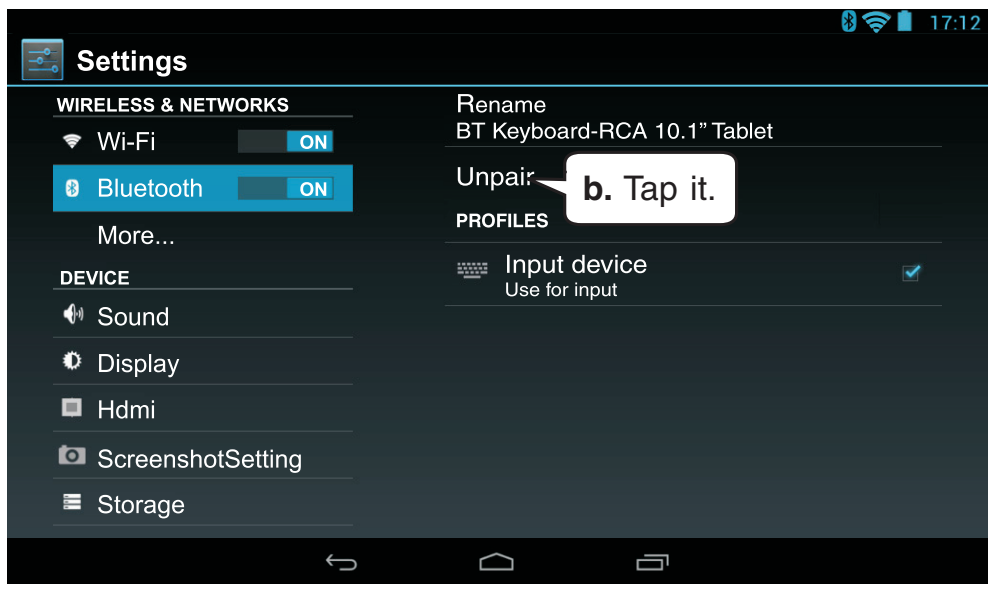

This device complies with part 15 of the FCC rules. Operation is subject to the following two conditions:

(1) this device may not cause harmful interference, and

(2) this device must accept any interference received, including interference that may cause undesired operation.

Changes or modifications to this unit not expressly approved by the party responsible for compliance could void the user's authority to operate the equipment.