APPENDIX B – TEST DATA OF RADIATED EMISSION

Radiated Emission Band Edge

The measurement results are obtained as described below:
Measure Level = Reading Level + cable loss + antenna factor
Sample calculation: (88.68 dBuV/m) = (41.78 dBμV) + (12.4 dB) + (34.5 dB), the corresponding frequency is 5180MHz.
The measurement results contain the correction factor of the duty cycle.

Carrier frequency (MHz): 5180 MHz
Channel No.:36
Test Mode: 802.11a
Polarity:Vertical
Detector: Peak

No	Frequency （MHz）	Measure Level （dBuV/m)	Reading Level (dBuV)	Over Limit (dB)	Limit (dBuv/m)	cable loss (dB)	antenna factor (dB)
1	5180	76.07	29.17	N/A	N/A	12.40	34.50
2	5150	42.07	-4.83	-26.13	68.20	12.40	34.50

Carrier frequency (MHz): 5180
Channel No.:36
Test Mode: 802.11a
Polarity:Horizontal
Detector: Peak

No	Frequency （MHz）	Measure Level （dBuV/m)	Reading Level (dBuV)	Over Limit (dB)	Limit (dBuv/m)	cable loss (dB)	antenna factor (dB)
1	5180	74.02	27.12	N/A	N/A	12.40	34.50
2	5150	41.24	-5.66	-26.96	68.20	12.40	34.50

Carrier frequency (MHz): 5180 MHz
Channel No.: 36
Test Mode: 802.11a
Polarity:Vertical
Detector: Average

No	Frequency （MHz）	Measure Level （dBuV/m)	Reading Level (dBuV)	Over Limit (dB)	Limit (dBuv/m)	cable loss (dB)	antenna factor (dB)
1	5180	70.50	23.60	N/A	N/A	12.40	34.50
2	5150	34.32	-12.58	-19.68	54.00	12.40	34.50

Carrier frequency (MHz): 5180 MHz
Channel No.: 36
Test Mode: 802.11a
Polarity:Horizontal
Detector: Average

No	Frequency （MHz）	Measure Level （dBuV/m)	Reading Level (dBuV)	Over Limit (dB)	Limit (dBuv/m)	cable loss (dB)	antenna factor (dB)
1	5180	68.80	21.90	N/A	N/A	12.40	34.50
2	5150	34.51	-12.39	-19.49	54.00	12.40	34.50

Carrier frequency (MHz): 5240 MHz
Channel No.:48
Test Mode: 802.11a
Polarity:Vertical
Detector: Peak

No	Frequency （MHz）	Measure Level （dBuV/m)	Reading Level (dBuV)	Over Limit (dB)	Limit (dBuv/m)	cable loss (dB)	antenna factor (dB)
1	5240	83.21	36.31	N/A	N/A	12.40	34.50
2	5250	42.75	-4.15	-25.45	68.20	12.40	34.50

Carrier frequency (MHz): 5240 MHz
Channel No.:48
Test Mode: 802.11a
Polarity:Horizontal
Detector: Peak

No	Frequency （MHz）	Measure Level （dBuV/m)	Reading Level (dBuV)	Over Limit (dB)	Limit (dBuv/m)	cable loss (dB)	antenna factor (dB)
1	5240	81.33	34.43	N/A	N/A	12.40	34.50
2	5250	41.75	-5.15	-26.45	68.20	12.40	34.50

Carrier frequency (MHz): 5240 MHz
Channel No.:48
Test Mode: 802.11a
Polarity:Vertical
Detector: Average

No	Frequency （MHz）	Measure Level （dBuV/m)	Reading Level (dBuV)	Over Limit (dB)	Limit (dBuv/m)	cable loss (dB)	antenna factor (dB)
1	5240	74.52	27.62	N/A	N/A	12.40	34.50
2	5250	34.59	-12.31	-19.41	54.00	12.40	34.50

Carrier frequency (MHz): 5240 MHz
Channel No.:48
Test Mode: 802.11a
Polarity:Horizontal
Detector: Average

No	Frequency（MHz）	Measure Level（dBuV/m)	Reading Level (dBuV)	Over Limit (dB)	Limit (dBuv/m)	cable loss (dB)	antenna factor (dB)
1	5240	72.84	25.94	N/A	N/A	12.40	34.50
2	5250	35.15	-11.75	-18.85	54.00	12.40	34.50

Carrier frequency (MHz): 5180 MHz
Channel No.:36
Test Mode: 802.11n（HT20）
Polarity:Vertical
Detector: Peak

No	Frequency（MHz）	Measure Level（dBuV/m)	Reading Level (dBuV)	Over Limit (dB)	Limit (dBuv/m)	cable loss (dB)	antenna factor (dB)
1	5180	75.63	28.73	N/A	N/A	12.40	34.50
2	5150	43.56	-3.34	-24.64	68.20	12.40	34.50

Carrier frequency (MHz): 5180
Channel No.:36
Test Mode: 802.11n（HT20）
Polarity:Horizontal
Detector: Peak

No	Frequency（MHz）	Measure Level（dBuV/m)	Reading Level (dBuV)	Over Limit (dB)	Limit (dBuv/m)	cable loss (dB)	antenna factor (dB)
1	5180	72.96	26.06	N/A	N/A	12.40	34.50
2	5150	43.92	-2.98	-24.28	68.20	12.40	34.50

Carrier frequency (MHz): 5180 MHz
Channel No.: 36
Test Mode: 802.11n（HT20）
Polarity:Vertical
Detector: Average

No	Frequency（MHz）	Measure Level（dBuV/m)	Reading Level (dBuV)	Over Limit (dB)	Limit (dBuv/m)	cable loss (dB)	antenna factor (dB)
1	5180	70.14	23.24	N/A	N/A	12.40	34.50
2	5150	33.70	-13.20	-20.30	54.00	12.40	34.50

Carrier frequency (MHz): 5180 MHz
Channel No.: 36
Test Mode: 802.11n（HT20）
Polarity:Horizontal
Detector: Average

No	Frequency（MHz）	Measure Level（dBuV/m)	Reading Level (dBuV)	Over Limit (dB)	Limit (dBuv/m)	cable loss (dB)	antenna factor (dB)
1	5180	67.97	21.07	N/A	N/A	12.40	34.50
2	5150	33.80	-13.10	-20.20	54.00	12.40	34.50

Carrier frequency (MHz): 5240 MHz
Channel No.:48
Test Mode: 802.11n（HT20）
Polarity:Vertical
Detector: Peak

No	Frequency（MHz）	Measure Level（dBuV/m)	Reading Level (dBuV)	Over Limit (dB)	Limit (dBuv/m)	cable loss (dB)	antenna factor (dB)
1	5240	81.51	34.61	N/A	N/A	12.40	34.50
2	5250	42.89	-4.01	-25.31	68.20	12.40	34.50

Carrier frequency (MHz): 5240 MHz
Channel No.:48
Test Mode: 802.11n（HT20）
Polarity:Horizontal
Detector: Peak

No	Frequency（MHz）	Measure Level（dBuV/m)	Reading Level (dBuV)	Over Limit (dB)	Limit (dBuv/m)	cable loss (dB)	antenna factor (dB)
1	5240	79.39	32.49	N/A	N/A	12.40	34.50
2	5250	42.38	-4.52	-25.82	68.20	12.40	34.50

Carrier frequency (MHz): 5240 MHz
Channel No.:48
Test Mode: 802.11n（HT20）
Polarity:Vertical
Detector: Average

No	Frequency（MHz）	Measure Level（dBuV/m)	Reading Level (dBuV)	Over Limit (dB)	Limit (dBuv/m)	cable loss (dB)	antenna factor (dB)
1	5240	74.38	27.48	N/A	N/A	12.40	34.50
2	5250	34.33	-12.57	-19.67	54.00	12.40	34.50

Carrier frequency (MHz): 5240 MHz
Channel No.:48
Test Mode: 802.11n（HT20）
Polarity:Horizontal
Detector: Average

No	Frequency（MHz）	Measure Level（dBuV/m)	Reading Level (dBuV)	Over Limit (dB)	Limit (dBuv/m)	cable loss (dB)	antenna factor (dB)
1	5240	72.91	26.01	N/A	N/A	12.40	34.50
2	5250	34.51	-12.39	-19.49	54.00	12.40	34.50

Carrier frequency (MHz): 5180 MHz
Channel No.:36
Test Mode: 802.11ac（VHT20）
Polarity:Vertical
Detector: Peak

No	Frequency（MHz）	Measure Level（dBuV/m)	Reading Level (dBuV)	Over Limit (dB)	Limit (dBuv/m)	cable loss (dB)	antenna factor (dB)
1	5180	76.92	30.02	N/A	N/A	12.40	34.50
2	5150	43.71	-3.19	-24.49	68.20	12.40	34.50

Carrier frequency (MHz): 5180
Channel No.:36
Test Mode: 802.11ac（VHT20）
Polarity:Horizontal
Detector: Peak

No	Frequency（MHz）	Measure Level（dBuV/m)	Reading Level (dBuV)	Over Limit (dB)	Limit (dBuv/m)	cable loss (dB)	antenna factor (dB)
1	5180	75.66	28.76	N/A	N/A	12.40	34.50
2	5150	42.86	-4.04	-25.34	68.20	12.40	34.50

Carrier frequency (MHz): 5180 MHz
Channel No.: 36
Test Mode: 802.11ac（VHT20）
Polarity:Vertical
Detector: Average

No	Frequency（MHz）	Measure Level（dBuV/m)	Reading Level (dBuV)	Over Limit (dB)	Limit (dBuv/m)	cable loss (dB)	antenna factor (dB)
1	5180	69.93	23.03	N/A	N/A	12.40	34.50
2	5150	33.79	-13.11	-20.21	54.00	12.40	34.50

Carrier frequency (MHz): 5180 MHz
Channel No.: 36
Test Mode: 802.11ac（VHT20）
Polarity:Horizontal
Detector: Average

No	Frequency（MHz）	Measure Level（dBuV/m)	Reading Level (dBuV)	Over Limit (dB)	Limit (dBuv/m)	cable loss (dB)	antenna factor (dB)
1	5180	67.43	20.53	N/A	N/A	12.40	34.50
2	5150	34.08	-12.82	-19.92	54.00	12.40	34.50

Carrier frequency (MHz): 5240 MHz
Channel No.:48
Test Mode: 802.11ac（VHT20）
Polarity:Vertical
Detector: Peak

No	Frequency（MHz）	Measure Level（dBuV/m)	Reading Level (dBuV)	Over Limit (dB)	Limit (dBuv/m)	cable loss (dB)	antenna factor (dB)
1	5240	83.16	36.26	N/A	N/A	12.40	34.50
2	5250	43.34	-3.56	-24.86	68.20	12.40	34.50

Carrier frequency (MHz): 5240 MHz
Channel No.:48
Test Mode: 802.11ac（VHT20）
Polarity:Horizontal
Detector: Peak

No	Frequency（MHz）	Measure Level（dBuV/m)	Reading Level (dBuV)	Over Limit (dB)	Limit (dBuv/m)	cable loss (dB)	antenna factor (dB)
1	5240	80.66	33.76	N/A	N/A	12.40	34.50
2	5250	42.49	-4.41	-25.71	68.20	12.40	34.50

Carrier frequency (MHz): 5240 MHz
Channel No.:48
Test Mode: 802.11ac（VHT20）
Polarity:Vertical
Detector: Average

No	Frequency（MHz）	Measure Level（dBuV/m)	Reading Level (dBuV)	Over Limit (dB)	Limit (dBuv/m)	cable loss (dB)	antenna factor (dB)
1	5240	73.79	26.89	N/A	N/A	12.40	34.50
2	5250	33.97	-12.93	-20.03	54.00	12.40	34.50

Carrier frequency (MHz): 5240 MHz
Channel No.:48
Test Mode: 802.11ac（VHT20）
Polarity:Horizontal
Detector: Average

No	Frequency（MHz）	Measure Level（dBuV/m)	Reading Level (dBuV)	Over Limit (dB)	Limit (dBuv/m)	cable loss (dB)	antenna factor (dB)
1	5240	72.17	25.27	N/A	N/A	12.40	34.50
2	5250	34.77	-12.13	-19.23	54.00	12.40	34.50

Carrier frequency (MHz): 5190 MHz
Channel No.:38
Test Mode: 802.11n（HT40）
Polarity:Vertical
Detector: Peak

No	Frequency（MHz）	Measure Level（dBuV/m)	Reading Level (dBuV)	Over Limit (dB)	Limit (dBuv/m)	cable loss (dB)	antenna factor (dB)
1	5190	76.03	29.13	N/A	N/A	12.40	34.50
2	5150	42.68	-4.22	-25.52	68.20	12.40	34.50

Carrier frequency (MHz): 5190 MHz
Channel No.:38
Test Mode: 802.11n（HT40）
Polarity:Horizontal
Detector: Peak

No	Frequency（MHz）	Measure Level（dBuV/m)	Reading Level (dBuV)	Over Limit (dB)	Limit (dBuv/m)	cable loss (dB)	antenna factor (dB)
1	5190	73.81	26.91	N/A	N/A	12.40	34.50
2	5150	43.65	-3.25	-24.55	68.20	12.40	34.50

Carrier frequency (MHz): 5190 MHz
Channel No.:38
Test Mode: 802.11n（HT40）
Polarity:Vertical
Detector: Average

No	Frequency（MHz）	Measure Level（dBuV/m)	Reading Level (dBuV)	Over Limit (dB)	Limit (dBuv/m)	cable loss (dB)	antenna factor (dB)
1	5190	71.08	24.18	N/A	N/A	12.40	34.50
2	5150	34.26	-12.64	-19.74	54.00	12.40	34.50

Carrier frequency (MHz): 5190 MHz
Channel No.:38
Test Mode: 802.11n（HT40）
Polarity:Horizontal
Detector: Average

No	Frequency（MHz）	Measure Level（dBuV/m)	Reading Level (dBuV)	Over Limit (dB)	Limit (dBuv/m)	cable loss (dB)	antenna factor (dB)
1	5190	69.42	22.52	N/A	N/A	12.40	34.50
2	5150	33.77	-13.13	-20.23	54.00	12.40	34.50

Carrier frequency (MHz): 5230 MHz
Channel No.:46
Test Mode: 802.11n（HT40）
Polarity:Vertical
Detector: Peak

No	Frequency（MHz）	Measure Level（dBuV/m)	Reading Level (dBuV)	Over Limit (dB)	Limit (dBuv/m)	cable loss (dB)	antenna factor (dB)
1	5230	76.61	29.71	N/A	N/A	12.40	34.50
2	5250	43.42	-3.48	-24.78	68.20	12.40	34.50

Carrier frequency (MHz): 5230 MHz
Channel No.:46
Test Mode: 802.11n（HT40）
Polarity:Horizontal
Detector: Peak

No	Frequency（MHz）	Measure Level（dBuV/m)	Reading Level (dBuV)	Over Limit (dB)	Limit (dBuv/m)	cable loss (dB)	antenna factor (dB)
1	5230	73.83	26.93	N/A	N/A	12.40	34.50
2	5250	42.85	-4.05	-25.35	68.20	12.40	34.50

Carrier frequency (MHz): 5230 MHz
Channel No.:46
Test Mode: 802.11n（HT40）
Polarity:Vertical
Detector: Average

No	Frequency（MHz）	Measure Level（dBuV/m)	Reading Level (dBuV)	Over Limit (dB)	Limit (dBuv/m)	cable loss (dB)	antenna factor (dB)
1	5230	69.76	22.86	N/A	N/A	12.40	34.50
2	5250	34.90	-12.00	-19.10	54.00	12.40	34.50

Carrier frequency (MHz): 5230 MHz
Channel No.:46
Test Mode: 802.11n（HT40）
Polarity:Horizontal
Detector: Average

No	Frequency（MHz）	Measure Level（dBuV/m)	Reading Level (dBuV)	Over Limit (dB)	Limit (dBuv/m)	cable loss (dB)	antenna factor (dB)
1	5230	67.19	20.29	N/A	N/A	12.40	34.50
2	5250	34.51	-12.39	-19.49	54.00	12.40	34.50

Carrier frequency (MHz): 5190 MHz
Channel No.:38
Test Mode: 802.11ac（VHT40）
Polarity:Vertical
Detector: Peak

No	Frequency（MHz）	Measure Level（dBuV/m)	Reading Level (dBuV)	Over Limit (dB)	Limit (dBuv/m)	cable loss (dB)	antenna factor (dB)
1	5190	76.86	29.96	N/A	N/A	12.40	34.50
2	5150	42.71	-4.19	-25.49	68.20	12.40	34.50

Carrier frequency (MHz): 5190 MHz
Channel No.:38
Test Mode: 802.11ac（VHT40）
Polarity:Horizontal
Detector: Peak

No	Frequency（MHz）	Measure Level（dBuV/m)	Reading Level (dBuV)	Over Limit (dB)	Limit (dBuv/m)	cable loss (dB)	antenna factor (dB)
1	5190	73.88	26.98	N/A	N/A	12.40	34.50
2	5150	41.84	-5.06	-26.36	68.20	12.40	34.50

Carrier frequency (MHz): 5190 MHz
Channel No.:38
Test Mode: 802.11ac（VHT40）
Polarity:Vertical
Detector: Average

No	Frequency（MHz）	Measure Level（dBuV/m)	Reading Level (dBuV)	Over Limit (dB)	Limit (dBuv/m)	cable loss (dB)	antenna factor (dB)
1	5190	73.88	26.98	N/A	N/A	12.40	34.50
2	5150	41.84	-5.06	-26.36	68.20	12.40	34.50

Carrier frequency (MHz): 5190 MHz
Channel No.:38
Test Mode: 802.11ac（VHT40）
Polarity:Horizontal
Detector: Average

No	Frequency（MHz）	Measure Level（dBuV/m)	Reading Level (dBuV)	Over Limit (dB)	Limit (dBuv/m)	cable loss (dB)	antenna factor (dB)
1	5190	67.43	20.53	N/A	N/A	12.40	34.50
2	5150	35.29	-11.61	-18.71	54.00	12.40	34.50

Carrier frequency (MHz): 5230 MHz
Channel No.:46
Test Mode: 802.11ac（VHT40）
Polarity:Vertical
Detector: Peak

No	Frequency（MHz）	Measure Level（dBuV/m)	Reading Level (dBuV)	Over Limit (dB)	Limit (dBuv/m)	cable loss (dB)	antenna factor (dB)
1	5230	77.18	30.28	N/A	N/A	12.40	34.50
2	5250	42.55	-4.35	-25.65	68.20	12.40	34.50

Carrier frequency (MHz): 5230 MHz
Channel No.:46
Test Mode: 802.11ac（VHT40）
Polarity:Horizontal
Detector: Peak

No	Frequency（MHz）	Measure Level（dBuV/m)	Reading Level (dBuV)	Over Limit (dB)	Limit (dBuv/m)	cable loss (dB)	antenna factor (dB)
1	5230	74.39	27.49	N/A	N/A	12.40	34.50
2	5250	42.42	-4.48	-25.78	68.20	12.40	34.50

Carrier frequency (MHz): 5230 MHz
Channel No.:46
Test Mode: 802.11ac（VHT40）
Polarity:Vertical
Detector: Average

No	Frequency（MHz）	Measure Level（dBuV/m)	Reading Level (dBuV)	Over Limit (dB)	Limit (dBuv/m)	cable loss (dB)	antenna factor (dB)
1	5230	69.47	22.57	N/A	N/A	12.40	34.50
2	5250	33.97	-12.93	-20.03	54.00	12.40	34.50

Carrier frequency (MHz): 5230 MHz
Channel No.:46
Test Mode: 802.11ac（VHT40）
Polarity:Horizontal
Detector: Average

No	Frequency（MHz）	Measure Level（dBuV/m)	Reading Level (dBuV)	Over Limit (dB)	Limit (dBuv/m)	cable loss (dB)	antenna factor (dB)
1	5230	68.14	21.24	N/A	N/A	12.40	34.50
2	5250	34.93	-11.97	-19.07	54.00	12.40	34.50

Carrier frequency (MHz): 5210 MHz
Channel No.:42
Test Mode: 802.11ac（VHT80）
Polarity:Vertical
Detector: Peak

No	Frequency（MHz）	Measure Level（dBuV/m)	Reading Level (dBuV)	Over Limit (dB)	Limit (dBuv/m)	cable loss (dB)	antenna factor (dB)
1	5210	76.72	29.82	N/A	N/A	12.40	34.50
2	5150	42.70	-4.20	-25.50	68.20	12.40	34.50

Carrier frequency (MHz): 5210 MHz
Channel No.:42
Test Mode: 802.11ac（VHT80）
Polarity:Horizontal
Detector: Peak

No	Frequency（MHz）	Measure Level（dBuV/m)	Reading Level (dBuV)	Over Limit (dB)	Limit (dBuv/m)	cable loss (dB)	antenna factor (dB)
1	5210	75.71	28.81	N/A	N/A	12.40	34.50
2	5150	43.08	-3.82	-25.12	68.20	12.40	34.50

Carrier frequency (MHz): 5210 MHz
Channel No.:42
Test Mode: 802.11ac（VHT80）
Polarity:Vertical
Detector: Average

No	Frequency（MHz）	Measure Level（dBuV/m)	Reading Level (dBuV)	Over Limit (dB)	Limit (dBuv/m)	cable loss (dB)	antenna factor (dB)
1	5210	69.35	22.45	N/A	N/A	12.40	34.50
2	5150	33.61	-13.29	-20.39	54.00	12.40	34.50

Carrier frequency (MHz): 5210 MHz
Channel No.:42
Test Mode: 802.11ac（VHT80）
Polarity:Horizontal
Detector: Average

No	Frequency（MHz）	Measure Level（dBuV/m)	Reading Level (dBuV)	Over Limit (dB)	Limit (dBuv/m)	cable loss (dB)	antenna factor (dB)
1	5210	67.93	21.03	N/A	N/A	12.40	34.50
2	5150	33.79	-13.11	-20.21	54.00	12.40	34.50

Carrier frequency (MHz): 5260 MHz
Channel No.:52
Test Mode: 802.11a
Polarity:Vertical
Detector: Peak

No	Frequency（MHz）	Measure Level（dBuV/m)	Reading Level (dBuV)	Over Limit (dB)	Limit (dBuv/m)	cable loss (dB)	antenna factor (dB)
1	5260	82.67	35.57	N/A	N/A	12.60	34.50
2	5240	42.92	-4.18	-25.28	68.20	12.60	34.50

Carrier frequency (MHz): 5260 MHz
Channel No.:52
Test Mode: 802.11a
Polarity:Horizontal
Detector: Peak

No	Frequency（MHz）	Measure Level（dBuV/m)	Reading Level (dBuV)	Over Limit (dB)	Limit (dBuv/m)	cable loss (dB)	antenna factor (dB)
1	5260	80.29	33.19	N/A	N/A	12.60	34.50
2	5240	42.80	-4.30	-25.40	68.20	12.60	34.50

Carrier frequency (MHz): 5260 MHz
Channel No.:52
Test Mode: 802.11a
Polarity:Vertical
Detector: Average

No	Frequency（MHz）	Measure Level（dBuV/m)	Reading Level (dBuV)	Over Limit (dB)	Limit (dBuv/m)	cable loss (dB)	antenna factor (dB)
1	5260	76.38	29.28	N/A	N/A	12.60	34.50
2	5240	34.07	-13.03	-19.93	54.00	12.60	34.50

Carrier frequency (MHz): 5260 MHz
Channel No.:52
Test Mode: 802.11a
Polarity:Horizontal
Detector: Average

No	Frequency （MHz）	Measure Level （dBuV/m)	Reading Level (dBuV)	Over Limit (dB)	Limit (dBuv/m)	cable loss (dB)	antenna factor (dB)
1	5260	74.20	27.10	N/A	N/A	12.60	34.50
2	5240	34.34	-12.76	-19.66	54.00	12.60	34.50

Carrier frequency (MHz): 5320 MHz
Channel No.:64
Test Mode: 802.11a
Polarity:Vertical
Detector: Peak

No	Frequency （MHz）	Measure Level （dBuV/m)	Reading Level (dBuV)	Over Limit (dB)	Limit (dBuv/m)	cable loss (dB)	antenna factor (dB)
1	5320	84.37	37.27	N/A	N/A	12.60	34.50
2	5340	41.35	-5.75	-26.85	68.20	12.60	34.50

Carrier frequency (MHz): 5320 MHz
Channel No.:64
Test Mode: 802.11a
Polarity:Horizontal
Detector: Peak

No	Frequency （MHz）	Measure Level （dBuV/m)	Reading Level (dBuV)	Over Limit (dB)	Limit (dBuv/m)	cable loss (dB)	antenna factor (dB)
1	5320	84.04	36.94	N/A	N/A	12.60	34.50
2	5340	41.60	-5.50	-26.60	68.20	12.60	34.50

Carrier frequency (MHz): 5320 MHz
Channel No.:64
Test Mode: 802.11a
Polarity:Vertical
Detector: Average

No	Frequency （MHz）	Measure Level （dBuV/m)	Reading Level (dBuV)	Over Limit (dB)	Limit (dBuv/m)	cable loss (dB)	antenna factor (dB)
1	5320	76.96	29.86	N/A	N/A	12.60	34.50
2	5340	34.75	-12.35	-19.25	54.00	12.60	34.50

Carrier frequency (MHz): 5320 MHz
Channel No.:64
Test Mode: 802.11a
Polarity:Horizontal
Detector: Average

No	Frequency（MHz）	Measure Level（dBuV/m)	Reading Level (dBuV)	Over Limit (dB)	Limit (dBuv/m)	cable loss (dB)	antenna factor (dB)
1	5320	74.14	27.04	N/A	N/A	12.60	34.50
2	5340	34.33	-12.77	-19.67	54.00	12.60	34.50

Carrier frequency (MHz): 5260 MHz
Channel No.:52
Test Mode: 802.11n（HT20）
Polarity:Vertical
Detector: Peak

No	Frequency（MHz）	Measure Level（dBuV/m)	Reading Level (dBuV)	Over Limit (dB)	Limit (dBuv/m)	cable loss (dB)	antenna factor (dB)
1	5260	85.07	37.97	N/A	N/A	12.60	34.50
2	5240	41.69	-5.41	-26.51	68.20	12.60	34.50

Carrier frequency (MHz): 5260 MHz
Channel No.:52
Test Mode: 802.11n（HT20）
Polarity:Horizontal
Detector: Peak

No	Frequency（MHz）	Measure Level（dBuV/m)	Reading Level (dBuV)	Over Limit (dB)	Limit (dBuv/m)	cable loss (dB)	antenna factor (dB)
1	5260	83.00	35.90	N/A	N/A	12.60	34.50
2	5240	42.21	-4.89	-25.99	68.20	12.60	34.50

Carrier frequency (MHz): 5260 MHz
Channel No.:52
Test Mode: 802.11n（HT20）
Polarity:Vertical
Detector: Average

No	Frequency（MHz）	Measure Level（dBuV/m)	Reading Level (dBuV)	Over Limit (dB)	Limit (dBuv/m)	cable loss (dB)	antenna factor (dB)
1	5260	77.54	30.44	N/A	N/A	12.60	34.50
2	5240	34.96	-12.14	-19.04	54.00	12.60	34.50

Carrier frequency (MHz): 5260 MHz
Channel No.:52
Test Mode: 802.11n（HT20）
Polarity:Horizontal
Detector: Average

No	Frequency（MHz）	Measure Level（dBuV/m)	Reading Level (dBuV)	Over Limit (dB)	Limit (dBuv/m)	cable loss (dB)	antenna factor (dB)
1	5260	75.45	28.35	N/A	N/A	12.60	34.50
2	5240	35.38	-11.72	-18.62	54.00	12.60	34.50

Carrier frequency (MHz): 5320 MHz
Channel No.:64
Test Mode: 802.11n（HT20）
Polarity:Vertical
Detector: Peak

No	Frequency（MHz）	Measure Level（dBuV/m)	Reading Level (dBuV)	Over Limit (dB)	Limit (dBuv/m)	cable loss (dB)	antenna factor (dB)
1	5320	86.07	38.97	N/A	N/A	12.60	34.50
2	5340	42.15	-4.95	-26.05	68.20	12.60	34.50

Carrier frequency (MHz): 5320 MHz
Channel No.:64
Test Mode: 802.11n（HT20）
Polarity:Horizontal
Detector: Peak

No	Frequency（MHz）	Measure Level（dBuV/m)	Reading Level (dBuV)	Over Limit (dB)	Limit (dBuv/m)	cable loss (dB)	antenna factor (dB)
1	5320	84.70	37.60	N/A	N/A	12.60	34.50
2	5340	43.14	-3.96	-25.06	68.20	12.60	34.50

Carrier frequency (MHz): 5320 MHz
Channel No.:64
Test Mode: 802.11n（HT20）
Polarity:Vertical
Detector: Average

No	Frequency（MHz）	Measure Level（dBuV/m)	Reading Level (dBuV)	Over Limit (dB)	Limit (dBuv/m)	cable loss (dB)	antenna factor (dB)
1	5320	79.10	32.00	N/A	N/A	12.60	34.50
2	5340	34.58	-12.52	-19.42	54.00	12.60	34.50

Carrier frequency (MHz): 5320 MHz
Channel No.:64
Test Mode: 802.11n（HT20）
Polarity:Horizontal
Detector: Average

No	Frequency（MHz）	Measure Level（dBuV/m)	Reading Level (dBuV)	Over Limit (dB)	Limit (dBuv/m)	cable loss (dB)	antenna factor (dB)
1	5320	77.21	30.11	N/A	N/A	12.60	34.50
2	5340	34.66	-12.44	-19.34	54.00	12.60	34.50

Carrier frequency (MHz): 5260 MHz
Channel No.:52
Test Mode: 802.11ac（VHT20）
Polarity:Vertical
Detector: Peak

No	Frequency（MHz）	Measure Level（dBuV/m)	Reading Level (dBuV)	Over Limit (dB)	Limit (dBuv/m)	cable loss (dB)	antenna factor (dB)
1	5260	86.23	39.13	N/A	N/A	12.60	34.50
2	5240	42.26	-4.84	-25.94	68.20	12.60	34.50

Carrier frequency (MHz): 5260 MHz
Channel No.:52
Test Mode: 802.11ac（VHT20）
Polarity:Horizontal
Detector: Peak

No	Frequency（MHz）	Measure Level（dBuV/m)	Reading Level (dBuV)	Over Limit (dB)	Limit (dBuv/m)	cable loss (dB)	antenna factor (dB)
1	5260	83.56	36.46	N/A	N/A	12.60	34.50
2	5240	42.01	-5.09	-26.19	68.20	12.60	34.50

Carrier frequency (MHz): 5260 MHz
Channel No.:52
Test Mode: 802.11ac（VHT20）
Polarity:Vertical
Detector: Average

No	Frequency（MHz）	Measure Level（dBuV/m)	Reading Level (dBuV)	Over Limit (dB)	Limit (dBuv/m)	cable loss (dB)	antenna factor (dB)
1	5260	79.28	32.18	N/A	N/A	12.60	34.50
2	5240	33.91	-13.19	-20.09	54.00	12.60	34.50

Carrier frequency (MHz): 5260 MHz
Channel No.:52
Test Mode: 802.11ac（VHT20）
Polarity:Horizontal
Detector: Average

No	Frequency（MHz）	Measure Level（dBuV/m)	Reading Level (dBuV)	Over Limit (dB)	Limit (dBuv/m)	cable loss (dB)	antenna factor (dB)
1	5260	76.54	29.44	N/A	N/A	12.60	34.50
2	5240	33.74	-13.36	-20.26	54.00	12.60	34.50

Carrier frequency (MHz): 5320 MHz
Channel No.:64
Test Mode: 802.11ac（VHT20）
Polarity:Vertical
Detector: Peak

No	Frequency（MHz）	Measure Level（dBuV/m)	Reading Level (dBuV)	Over Limit (dB)	Limit (dBuv/m)	cable loss (dB)	antenna factor (dB)
1	5320	86.06	38.96	N/A	N/A	12.60	34.50
2	5340	41.53	-5.57	-26.67	68.20	12.60	34.50

Carrier frequency (MHz): 5320 MHz
Channel No.:64
Test Mode: 802.11ac（VHT20）
Polarity:Horizontal
Detector: Peak

No	Frequency（MHz）	Measure Level（dBuV/m)	Reading Level (dBuV)	Over Limit (dB)	Limit (dBuv/m)	cable loss (dB)	antenna factor (dB)
1	5320	83.64	36.54	N/A	N/A	12.60	34.50
2	5340	42.25	-4.85	-25.95	68.20	12.60	34.50

Carrier frequency (MHz): 5320 MHz
Channel No.:64
Test Mode: 802.11ac（VHT20）
Polarity:Vertical
Detector: Average

No	Frequency（MHz）	Measure Level（dBuV/m)	Reading Level (dBuV)	Over Limit (dB)	Limit (dBuv/m)	cable loss (dB)	antenna factor (dB)
1	5320	79.22	32.12	N/A	N/A	12.60	34.50
2	5340	33.60	-13.50	-20.40	54.00	12.60	34.50

Carrier frequency (MHz): 5320 MHz
Channel No.:64
Test Mode: 802.11ac（VHT20）
Polarity:Horizontal
Detector: Average

No	Frequency（MHz）	Measure Level（dBuV/m)	Reading Level (dBuV)	Over Limit (dB)	Limit (dBuv/m)	cable loss (dB)	antenna factor (dB)
1	5320	77.49	30.39	N/A	N/A	12.60	34.50
2	5340	34.52	-12.58	-19.48	54.00	12.60	34.50

Carrier frequency (MHz): 5270 MHz
Channel No.:54
Test Mode: 802.11n（HT40）
Polarity:Vertical
Detector: Peak

No	Frequency（MHz）	Measure Level（dBuV/m)	Reading Level (dBuV)	Over Limit (dB)	Limit (dBuv/m)	cable loss (dB)	antenna factor (dB)
1	5270	84.40	37.30	N/A	N/A	12.60	34.50
2	5230	41.89	-5.21	-26.31	68.20	12.60	34.50

Carrier frequency (MHz): 5270 MHz
Channel No.:54
Test Mode: 802.11n（HT40）
Polarity:Horizontal
Detector: Peak

No	Frequency（MHz）	Measure Level（dBuV/m)	Reading Level (dBuV)	Over Limit (dB)	Limit (dBuv/m)	cable loss (dB)	antenna factor (dB)
1	5270	82.20	35.10	N/A	N/A	12.60	34.50
2	5230	41.96	-5.14	-26.24	68.20	12.60	34.50

Carrier frequency (MHz): 5270 MHz
Channel No.:54
Test Mode: 802.11n（HT40）
Polarity:Vertical
Detector: Average

No	Frequency（MHz）	Measure Level（dBuV/m)	Reading Level (dBuV)	Over Limit (dB)	Limit (dBuv/m)	cable loss (dB)	antenna factor (dB)
1	5270	77.99	30.89	N/A	N/A	12.60	34.50
2	5230	33.90	-13.20	-20.10	54.00	12.60	34.50

Carrier frequency (MHz): 5270 MHz
Channel No.:54
Test Mode: 802.11n（HT40）
Polarity:Horizontal
Detector: Average

No	Frequency（MHz）	Measure Level（dBuV/m)	Reading Level (dBuV)	Over Limit (dB)	Limit (dBuv/m)	cable loss (dB)	antenna factor (dB)
1	5270	75.26	28.16	N/A	N/A	12.60	34.50
2	5230	33.58	-13.52	-20.42	54.00	12.60	34.50

Carrier frequency (MHz): 5310 MHz
Channel No.:62
Test Mode: 802.11n（HT40）
Polarity:Vertical
Detector: Peak

No	Frequency（MHz）	Measure Level（dBuV/m)	Reading Level (dBuV)	Over Limit (dB)	Limit (dBuv/m)	cable loss (dB)	antenna factor (dB)
1	5310	84.77	37.67	N/A	N/A	12.60	34.50
2	5350	42.93	-4.17	-25.27	68.20	12.60	34.50

Carrier frequency (MHz): 5310 MHz
Channel No.:62
Test Mode: 802.11n（HT40）
Polarity:Horizontal
Detector: Peak

No	Frequency（MHz）	Measure Level（dBuV/m)	Reading Level (dBuV)	Over Limit (dB)	Limit (dBuv/m)	cable loss (dB)	antenna factor (dB)
1	5310	82.28	35.18	N/A	N/A	12.60	34.50
2	5350	42.83	-4.27	-25.37	68.20	12.60	34.50

Carrier frequency (MHz): 5310 MHz
Channel No.:62
Test Mode: 802.11n（HT40）
Polarity:Vertical
Detector: Average

No	Frequency（MHz）	Measure Level（dBuV/m)	Reading Level (dBuV)	Over Limit (dB)	Limit (dBuv/m)	cable loss (dB)	antenna factor (dB)
1	5310	77.81	30.71	N/A	N/A	12.60	34.50
2	5350	33.13	-13.97	-20.87	54.00	12.60	34.50

Carrier frequency (MHz): 5310 MHz
Channel No.:62
Test Mode: 802.11n（HT40）
Polarity:Horizontal
Detector: Average

No	Frequency（MHz）	Measure Level（dBuV/m)	Reading Level (dBuV)	Over Limit (dB)	Limit (dBuv/m)	cable loss (dB)	antenna factor (dB)
1	5310	75.74	28.64	N/A	N/A	12.60	34.50
2	5350	33.22	-13.88	-20.78	54.00	12.60	34.50

Carrier frequency (MHz): 5270 MHz
Channel No.:54
Test Mode: 802.11ac（VHT40）
Polarity:Vertical
Detector: Peak

No	Frequency（MHz）	Measure Level（dBuV/m)	Reading Level (dBuV)	Over Limit (dB)	Limit (dBuv/m)	cable loss (dB)	antenna factor (dB)
1	5270	85.62	38.52	N/A	N/A	12.60	34.50
2	5230	41.37	-5.73	-26.83	68.20	12.60	34.50

Carrier frequency (MHz): 5270 MHz
Channel No.:54
Test Mode: 802.11ac（VHT40）
Polarity:Horizontal
Detector: Peak

No	Frequency（MHz）	Measure Level（dBuV/m)	Reading Level (dBuV)	Over Limit (dB)	Limit (dBuv/m)	cable loss (dB)	antenna factor (dB)
1	5270	84.37	37.27	N/A	N/A	12.60	34.50
2	5230	41.74	-5.36	-26.46	68.20	12.60	34.50

Carrier frequency (MHz): 5270 MHz
Channel No.:54
Test Mode: 802.11ac（VHT40）
Polarity:Vertical
Detector: Average

No	Frequency（MHz）	Measure Level（dBuV/m)	Reading Level (dBuV)	Over Limit (dB)	Limit (dBuv/m)	cable loss (dB)	antenna factor (dB)
1	5270	77.48	30.38	N/A	N/A	12.60	34.50
2	5230	33.52	-13.58	-20.48	54.00	12.60	34.50

Carrier frequency (MHz): 5270 MHz
Channel No.:54
Test Mode: 802.11ac（VHT40）
Polarity:Horizontal
Detector: Average

No	Frequency（MHz）	Measure Level（dBuV/m)	Reading Level (dBuV)	Over Limit (dB)	Limit (dBuv/m)	cable loss (dB)	antenna factor (dB)
1	5270	76.11	29.01	N/A	N/A	12.60	34.50
2	5230	34.11	-12.99	-19.89	54.00	12.60	34.50

Carrier frequency (MHz): 5310 MHz
Channel No.:62
Test Mode: 802.11ac（VHT40）
Polarity:Vertical
Detector: Peak

No	Frequency（MHz）	Measure Level（dBuV/m)	Reading Level (dBuV)	Over Limit (dB)	Limit (dBuv/m)	cable loss (dB)	antenna factor (dB)
1	5310	85.14	38.04	N/A	N/A	12.60	34.50
2	5350	42.97	-4.13	-25.23	68.20	12.60	34.50

Carrier frequency (MHz): 5310 MHz
Channel No.:62
Test Mode: 802.11ac（VHT40）
Polarity:Horizontal
Detector: Peak

No	Frequency（MHz）	Measure Level（dBuV/m)	Reading Level (dBuV)	Over Limit (dB)	Limit (dBuv/m)	cable loss (dB)	antenna factor (dB)
1	5310	83.81	36.71	N/A	N/A	12.60	34.50
2	5350	43.04	-4.06	-25.16	68.20	12.60	34.50

Carrier frequency (MHz): 5310 MHz
Channel No.:62
Test Mode: 802.11ac（VHT40）
Polarity:Vertical
Detector: Average

No	Frequency（MHz）	Measure Level（dBuV/m)	Reading Level (dBuV)	Over Limit (dB)	Limit (dBuv/m)	cable loss (dB)	antenna factor (dB)
1	5310	77.76	30.66	N/A	N/A	12.60	34.50
2	5350	34.14	-12.96	-19.86	54.00	12.60	34.50

Carrier frequency (MHz): 5310 MHz
Channel No.:62
Test Mode: 802.11ac（VHT40）
Polarity:Horizontal
Detector: Average

No	Frequency（MHz）	Measure Level（dBuV/m)	Reading Level (dBuV)	Over Limit (dB)	Limit (dBuv/m)	cable loss (dB)	antenna factor (dB)
1	5310	74.79	27.69	N/A	N/A	12.60	34.50
2	5350	34.31	-12.79	-19.69	54.00	12.60	34.50

Carrier frequency (MHz): 5290 MHz
Channel No.:58
Test Mode: 802.11ac（VHT80）
Polarity:Vertical
Detector: Peak

No	Frequency（MHz）	Measure Level（dBuV/m)	Reading Level (dBuV)	Over Limit (dB)	Limit (dBuv/m)	cable loss (dB)	antenna factor (dB)
1	5290	85.25	38.15	N/A	N/A	12.60	34.50
2	5210	41.85	-5.25	-26.35	68.20	12.60	34.50

Carrier frequency (MHz): 5290 MHz
Channel No.:58
Test Mode: 802.11ac（VHT80）
Polarity:Horizontal
Detector: Peak

No	Frequency（MHz）	Measure Level（dBuV/m)	Reading Level (dBuV)	Over Limit (dB)	Limit (dBuv/m)	cable loss (dB)	antenna factor (dB)
1	5290	83.56	36.46	N/A	N/A	12.60	34.50
2	5210	42.83	-4.27	-25.37	68.20	12.60	34.50

Carrier frequency (MHz): 5290 MHz
Channel No.:58
Test Mode: 802.11ac（VHT80）
Polarity:Vertical
Detector: Average

No	Frequency（MHz）	Measure Level（dBuV/m)	Reading Level (dBuV)	Over Limit (dB)	Limit (dBuv/m)	cable loss (dB)	antenna factor (dB)
1	5290	77.31	30.21	N/A	N/A	12.60	34.50
2	5210	33.13	-13.97	-20.87	54.00	12.60	34.50

Carrier frequency (MHz): 5290 MHz
Channel No.:58
Test Mode: 802.11ac（VHT80）
Polarity:Horizontal
Detector: Average

No	Frequency（MHz）	Measure Level（dBuV/m)	Reading Level (dBuV)	Over Limit (dB)	Limit (dBuv/m)	cable loss (dB)	antenna factor (dB)
1	5290	75.27	28.17	N/A	N/A	12.60	34.50
2	5210	33.33	-13.77	-20.67	54.00	12.60	34.50

Carrier frequency (MHz): 5500 MHz
Channel No.:100
Test Mode: 802.11a
Polarity:Vertical
Detector: Peak

No	Frequency（MHz）	Measure Level（dBuV/m)	Reading Level (dBuV)	Over Limit (dB)	Limit (dBuv/m)	cable loss (dB)	antenna factor (dB)
1	5500	91.55	44.25	N/A	N/A	12.70	34.60
2	5480	42.24	-5.06	-25.96	68.20	12.70	34.60

Carrier frequency (MHz): 5500 MHz
Channel No.:100
Test Mode: 802.11a
Polarity:Horizontal
Detector: Peak

No	Frequency（MHz）	Measure Level（dBuV/m)	Reading Level (dBuV)	Over Limit (dB)	Limit (dBuv/m)	cable loss (dB)	antenna factor (dB)
1	5500	88.98	41.68	N/A	N/A	12.70	34.60
2	5480	42.29	-5.01	-25.91	68.20	12.70	34.60

Carrier frequency (MHz): 5500 MHz
Channel No.:100
Test Mode: 802.11a
Polarity:Vertical
Detector: Average

No	Frequency（MHz）	Measure Level（dBuV/m)	Reading Level (dBuV)	Over Limit (dB)	Limit (dBuv/m)	cable loss (dB)	antenna factor (dB)
1	5500	85.71	38.41	N/A	N/A	12.70	34.60
2	5480	34.16	-13.14	-19.84	54.00	12.70	34.60

Carrier frequency (MHz): 5500 MHz
Channel No.:100
Test Mode: 802.11a
Polarity:Horizontal
Detector: Average

No	Frequency （MHz）	Measure Level （dBuV/m)	Reading Level (dBuV)	Over Limit (dB)	Limit (dBuv/m)	cable loss (dB)	antenna factor (dB)
1	5500	83.02	35.72	N/A	N/A	12.70	34.60
2	5480	34.74	-12.56	-19.26	54.00	12.70	34.60

Carrier frequency (MHz): 5700 MHz
Channel No.:140
Test Mode: 802.11a
Polarity:Vertical
Detector: Peak

No	Frequency （MHz）	Measure Level （dBuV/m)	Reading Level (dBuV)	Over Limit (dB)	Limit (dBuv/m)	cable loss (dB)	antenna factor (dB)
1	5700	91.41	44.11	N/A	N/A	12.70	34.60
2	5720	43.65	-3.65	-24.55	68.20	12.70	34.60

Carrier frequency (MHz): 5700 MHz
Channel No.:140
Test Mode: 802.11a
Polarity:Horizontal
Detector: Peak

No	Frequency （MHz）	Measure Level （dBuV/m)	Reading Level (dBuV)	Over Limit (dB)	Limit (dBuv/m)	cable loss (dB)	antenna factor (dB)
1	5700	89.99	42.69	N/A	N/A	12.70	34.60
2	5720	43.56	-3.74	-24.64	68.20	12.70	34.60

Carrier frequency (MHz): 5700 MHz
Channel No.:140
Test Mode: 802.11a
Polarity:Vertical
Detector: Average

No	Frequency （MHz）	Measure Level （dBuV/m)	Reading Level (dBuV)	Over Limit (dB)	Limit (dBuv/m)	cable loss (dB)	antenna factor (dB)
1	5700	86.84	39.54	N/A	N/A	12.70	34.60
2	5720	33.84	-13.46	-20.16	54.00	12.70	34.60

Carrier frequency (MHz): 5700 MHz
Channel No.:140
Test Mode: 802.11a
Polarity:Horizontal
Detector: Average

No	Frequency（MHz）	Measure Level（dBuV/m)	Reading Level (dBuV)	Over Limit (dB)	Limit (dBuv/m)	cable loss (dB)	antenna factor (dB)
1	5700	85.59	38.29	N/A	N/A	12.70	34.60
2	5720	33.96	-13.34	-20.04	54.00	12.70	34.60

Carrier frequency (MHz): 5500 MHz
Channel No.:100
Test Mode: 802.11n（HT20）
Polarity:Vertical
Detector: Peak

No	Frequency（MHz）	Measure Level（dBuV/m)	Reading Level (dBuV)	Over Limit (dB)	Limit (dBuv/m)	cable loss (dB)	antenna factor (dB)
1	5500	91.34	44.04	N/A	N/A	12.70	34.60
2	5480	42.03	-5.27	-26.17	68.20	12.70	34.60

Carrier frequency (MHz): 5500 MHz
Channel No.:100
Test Mode: 802.11n（HT20）
Polarity:Horizontal
Detector: Peak

No	Frequency（MHz）	Measure Level（dBuV/m)	Reading Level (dBuV)	Over Limit (dB)	Limit (dBuv/m)	cable loss (dB)	antenna factor (dB)
1	5500	89.86	42.56	N/A	N/A	12.70	34.60
2	5480	41.67	-5.63	-26.53	68.20	12.70	34.60

Carrier frequency (MHz): 5500 MHz
Channel No.:100
Test Mode: 802.11n（HT20）
Polarity:Vertical
Detector: Average

No	Frequency（MHz）	Measure Level（dBuV/m)	Reading Level (dBuV)	Over Limit (dB)	Limit (dBuv/m)	cable loss (dB)	antenna factor (dB)
1	5500	87.19	39.89	N/A	N/A	12.70	34.60
2	5480	34.38	-12.92	-19.62	54.00	12.70	34.60

Carrier frequency (MHz): 5500 MHz
Channel No.:100
Test Mode: 802.11n（HT20）
Polarity:Horizontal
Detector: Average

No	Frequency（MHz）	Measure Level（dBuV/m)	Reading Level (dBuV)	Over Limit (dB)	Limit (dBuv/m)	cable loss (dB)	antenna factor (dB)
1	5500	85.96	38.66	N/A	N/A	12.70	34.60
2	5480	35.32	-11.98	-18.68	54.00	12.70	34.60

Carrier frequency (MHz): 5700 MHz
Channel No.:140
Test Mode: 802.11n（HT20）
Polarity:Vertical
Detector: Peak

No	Frequency（MHz）	Measure Level（dBuV/m)	Reading Level (dBuV)	Over Limit (dB)	Limit (dBuv/m)	cable loss (dB)	antenna factor (dB)
1	5700	86.69	39.39	N/A	N/A	12.70	34.60
2	5720	42.22	-5.08	-25.98	68.20	12.70	34.60

Carrier frequency (MHz): 5700 MHz
Channel No.:140
Test Mode: 802.11n（HT20）
Polarity:Horizontal
Detector: Peak

No	Frequency（MHz）	Measure Level（dBuV/m)	Reading Level (dBuV)	Over Limit (dB)	Limit (dBuv/m)	cable loss (dB)	antenna factor (dB)
1	5700	85.19	37.89	N/A	N/A	12.70	34.60
2	5720	42.47	-4.83	-25.73	68.20	12.70	34.60

Carrier frequency (MHz): 5700 MHz
Channel No.:140
Test Mode: 802.11n（HT20）
Polarity:Vertical
Detector: Average

No	Frequency（MHz）	Measure Level（dBuV/m)	Reading Level (dBuV)	Over Limit (dB)	Limit (dBuv/m)	cable loss (dB)	antenna factor (dB)
1	5700	77.81	30.51	N/A	N/A	12.70	34.60
2	5720	33.67	-13.63	-20.33	54.00	12.70	34.60

Carrier frequency (MHz): 5700 MHz
Channel No.:140
Test Mode: 802.11n（HT20）
Polarity:Horizontal
Detector: Average

No	Frequency（MHz）	Measure Level（dBuV/m)	Reading Level (dBuV)	Over Limit (dB)	Limit (dBuv/m)	cable loss (dB)	antenna factor (dB)
1	5700	75.59	28.29	N/A	N/A	12.70	34.60
2	5720	33.06	-14.24	-20.94	54.00	12.70	34.60

Carrier frequency (MHz): 5500 MHz
Channel No.:100
Test Mode: 802.11ac（VHT20）
Polarity:Vertical
Detector: Peak

No	Frequency（MHz）	Measure Level（dBuV/m)	Reading Level (dBuV)	Over Limit (dB)	Limit (dBuv/m)	cable loss (dB)	antenna factor (dB)
1	5500	92.64	45.34	N/A	N/A	12.70	34.60
2	5480	43.26	-4.04	-24.94	68.20	12.70	34.60

Carrier frequency (MHz): 5500 MHz
Channel No.:100
Test Mode: 802.11ac（VHT20）
Polarity:Horizontal
Detector: Peak

No	Frequency（MHz）	Measure Level（dBuV/m)	Reading Level (dBuV)	Over Limit (dB)	Limit (dBuv/m)	cable loss (dB)	antenna factor (dB)
1	5500	92.64	45.34	N/A	N/A	12.70	34.60
2	5480	43.26	-4.04	-24.94	68.20	12.70	34.60

Carrier frequency (MHz): 5500 MHz
Channel No.:100
Test Mode: 802.11ac（VHT20）
Polarity:Vertical
Detector: Average

No	Frequency（MHz）	Measure Level（dBuV/m)	Reading Level (dBuV)	Over Limit (dB)	Limit (dBuv/m)	cable loss (dB)	antenna factor (dB)
1	5500	87.06	39.76	N/A	N/A	12.70	34.60
2	5480	34.21	-13.09	-19.79	54.00	12.70	34.60

Carrier frequency (MHz): 5500 MHz
Channel No.:100
Test Mode: 802.11ac（VHT20）
Polarity:Horizontal
Detector: Average

No	Frequency（MHz）	Measure Level（dBuV/m)	Reading Level (dBuV)	Over Limit (dB)	Limit (dBuv/m)	cable loss (dB)	antenna factor (dB)
1	5500	85.79	38.49	N/A	N/A	12.70	34.60
2	5480	34.08	-13.22	-19.92	54.00	12.70	34.60

Carrier frequency (MHz): 5700 MHz
Channel No.:140
Test Mode: 802.11ac（VHT20）
Polarity:Vertical
Detector: Peak

No	Frequency（MHz）	Measure Level（dBuV/m)	Reading Level (dBuV)	Over Limit (dB)	Limit (dBuv/m)	cable loss (dB)	antenna factor (dB)
1	5700	86.74	39.44	N/A	N/A	12.70	34.60
2	5720	42.59	-4.71	-25.61	68.20	12.70	34.60

Carrier frequency (MHz): 5700 MHz
Channel No.:140
Test Mode: 802.11ac（VHT20）
Polarity:Horizontal
Detector: Peak

No	Frequency（MHz）	Measure Level（dBuV/m)	Reading Level (dBuV)	Over Limit (dB)	Limit (dBuv/m)	cable loss (dB)	antenna factor (dB)
1	5700	84.53	37.23	N/A	N/A	12.70	34.60
2	5720	43.26	-4.04	-24.94	68.20	12.70	34.60

Carrier frequency (MHz): 5700 MHz
Channel No.:140
Test Mode: 802.11ac（VHT20）
Polarity:Vertical
Detector: Average

No	Frequency（MHz）	Measure Level（dBuV/m)	Reading Level (dBuV)	Over Limit (dB)	Limit (dBuv/m)	cable loss (dB)	antenna factor (dB)
1	5700	79.45	32.15	N/A	N/A	12.70	34.60
2	5720	34.41	-12.89	-19.59	54.00	12.70	34.60

Carrier frequency (MHz): 5700 MHz
Channel No.:140
Test Mode: 802.11ac（VHT20）
Polarity:Horizontal
Detector: Average

No	Frequency（MHz）	Measure Level（dBuV/m)	Reading Level (dBuV)	Over Limit (dB)	Limit (dBuv/m)	cable loss (dB)	antenna factor (dB)
1	5700	76.53	29.23	N/A	N/A	12.70	34.60
2	5720	34.12	-13.18	-19.88	54.00	12.70	34.60

Carrier frequency (MHz): 5510 MHz
Channel No.:102
Test Mode: 802.11n（HT40）
Polarity:Vertical
Detector: Peak

No	Frequency（MHz）	Measure Level（dBuV/m)	Reading Level (dBuV)	Over Limit (dB)	Limit (dBuv/m)	cable loss (dB)	antenna factor (dB)
1	5510	91.03	43.73	N/A	N/A	12.70	34.60
2	5470	42.81	-4.49	-25.39	68.20	12.70	34.60

Carrier frequency (MHz): 5510 MHz
Channel No.:102
Test Mode: 802.11n（HT40）
Polarity:Horizontal
Detector: Peak

No	Frequency（MHz）	Measure Level（dBuV/m)	Reading Level (dBuV)	Over Limit (dB)	Limit (dBuv/m)	cable loss (dB)	antenna factor (dB)
1	5510	89.50	42.20	N/A	N/A	12.70	34.60
2	5470	42.93	-4.37	-25.27	68.20	12.70	34.60

Carrier frequency (MHz): 5510 MHz
Channel No.:102
Test Mode: 802.11n（HT40）
Polarity:Vertical
Detector: Average

No	Frequency（MHz）	Measure Level（dBuV/m)	Reading Level (dBuV)	Over Limit (dB)	Limit (dBuv/m)	cable loss (dB)	antenna factor (dB)
1	5510	87.09	39.79	N/A	N/A	12.70	34.60
2	5470	34.13	-13.17	-19.87	54.00	12.70	34.60

Carrier frequency (MHz): 5510 MHz
Channel No.:102
Test Mode: 802.11n（HT40）
Polarity:Horizontal
Detector: Average

No	Frequency（MHz）	Measure Level（dBuV/m)	Reading Level (dBuV)	Over Limit (dB)	Limit (dBuv/m)	cable loss (dB)	antenna factor (dB)
1	5510	84.35	37.05	N/A	N/A	12.70	34.60
2	5470	34.73	-12.57	-19.27	54.00	12.70	34.60

Carrier frequency (MHz): 5670 MHz
Channel No.:134
Test Mode: 802.11n（HT40）
Polarity:Vertical
Detector: Peak

No	Frequency（MHz）	Measure Level（dBuV/m)	Reading Level (dBuV)	Over Limit (dB)	Limit (dBuv/m)	cable loss (dB)	antenna factor (dB)
1	5670	87.25	39.95	N/A	N/A	12.70	34.60
2	5710	43.68	-3.62	-24.52	68.20	12.70	34.60

Carrier frequency (MHz): 5670 MHz
Channel No.:134
Test Mode: 802.11n（HT40）
Polarity:Horizontal
Detector: Peak

No	Frequency（MHz）	Measure Level（dBuV/m)	Reading Level (dBuV)	Over Limit (dB)	Limit (dBuv/m)	cable loss (dB)	antenna factor (dB)
1	5670	84.86	37.56	N/A	N/A	12.70	34.60
2	5710	43.48	-3.82	-24.72	68.20	12.70	34.60

Carrier frequency (MHz): 5670 MHz
Channel No.:134
Test Mode: 802.11n（HT40）
Polarity:Vertical
Detector: Average

No	Frequency（MHz）	Measure Level（dBuV/m)	Reading Level (dBuV)	Over Limit (dB)	Limit (dBuv/m)	cable loss (dB)	antenna factor (dB)
1	5670	79.86	32.56	N/A	N/A	12.70	34.60
2	5710	33.50	-13.80	-20.50	54.00	12.70	34.60

Carrier frequency (MHz): 5670 MHz
Channel No.:134
Test Mode: 802.11n（HT40）
Polarity:Horizontal
Detector: Average

No	Frequency（MHz）	Measure Level（dBuV/m)	Reading Level (dBuV)	Over Limit (dB)	Limit (dBuv/m)	cable loss (dB)	antenna factor (dB)
1	5670	77.14	29.84	N/A	N/A	12.70	34.60
2	5710	33.49	-13.81	-20.51	54.00	12.70	34.60

Carrier frequency (MHz): 5510 MHz
Channel No.:102
Test Mode: 802.11ac（VHT40）
Polarity:Vertical
Detector: Peak

No	Frequency（MHz）	Measure Level（dBuV/m)	Reading Level (dBuV)	Over Limit (dB)	Limit (dBuv/m)	cable loss (dB)	antenna factor (dB)
1	5510	91.42	44.12	N/A	N/A	12.70	34.60
2	5470	43.61	-3.69	-24.59	68.20	12.70	34.60

Carrier frequency (MHz): 5510 MHz
Channel No.:102
Test Mode: 802.11ac（VHT40）
Polarity:Horizontal
Detector: Peak

No	Frequency（MHz）	Measure Level（dBuV/m)	Reading Level (dBuV)	Over Limit (dB)	Limit (dBuv/m)	cable loss (dB)	antenna factor (dB)
1	5510	89.06	41.76	N/A	N/A	12.70	34.60
2	5470	43.55	-3.75	-24.65	68.20	12.70	34.60

Carrier frequency (MHz): 5510 MHz
Channel No.:102
Test Mode: 802.11ac（VHT40）
Polarity:Vertical
Detector: Average

No	Frequency（MHz）	Measure Level（dBuV/m)	Reading Level (dBuV)	Over Limit (dB)	Limit (dBuv/m)	cable loss (dB)	antenna factor (dB)
1	5510	86.97	39.67	N/A	N/A	12.70	34.60
2	5470	33.20	-14.10	-20.80	54.00	12.70	34.60

Carrier frequency (MHz): 5510 MHz
Channel No.:102
Test Mode: 802.11ac（VHT40）
Polarity:Horizontal
Detector: Average

No	Frequency（MHz）	Measure Level（dBuV/m)	Reading Level (dBuV)	Over Limit (dB)	Limit (dBuv/m)	cable loss (dB)	antenna factor (dB)
1	5510	84.34	37.04	N/A	N/A	12.70	34.60
2	5470	32.41	-14.89	-21.59	54.00	12.70	34.60

Carrier frequency (MHz): 5670 MHz
Channel No.:134
Test Mode: 802.11ac（VHT40）
Polarity:Vertical
Detector: Peak

No	Frequency（MHz）	Measure Level（dBuV/m)	Reading Level (dBuV)	Over Limit (dB)	Limit (dBuv/m)	cable loss (dB)	antenna factor (dB)
1	5670	87.22	39.92	N/A	N/A	12.70	34.60
2	5710	42.85	-4.45	-25.35	68.20	12.70	34.60

Carrier frequency (MHz): 5670 MHz
Channel No.:134
Test Mode: 802.11ac（VHT40）
Polarity:Horizontal
Detector: Peak

No	Frequency（MHz）	Measure Level（dBuV/m)	Reading Level (dBuV)	Over Limit (dB)	Limit (dBuv/m)	cable loss (dB)	antenna factor (dB)
1	5670	85.06	37.76	N/A	N/A	12.70	34.60
2	5710	42.53	-4.77	-25.67	68.20	12.70	34.60

Carrier frequency (MHz): 5670 MHz
Channel No.:134
Test Mode: 802.11ac（VHT40）
Polarity:Vertical
Detector: Average

No	Frequency（MHz）	Measure Level（dBuV/m)	Reading Level (dBuV)	Over Limit (dB)	Limit (dBuv/m)	cable loss (dB)	antenna factor (dB)
1	5670	78.38	31.08	N/A	N/A	12.70	34.60
2	5710	33.22	-14.08	-20.78	54.00	12.70	34.60

Carrier frequency (MHz): 5670 MHz
Channel No.:134
Test Mode: 802.11ac（VHT40）
Polarity:Horizontal
Detector: Average

No	Frequency（MHz）	Measure Level（dBuV/m)	Reading Level (dBuV)	Over Limit (dB)	Limit (dBuv/m)	cable loss (dB)	antenna factor (dB)
1	5670	76.35	29.05	N/A	N/A	12.70	34.60
2	5710	33.58	-13.72	-20.42	54.00	12.70	34.60

Carrier frequency (MHz): 5530 MHz
Channel No.:106
Test Mode: 802.11ac（VHT80）
Polarity:Vertical
Detector: Peak

No	Frequency（MHz）	Measure Level（dBuV/m)	Reading Level (dBuV)	Over Limit (dB)	Limit (dBuv/m)	cable loss (dB)	antenna factor (dB)
1	5530	87.81	40.51	N/A	N/A	12.70	34.60
2	5450	43.76	-3.54	-24.44	68.20	12.70	34.60

Carrier frequency (MHz): 5530 MHz
Channel No.:106
Test Mode: 802.11ac（VHT80）
Polarity:Horizontal
Detector: Peak

No	Frequency（MHz）	Measure Level（dBuV/m)	Reading Level (dBuV)	Over Limit (dB)	Limit (dBuv/m)	cable loss (dB)	antenna factor (dB)
1	5530	85.21	37.91	N/A	N/A	12.70	34.60
2	5450	44.54	-2.76	-23.66	68.20	12.70	34.60

Carrier frequency (MHz): 5530 MHz
Channel No.:106
Test Mode: 802.11ac（VHT80）
Polarity:Vertical
Detector: Average

No	Frequency（MHz）	Measure Level（dBuV/m)	Reading Level (dBuV)	Over Limit (dB)	Limit (dBuv/m)	cable loss (dB)	antenna factor (dB)
1	5530	79.19	31.89	N/A	N/A	12.70	34.60
2	5450	33.89	-13.41	-20.11	54.00	12.70	34.60

Carrier frequency (MHz): 5530 MHz
Channel No.:106
Test Mode: 802.11ac（VHT80）
Polarity:Horizontal
Detector: Average

No	Frequency（MHz）	Measure Level（dBuV/m)	Reading Level (dBuV)	Over Limit (dB)	Limit (dBuv/m)	cable loss (dB)	antenna factor (dB)
1	5530	76.84	29.54	N/A	N/A	12.70	34.60
2	5450	33.19	-14.11	-20.81	54.00	12.70	34.60

Carrier frequency (MHz): 5690 MHz
Channel No.:138
Test Mode: 802.11ac（VHT80）
Polarity:Vertical
Detector: Peak

No	Frequency（MHz）	Measure Level（dBuV/m)	Reading Level (dBuV)	Over Limit (dB)	Limit (dBuv/m)	cable loss (dB)	antenna factor (dB)
1	5690	86.55	39.25	N/A	N/A	12.70	34.60
2	5770	42.30	-5.00	-25.90	68.20	12.70	34.60

Carrier frequency (MHz): 5690 MHz
Channel No.:138
Test Mode: 802.11ac（VHT80）
Polarity:Horizontal
Detector: Peak

No	Frequency（MHz）	Measure Level（dBuV/m)	Reading Level (dBuV)	Over Limit (dB)	Limit (dBuv/m)	cable loss (dB)	antenna factor (dB)
1	5690	84.45	37.15	N/A	N/A	12.70	34.60
2	5770	42.14	-5.16	-26.06	68.20	12.70	34.60

Carrier frequency (MHz): 5690 MHz
Channel No.:138
Test Mode: 802.11ac（VHT80）
Polarity:Vertical
Detector: Average

No	Frequency（MHz）	Measure Level（dBuV/m)	Reading Level (dBuV)	Over Limit (dB)	Limit (dBuv/m)	cable loss (dB)	antenna factor (dB)
1	5690	79.35	32.05	N/A	N/A	12.70	34.60
2	5770	34.39	-12.91	-19.61	54.00	12.70	34.60

Carrier frequency (MHz): 5690 MHz
Channel No.:138
Test Mode: 802.11ac（VHT80）
Polarity:Horizontal
Detector: Average

No	Frequency（MHz）	Measure Level（dBuV/m)	Reading Level (dBuV)	Over Limit (dB)	Limit (dBuv/m)	cable loss (dB)	antenna factor (dB)
1	5690	77.96	30.66	N/A	N/A	12.70	34.60
2	5770	34.39	-12.91	-19.61	54.00	12.70	34.60

Carrier frequency (MHz): 5745 MHz
Channel No.:149
Test Mode: 802.11a
Polarity:Vertical
Detector: Peak

No	Frequency（MHz）	Measure Level（dBuV/m)	Reading Level (dBuV)	Over Limit (dB)	Limit (dBuv/m)	cable loss (dB)	antenna factor (dB)
1	5745	86.83	39.23	N/A	N/A	12.90	34.70
2	5725	42.84	-4.76	-25.36	68.20	12.90	34.70

Carrier frequency (MHz): 5745 MHz
Channel No.:149
Test Mode: 802.11a
Polarity:Horizontal
Detector: Peak

No	Frequency（MHz）	Measure Level（dBuV/m)	Reading Level (dBuV)	Over Limit (dB)	Limit (dBuv/m)	cable loss (dB)	antenna factor (dB)
1	5745	85.35	37.75	N/A	N/A	12.90	34.70
2	5725	43.69	-3.91	-24.51	68.20	12.90	34.70

Carrier frequency (MHz): 5745 MHz
Channel No.:149
Test Mode: 802.11a
Polarity:Vertical
Detector: Average

No	Frequency（MHz）	Measure Level（dBuV/m)	Reading Level (dBuV)	Over Limit (dB)	Limit (dBuv/m)	cable loss (dB)	antenna factor (dB)
1	5745	80.66	33.06	N/A	N/A	12.90	34.70
2	5725	33.34	-14.26	-20.66	54.00	12.90	34.70

Carrier frequency (MHz): 5745 MHz
Channel No.:149
Test Mode: 802.11a
Polarity:Horizontal
Detector: Average

No	Frequency （MHz）	Measure Level （dBuV/m)	Reading Level (dBuV)	Over Limit (dB)	Limit (dBuv/m)	cable loss (dB)	antenna factor (dB)
1	5745	77.73	30.13	N/A	N/A	12.90	34.70
2	5725	34.18	-13.42	-19.82	54.00	12.90	34.70

Carrier frequency (MHz): 5825 MHz
Channel No.:165
Test Mode: 802.11a
Polarity:Vertical
Detector: Peak

No	Frequency （MHz）	Measure Level （dBuV/m)	Reading Level (dBuV)	Over Limit (dB)	Limit (dBuv/m)	cable loss (dB)	antenna factor (dB)
1	5825	81.69	34.09	N/A	N/A	12.90	34.70
2	5845	41.16	-6.44	-27.04	68.20	12.90	34.70

Carrier frequency (MHz): 5825 MHz
Channel No.:165
Test Mode: 802.11a
Polarity:Horizontal
Detector: Peak

No	Frequency （MHz）	Measure Level （dBuV/m)	Reading Level (dBuV)	Over Limit (dB)	Limit (dBuv/m)	cable loss (dB)	antenna factor (dB)
1	5825	80.22	32.62	N/A	N/A	12.90	34.70
2	5845	40.83	-6.77	-27.37	68.20	12.90	34.70

Carrier frequency (MHz): 5825 MHz
Channel No.:165
Test Mode: 802.11a
Polarity:Vertical
Detector: Average

No	Frequency （MHz）	Measure Level （dBuV/m)	Reading Level (dBuV)	Over Limit (dB)	Limit (dBuv/m)	cable loss (dB)	antenna factor (dB)
1	5825	74.05	26.45	N/A	N/A	12.90	34.70
2	5845	33.75	-13.85	-20.25	54.00	12.90	34.70

Carrier frequency (MHz): 5825 MHz
Channel No.:165
Test Mode: 802.11a
Polarity:Horizontal
Detector: Average

No	Frequency（MHz）	Measure Level（dBuV/m)	Reading Level (dBuV)	Over Limit (dB)	Limit (dBuv/m)	cable loss (dB)	antenna factor (dB)
1	5825	72.20	24.60	N/A	N/A	12.90	34.70
2	5845	33.01	-14.59	-20.99	54.00	12.90	34.70

Carrier frequency (MHz): 5745 MHz
Channel No.:149
Test Mode: 802.11n（HT20）
Polarity:Vertical
Detector: Peak

No	Frequency（MHz）	Measure Level（dBuV/m)	Reading Level (dBuV)	Over Limit (dB)	Limit (dBuv/m)	cable loss (dB)	antenna factor (dB)
1	5745	86.43	38.83	N/A	N/A	12.90	34.70
2	5725	41.17	-6.43	-27.03	68.20	12.90	34.70

Carrier frequency (MHz): 5745 MHz
Channel No.:149
Test Mode: 802.11n（HT20）
Polarity:Horizontal
Detector: Peak

No	Frequency（MHz）	Measure Level（dBuV/m)	Reading Level (dBuV)	Over Limit (dB)	Limit (dBuv/m)	cable loss (dB)	antenna factor (dB)
1	5745	84.52	36.92	N/A	N/A	12.90	34.70
2	5725	41.40	-6.20	-26.80	68.20	12.90	34.70

Carrier frequency (MHz): 5745 MHz
Channel No.:149
Test Mode: 802.11n（HT20）
Polarity:Vertical
Detector: Average

No	Frequency（MHz）	Measure Level（dBuV/m)	Reading Level (dBuV)	Over Limit (dB)	Limit (dBuv/m)	cable loss (dB)	antenna factor (dB)
1	5745	80.47	32.87	N/A	N/A	12.90	34.70
2	5725	33.50	-14.10	-20.50	54.00	12.90	34.70

Carrier frequency (MHz): 5745 MHz
Channel No.:149
Test Mode: 802.11n（HT20）
Polarity:Horizontal
Detector: Average

No	Frequency（MHz）	Measure Level（dBuV/m)	Reading Level (dBuV)	Over Limit (dB)	Limit (dBuv/m)	cable loss (dB)	antenna factor (dB)
1	5745	77.84	30.24	N/A	N/A	12.90	34.70
2	5725	32.68	-14.92	-21.32	54.00	12.90	34.70

Carrier frequency (MHz): 5825 MHz
Channel No.:165
Test Mode: 802.11n（HT20）
Polarity:Vertical
Detector: Peak

No	Frequency（MHz）	Measure Level（dBuV/m)	Reading Level (dBuV)	Over Limit (dB)	Limit (dBuv/m)	cable loss (dB)	antenna factor (dB)
1	5825	80.47	32.87	N/A	N/A	12.90	34.70
2	5845	42.47	-5.13	-25.73	68.20	12.90	34.70

Carrier frequency (MHz): 5825 MHz
Channel No.:165
Test Mode: 802.11n（HT20）
Polarity:Horizontal
Detector: Peak

No	Frequency（MHz）	Measure Level（dBuV/m)	Reading Level (dBuV)	Over Limit (dB)	Limit (dBuv/m)	cable loss (dB)	antenna factor (dB)
1	5825	78.68	31.08	N/A	N/A	12.90	34.70
2	5845	41.58	-6.02	-26.62	68.20	12.90	34.70

Carrier frequency (MHz): 5825 MHz
Channel No.:165
Test Mode: 802.11n（HT20）
Polarity:Vertical
Detector: Average

No	Frequency（MHz）	Measure Level（dBuV/m)	Reading Level (dBuV)	Over Limit (dB)	Limit (dBuv/m)	cable loss (dB)	antenna factor (dB)
1	5825	74.86	27.26	N/A	N/A	12.90	34.70
2	5845	34.57	-13.03	-19.43	54.00	12.90	34.70

Carrier frequency (MHz): 5825 MHz
Channel No.:165
Test Mode: 802.11n（HT20）
Polarity:Horizontal
Detector: Average

No	Frequency（MHz）	Measure Level（dBuV/m)	Reading Level (dBuV)	Over Limit (dB)	Limit (dBuv/m)	cable loss (dB)	antenna factor (dB)
1	5825	73.58	25.98	N/A	N/A	12.90	34.70
2	5845	35.41	-12.19	-18.59	54.00	12.90	34.70

Carrier frequency (MHz): 5745 MHz
Channel No.:149
Test Mode: 802.11ac（VHT20）
Polarity:Vertical
Detector: Peak

No	Frequency（MHz）	Measure Level（dBuV/m)	Reading Level (dBuV)	Over Limit (dB)	Limit (dBuv/m)	cable loss (dB)	antenna factor (dB)
1	5745	85.35	37.75	N/A	N/A	12.90	34.70
2	5725	41.19	-6.41	-27.01	68.20	12.90	34.70

Carrier frequency (MHz): 5745 MHz
Channel No.:149
Test Mode: 802.11ac（VHT20）
Polarity:Horizontal
Detector: Peak

No	Frequency（MHz）	Measure Level（dBuV/m)	Reading Level (dBuV)	Over Limit (dB)	Limit (dBuv/m)	cable loss (dB)	antenna factor (dB)
1	5745	82.39	34.79	N/A	N/A	12.90	34.70
2	5725	41.79	-5.81	-26.41	68.20	12.90	34.70

Carrier frequency (MHz): 5745 MHz
Channel No.:149
Test Mode: 802.11ac（VHT20）
Polarity:Vertical
Detector: Average

No	Frequency（MHz）	Measure Level（dBuV/m)	Reading Level (dBuV)	Over Limit (dB)	Limit (dBuv/m)	cable loss (dB)	antenna factor (dB)
1	5745	80.92	33.32	N/A	N/A	12.90	34.70
2	5725	34.16	-13.44	-19.84	54.00	12.90	34.70

Carrier frequency (MHz): 5745 MHz
Channel No.:149
Test Mode: 802.11ac（VHT20）
Polarity:Horizontal
Detector: Average

No	Frequency（MHz）	Measure Level（dBuV/m)	Reading Level (dBuV)	Over Limit (dB)	Limit (dBuv/m)	cable loss (dB)	antenna factor (dB)
1	5745	78.22	30.62	N/A	N/A	12.90	34.70
2	5725	33.94	-13.66	-20.06	54.00	12.90	34.70

Carrier frequency (MHz): 5825 MHz
Channel No.:165
Test Mode: 802.11ac（VHT20）
Polarity:Vertical
Detector: Peak

No	Frequency（MHz）	Measure Level（dBuV/m)	Reading Level (dBuV)	Over Limit (dB)	Limit (dBuv/m)	cable loss (dB)	antenna factor (dB)
1	5825	80.72	33.12	N/A	N/A	12.90	34.70
2	5845	41.15	-6.45	-27.05	68.20	12.90	34.70

Carrier frequency (MHz): 5825 MHz
Channel No.:165
Test Mode: 802.11ac（VHT20）
Polarity:Horizontal
Detector: Peak

No	Frequency（MHz）	Measure Level（dBuV/m)	Reading Level (dBuV)	Over Limit (dB)	Limit (dBuv/m)	cable loss (dB)	antenna factor (dB)
1	5825	78.02	30.42	N/A	N/A	12.90	34.70
2	5845	41.94	-5.66	-26.26	68.20	12.90	34.70

Carrier frequency (MHz): 5825 MHz
Channel No.:165
Test Mode: 802.11ac（VHT20）
Polarity:Vertical
Detector: Average

No	Frequency（MHz）	Measure Level（dBuV/m)	Reading Level (dBuV)	Over Limit (dB)	Limit (dBuv/m)	cable loss (dB)	antenna factor (dB)
1	5825	74.91	27.31	N/A	N/A	12.90	34.70
2	5845	33.60	-14.00	-20.40	54.00	12.90	34.70

Carrier frequency (MHz): 5825 MHz
Channel No.:165
Test Mode: 802.11ac（VHT20）
Polarity:Horizontal
Detector: Average

No	Frequency（MHz）	Measure Level（dBuV/m)	Reading Level (dBuV)	Over Limit (dB)	Limit (dBuv/m)	cable loss (dB)	antenna factor (dB)
1	5825	73.05	25.45	N/A	N/A	12.90	34.70
2	5845	32.67	-14.93	-21.33	54.00	12.90	34.70

Carrier frequency (MHz): 5755 MHz
Channel No.:151
Test Mode: 802.11n（HT40）
Polarity:Vertical
Detector: Peak

No	Frequency（MHz）	Measure Level（dBuV/m)	Reading Level (dBuV)	Over Limit (dB)	Limit (dBuv/m)	cable loss (dB)	antenna factor (dB)
1	5755	85.48	37.88	N/A	N/A	12.90	34.70
2	5715	41.71	-5.89	-26.49	68.20	12.90	34.70

Carrier frequency (MHz): 5755 MHz
Channel No.:151
Test Mode: 802.11n（HT40）
Polarity:Horizontal
Detector: Peak

No	Frequency（MHz）	Measure Level（dBuV/m)	Reading Level (dBuV)	Over Limit (dB)	Limit (dBuv/m)	cable loss (dB)	antenna factor (dB)
1	5755	83.01	35.41	N/A	N/A	12.90	34.70
2	5715	42.42	-5.18	-25.78	68.20	12.90	34.70

Carrier frequency (MHz): 5755 MHz
Channel No.:151
Test Mode: 802.11n（HT40）
Polarity:Vertical
Detector: Average

No	Frequency（MHz）	Measure Level（dBuV/m)	Reading Level (dBuV)	Over Limit (dB)	Limit (dBuv/m)	cable loss (dB)	antenna factor (dB)
1	5755	80.10	32.50	N/A	N/A	12.90	34.70
2	5715	34.35	-13.25	-19.65	54.00	12.90	34.70

Carrier frequency (MHz): 5755 MHz
Channel No.:151
Test Mode: 802.11n（HT40）
Polarity:Horizontal
Detector: Average

No	Frequency（MHz）	Measure Level（dBuV/m)	Reading Level (dBuV)	Over Limit (dB)	Limit (dBuv/m)	cable loss (dB)	antenna factor (dB)
1	5755	78.02	30.42	N/A	N/A	12.90	34.70
2	5715	34.20	-13.40	-19.80	54.00	12.90	34.70

Carrier frequency (MHz): 5795 MHz
Channel No.:159
Test Mode: 802.11n（HT40）
Polarity:Vertical
Detector: Peak

No	Frequency（MHz）	Measure Level（dBuV/m)	Reading Level (dBuV)	Over Limit (dB)	Limit (dBuv/m)	cable loss (dB)	antenna factor (dB)
1	5795	80.37	32.77	N/A	N/A	12.90	34.70
2	5835	41.49	-6.11	-26.71	68.20	12.90	34.70

Carrier frequency (MHz): 5795 MHz
Channel No.:159
Test Mode: 802.11n（HT40）
Polarity:Horizontal
Detector: Peak

No	Frequency（MHz）	Measure Level（dBuV/m)	Reading Level (dBuV)	Over Limit (dB)	Limit (dBuv/m)	cable loss (dB)	antenna factor (dB)
1	5795	79.33	31.73	N/A	N/A	12.90	34.70
2	5835	42.24	-5.36	-25.96	68.20	12.90	34.70

Carrier frequency (MHz): 5795 MHz
Channel No.:159
Test Mode: 802.11n（HT40）
Polarity:Vertical
Detector: Average

No	Frequency（MHz）	Measure Level（dBuV/m)	Reading Level (dBuV)	Over Limit (dB)	Limit (dBuv/m)	cable loss (dB)	antenna factor (dB)
1	5795	73.36	25.76	N/A	N/A	12.90	34.70
2	5835	33.69	-13.91	-20.31	54.00	12.90	34.70

Carrier frequency (MHz): 5795 MHz
Channel No.:159
Test Mode: 802.11n（HT40）
Polarity:Horizontal
Detector: Average

No	Frequency（MHz）	Measure Level（dBuV/m)	Reading Level (dBuV)	Over Limit (dB)	Limit (dBuv/m)	cable loss (dB)	antenna factor (dB)
1	5795	70.52	22.92	N/A	N/A	12.90	34.70
2	5835	33.41	-14.19	-20.59	54.00	12.90	34.70

Carrier frequency (MHz): 5755 MHz
Channel No.:151
Test Mode: 802.11ac（VHT40）
Polarity:Vertical
Detector: Peak

No	Frequency（MHz）	Measure Level（dBuV/m)	Reading Level (dBuV)	Over Limit (dB)	Limit (dBuv/m)	cable loss (dB)	antenna factor (dB)
1	5755	85.36	37.76	N/A	N/A	12.90	34.70
2	5715	42.97	-4.63	-25.23	68.20	12.90	34.70

Carrier frequency (MHz): 5755 MHz
Channel No.:151
Test Mode: 802.11ac（VHT40）
Polarity:Horizontal
Detector: Peak

No	Frequency（MHz）	Measure Level（dBuV/m)	Reading Level (dBuV)	Over Limit (dB)	Limit (dBuv/m)	cable loss (dB)	antenna factor (dB)
1	5755	83.01	35.41	N/A	N/A	12.90	34.70
2	5715	42.98	-4.62	-25.22	68.20	12.90	34.70

Carrier frequency (MHz): 5755 MHz
Channel No.:151
Test Mode: 802.11ac（VHT40）
Polarity:Vertical
Detector: Average

No	Frequency（MHz）	Measure Level（dBuV/m)	Reading Level (dBuV)	Over Limit (dB)	Limit (dBuv/m)	cable loss (dB)	antenna factor (dB)
1	5755	80.16	32.56	N/A	N/A	12.90	34.70
2	5715	34.56	-13.04	-19.44	54.00	12.90	34.70

Carrier frequency (MHz): 5755 MHz
Channel No.:151
Test Mode: 802.11ac（VHT40）
Polarity:Horizontal
Detector: Average

No	Frequency（MHz）	Measure Level（dBuV/m)	Reading Level (dBuV)	Over Limit (dB)	Limit (dBuv/m)	cable loss (dB)	antenna factor (dB)
1	5755	77.98	30.38	N/A	N/A	12.90	34.70
2	5715	34.77	-12.83	-19.23	54.00	12.90	34.70

Carrier frequency (MHz): 5795 MHz
Channel No.:159
Test Mode: 802.11ac（VHT40）
Polarity:Vertical
Detector: Peak

No	Frequency（MHz）	Measure Level（dBuV/m)	Reading Level (dBuV)	Over Limit (dB)	Limit (dBuv/m)	cable loss (dB)	antenna factor (dB)
1	5795	81.14	33.54	N/A	N/A	12.90	34.70
2	5835	41.78	-5.82	-26.42	68.20	12.90	34.70

Carrier frequency (MHz): 5795 MHz
Channel No.:159
Test Mode: 802.11ac（VHT40）
Polarity:Horizontal
Detector: Peak

No	Frequency（MHz）	Measure Level（dBuV/m)	Reading Level (dBuV)	Over Limit (dB)	Limit (dBuv/m)	cable loss (dB)	antenna factor (dB)
1	5795	79.55	31.95	N/A	N/A	12.90	34.70
2	5835	41.09	-6.51	-27.11	68.20	12.90	34.70

Carrier frequency (MHz): 5795 MHz
Channel No.:159
Test Mode: 802.11ac（VHT40）
Polarity:Vertical
Detector: Average

No	Frequency（MHz）	Measure Level（dBuV/m)	Reading Level (dBuV)	Over Limit (dB)	Limit (dBuv/m)	cable loss (dB)	antenna factor (dB)
1	5795	73.61	26.01	N/A	N/A	12.90	34.70
2	5835	34.27	-13.33	-19.73	54.00	12.90	34.70

Carrier frequency (MHz): 5795 MHz
Channel No.:159
Test Mode: 802.11ac（VHT40）
Polarity:Horizontal
Detector: Average

No	Frequency（MHz）	Measure Level（dBuV/m)	Reading Level (dBuV)	Over Limit (dB)	Limit (dBuv/m)	cable loss (dB)	antenna factor (dB)
1	5795	72.16	24.56	N/A	N/A	12.90	34.70
2	5835	34.02	-13.58	-19.98	54.00	12.90	34.70

Carrier frequency (MHz): 5775 MHz
Channel No.:155
Test Mode: 802.11ac（VHT80）
Polarity:Vertical
Detector: Peak

No	Frequency（MHz）	Measure Level（dBuV/m)	Reading Level (dBuV)	Over Limit (dB)	Limit (dBuv/m)	cable loss (dB)	antenna factor (dB)
1	5775	81.70	34.10	N/A	N/A	12.90	34.70
2	5695	42.33	-5.27	-25.87	68.20	12.90	34.70

Carrier frequency (MHz): 5775 MHz
Channel No.:155
Test Mode: 802.11ac（VHT80）
Polarity:Horizontal
Detector: Peak

No	Frequency（MHz）	Measure Level（dBuV/m)	Reading Level (dBuV)	Over Limit (dB)	Limit (dBuv/m)	cable loss (dB)	antenna factor (dB)
1	5775	79.74	32.14	N/A	N/A	12.90	34.70
2	5695	42.18	-5.42	-26.02	68.20	12.90	34.70

Carrier frequency (MHz): 5775 MHz
Channel No.:155
Test Mode: 802.11ac（VHT80）
Polarity:Vertical
Detector: Average

No	Frequency（MHz）	Measure Level（dBuV/m)	Reading Level (dBuV)	Over Limit (dB)	Limit (dBuv/m)	cable loss (dB)	antenna factor (dB)
1	5775	73.52	25.92	N/A	N/A	12.90	34.70
2	5695	34.39	-13.21	-19.61	54.00	12.90	34.70

Carrier frequency (MHz): 5775 MHz
Channel No.:155
Test Mode: 802.11ac（VHT80）
Polarity:Horizontal
Detector: Average

No	Frequency（MHz）	Measure Level（dBuV/m)	Reading Level (dBuV)	Over Limit (dB)	Limit (dBuv/m)	cable loss (dB)	antenna factor (dB)
1	5775	72.34	24.74	N/A	N/A	12.90	34.70
2	5695	33.46	-14.14	-20.54	54.00	12.90	34.70

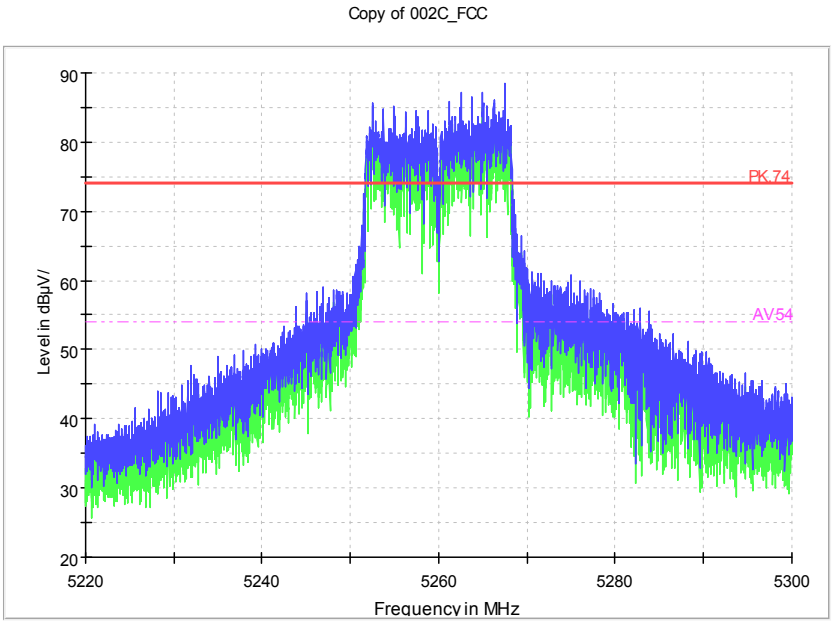

Radiated Emission Band Edge for 5260MHz

Sample Calculations

Determining Spurious Emissions Levels

A “reference path loss” is established and the A_{Rpl} is the attenuation of “reference path loss”, and including the gain of receive antenna, the gain of the preamplifier, the cable loss.
The measurement results are obtained as described below:
Result= $P_{mea} + A_{Rpl}$
Sample calculation: (24.76 dBμV/m) = (41.86 dBμV) + (-17.1 dB/m), the corresponding frequency is 50.27MHz.

For 802.11a Channel No.:36

Frequency(MHz)	Result(dBuV/m)	ARpl (dB)	Pmea (dBuV/m)	Polarity	Limit (dBuV/m)
45.9165	6.98	-17.8	24.78	Vertical	40
59.4565	6.26	-18.8	25.06	Vertical	40
100.148	5.49	-19.2	24.69	Vertical	43.5
299.991	15.33	-16.1	31.43	Vertical	46
540.026	16.89	-9.5	26.39	Vertical	46
918.9165	19.19	-2.9	22.09	Vertical	46

For 802.11n(HT20 MIMO) Channel No.:36

Frequency(MHz)	Result(dBuV/m)	ARpl (dB)	Pmea (dBuV/m)	Polarity	Limit (dBuV/m)
52.059	7.39	-17.8	25.19	Vertical	40
58.518	6.51	-18.6	25.11	Vertical	40
98.368	4.13	-19.5	23.63	Vertical	43.5
299.9995	15.53	-16.1	31.63	Vertical	46
419.9885	15.47	-12.4	27.87	Vertical	46
922.868	19.1	-2.9	22	Vertical	46

For 802.11ac(VHT20 MIMO) Channel No.:36

Frequency(MHz)	Result(dBuV/m)	ARpl (dB)	Pmea (dBuV/m)	Polarity	Limit (dBuV/m)
45.4315	7.23	-17.9	25.13	Vertical	40
58.3325	6.52	-18.6	25.12	Vertical	40
104.5275	3.27	-19.6	22.87	Vertical	43.5
299.9995	15.52	-16.1	31.62	Vertical	46
540.0175	17.03	-9.5	26.53	Vertical	46
932.0745	19.45	-2.7	22.15	Vertical	46

For 802.11a Channel No.:36

Frequency(MHz)	Result(dBuV/m)	ARpl (dB)	Pmea (dBuV/m)	Polarity	Limit (dBuV/m)
45.9165	6.98	-17.8	24.78	Vertical	40
59.4565	6.26	-18.8	25.06	Vertical	40
100.148	5.49	-19.2	24.69	Vertical	43.5
299.991	15.33	-16.1	31.43	Vertical	46
540.026	16.89	-9.5	26.39	Vertical	46
918.9165	19.19	-2.9	22.09	Vertical	46

For 802.11n(HT20 MIMO) Channel No.:36

Frequency(MHz)	Result(dBuV/m)	ARpl (dB)	Pmea (dBuV/m)	Polarity	Limit (dBuV/m)
52.059	7.39	-17.8	25.19	Vertical	40
58.518	6.51	-18.6	25.11	Vertical	40
98.368	4.13	-19.5	23.63	Vertical	43.5
299.9995	15.53	-16.1	31.63	Vertical	46
419.9885	15.47	-12.4	27.87	Vertical	46
922.868	19.1	-2.9	22	Vertical	46

For 802.11ac(VHT20 MIMO) Channel No.:36

Frequency(MHz)	Result(dBuV/m)	ARpl (dB)	Pmea (dBuV/m)	Polarity	Limit (dBuV/m)
45.4315	7.23	-17.9	25.13	Vertical	40
58.3325	6.52	-18.6	25.12	Vertical	40
104.5275	3.27	-19.6	22.87	Vertical	43.5
299.9995	15.52	-16.1	31.62	Vertical	46
540.0175	17.03	-9.5	26.53	Vertical	46
932.0745	19.45	-2.7	22.15	Vertical	46

For 802.11a Channel No.:44

Frequency(MHz)	Result(dBuV/m)	ARpl (dB)	Pmea (dBuV/m)	Polarity	Limit (dBuV/m)
51.9875	7.42	-17.8	25.22	Vertical	40
58.655	6.54	-18.7	25.24	Vertical	40
106.0795	4.41	-19.8	24.21	Vertical	43.5
299.991	15.38	-16.1	31.48	Vertical	46
419.9885	15.49	-12.4	27.89	Vertical	46
921.8895	19.09	-2.9	21.99	Vertical	46

For 802.11n(HT20 MIMO) Channel No.:44

Frequency(MHz)	Result(dBuV/m)	ARpl (dB)	Pmea (dBuV/m)	Polarity	Limit (dBuV/m)
45.3515	7.31	-17.9	25.21	Vertical	40
55.8735	4.74	-18.3	23.04	Vertical	40
122.0215	2.78	-21.4	24.18	Vertical	43.5
299.9995	15.55	-16.1	31.65	Vertical	46
537.1815	13.86	-9.6	23.46	Vertical	46
898.7405	18.56	-3.2	21.76	Vertical	46

For 802.11ac(VHT20 MIMO) Channel No.:44

Frequency(MHz)	Result(dBuV/m)	ARpl (dB)	Pmea (dBuV/m)	Polarity	Limit (dBuV/m)
42.359	5	-18.2	23.2	Vertical	40
60.1925	5.46	-18.9	24.36	Vertical	40
107.075	4.69	-19.9	24.59	Vertical	43.5
299.991	15.33	-16.1	31.43	Vertical	46
540.026	16.91	-9.5	26.41	Vertical	46
953.7395	19.43	-2.5	21.93	Vertical	46

For 802.11a Channel No.:48

Frequency(MHz)	Result(dBuV/m)	ARpl (dB)	Pmea (dBuV/m)	Polarity	Limit (dBuV/m)
51.032	7.29	-17.6	24.89	Vertical	40
57.3285	5.95	-18.5	24.45	Vertical	40
100.422	5.47	-19.2	24.67	Vertical	43.5
299.9995	15.56	-16.1	31.66	Vertical	46
540.026	16.91	-9.5	26.41	Vertical	46
950.4075	19.43	-2.6	22.03	Vertical	46

For 802.11n(HT20 MIMO) Channel No.:48

Frequency(MHz)	Result(dBuV/m)	ARpl (dB)	Pmea (dBuV/m)	Polarity	Limit (dBuV/m)
44.938	7.34	-17.9	25.24	Vertical	40
57.628	6.12	-18.5	24.62	Vertical	40
99.863	5.58	-19.2	24.78	Vertical	43.5
299.991	15.33	-16.1	31.43	Vertical	46
550.428	13.9	-9.2	23.1	Vertical	46
886.4785	18.14	-3.4	21.54	Vertical	46

For 802.11ac(VHT20 MIMO) Channel No.:48

Frequency(MHz)	Result(dBuV/m)	ARpl (dB)	Pmea (dBuV/m)	Polarity	Limit (dBuV/m)
45.383	7.2	-17.9	25.1	Vertical	40
59.214	6.33	-18.7	25.03	Vertical	40
102.339	3.99	-19.4	23.39	Vertical	43.5
299.9995	15.53	-16.1	31.63	Vertical	46
359.994	14.97	-14.2	29.17	Vertical	46
953.9905	19.41	-2.5	21.91	Vertical	46

For 802.11n(HT40 MIMO) Channel No.:38

Frequency(MHz)	Result(dBuV/m)	ARpl (dB)	Pmea (dBuV/m)	Polarity	Limit (dBuV/m)
50.895	7.22	-17.6	24.82	Vertical	40
59.2225	6.38	-18.7	25.08	Vertical	40
100.9325	5.19	-19.3	24.49	Vertical	43.5
299.9995	15.52	-16.1	31.62	Vertical	46
537.9805	13.77	-9.6	23.37	Vertical	46
940.014	19.5	-2.7	22.2	Vertical	46

For 802.11ac(VHT40 MIMO) Channel No.:38

Frequency(MHz)	Result(dBuV/m)	ARpl (dB)	Pmea (dBuV/m)	Polarity	Limit (dBuV/m)
50.6355	7.05	-17.6	24.65	Vertical	40
58.1045	6.34	-18.6	24.94	Vertical	40
100.5505	5.42	-19.2	24.62	Vertical	43.5
299.991	15.35	-16.1	31.45	Vertical	46
544.237	13.84	-9.4	23.24	Vertical	46
953.5685	19.42	-2.5	21.92	Vertical	46

For 802.11n(HT40 MIMO) Channel No.:46

Frequency(MHz)	Result(dBuV/m)	ARpl (dB)	Pmea (dBuV/m)	Polarity	Limit (dBuV/m)
44.687	7.29	-18	25.29	Vertical	40
57.7165	6.18	-18.5	24.68	Vertical	40
99.9625	5.52	-19.2	24.72	Vertical	43.5
299.9995	15.55	-16.1	31.65	Vertical	46
419.9885	15.51	-12.4	27.91	Vertical	46
931.2525	19.48	-2.8	22.28	Vertical	46

For 802.11ac(VHT40 MIMO) Channel No.:46

Frequency(MHz)	Result(dBuV/m)	ARpl (dB)	Pmea (dBuV/m)	Polarity	Limit (dBuV/m)
44.9865	7.33	-17.9	25.23	Vertical	40
58.712	6.52	-18.7	25.22	Vertical	40
99.241	5.06	-19.3	24.36	Vertical	43.5
299.991	15.36	-16.1	31.46	Vertical	46
540.0175	17.09	-9.5	26.59	Vertical	46
958.6125	19.43	-2.5	21.93	Vertical	46

For 802.11ac(VHT80 MIMO) Channel No.:42

Frequency(MHz)	Result(dBuV/m)	ARpl (dB)	Pmea (dBuV/m)	Polarity	Limit (dBuV/m)
43.9025	6.76	-18	24.76	Vertical	40
57.668	6.09	-18.5	24.59	Vertical	40
100.3505	5.52	-19.2	24.72	Vertical	43.5
299.991	15.31	-16.1	31.41	Vertical	46
540.0175	17.06	-9.5	26.56	Vertical	46
893.5995	18.34	-3.3	21.64	Vertical	46

For 802.11a Channel No.:52

Frequency(MHz)	Result(dBuV/m)	ARpl (dB)	Pmea (dBuV/m)	Polarity	Limit (dBuV/m)
44.379	7.18	-18	25.18	Vertical	40
66.004	4.24	-20.8	25.04	Vertical	40
99.492	5.28	-19.3	24.58	Vertical	43.5
299.991	15.32	-16.1	31.42	Vertical	46
516.398	13.32	-10.2	23.52	Vertical	46
945.121	19.57	-2.6	22.17	Vertical	46

For 802.11n(HT20 MIMO) Channel No.:52

Frequency(MHz)	Result(dBuV/m)	ARpl (dB)	Pmea (dBuV/m)	Polarity	Limit (dBuV/m)
51.7195	7.38	-17.7	25.08	Vertical	40
53.8875	5.65	-18	23.65	Vertical	40
100.3505	5.49	-19.2	24.69	Vertical	43.5
299.9995	15.58	-16.1	31.68	Vertical	46
542.8135	13.87	-9.4	23.27	Vertical	46
949.463	19.34	-2.6	21.94	Vertical	46

For 802.11ac(VHT20 MIMO) Channel No.:52

Frequency(MHz)	Result(dBuV/m)	ARpl (dB)	Pmea (dBuV/m)	Polarity	Limit (dBuV/m)
44.282	7.22	-18	25.22	Vertical	40
57.2315	5.82	-18.5	24.32	Vertical	40
113.557	3.95	-20.6	24.55	Vertical	43.5
299.991	15.35	-16.1	31.45	Vertical	46
538.337	13.6	-9.5	23.1	Vertical	46
914.9625	18.93	-2.9	21.83	Vertical	46

For 802.11a Channel No.:60

Frequency(MHz)	Result(dBuV/m)	ARpl (dB)	Pmea (dBuV/m)	Polarity	Limit (dBuV/m)
43.9995	6.93	-18	24.93	Vertical	40
57.993	6.29	-18.6	24.89	Vertical	40
106.282	4.55	-19.8	24.35	Vertical	43.5
299.9995	15.55	-16.1	31.65	Vertical	46
537.384	13.83	-9.6	23.43	Vertical	46
919.37	19.11	-2.9	22.01	Vertical	46

For 802.11n(HT20 MIMO) Channel No.:60

Frequency(MHz)	Result(dBuV/m)	ARpl (dB)	Pmea (dBuV/m)	Polarity	Limit (dBuV/m)
50.8295	7.2	-17.6	24.8	Vertical	40
58.2585	6.44	-18.6	25.04	Vertical	40
100.2995	5.44	-19.2	24.64	Vertical	43.5
299.991	15.34	-16.1	31.44	Vertical	46
540.026	16.91	-9.5	26.41	Vertical	46
929.0445	19.42	-2.8	22.22	Vertical	46

For 802.11ac(VHT20 MIMO) Channel No.:60

Frequency(MHz)	Result(dBuV/m)	ARpl (dB)	Pmea (dBuV/m)	Polarity	Limit (dBuV/m)
38.0595	6.34	-19.1	25.44	Vertical	40
57.862	6.31	-18.5	24.81	Vertical	40
99.378	5.2	-19.3	24.5	Vertical	43.5
299.991	15.33	-16.1	31.43	Vertical	46
419.9885	15.57	-12.4	27.97	Vertical	46
926.36	19.4	-2.8	22.2	Vertical	46

For 802.11a Channel No.:64

Frequency(MHz)	Result(dBuV/m)	ARpl (dB)	Pmea (dBuV/m)	Polarity	Limit (dBuV/m)
44.088	6.94	-18	24.94	Vertical	40
62.9545	3.49	-19.8	23.29	Vertical	40
99.96	5.55	-19.2	24.75	Vertical	43.5
299.9995	15.58	-16.1	31.68	Vertical	46
544.528	13.84	-9.4	23.24	Vertical	46
923.467	19.15	-2.8	21.95	Vertical	46

For 802.11n(HT20 MIMO) Channel No.:64

Frequency(MHz)	Result(dBuV/m)	ARpl (dB)	Pmea (dBuV/m)	Polarity	Limit (dBuV/m)
52.287	7.3	-17.8	25.1	Vertical	40
59.271	6.28	-18.7	24.98	Vertical	40
99.298	5.09	-19.3	24.39	Vertical	43.5
299.991	15.35	-16.1	31.45	Vertical	46
419.9885	15.59	-12.4	27.99	Vertical	46
955.0005	19.35	-2.5	21.85	Vertical	46

For 802.11ac(VHT20 MIMO) Channel No.:64

Frequency(MHz)	Result(dBuV/m)	ARpl (dB)	Pmea (dBuV/m)	Polarity	Limit (dBuV/m)
51.7025	7.41	-17.7	25.11	Vertical	40
57.086	5.69	-18.4	24.09	Vertical	40
101.9995	4.29	-19.4	23.69	Vertical	43.5
299.991	15.36	-16.1	31.46	Vertical	46
540.0175	17.09	-9.5	26.59	Vertical	46
945.9455	19.57	-2.6	22.17	Vertical	46

For 802.11n(HT40 MIMO) Channel No.:54

Frequency(MHz)	Result(dBuV/m)	ARpl (dB)	Pmea (dBuV/m)	Polarity	Limit (dBuV/m)
45.109	7.28	-17.9	25.18	Vertical	40
58.929	6.5	-18.7	25.2	Vertical	40
100.7385	5.35	-19.2	24.55	Vertical	43.5
299.9995	15.55	-16.1	31.65	Vertical	46
419.9885	15.57	-12.4	27.97	Vertical	46
933.726	19.43	-2.7	22.13	Vertical	46

For 802.11ac(VHT40 MIMO) Channel No.:54

Frequency(MHz)	Result(dBuV/m)	ARpl (dB)	Pmea (dBuV/m)	Polarity	Limit (dBuV/m)
53.548	6.14	-18	24.14	Vertical	40
59.7075	6	-18.8	24.8	Vertical	40
100.8355	5.31	-19.3	24.61	Vertical	43.5
299.991	15.35	-16.1	31.45	Vertical	46
551.0525	13.91	-9.2	23.11	Vertical	46
953.166	19.46	-2.5	21.96	Vertical	46

For 802.11n(HT40 MIMO) Channel No.:62

Frequency(MHz)	Result(dBuV/m)	ARpl (dB)	Pmea (dBuV/m)	Polarity	Limit (dBuV/m)
51.6055	7.36	-17.7	25.06	Vertical	40
58.5835	6.5	-18.6	25.1	Vertical	40
100.462	5.41	-19.2	24.61	Vertical	43.5
299.991	15.38	-16.1	31.48	Vertical	46
359.994	15.06	-14.2	29.26	Vertical	46
919.49	19.07	-2.9	21.97	Vertical	46

For 802.11ac(VHT40 MIMO) Channel No.:62

Frequency(MHz)	Result(dBuV/m)	ARpl (dB)	Pmea (dBuV/m)	Polarity	Limit (dBuV/m)
45.246	7.33	-17.9	25.23	Vertical	40
58.7435	6.53	-18.7	25.23	Vertical	40
100.2595	5.6	-19.2	24.8	Vertical	43.5
299.991	15.33	-16.1	31.43	Vertical	46
359.994	15.06	-14.2	29.26	Vertical	46
946.884	19.49	-2.6	22.09	Vertical	46

For 802.11ac(VHT80 MIMO) Channel No.:58

Frequency(MHz)	Result(dBuV/m)	ARpl (dB)	Pmea (dBuV/m)	Polarity	Limit (dBuV/m)
45.497	7.23	-17.9	25.13	Vertical	40
59.254	6.38	-18.7	25.08	Vertical	40
106.5075	4.59	-19.9	24.49	Vertical	43.5
299.9995	15.6	-16.1	31.7	Vertical	46
540.0175	17.15	-9.5	26.65	Vertical	46
872.9045	17.84	-3.6	21.44	Vertical	46

For 802.11a Channel No.:100

Frequency(MHz)	Result(dBuV/m)	ARpl (dB)	Pmea (dBuV/m)	Polarity	Limit (dBuV/m)
51.0235	7.24	-17.6	24.84	Vertical	40
59.0285	6.5	-18.7	25.2	Vertical	40
101.563	4.75	-19.3	24.05	Vertical	43.5
299.991	15.34	-16.1	31.44	Vertical	46
419.9885	15.61	-12.4	28.01	Vertical	46
891.0775	18.46	-3.3	21.76	Vertical	46

For 802.11n(HT20 MIMO) Channel No.:100

Frequency(MHz)	Result(dBuV/m)	ARpl (dB)	Pmea (dBuV/m)	Polarity	Limit (dBuV/m)
44.2905	7.16	-18	25.16	Vertical	40
53.742	5.83	-18	23.83	Vertical	40
100.308	5.47	-19.2	24.67	Vertical	43.5
299.9995	15.6	-16.1	31.7	Vertical	46
540.026	16.94	-9.5	26.44	Vertical	46
956.47	19.3	-2.5	21.8	Vertical	46

For 802.11ac(VHT20 MIMO) Channel No.:100

Frequency(MHz)	Result(dBuV/m)	ARpl (dB)	Pmea (dBuV/m)	Polarity	Limit (dBuV/m)
44.2905	7.16	-18	25.16	Vertical	40
53.742	5.83	-18	23.83	Vertical	40
100.308	5.47	-19.2	24.67	Vertical	43.5
299.9995	15.6	-16.1	31.7	Vertical	46
540.026	16.94	-9.5	26.44	Vertical	46
956.47	19.3	-2.5	21.8	Vertical	46

For 802.11a Channel No.:120

Frequency(MHz)	Result(dBuV/m)	ARpl (dB)	Pmea (dBuV/m)	Polarity	Limit (dBuV/m)
50.8865	7.28	-17.6	24.88	Vertical	40
57.9105	6.31	-18.6	24.91	Vertical	40
101.5145	4.84	-19.3	24.14	Vertical	43.5
299.991	15.36	-16.1	31.46	Vertical	46
540.0175	17.13	-9.5	26.63	Vertical	46
955.551	19.35	-2.5	21.85	Vertical	46

For 802.11n(HT20 MIMO) Channel No.:120

Frequency(MHz)	Result(dBuV/m)	ARpl (dB)	Pmea (dBuV/m)	Polarity	Limit (dBuV/m)
51.0975	7.34	-17.7	25.04	Vertical	40
59.3195	6.38	-18.7	25.08	Vertical	40
150.0205	5.44	-22.3	27.74	Vertical	43.5
299.991	15.35	-16.1	31.45	Vertical	46
359.994	15.06	-14.2	29.26	Vertical	46
955.8395	19.36	-2.5	21.86	Vertical	46

For 802.11ac(VHT20 MIMO) Channel No.:120

Frequency(MHz)	Result(dBuV/m)	ARpl (dB)	Pmea (dBuV/m)	Polarity	Limit (dBuV/m)
51.996	7.43	-17.8	25.23	Vertical	40
53.9845	5.55	-18	23.55	Vertical	40
100.051	5.48	-19.2	24.68	Vertical	43.5
299.991	15.36	-16.1	31.46	Vertical	46
556.727	13.74	-9.1	22.84	Vertical	46
895.2485	18.41	-3.3	21.71	Vertical	46

For 802.11a Channel No.:140

Frequency(MHz)	Result(dBuV/m)	ARpl (dB)	Pmea (dBuV/m)	Polarity	Limit (dBuV/m)
44.476	7.19	-18	25.19	Vertical	40
59.95	5.79	-18.8	24.59	Vertical	40
99.9855	5.6	-19.2	24.8	Vertical	43.5
299.9995	15.56	-16.1	31.66	Vertical	46
419.9885	15.65	-12.4	28.05	Vertical	46
923.49	19.12	-2.8	21.92	Vertical	46

For 802.11n(HT20 MIMO) Channel No.:140

Frequency(MHz)	Result(dBuV/m)	ARpl (dB)	Pmea (dBuV/m)	Polarity	Limit (dBuV/m)
51.745	7.36	-17.7	25.06	Vertical	40
59.254	6.26	-18.7	24.96	Vertical	40
114.2045	3.96	-20.7	24.66	Vertical	43.5
299.9995	15.59	-16.1	31.69	Vertical	46
419.9885	15.67	-12.4	28.07	Vertical	46
950.062	19.43	-2.6	22.03	Vertical	46

For 802.11ac(VHT20 MIMO) Channel No.:140

Frequency(MHz)	Result(dBuV/m)	ARpl (dB)	Pmea (dBuV/m)	Polarity	Limit (dBuV/m)
51.939	7.42	-17.8	25.22	Vertical	40
59.8045	6	-18.8	24.8	Vertical	40
150.0205	5.49	-22.3	27.79	Vertical	43.5
299.991	15.35	-16.1	31.45	Vertical	46
542.525	13.86	-9.4	23.26	Vertical	46
930.0375	19.53	-2.8	22.33	Vertical	46

For 802.11n(HT40 MIMO) Channel No.:102

Frequency(MHz)	Result(dBuV/m)	ARpl (dB)	Pmea (dBuV/m)	Polarity	Limit (dBuV/m)
50.587	7.05	-17.6	24.65	Vertical	40
58.1615	6.41	-18.6	25.01	Vertical	40
98.2225	3.96	-19.5	23.46	Vertical	43.5
299.991	15.38	-16.1	31.48	Vertical	46
419.9885	15.68	-12.4	28.08	Vertical	46
918.3175	19.17	-2.9	22.07	Vertical	46

For 802.11ac(VHT40 MIMO) Channel No.:102

Frequency(MHz)	Result(dBuV/m)	ARpl (dB)	Pmea (dBuV/m)	Polarity	Limit (dBuV/m)
45.6425	7.19	-17.9	25.09	Vertical	40
58.929	6.42	-18.7	25.12	Vertical	40
100.496	5.48	-19.2	24.68	Vertical	43.5
299.9995	15.56	-16.1	31.66	Vertical	46
516.0985	13.35	-10.2	23.55	Vertical	46
955.945	19.35	-2.5	21.85	Vertical	46

For 802.11n(HT40 MIMO) Channel No.:118

Frequency(MHz)	Result(dBuV/m)	ARpl (dB)	Pmea (dBuV/m)	Polarity	Limit (dBuV/m)
44.7185	7.31	-18	25.31	Vertical	40
58.227	6.4	-18.6	25	Vertical	40
107.6885	4.6	-20	24.6	Vertical	43.5
299.991	15.36	-16.1	31.46	Vertical	46
540.0175	17.14	-9.5	26.64	Vertical	46
950.4985	19.41	-2.6	22.01	Vertical	46

For 802.11ac(VHT40 MIMO) Channel No.:118

Frequency(MHz)	Result(dBuV/m)	ARpl (dB)	Pmea (dBuV/m)	Polarity	Limit (dBuV/m)
50.8865	7.25	-17.6	24.85	Vertical	40
58.7035	6.42	-18.7	25.12	Vertical	40
100.5445	5.45	-19.2	24.65	Vertical	43.5
299.9995	15.6	-16.1	31.7	Vertical	46
556.1195	13.63	-9.1	22.73	Vertical	46
918.0035	19.14	-2.9	22.04	Vertical	46

For 802.11n(HT40 MIMO) Channel No.:134

Frequency(MHz)	Result(dBuV/m)	ARpl (dB)	Pmea (dBuV/m)	Polarity	Limit (dBuV/m)
46.5155	6.6	-17.8	24.4	Vertical	40
58.016	6.37	-18.6	24.97	Vertical	40
99.8655	5.52	-19.2	24.72	Vertical	43.5
299.9995	15.59	-16.1	31.69	Vertical	46
419.9885	15.68	-12.4	28.08	Vertical	46
945.8	19.48	-2.6	22.08	Vertical	46

For 802.11ac(VHT40 MIMO) Channel No.:134

Frequency(MHz)	Result(dBuV/m)	ARpl (dB)	Pmea (dBuV/m)	Polarity	Limit (dBuV/m)
52.19	7.29	-17.8	25.09	Vertical	40
58.8345	6.42	-18.7	25.12	Vertical	40
106.265	4.48	-19.8	24.28	Vertical	43.5
299.991	15.37	-16.1	31.47	Vertical	46
537.287	13.88	-9.6	23.48	Vertical	46
933.0955	19.44	-2.7	22.14	Vertical	46

For 802.11ac(VHT80 MIMO) Channel No.:106

Frequency(MHz)	Result(dBuV/m)	ARpl (dB)	Pmea (dBuV/m)	Polarity	Limit (dBuV/m)
51.8505	7.39	-17.8	25.19	Vertical	40
57.2315	5.79	-18.5	24.29	Vertical	40
99.8655	5.58	-19.2	24.78	Vertical	43.5
299.9995	15.58	-16.1	31.68	Vertical	46
419.9885	15.65	-12.4	28.05	Vertical	46
921.1875	19.03	-2.9	21.93	Vertical	46

For 802.11ac(VHT80 MIMO) Channel No.:122

Frequency(MHz)	Result(dBuV/m)	ARpl (dB)	Pmea (dBuV/m)	Polarity	Limit (dBuV/m)
44.9295	7.27	-17.9	25.17	Vertical	40
58.9145	6.49	-18.7	25.19	Vertical	40
107.617	4.66	-20	24.66	Vertical	43.5
299.991	15.34	-16.1	31.44	Vertical	46
540.0175	17.17	-9.5	26.67	Vertical	46
918.6885	19.17	-2.9	22.07	Vertical	46

For 802.11ac(VHT80 MIMO) Channel No.:138

Frequency(MHz)	Result(dBuV/m)	ARpl (dB)	Pmea (dBuV/m)	Polarity	Limit (dBuV/m)
37.7345	6.05	-19.2	25.25	Vertical	40
59.7475	6.03	-18.8	24.83	Vertical	40
100.0595	5.52	-19.2	24.72	Vertical	43.5
299.9995	15.59	-16.1	31.69	Vertical	46
540.026	16.98	-9.5	26.48	Vertical	46
941.041	19.49	-2.7	22.19	Vertical	46

For 802.11a Channel No.:149

Frequency(MHz)	Result(dBuV/m)	ARpl (dB)	Pmea (dBuV/m)	Polarity	Limit (dBuV/m)
51.9475	7.44	-17.8	25.24	Vertical	40
58.575	6.5	-18.6	25.1	Vertical	40
107.383	4.66	-20	24.66	Vertical	43.5
299.991	15.34	-16.1	31.44	Vertical	46
540.026	16.97	-9.5	26.47	Vertical	46
947.791	19.37	-2.6	21.97	Vertical	46

For 802.11n(HT20 MIMO) Channel No.:149

Frequency(MHz)	Result(dBuV/m)	ARpl (dB)	Pmea (dBuV/m)	Polarity	Limit (dBuV/m)
38.165	6.24	-19.1	25.34	Vertical	40
58.8005	6.54	-18.7	25.24	Vertical	40
105.7085	4.17	-19.8	23.97	Vertical	43.5
299.9995	15.59	-16.1	31.69	Vertical	46
540.0175	17.12	-9.5	26.62	Vertical	46
920.1435	19.04	-2.9	21.94	Vertical	46

For 802.11ac(VHT20 MIMO) Channel No.:149

Frequency(MHz)	Result(dBuV/m)	ARpl (dB)	Pmea (dBuV/m)	Polarity	Limit (dBuV/m)
52.7635	6.95	-17.9	24.85	Vertical	40
57.6365	6.08	-18.5	24.58	Vertical	40
99.766	5.44	-19.2	24.64	Vertical	43.5
299.991	15.38	-16.1	31.48	Vertical	46
359.994	15.07	-14.2	29.27	Vertical	46
949.0435	19.35	-2.6	21.95	Vertical	46

For 802.11a Channel No.:157

Frequency(MHz)	Result(dBuV/m)	ARpl (dB)	Pmea (dBuV/m)	Polarity	Limit (dBuV/m)
45.788	7.06	-17.9	24.96	Vertical	40
58.3955	6.5	-18.6	25.1	Vertical	40
106.5985	4.72	-19.9	24.62	Vertical	43.5
299.991	15.38	-16.1	31.48	Vertical	46
550.793	13.88	-9.2	23.08	Vertical	46
942.867	19.35	-2.7	22.05	Vertical	46

For 802.11n(HT20 MIMO) Channel No.:157

Frequency(MHz)	Result(dBuV/m)	ARpl (dB)	Pmea (dBuV/m)	Polarity	Limit (dBuV/m)
44.1365	7.04	-18	25.04	Vertical	40
59.077	6.44	-18.7	25.14	Vertical	40
100.365	5.5	-19.2	24.7	Vertical	43.5
299.991	15.38	-16.1	31.48	Vertical	46
521.0625	13.21	-10.1	23.31	Vertical	46
921.0335	19.07	-2.9	21.97	Vertical	46

For 802.11ac(VHT20 MIMO) Channel No.:157

Frequency(MHz)	Result(dBuV/m)	ARpl (dB)	Pmea (dBuV/m)	Polarity	Limit (dBuV/m)
51.072	7.34	-17.7	25.04	Vertical	40
64.766	4.33	-20.4	24.73	Vertical	40
100.787	5.27	-19.2	24.47	Vertical	43.5
299.991	15.38	-16.1	31.48	Vertical	46
419.9885	15.69	-12.4	28.09	Vertical	46
948.259	19.42	-2.6	22.02	Vertical	46

For 802.11a Channel No.:165

Frequency(MHz)	Result(dBuV/m)	ARpl (dB)	Pmea (dBuV/m)	Polarity	Limit (dBuV/m)
45.4	7.24	-17.9	25.14	Vertical	40
58.786	6.55	-18.7	25.25	Vertical	40
100.2765	5.46	-19.2	24.66	Vertical	43.5
299.991	15.36	-16.1	31.46	Vertical	46
540.0175	17.18	-9.5	26.68	Vertical	46
946.319	19.56	-2.6	22.16	Vertical	46

For 802.11n(HT20 MIMO) Channel No.:165

Frequency(MHz)	Result(dBuV/m)	ARpl (dB)	Pmea (dBuV/m)	Polarity	Limit (dBuV/m)
43.506	7.19	-18.1	25.29	Vertical	40
57.8135	7	-18.5	25.5	Vertical	40
101.078	5.92	-19.3	25.22	Vertical	43.5
299.991	15.82	-16.1	31.92	Vertical	46
540.0175	18.51	-9.5	28.01	Vertical	46
938.2825	20.4	-2.7	23.1	Vertical	46

For 802.11ac(VHT20 MIMO) Channel No.:165

Frequency(MHz)	Result(dBuV/m)	ARpl (dB)	Pmea (dBuV/m)	Polarity	Limit (dBuV/m)
45.6425	7.91	-17.9	25.81	Vertical	40
58.632	7.25	-18.7	25.95	Vertical	40
113.922	4.68	-20.6	25.28	Vertical	43.5
299.991	15.78	-16.1	31.88	Vertical	46
549.7575	14.63	-9.3	23.93	Vertical	46
908.261	19.65	-3	22.65	Vertical	46

For 802.11n(HT40 MIMO) Channel No.:151

Frequency(MHz)	Result(dBuV/m)	ARpl (dB)	Pmea (dBuV/m)	Polarity	Limit (dBuV/m)
51.477	8.17	-17.7	25.87	Vertical	40
57.9105	6.92	-18.6	25.52	Vertical	40
98.699	5.05	-19.4	24.45	Vertical	43.5
299.9995	15.93	-16.1	32.03	Vertical	46
550.913	14.71	-9.2	23.91	Vertical	46
945.315	20.22	-2.6	22.82	Vertical	46

For 802.11ac(VHT40 MIMO) Channel No.:151

Frequency(MHz)	Result(dBuV/m)	ARpl (dB)	Pmea (dBuV/m)	Polarity	Limit (dBuV/m)
43.7	7.24	-18.1	25.34	Vertical	40
57.571	6.73	-18.5	25.23	Vertical	40
99.532	5.9	-19.2	25.1	Vertical	43.5
299.9995	15.84	-16.1	31.94	Vertical	46
540.0175	18.28	-9.5	27.78	Vertical	46
949.7855	20.02	-2.6	22.62	Vertical	46

For 802.11n(HT40 MIMO) Channel No.:159

Frequency(MHz)	Result(dBuV/m)	ARpl (dB)	Pmea (dBuV/m)	Polarity	Limit (dBuV/m)
52.019	7.96	-17.8	25.76	Vertical	40
57.571	6.59	-18.5	25.09	Vertical	40
105.4575	4.48	-19.7	24.18	Vertical	43.5
299.9995	15.77	-16.1	31.87	Vertical	46
540.0175	18.22	-9.5	27.72	Vertical	46
930.3285	20.08	-2.8	22.88	Vertical	46

For 802.11ac(VHT40 MIMO) Channel No.:159

Frequency(MHz)	Result(dBuV/m)	ARpl (dB)	Pmea (dBuV/m)	Polarity	Limit (dBuV/m)
52.1415	7.87	-17.8	25.67	Vertical	40
58.5095	6.98	-18.6	25.58	Vertical	40
113.882	4.52	-20.6	25.12	Vertical	43.5
299.9995	15.73	-16.1	31.83	Vertical	46
419.9885	16.54	-12.4	28.94	Vertical	46
959.18	19.95	-2.5	22.45	Vertical	46

For 802.11ac(VHT80 MIMO) Channel No.:155

Frequency(MHz)	Result(dBuV/m)	ARpl (dB)	Pmea (dBuV/m)	Polarity	Limit (dBuV/m)
46.41	7.02	-17.8	24.82	Vertical	40
57.9105	6.73	-18.6	25.33	Vertical	40
100.399	5.92	-19.2	25.12	Vertical	43.5
299.9995	15.67	-16.1	31.77	Vertical	46
540.0175	18.03	-9.5	27.53	Vertical	46
952.784	19.94	-2.5	22.44	Vertical	46

Carrier frequency (MHz): 5180
Channel No.:36

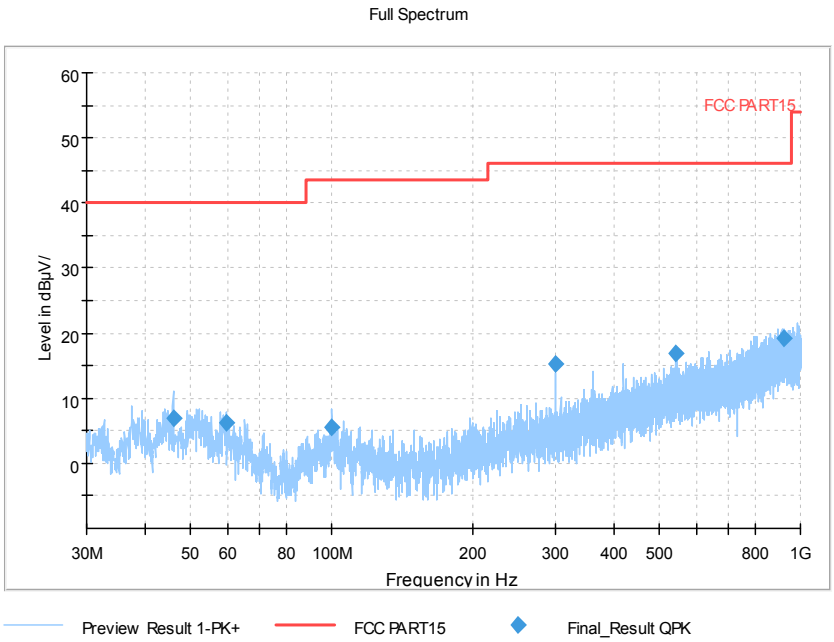

Frequency Range: 30MHz -1GHz
Detector: QP mode
Test Mode: 802.11a

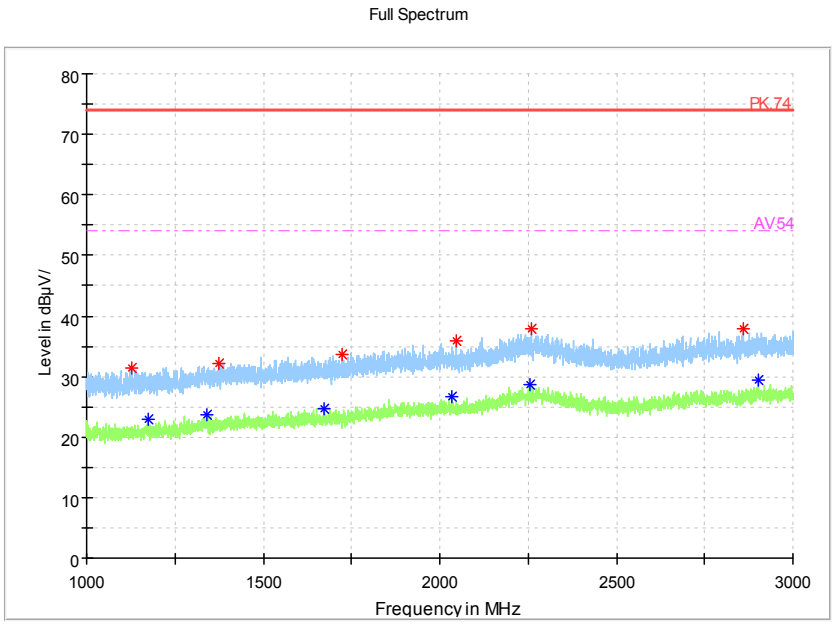

Frequency Range: 1GHz -3GHz
Detector: Av mode and PK mode
Modulation type: 802.11a

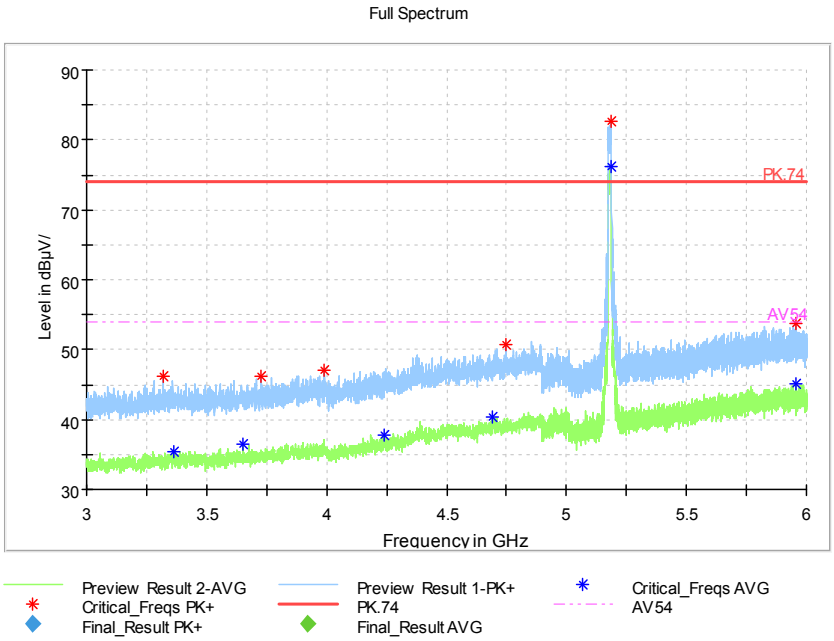

Frequency Range: 3GHz -6GHz
Detector: Av mode and PK mode
Modulation type: 802.11a

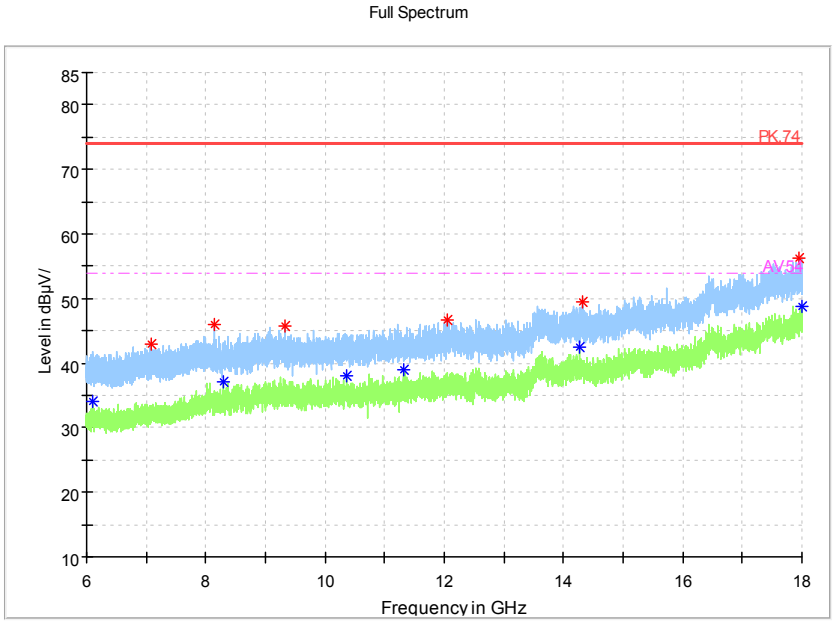

Frequency Range: 6GHz -18GHz
Detector: Av mode and PK mode
Modulation type: 802.11a

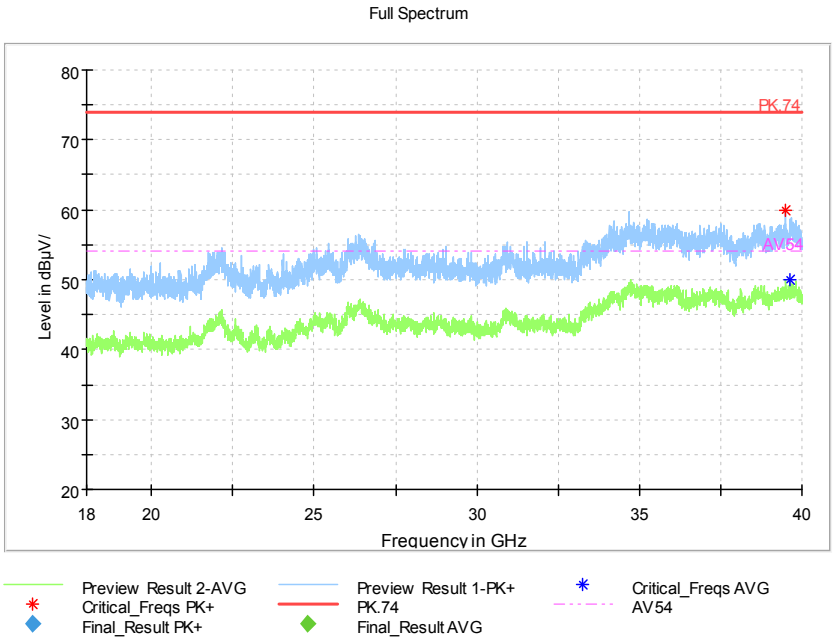

Frequency Range: 18GHz -40GHz
Detector: Av mode and PK mode
Modulation type: 802.11a

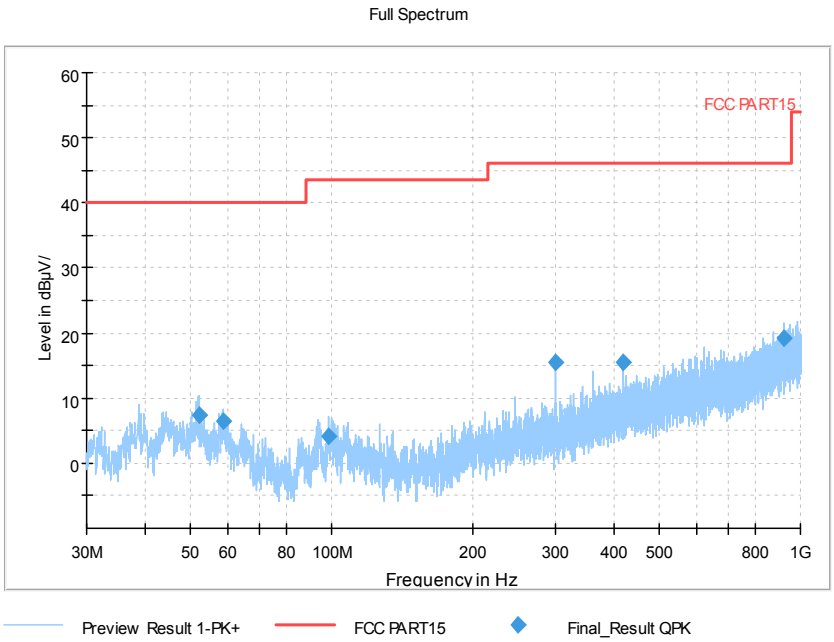

Frequency Range: 30MHz -1GHz
Detector: QP mode
Test Mode: 802.11n(HT20 MIMO)

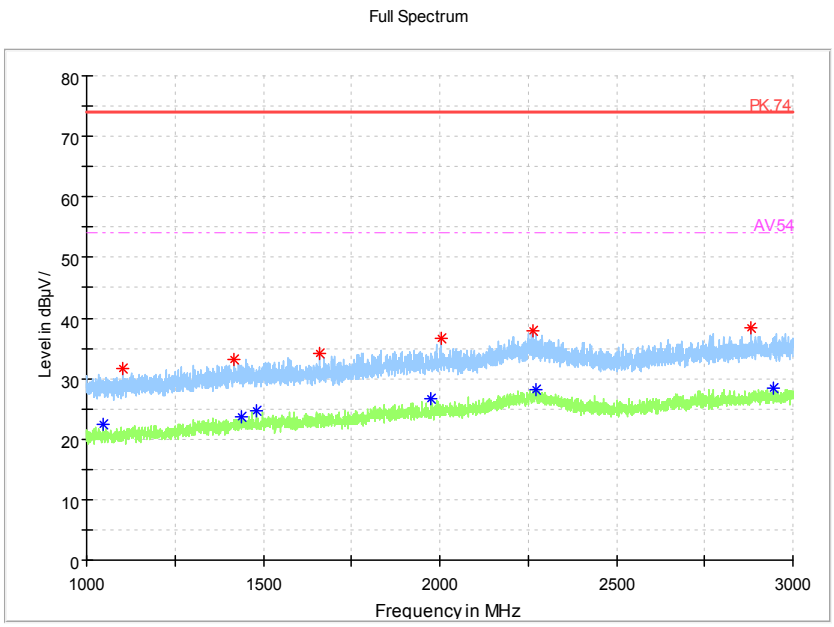

Frequency Range: 1GHz -3GHz
Detector: Av mode and PK mode
Modulation type: 802.11n(HT20 MIMO)

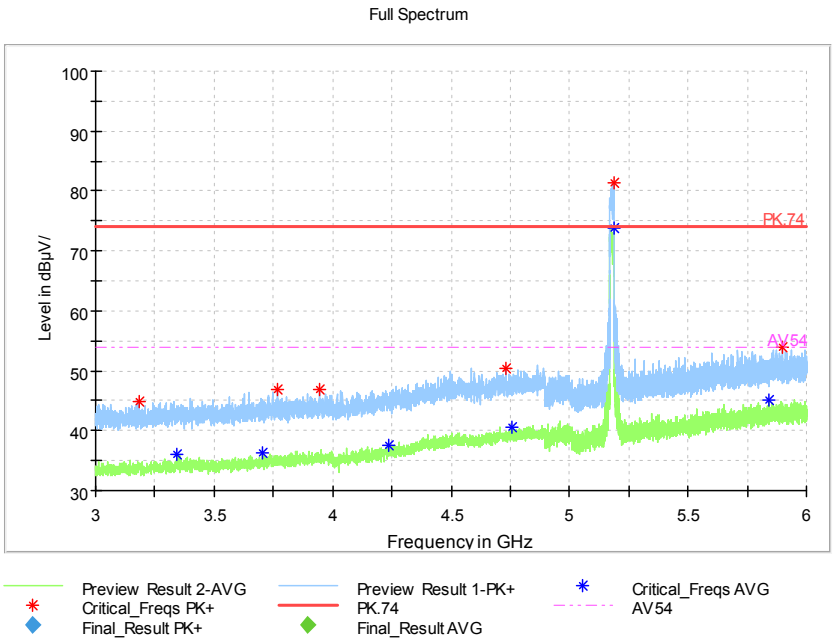

Frequency Range: 3GHz -6GHz
Detector: Av mode and PK mode
Modulation type: 802.11n(HT20 MIMO)

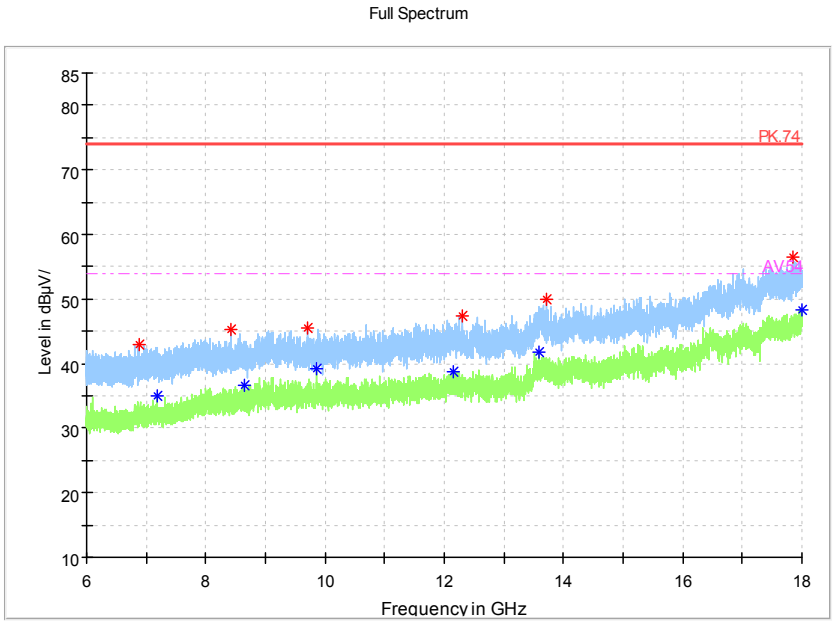

Frequency Range: 6GHz -18GHz
Detector: Av mode and PK mode
Modulation type: 802.11n(HT20 MIMO)

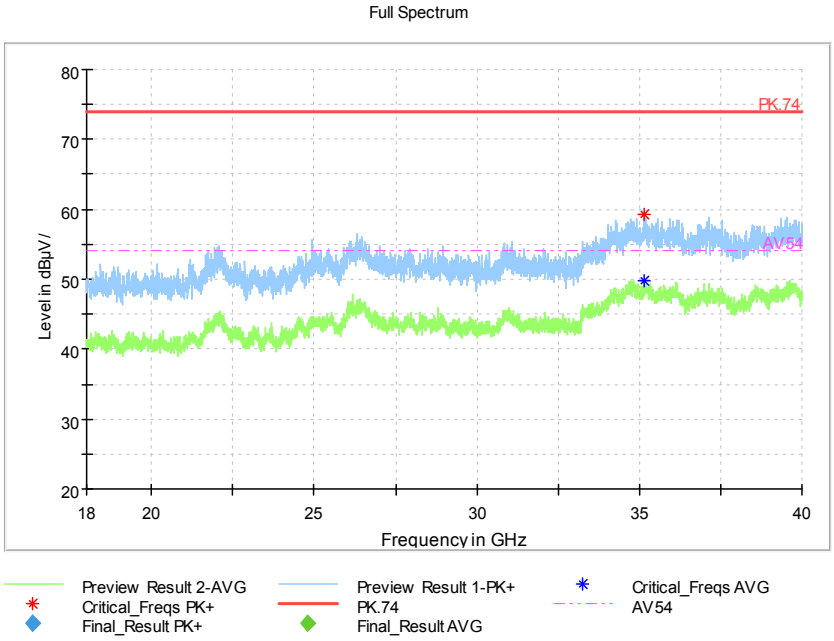

Frequency Range: 18GHz -40GHz
Detector: Av mode and PK mode
Modulation type: 802.11n(HT20 MIMO)

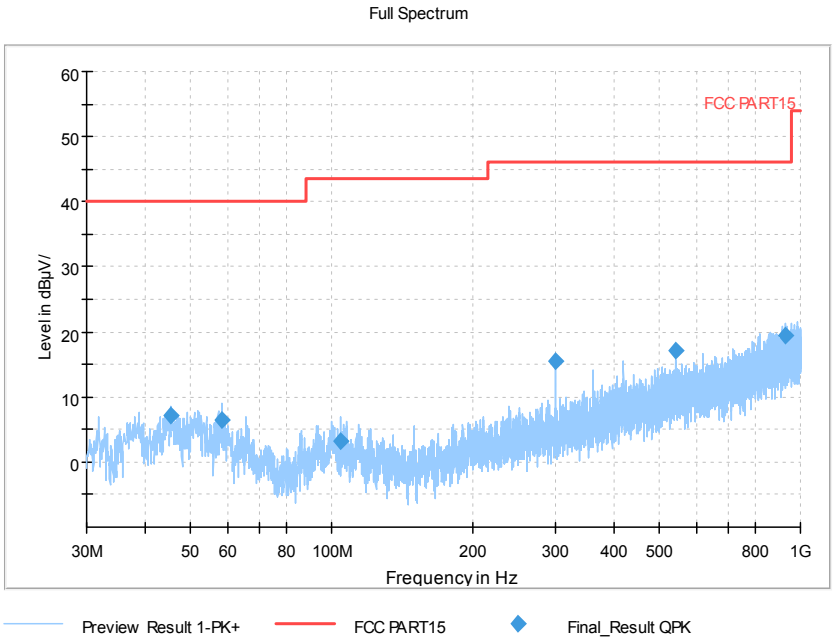

Frequency Range: 30MHz -1GHz
Detector: QP mode
Test Mode: 802.11ac(VHT20 MIMO)

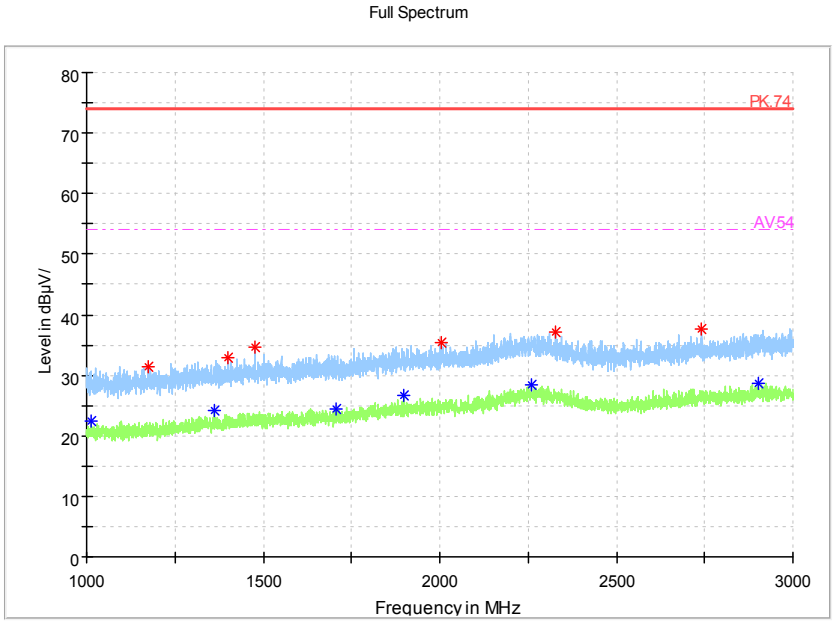

Frequency Range: 1GHz -3GHz
Detector: Av mode and PK mode
Test Mode: 802.11ac(VHT20 MIMO)

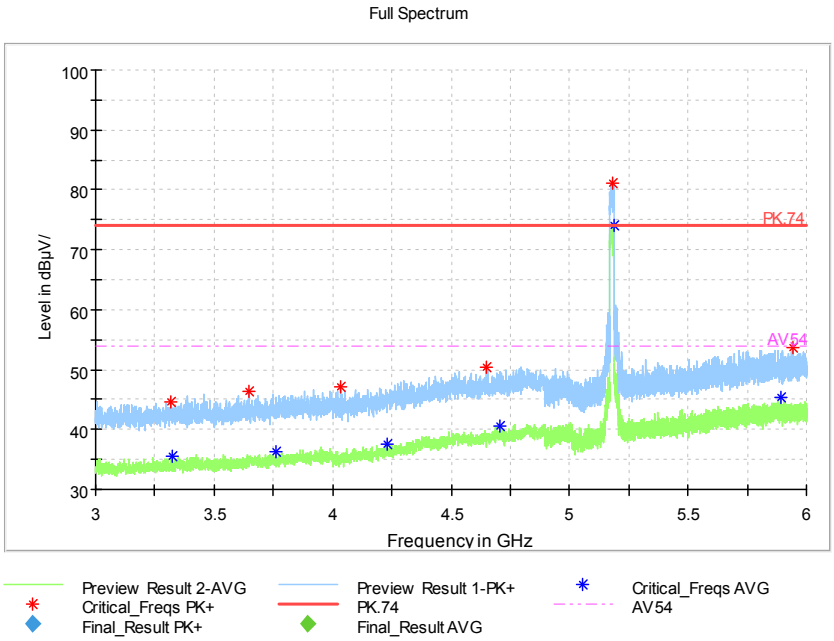

Frequency Range: 3GHz -6GHz
Detector: Av mode and PK mode
Test Mode: 802.11ac(VHT20 MIMO)

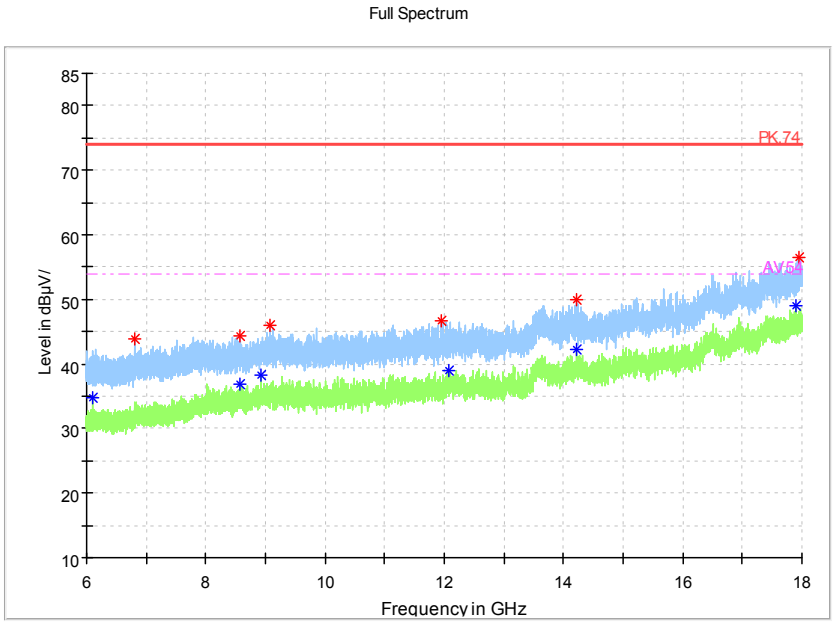

Frequency Range: 6GHz -18GHz
Detector: Av mode and PK mode
Test Mode: 802.11ac(VHT20 MIMO)

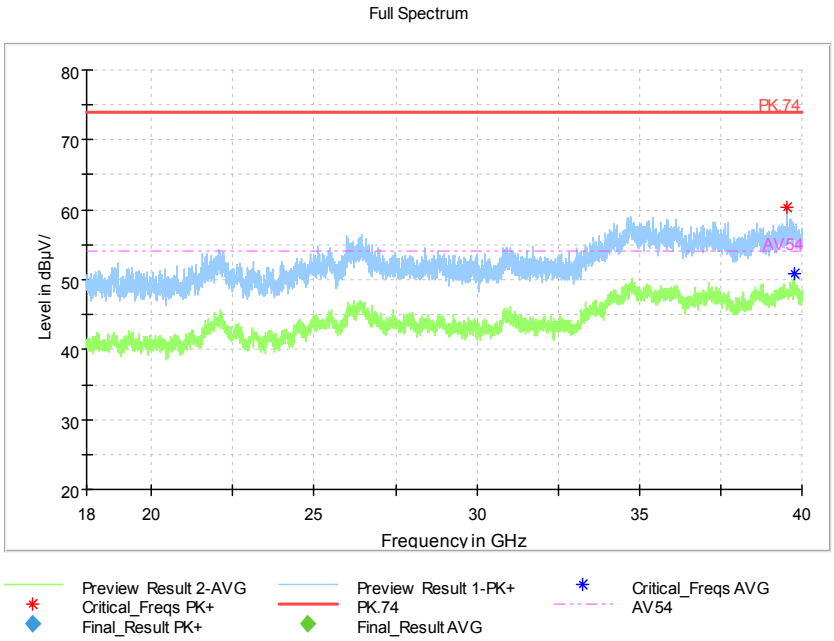

Frequency Range: 18GHz -40GHz
Detector: Av mode and PK mode
Test Mode: 802.11ac(VHT20 MIMO)

Carrier frequency (MHz): 5220
Channel No.:44

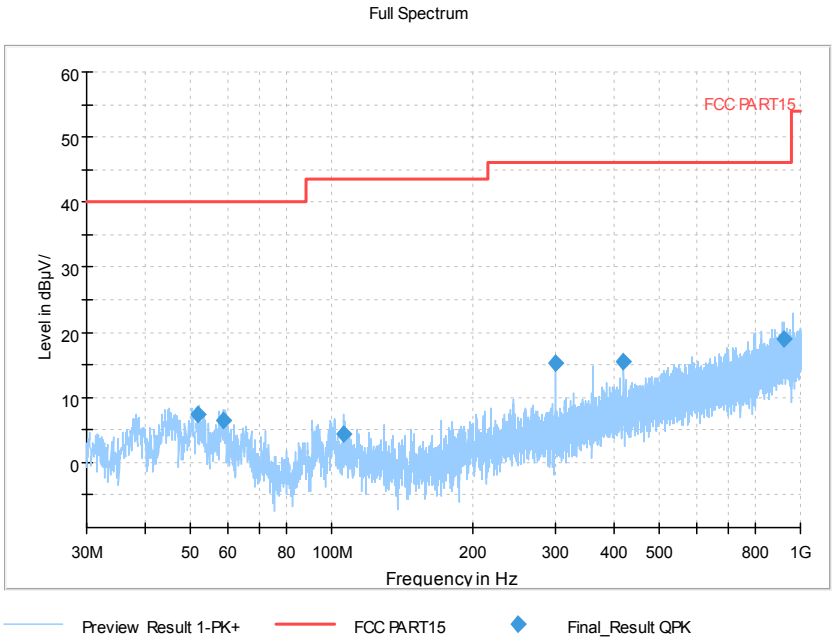

Frequency Range: 30MHz -1GHz
Detector: QP mode
Test Mode: 802.11a

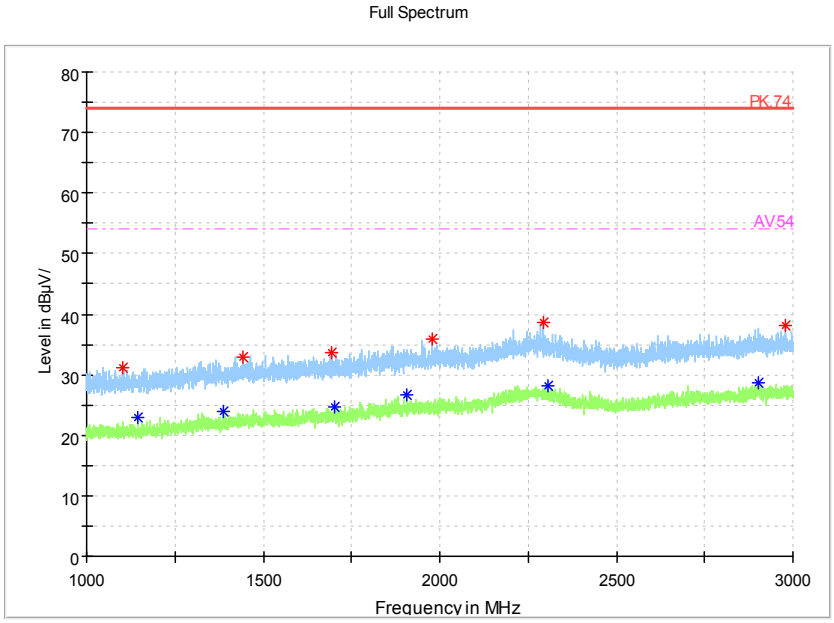

Frequency Range: 1GHz -3GHz
Detector: Av mode and PK mode
Modulation type: 802.11a

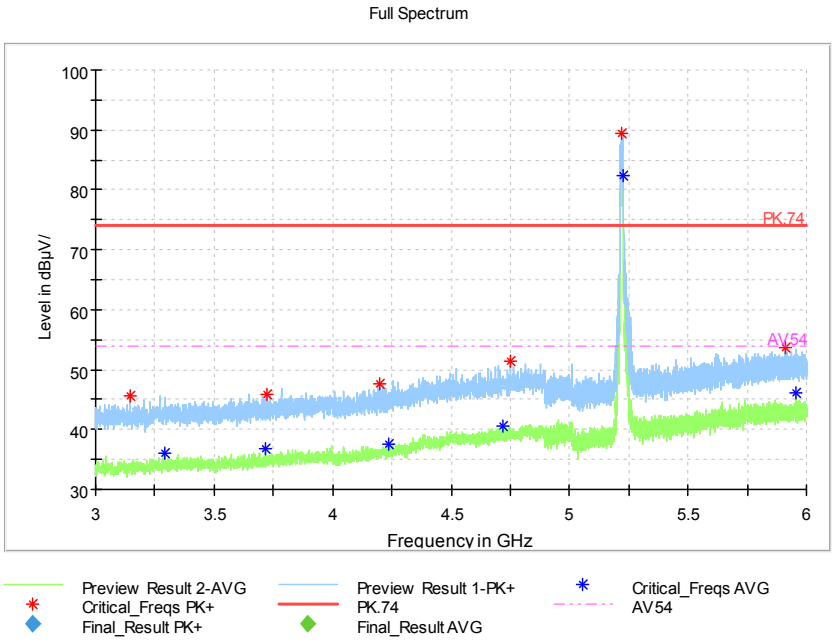

Frequency Range: 3GHz -6GHz
Detector: Av mode and PK mode
Modulation type: 802.11a

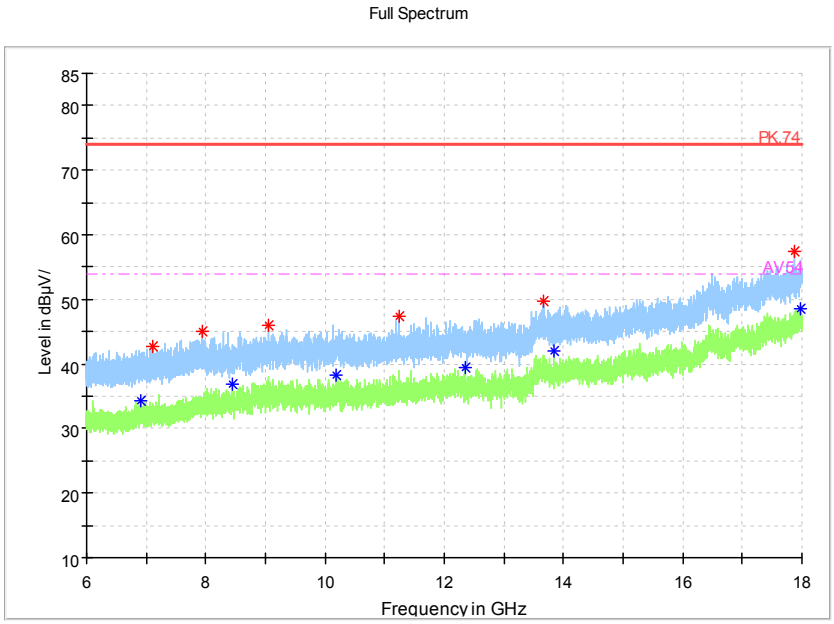

Frequency Range: 6GHz -18GHz
Detector: Av mode and PK mode
Modulation type: 802.11a

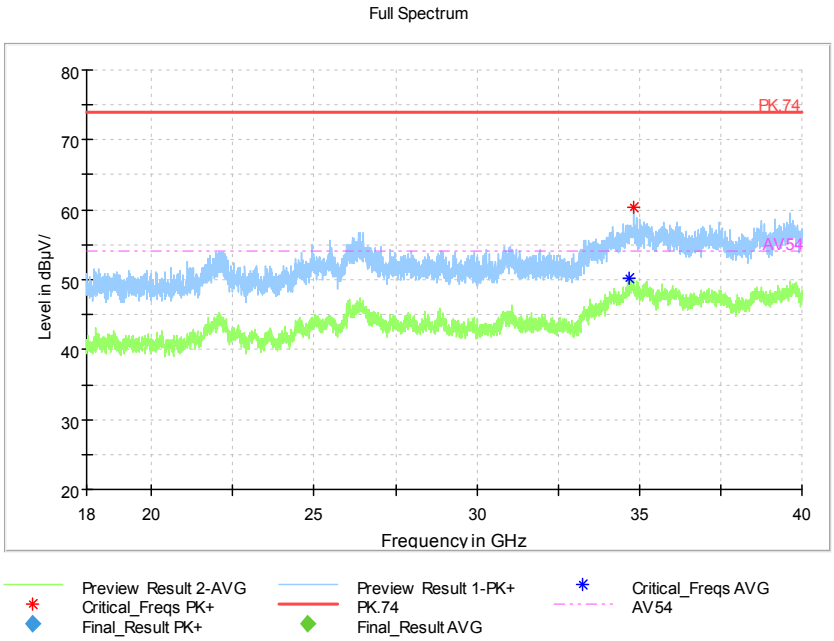

Frequency Range: 18GHz -40GHz
Detector: Av mode and PK mode
Modulation type: 802.11a

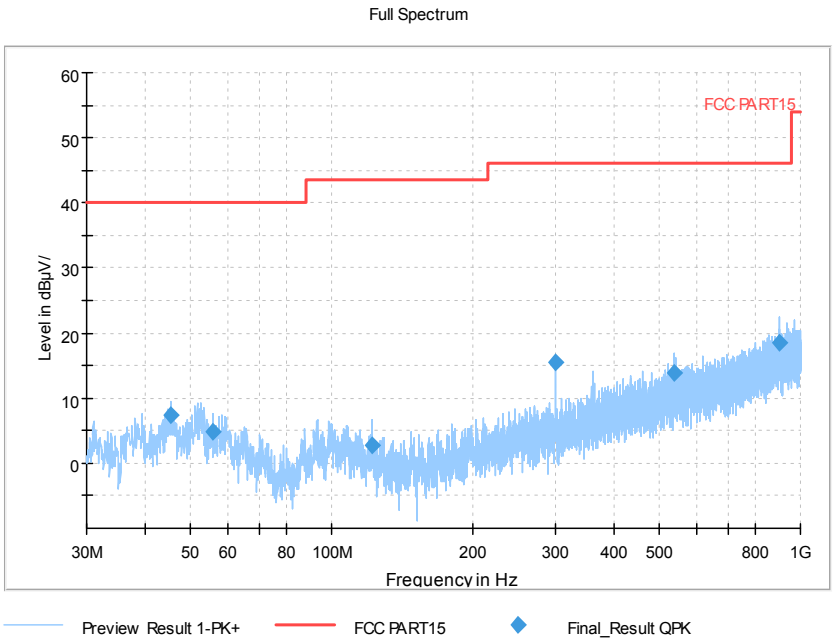

Frequency Range: 30MHz -1GHz
Detector: QP mode
Test Mode: 802.11n(HT20 MIMO)

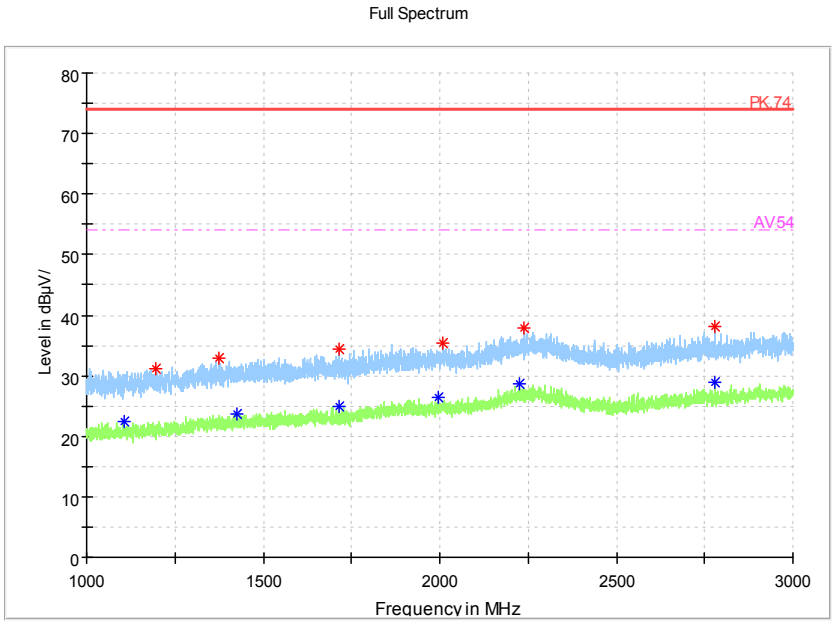

Frequency Range: 1GHz -3GHz
Detector: Av mode and PK mode
Modulation type: 802.11n(HT20 MIMO)

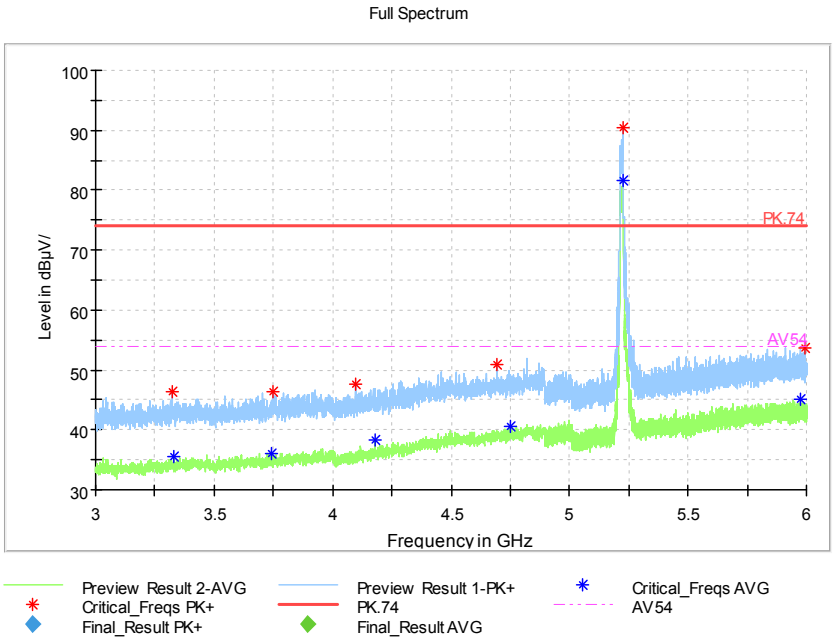

Frequency Range: 3GHz -6GHz
Detector: Av mode and PK mode
Modulation type: 802.11n(HT20 MIMO)

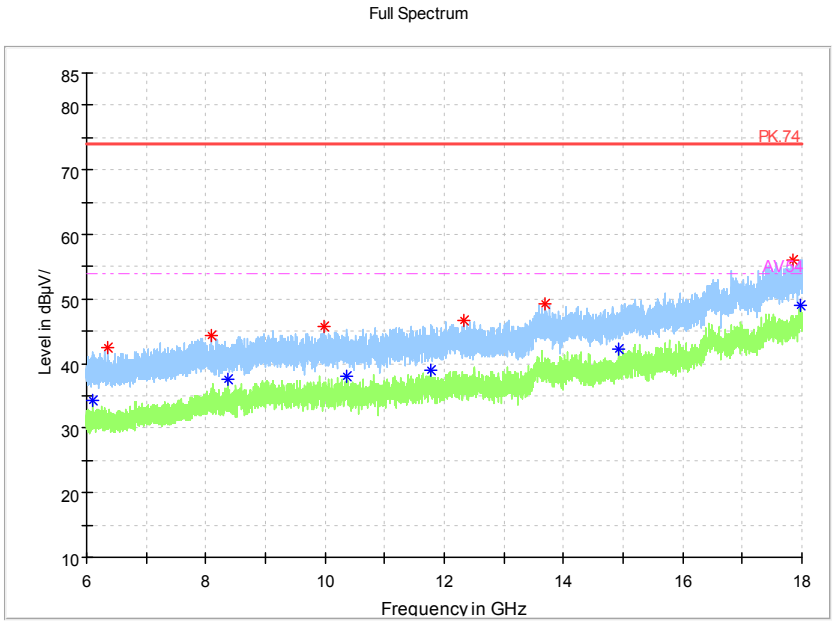

Frequency Range: 6GHz -18GHz
Detector: Av mode and PK mode
Modulation type: 802.11n(HT20 MIMO)

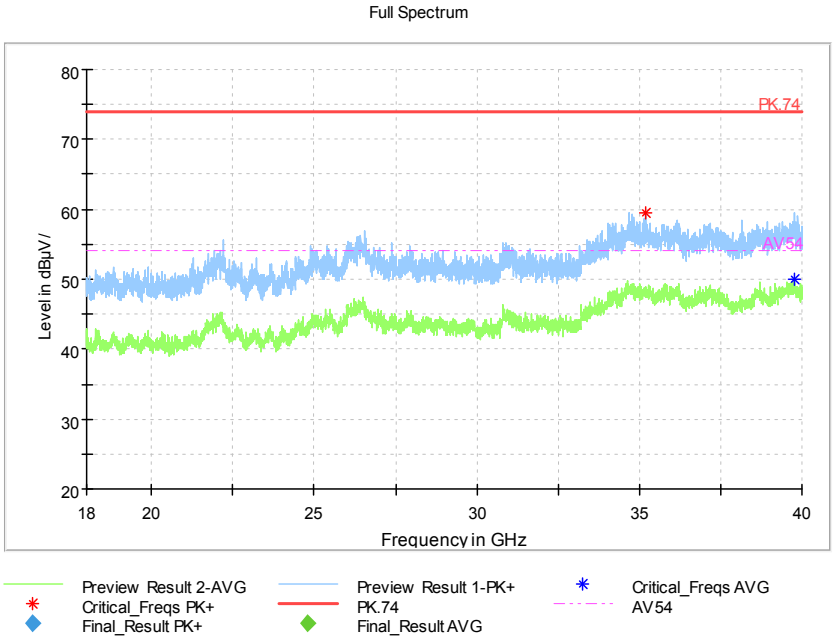

Frequency Range: 18GHz -40GHz
Detector: Av mode and PK mode
Modulation type: 802.11n(HT20 MIMO)

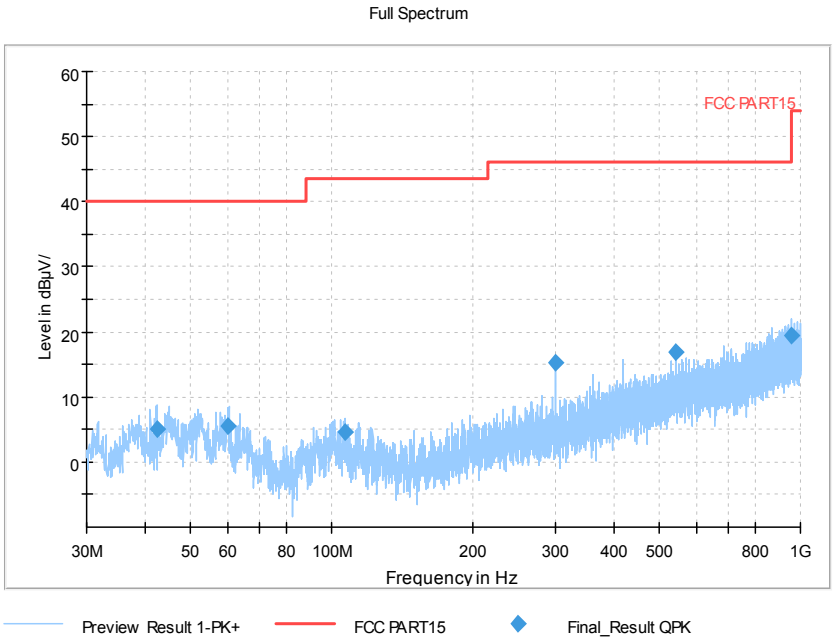

Frequency Range: 30MHz -1GHz
Detector: QP mode
Test Mode: 802.11ac(VHT20 MIMO)

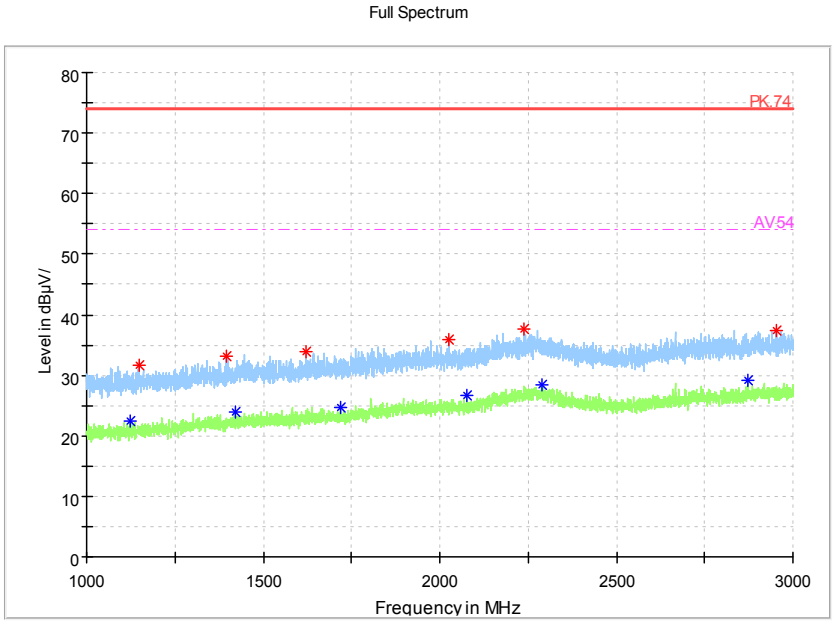

Frequency Range: 1GHz -3GHz
Detector: Av mode and PK mode
Test Mode: 802.11ac(VHT20 MIMO)

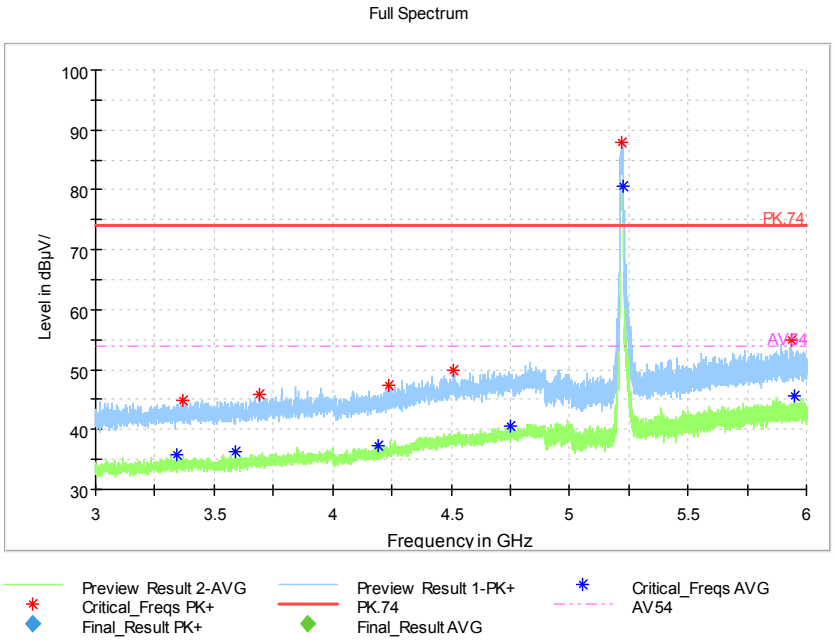

Frequency Range: 3GHz -6GHz
Detector: Av mode and PK mode
Test Mode: 802.11ac(VHT20 MIMO)

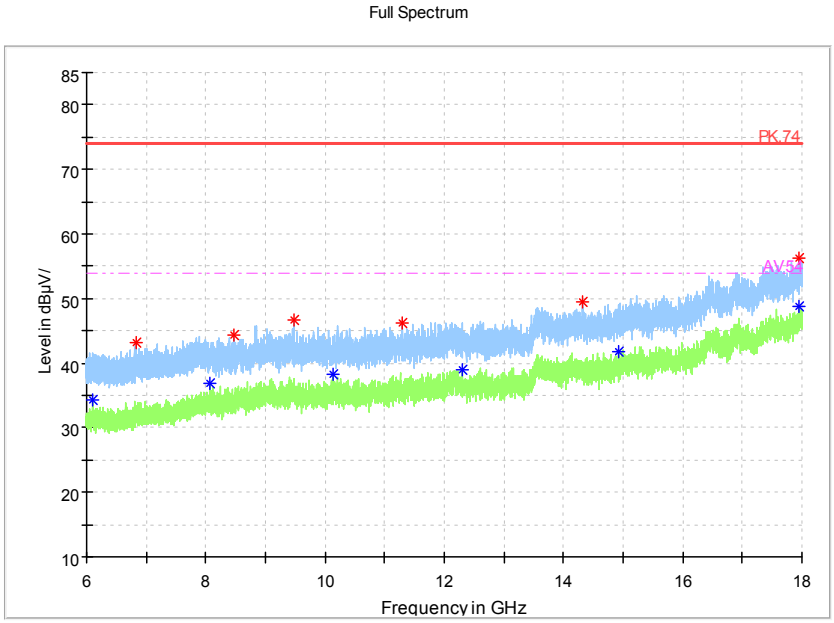

Frequency Range: 6GHz -18GHz
Detector: Av mode and PK mode
Test Mode: 802.11ac(VHT20 MIMO)

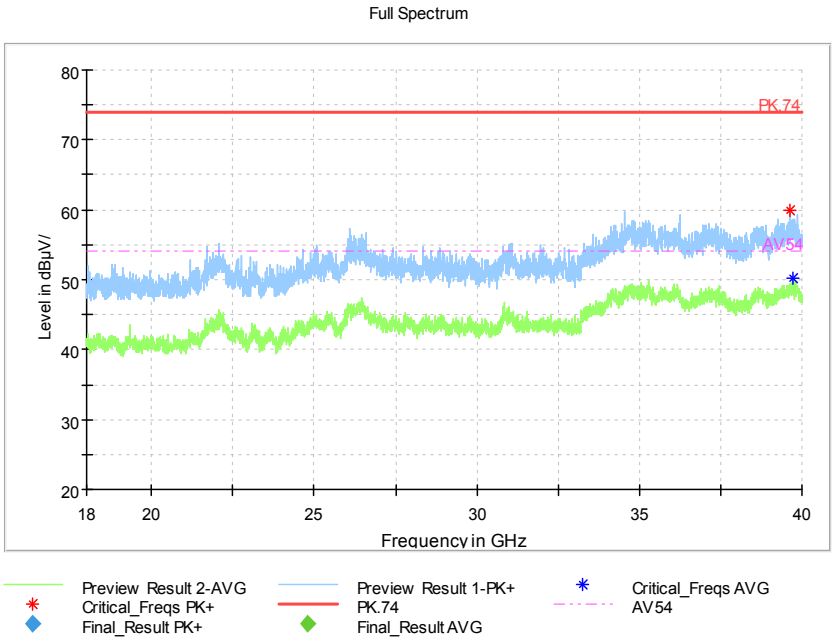

Frequency Range: 18GHz -40GHz
Detector: Av mode and PK mode
Test Mode: 802.11ac(VHT20 MIMO)

Carrier frequency (MHz): 5240
Channel No.:48

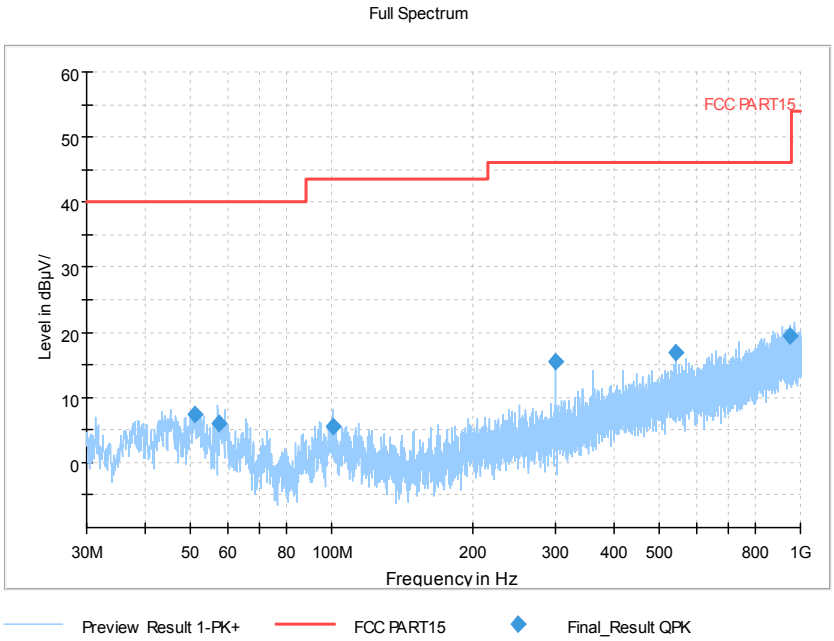

Frequency Range: 30MHz -1GHz
Detector: QP mode
Test Mode: 802.11a

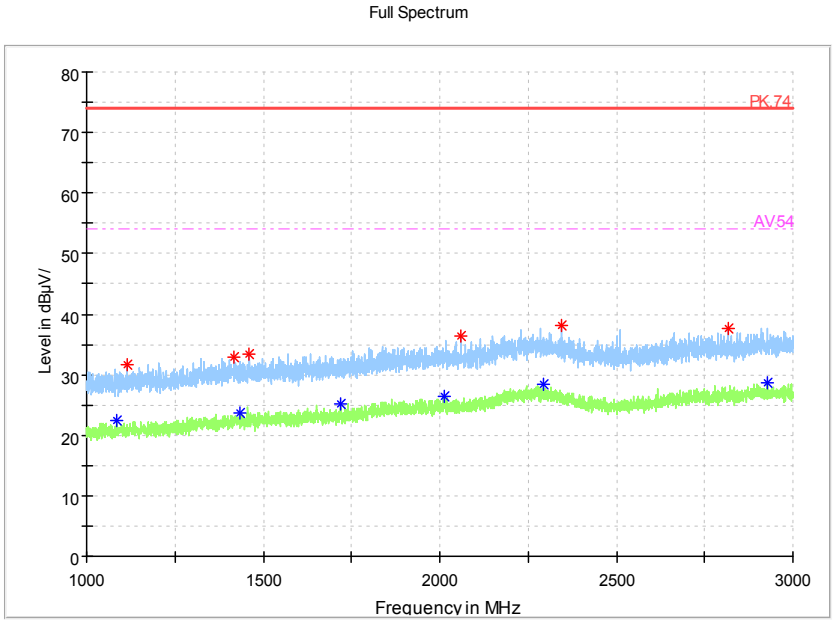

Frequency Range: 1GHz -3GHz
Detector: Av mode and PK mode
Modulation type: 802.11a

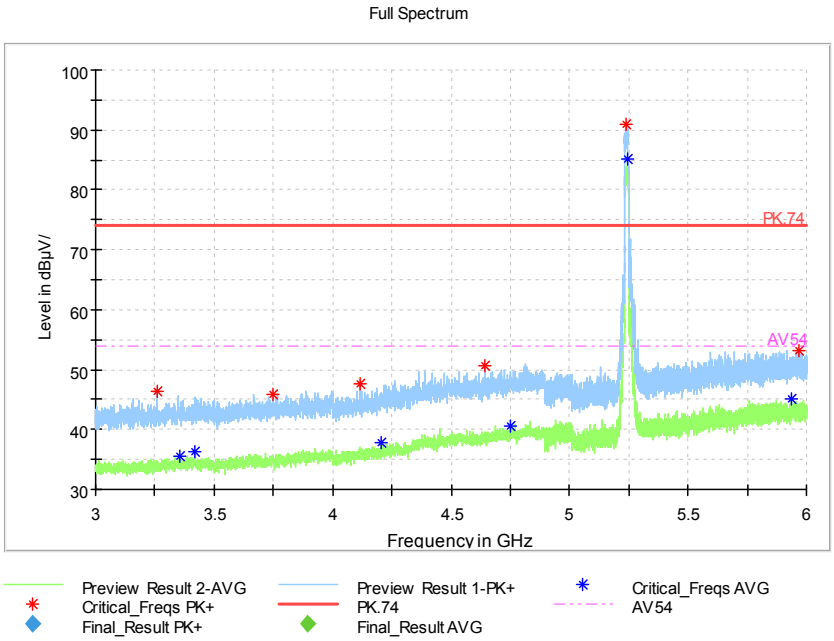

Frequency Range: 3GHz -6GHz
Detector: Av mode and PK mode
Modulation type: 802.11a

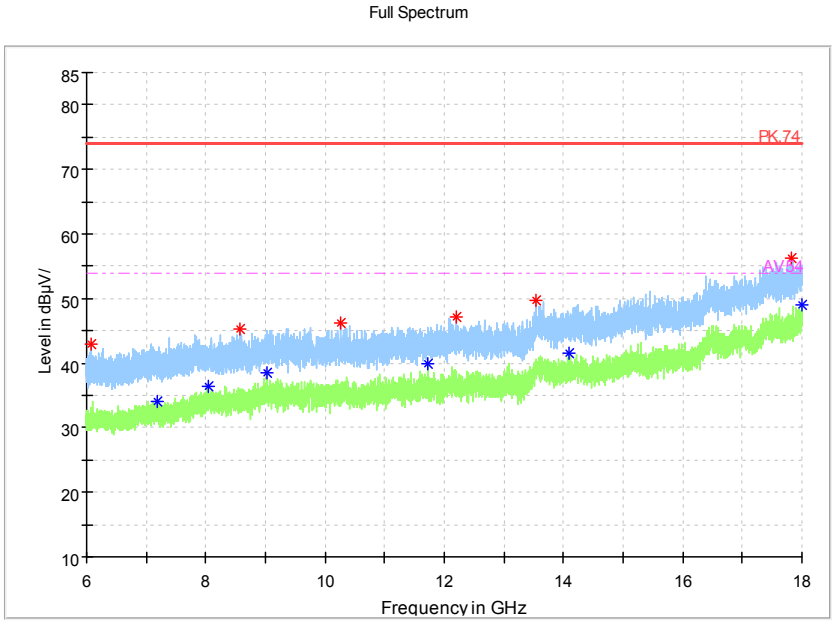

Frequency Range: 6GHz -18GHz
Detector: Av mode and PK mode
Modulation type: 802.11a

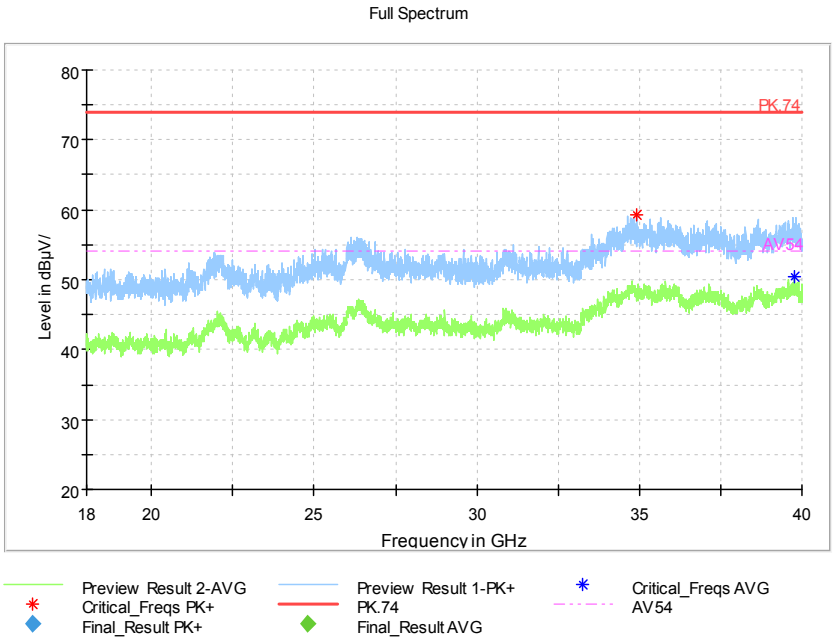

Frequency Range: 18GHz -40GHz
Detector: Av mode and PK mode
Modulation type: 802.11a

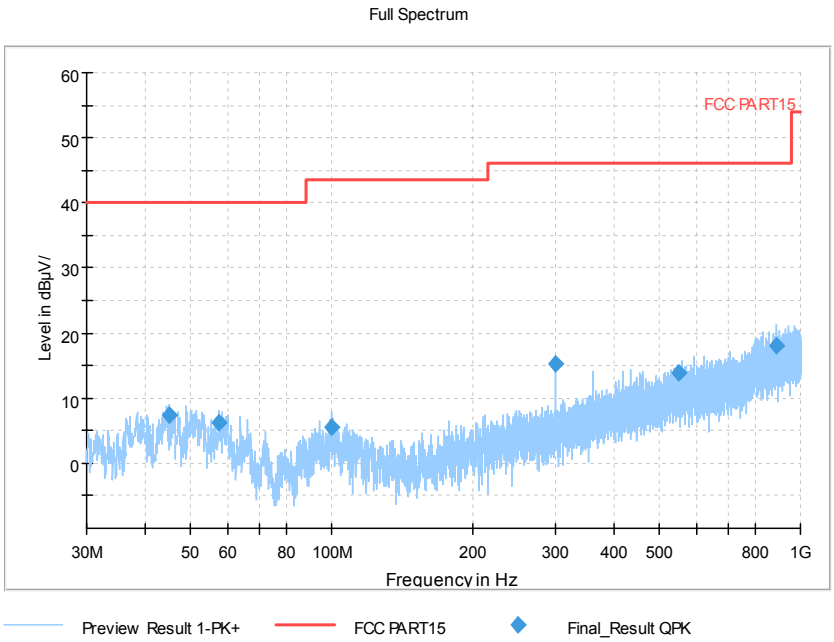

Frequency Range: 30MHz -1GHz
Detector: QP mode
Test Mode: 802.11n(HT20 MIMO)

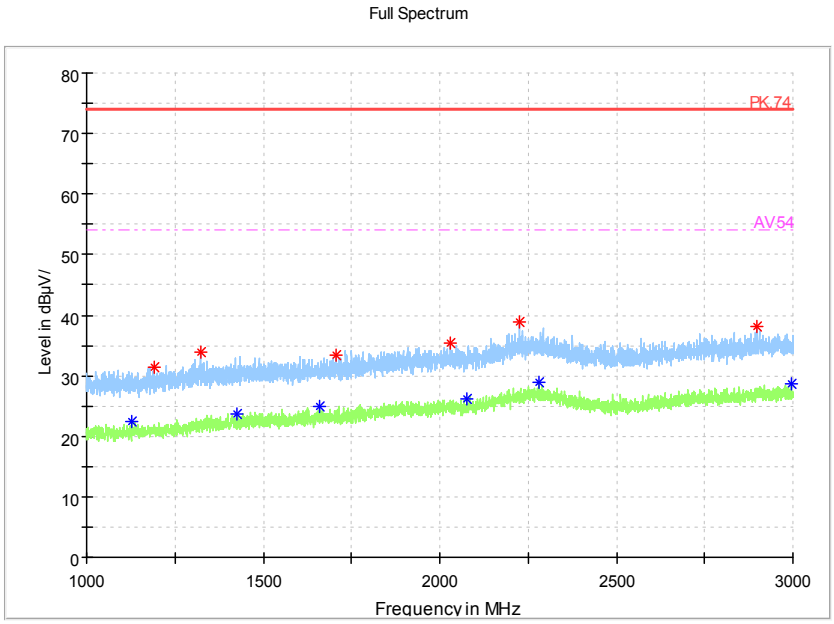

Frequency Range: 1GHz -3GHz
Detector: Av mode and PK mode
Modulation type: 802.11n(HT20 MIMO)

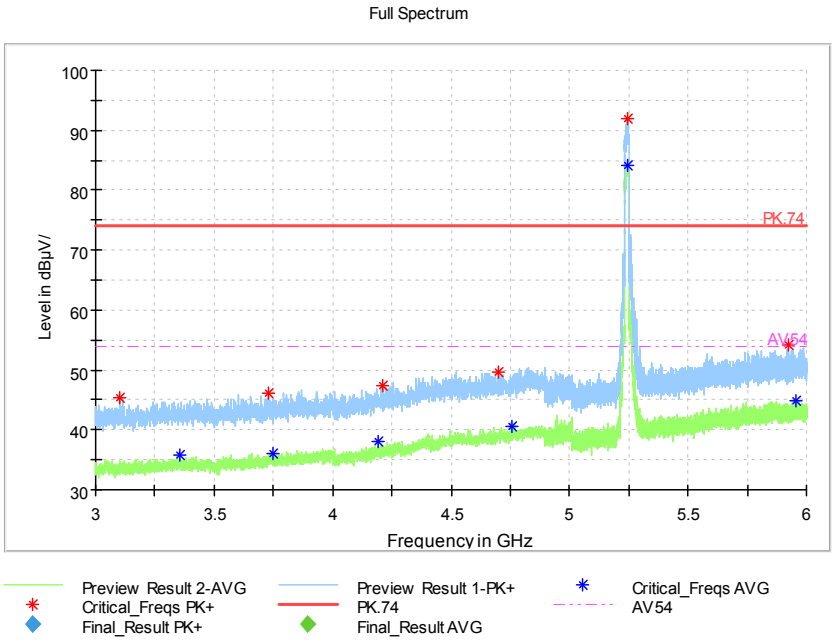

Frequency Range: 3GHz -6GHz
Detector: Av mode and PK mode
Modulation type: 802.11n(HT20 MIMO)

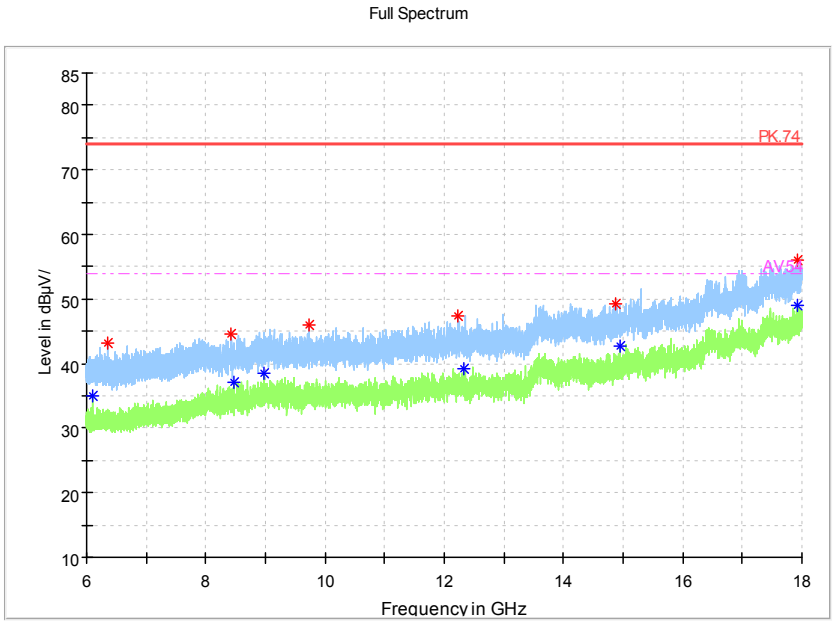

Frequency Range: 6GHz -18GHz
Detector: Av mode and PK mode
Modulation type: 802.11n(HT20 MIMO)

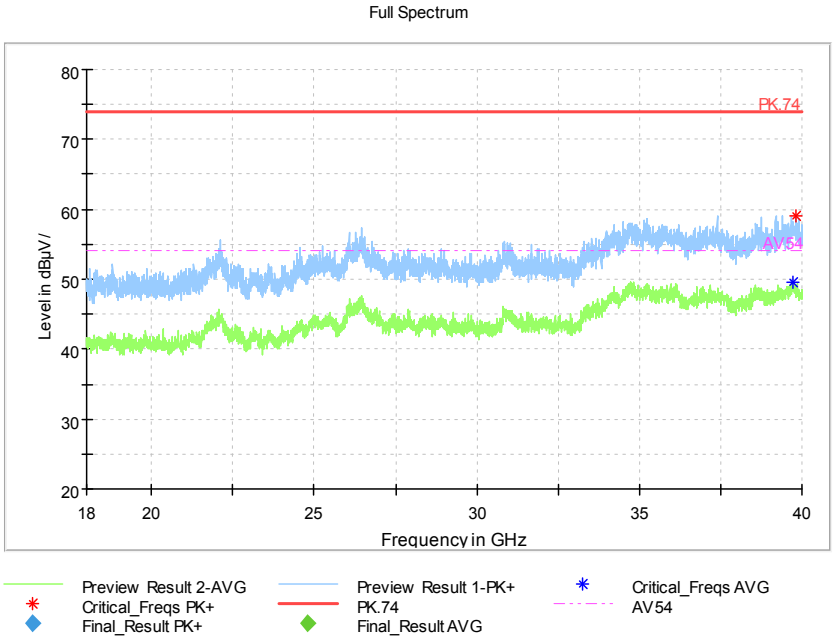

Frequency Range: 18GHz -40GHz
Detector: Av mode and PK mode
Modulation type: 802.11n(HT20 MIMO)

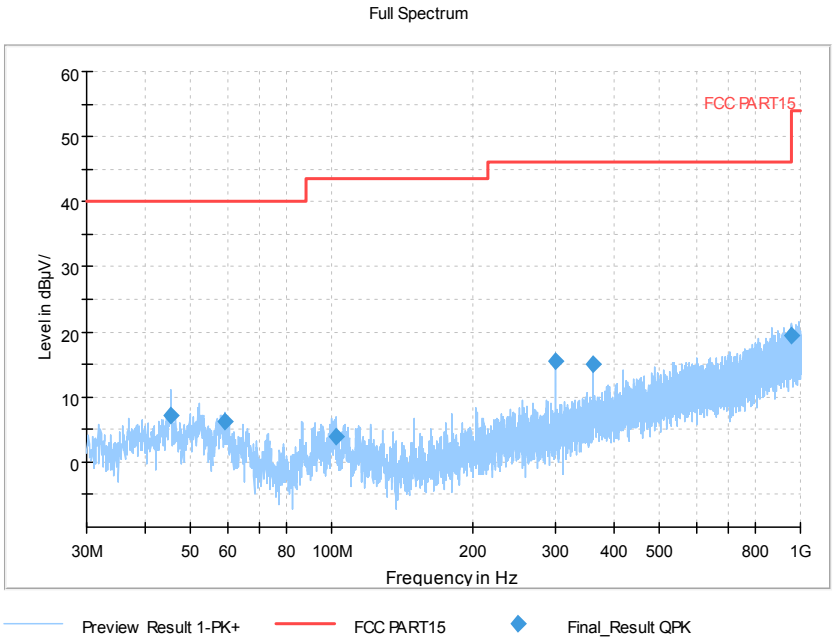

Frequency Range: 30MHz -1GHz
Detector: QP mode
Test Mode: 802.11ac(VHT20 MIMO)

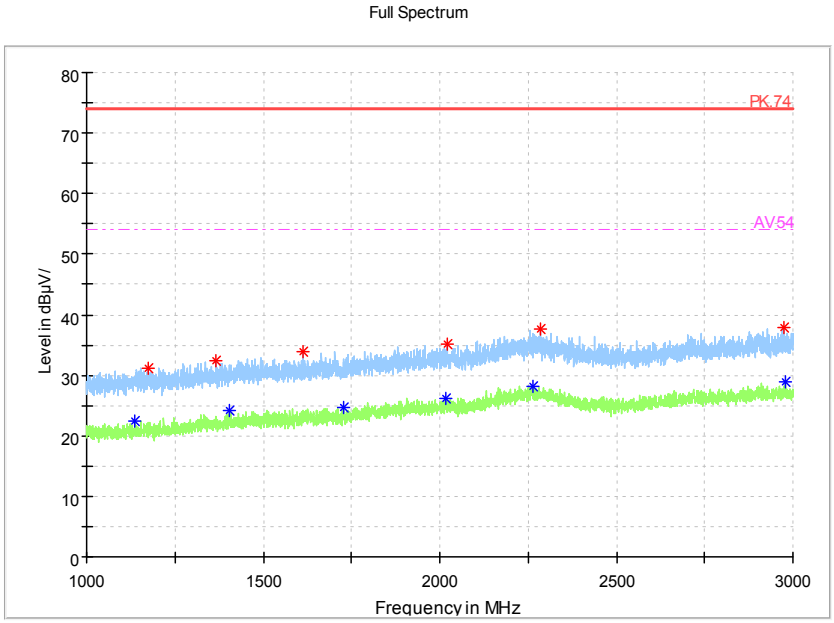

Frequency Range: 1GHz -3GHz
Detector: Av mode and PK mode
Test Mode: 802.11ac(VHT20 MIMO)

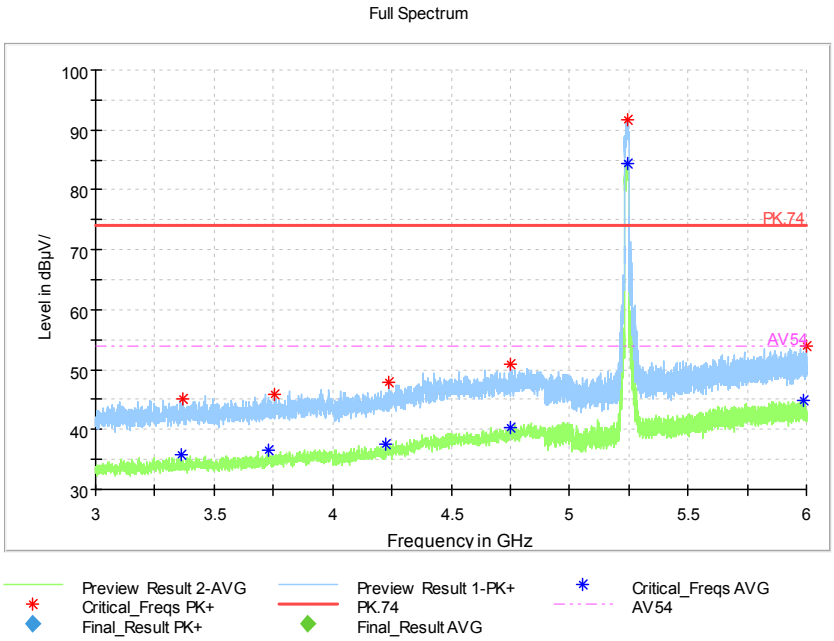

Frequency Range: 3GHz -6GHz
Detector: Av mode and PK mode
Test Mode: 802.11ac(VHT20 MIMO)

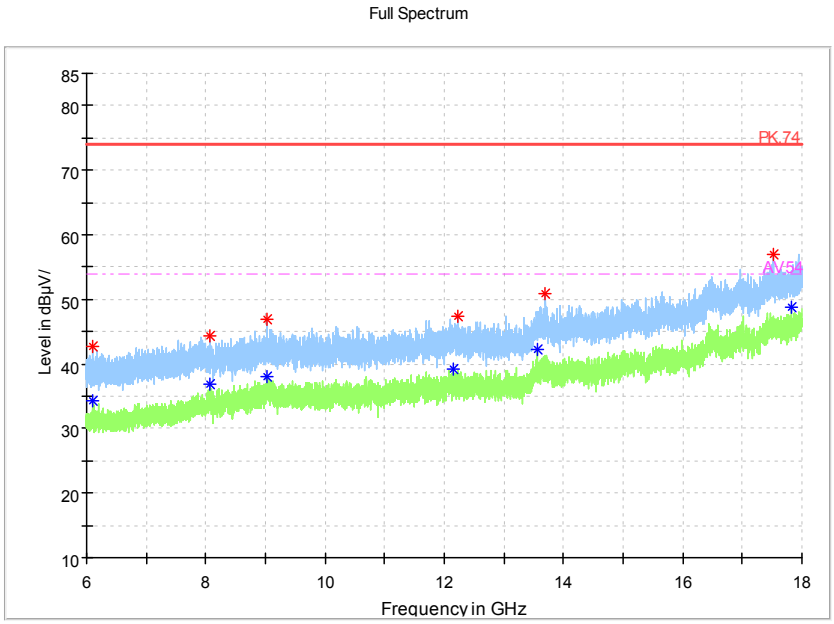

Frequency Range: 6GHz -18GHz
Detector: Av mode and PK mode
Test Mode: 802.11ac(VHT20 MIMO)

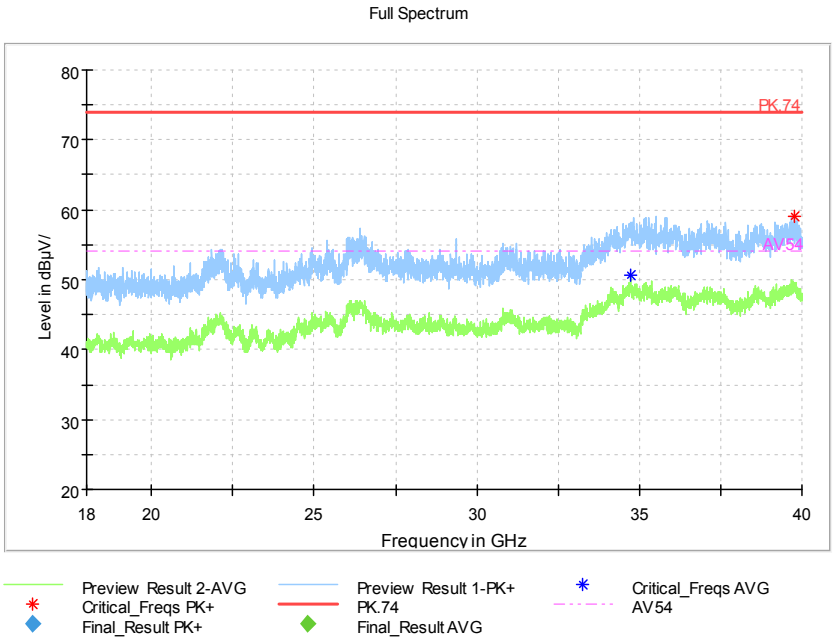

Frequency Range: 18GHz -40GHz
Detector: Av mode and PK mode
Test Mode: 802.11ac(VHT20 MIMO)

Carrier frequency (MHz): 5190
Channel No.:38

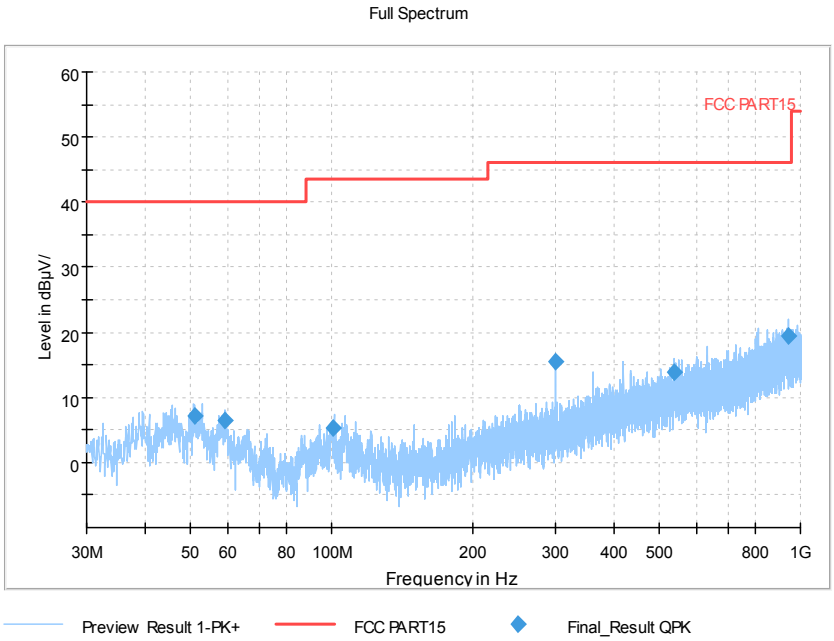

Frequency Range: 30MHz -1GHz
Detector: QP mode
Test Mode: 802.11n(HT40 MIMO)

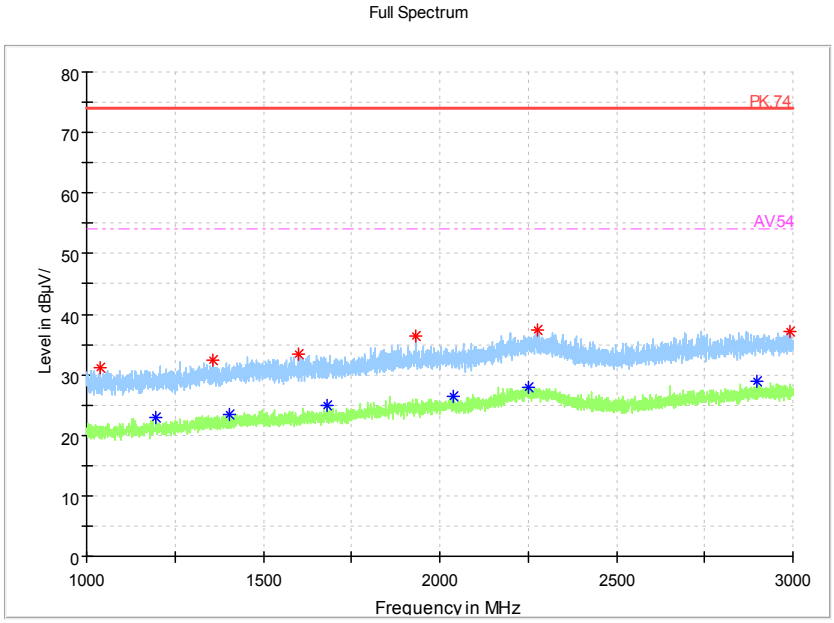

Frequency Range: 1GHz -3GHz
Detector: Av mode and PK mode
Modulation type: 802.11n(HT40 MIMO)

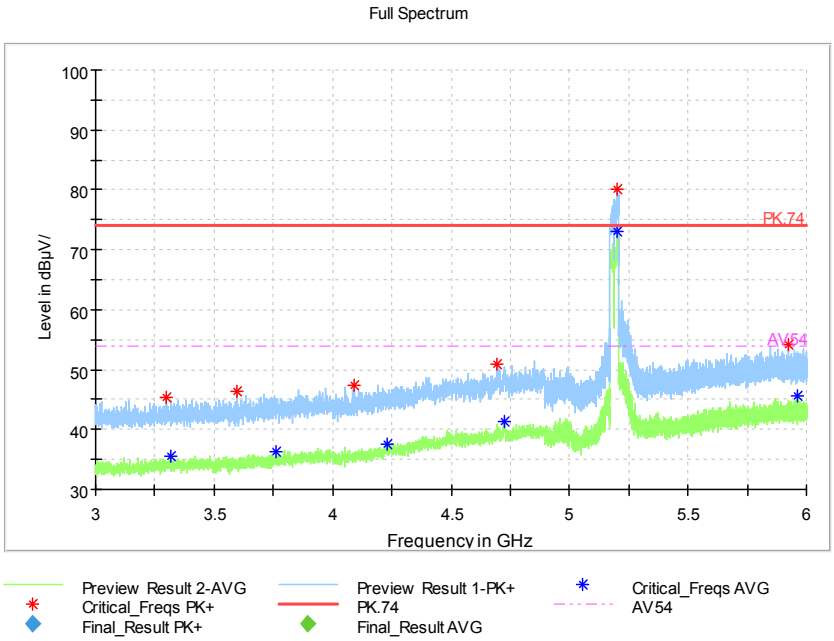

Frequency Range: 3GHz -6GHz
Detector: Av mode and PK mode
Modulation type: 802.11n(HT40 MIMO)

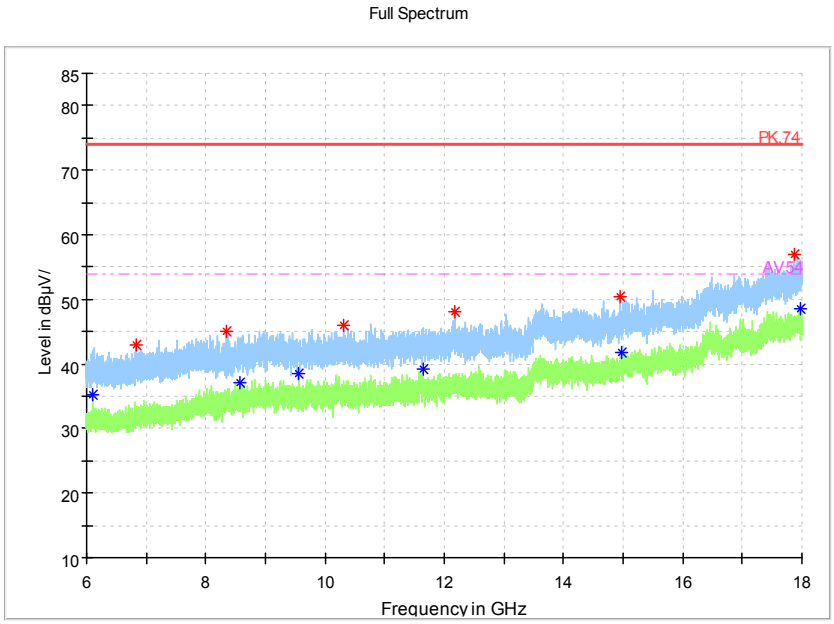

Frequency Range: 6GHz -18GHz
Detector: Av mode and PK mode
Modulation type: 802.11n(HT40 MIMO)

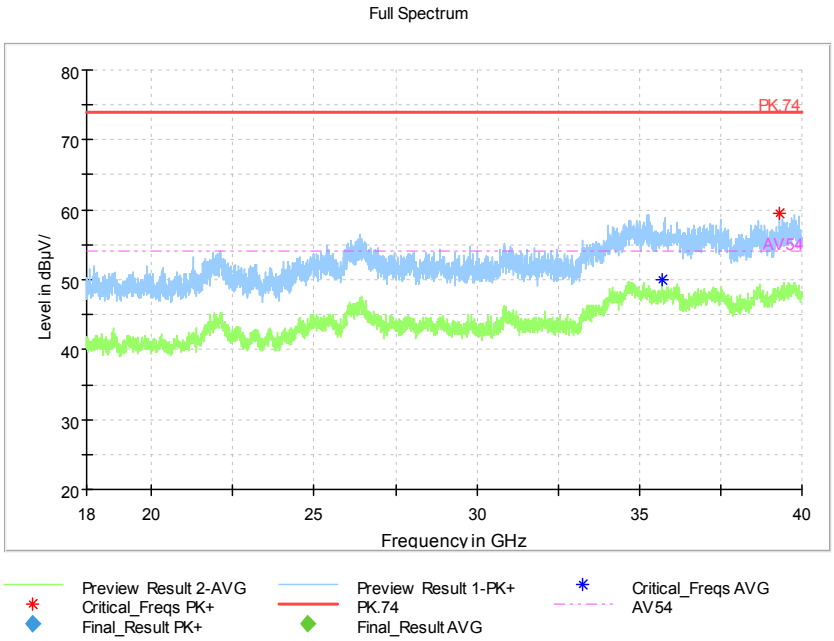

Frequency Range: 18GHz -40GHz
Detector: Av mode and PK mode
Modulation type: 802.11n(HT40 MIMO)

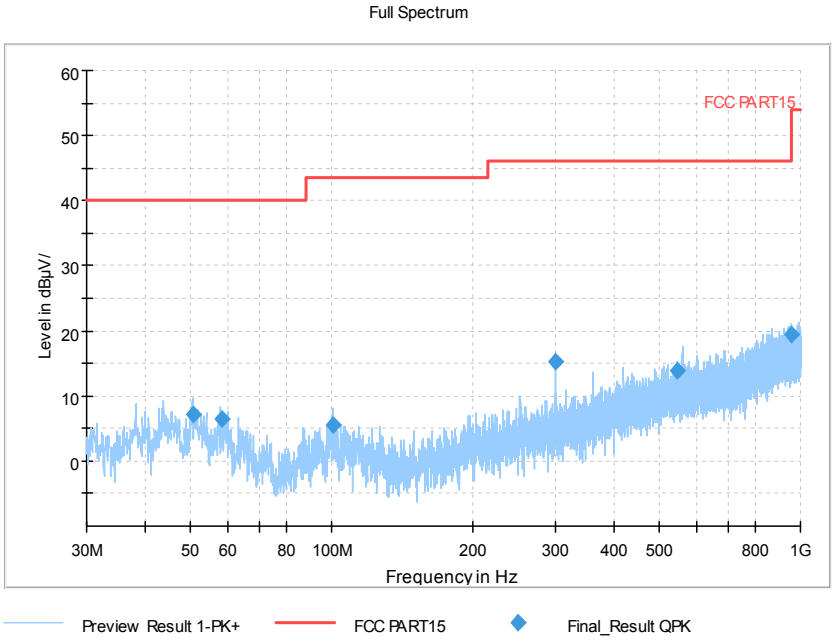

Frequency Range: 30MHz -1GHz
Detector: QP mode
Test Mode: 802.11ac(VHT40 MIMO)

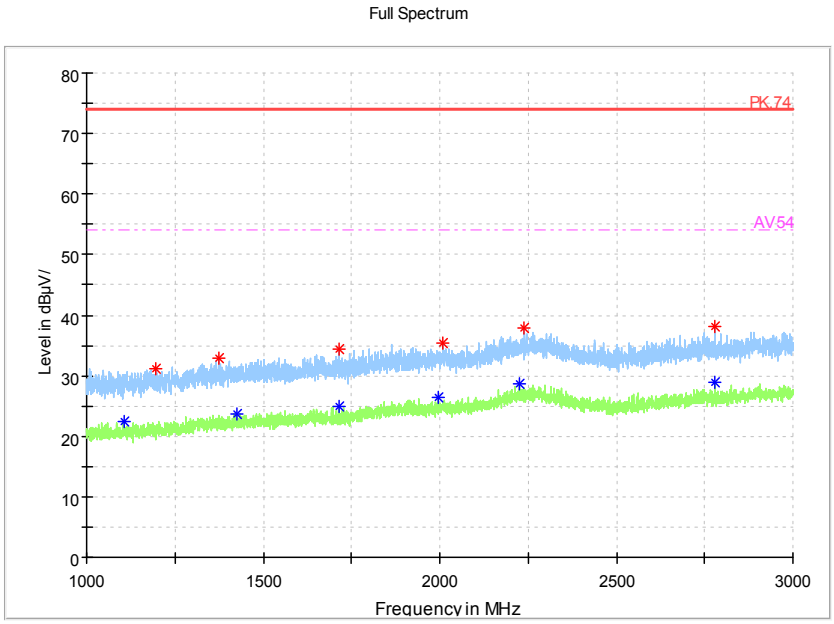

Frequency Range: 1GHz -3GHz
Detector: Av mode and PK mode
Test Mode: 802.11ac(VHT40 MIMO)

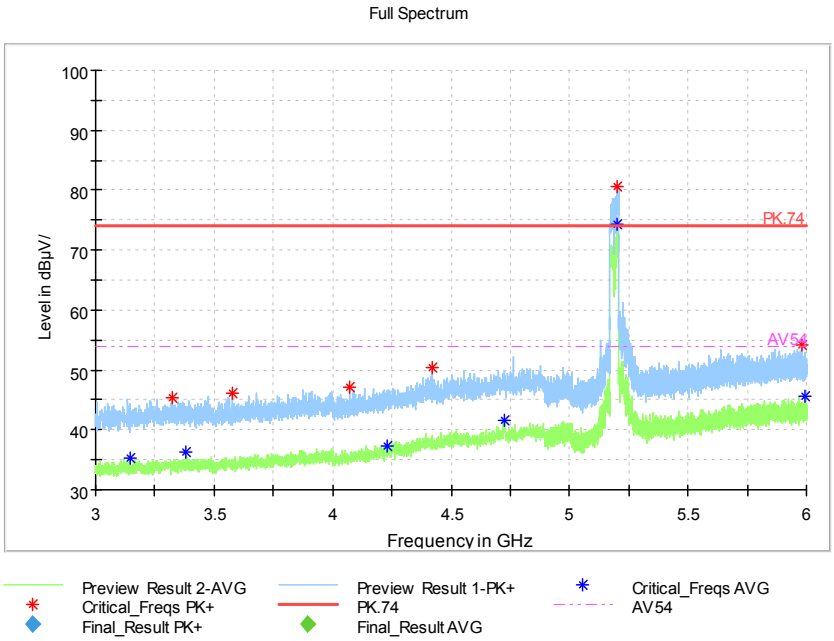

Frequency Range: 3GHz -6GHz
Detector: Av mode and PK mode
Test Mode: 802.11ac(VHT40 MIMO)

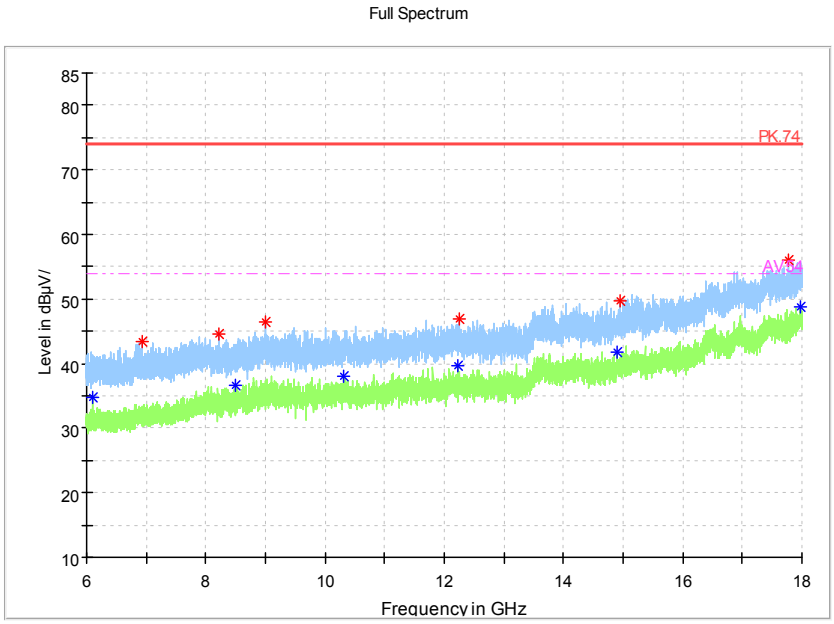

Frequency Range: 6GHz -18GHz
Detector: Av mode and PK mode
Test Mode: 802.11ac(VHT40 MIMO)

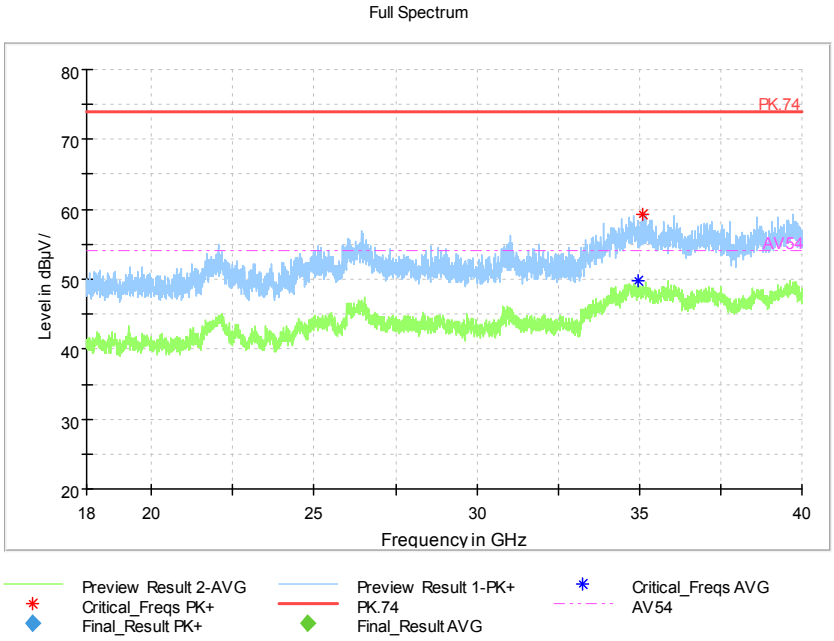

Frequency Range: 18GHz -40GHz
Detector: Av mode and PK mode
Test Mode: 802.11ac(VHT40 MIMO)

Carrier frequency (MHz): 5230
Channel No.:46

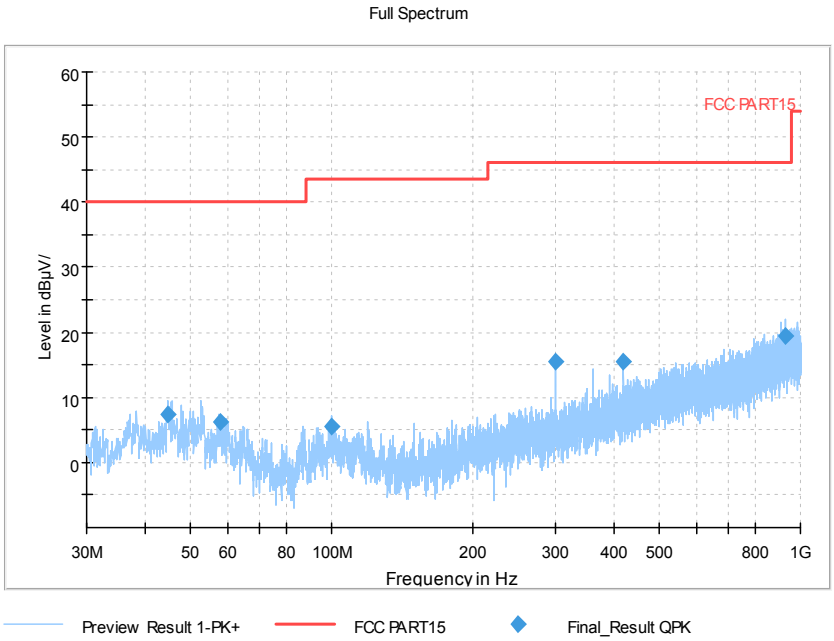

Frequency Range: 30MHz -1GHz
Detector: QP mode
Test Mode: 802.11n(HT40 MIMO)

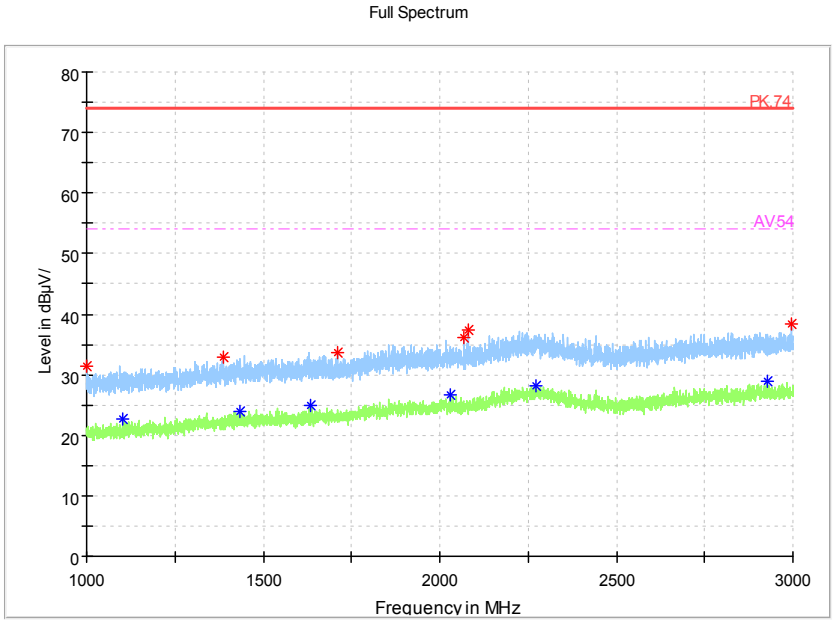

Frequency Range: 1GHz -3GHz
Detector: Av mode and PK mode
Modulation type: 802.11n(HT40 MIMO)

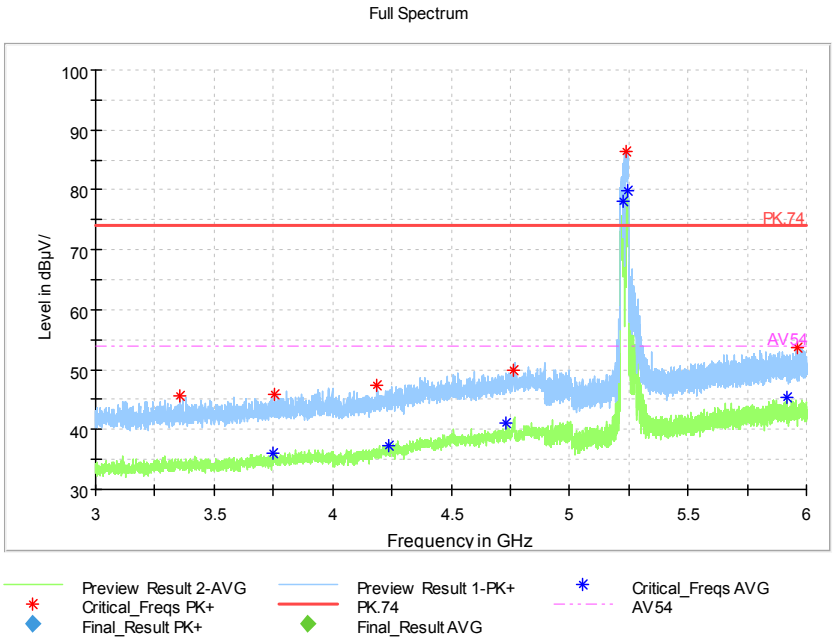

Frequency Range: 3GHz -6GHz
Detector: Av mode and PK mode
Modulation type: 802.11n(HT40 MIMO)

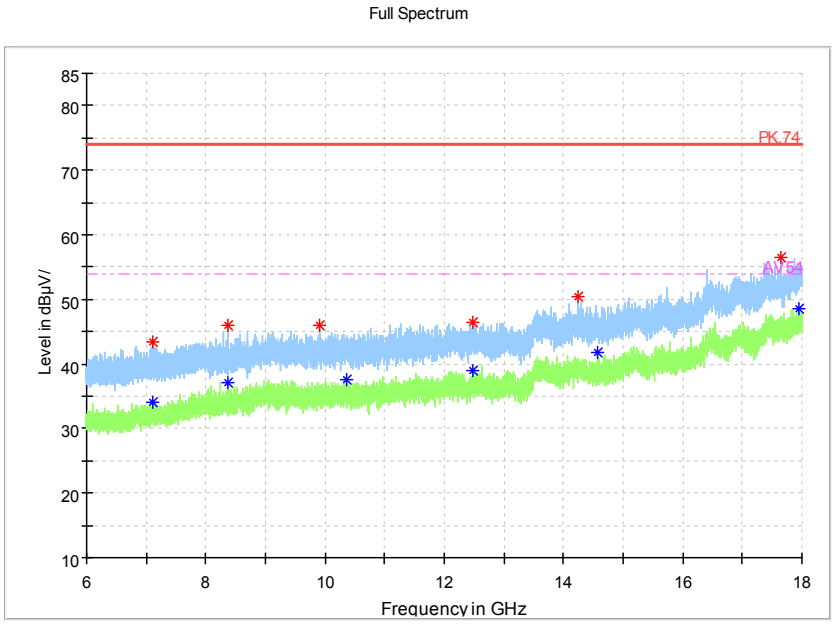

Frequency Range: 6GHz -18GHz
Detector: Av mode and PK mode
Modulation type: 802.11n(HT40 MIMO)

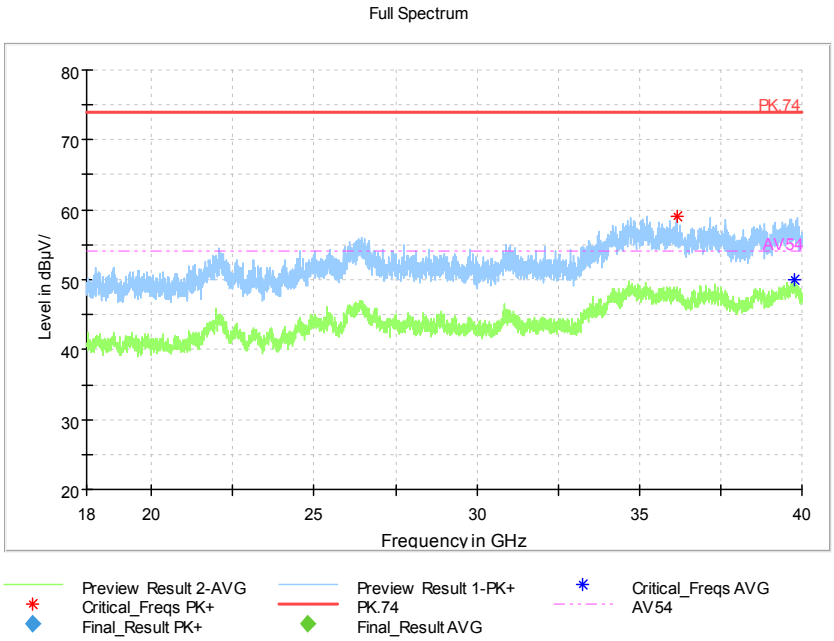

Frequency Range: 18GHz -40GHz
Detector: Av mode and PK mode
Modulation type: 802.11n(HT40 MIMO)

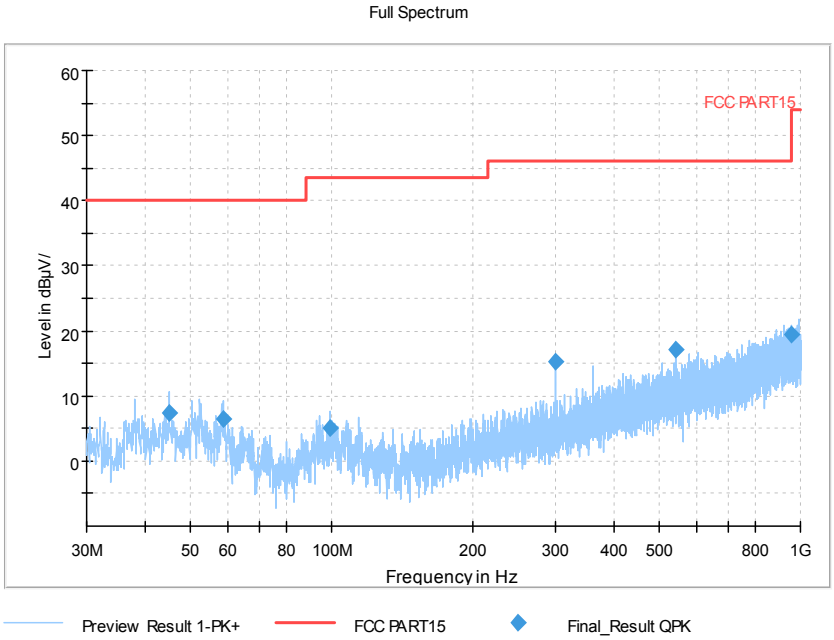

Frequency Range: 30MHz -1GHz
Detector: QP mode
Test Mode: 802.11ac(VHT40 MIMO)

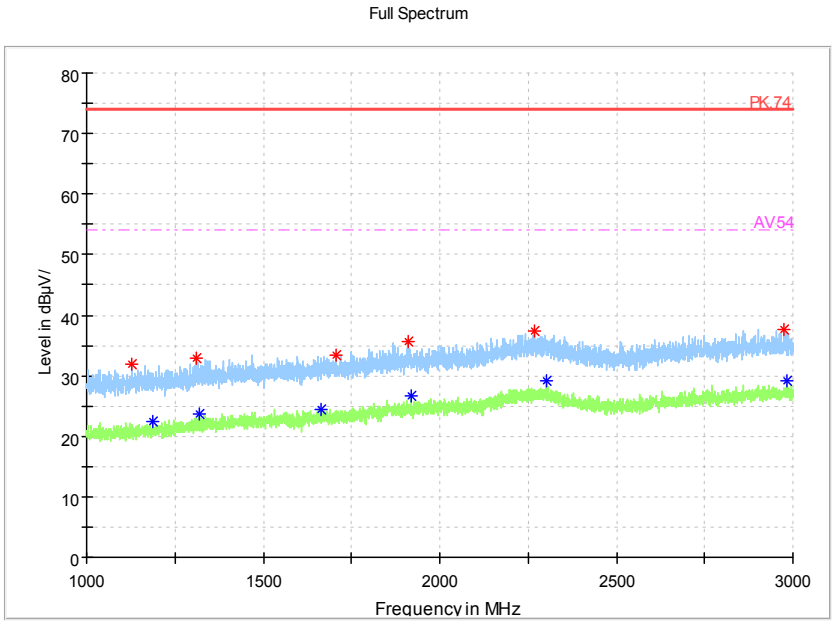

Frequency Range: 1GHz -3GHz
Detector: Av mode and PK mode
Test Mode: 802.11ac(VHT40 MIMO)

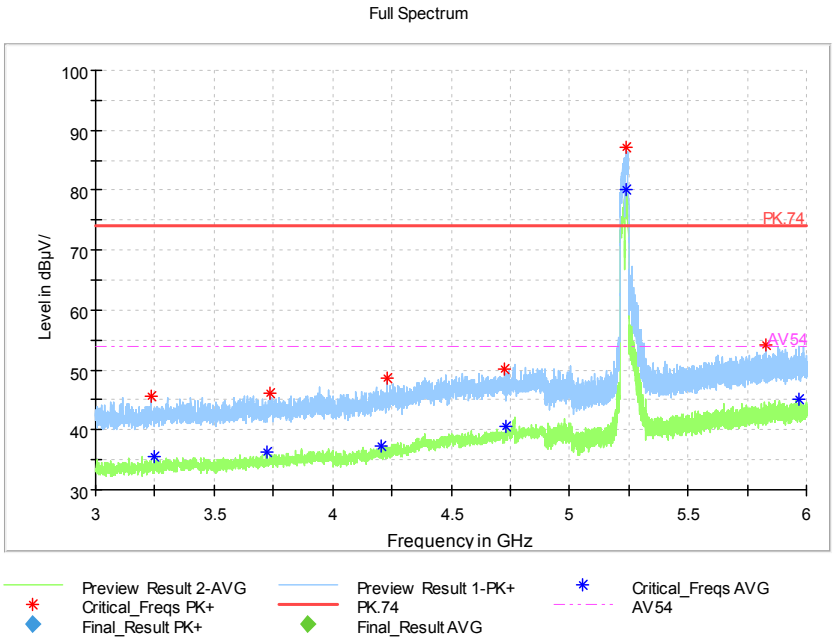

Frequency Range: 3GHz -6GHz
Detector: Av mode and PK mode
Test Mode: 802.11ac(VHT40 MIMO)

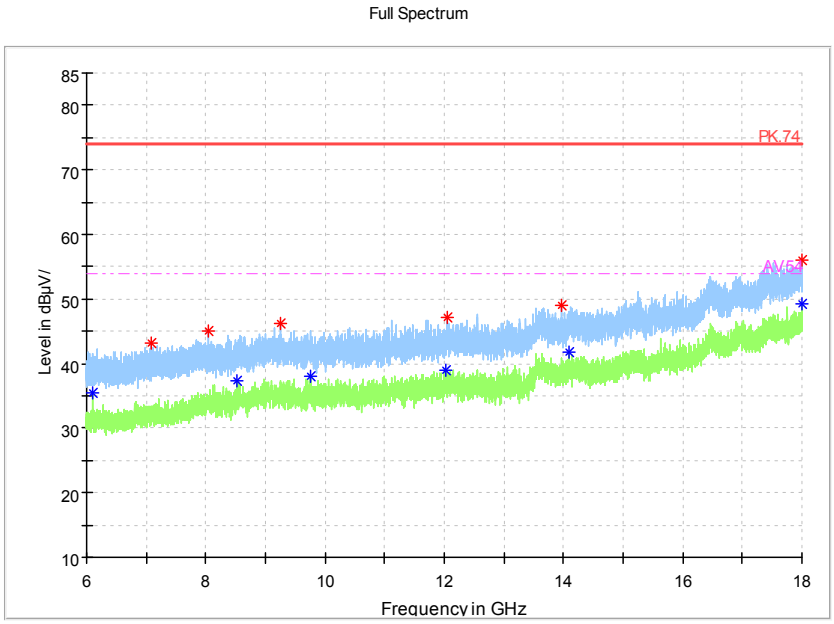

Frequency Range: 6GHz -18GHz
Detector: Av mode and PK mode
Test Mode: 802.11ac(VHT40 MIMO)

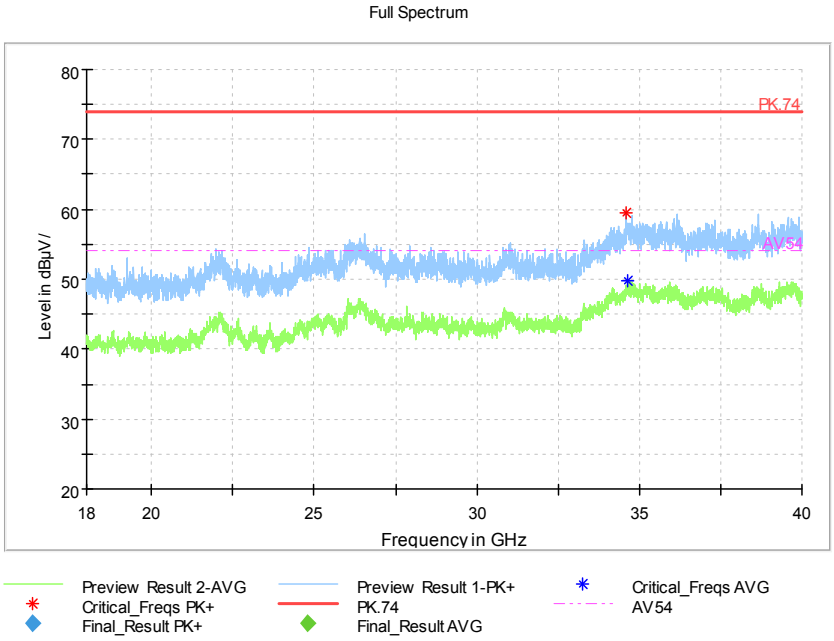

Frequency Range: 18GHz -40GHz
Detector: Av mode and PK mode
Test Mode: 802.11ac(VHT40 MIMO)

Carrier frequency (MHz): 5210
Channel No.:42

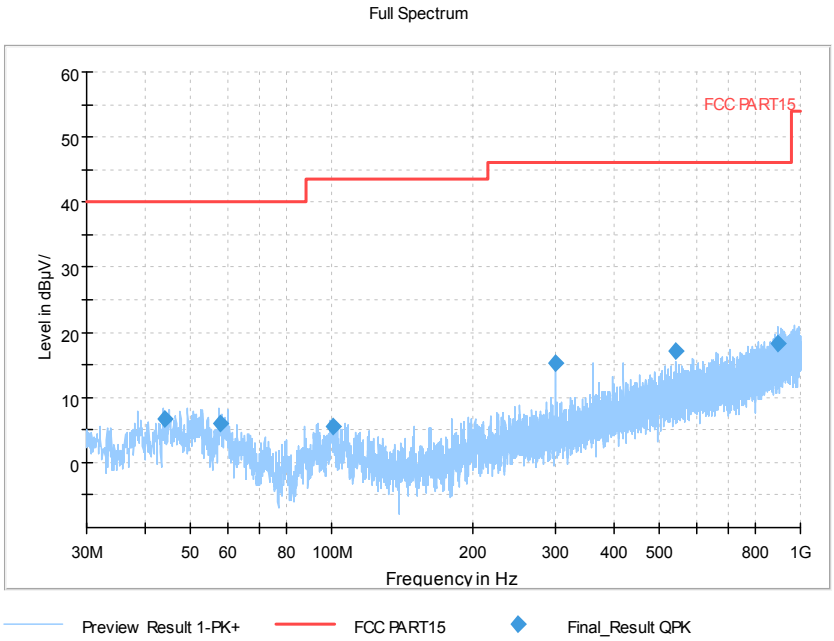

Frequency Range: 30MHz -1GHz
Detector: QP mode
Test Mode: 802.11ac(VHT80 MIMO)

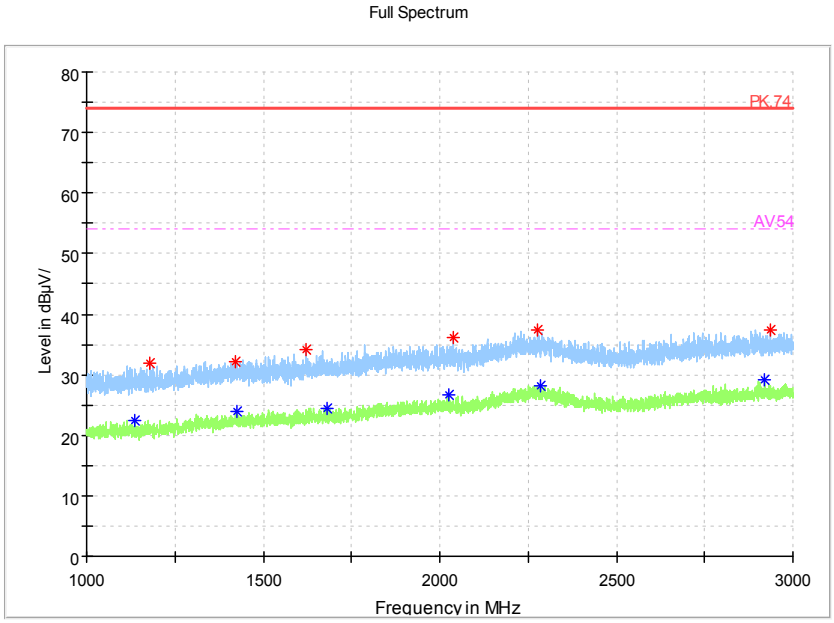

Frequency Range: 1GHz -3GHz
Detector: Av mode and PK mode
Test Mode: 802.11ac(VHT80 MIMO)

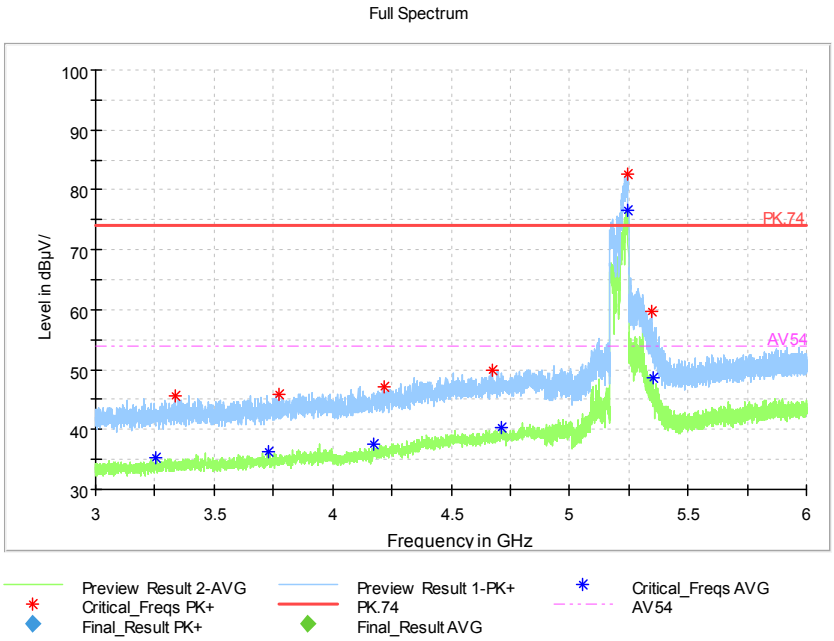

Frequency Range: 3GHz -6GHz
Detector: Av mode and PK mode
Test Mode: 802.11ac(VHT80 MIMO)

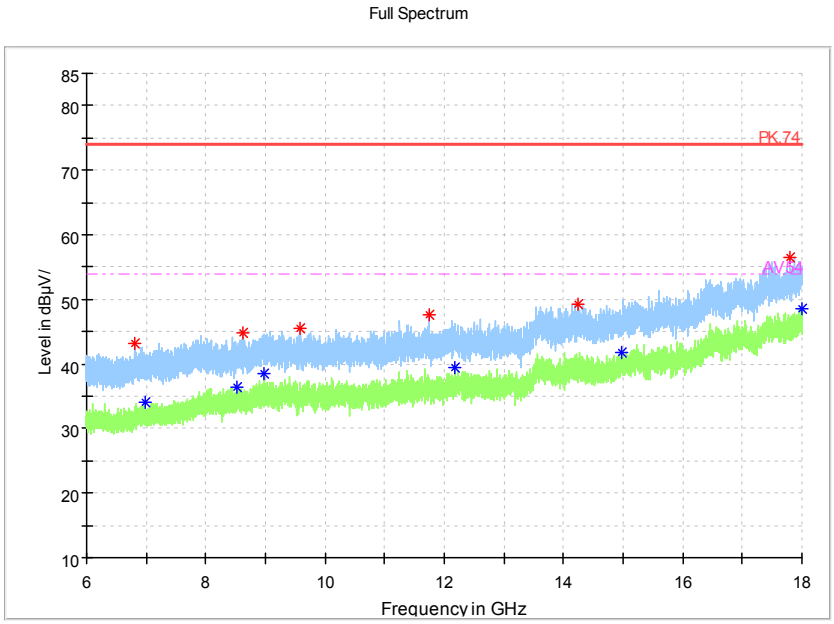

Frequency Range: 6GHz -18GHz
Detector: Av mode and PK mode
Test Mode: 802.11ac(VHT80 MIMO)

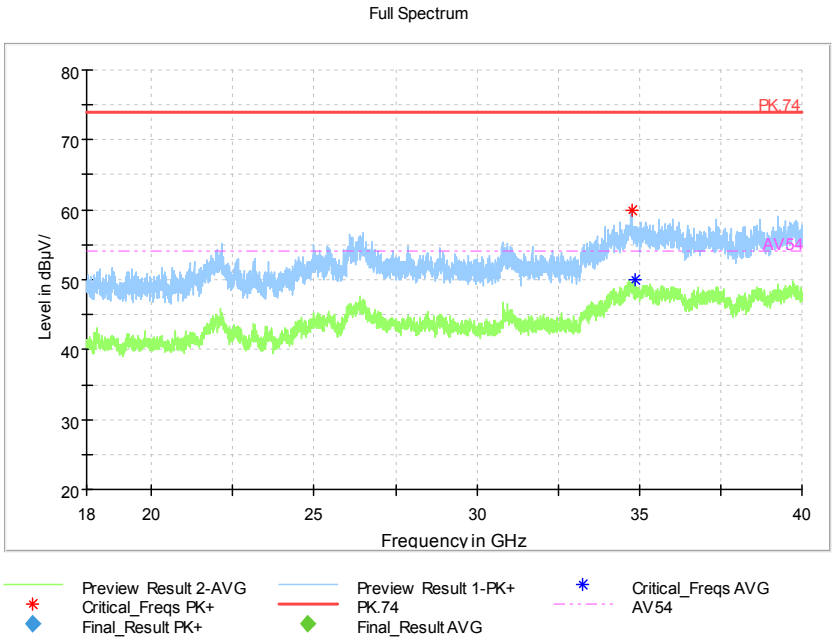

Frequency Range: 18GHz -40GHz
Detector: Av mode and PK mode
Test Mode: 802.11ac(VHT80 MIMO)

Carrier frequency (MHz): 5260
Channel No.:52

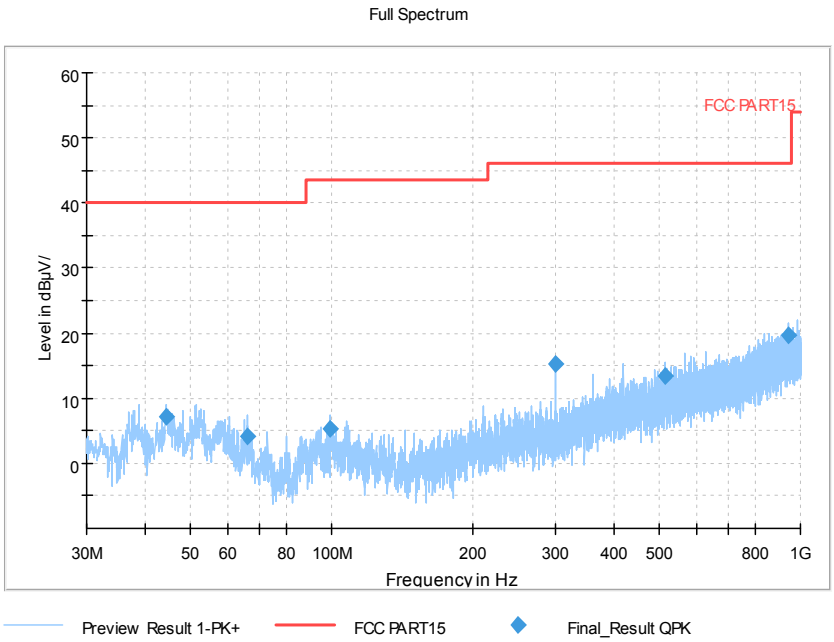

Frequency Range: 30MHz -1GHz
Detector: QP mode
Test Mode: 802.11a

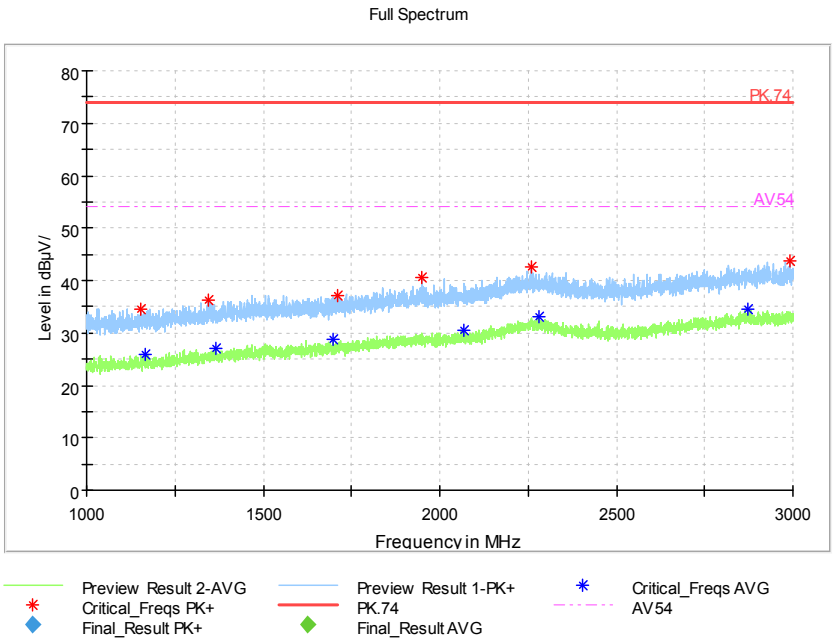

Frequency Range: 1GHz -3GHz
Detector: Av mode and PK mode
Modulation type: 802.11a

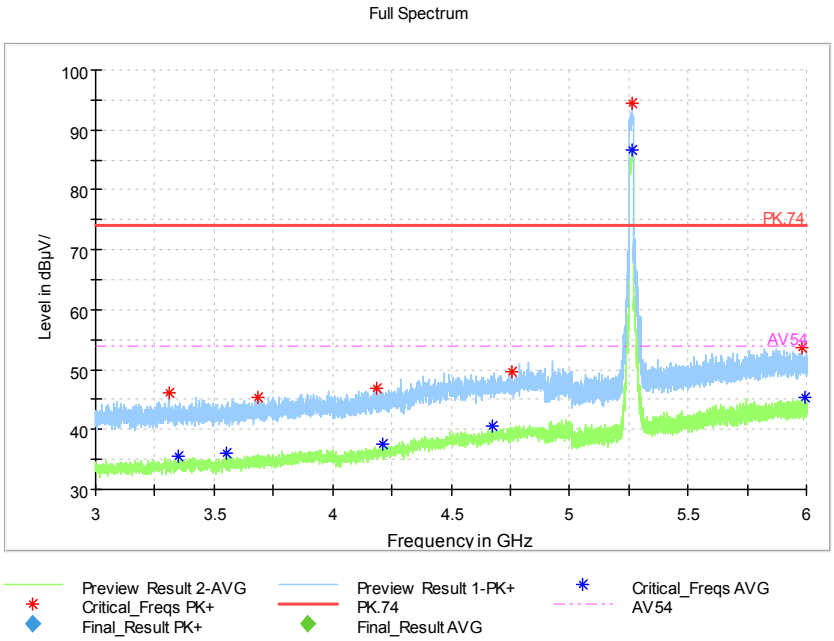

Frequency Range: 3GHz -6GHz
Detector: Av mode and PK mode
Modulation type: 802.11a

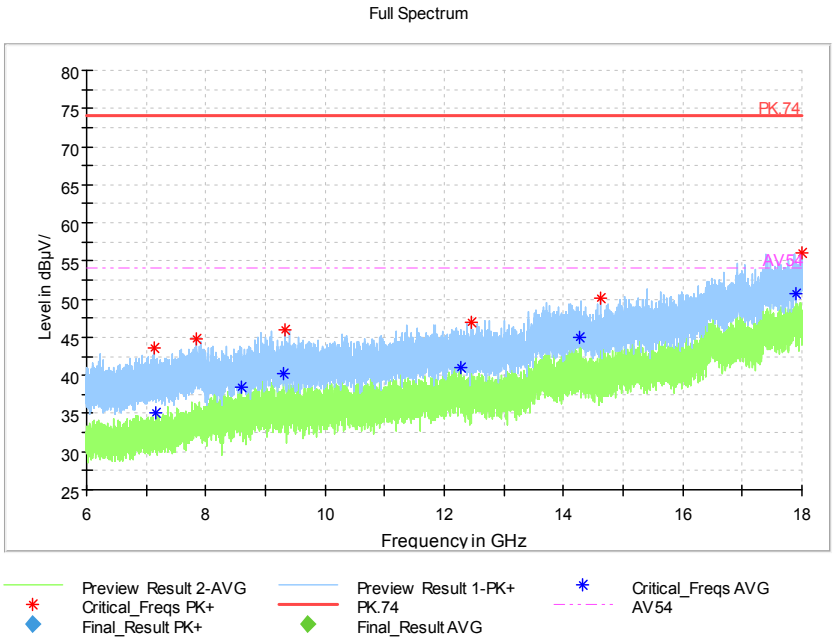

Frequency Range: 6GHz -18GHz
Detector: Av mode and PK mode
Modulation type: 802.11a

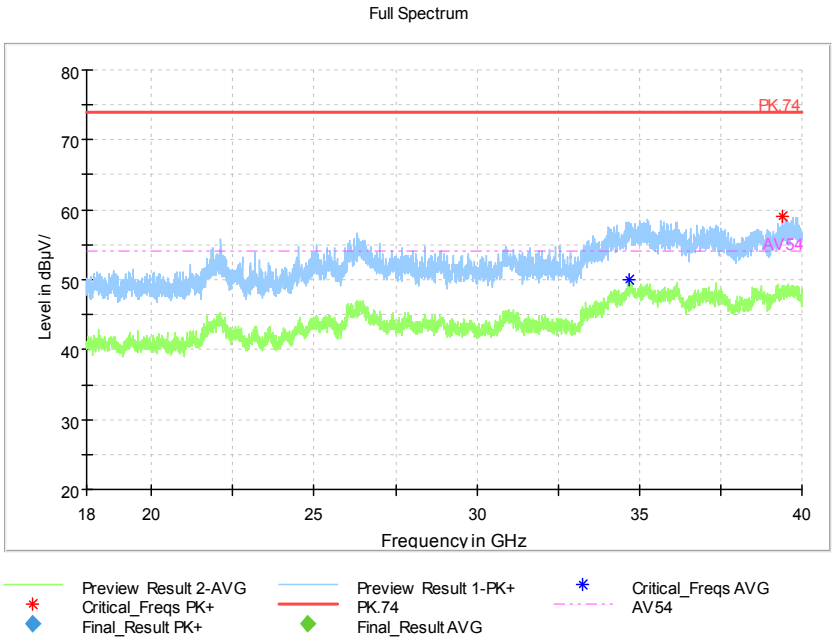

Frequency Range: 18GHz -40GHz
Detector: Av mode and PK mode
Modulation type: 802.11a

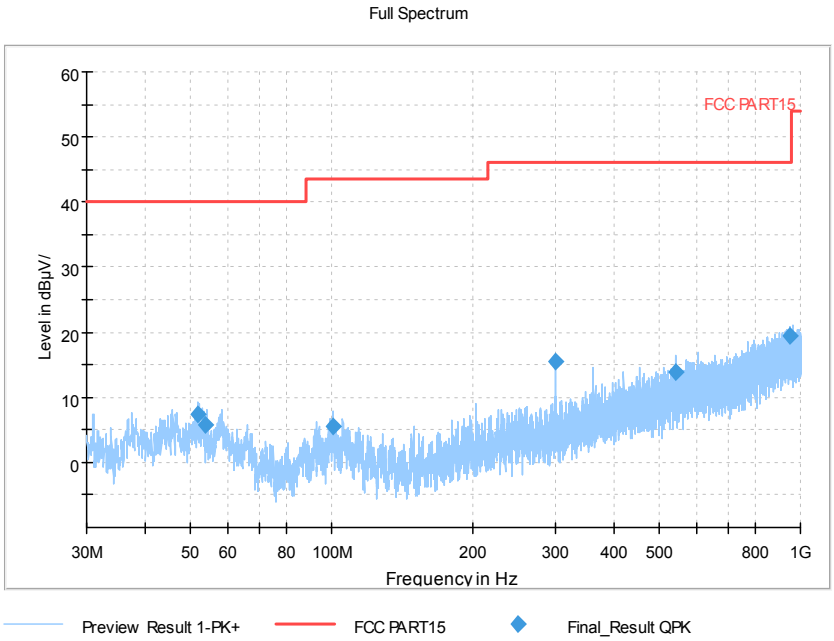

Frequency Range: 30MHz -1GHz
Detector: QP mode
Test Mode: 802.11n(HT20 MIMO)

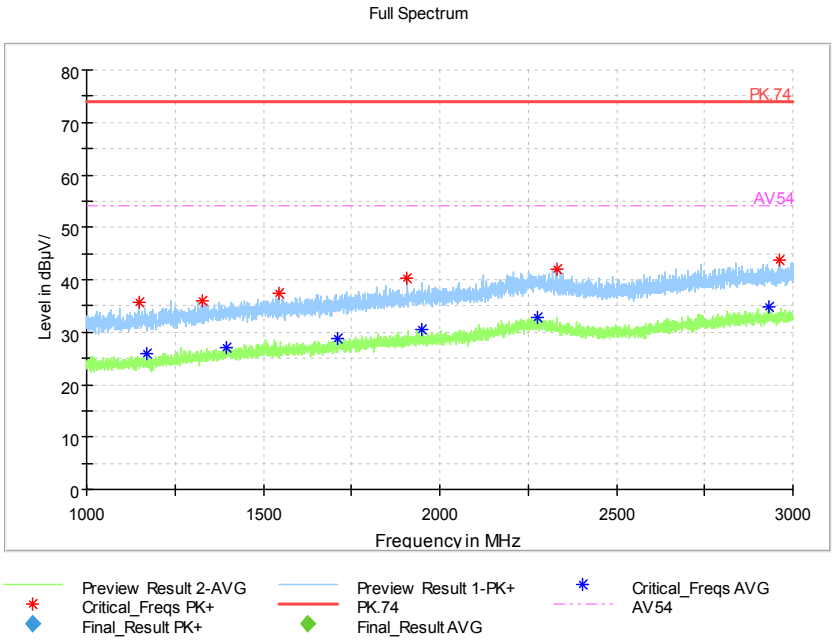

Frequency Range: 1GHz -3GHz
Detector: Av mode and PK mode
Modulation type: 802.11n(HT20 MIMO)

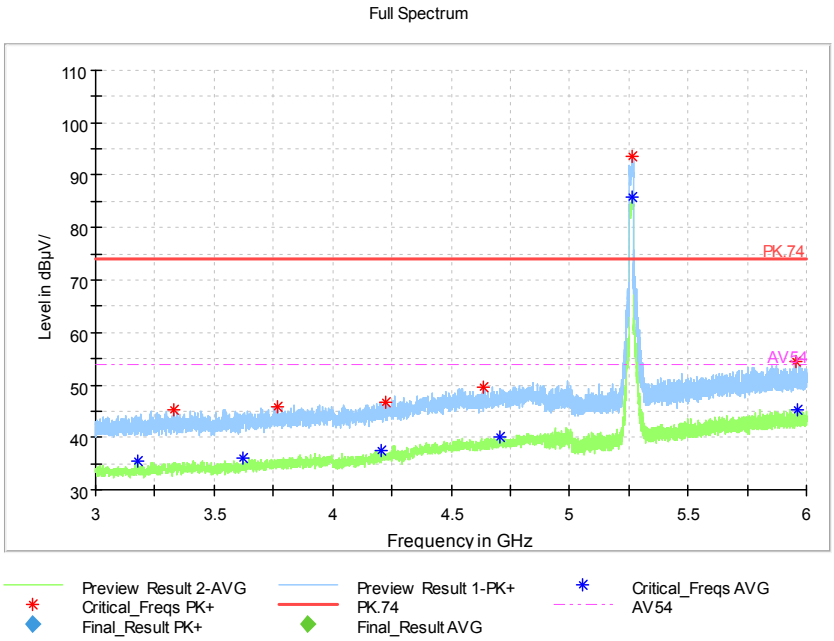

Frequency Range: 3GHz -6GHz
Detector: Av mode and PK mode
Modulation type: 802.11n(HT20 MIMO)

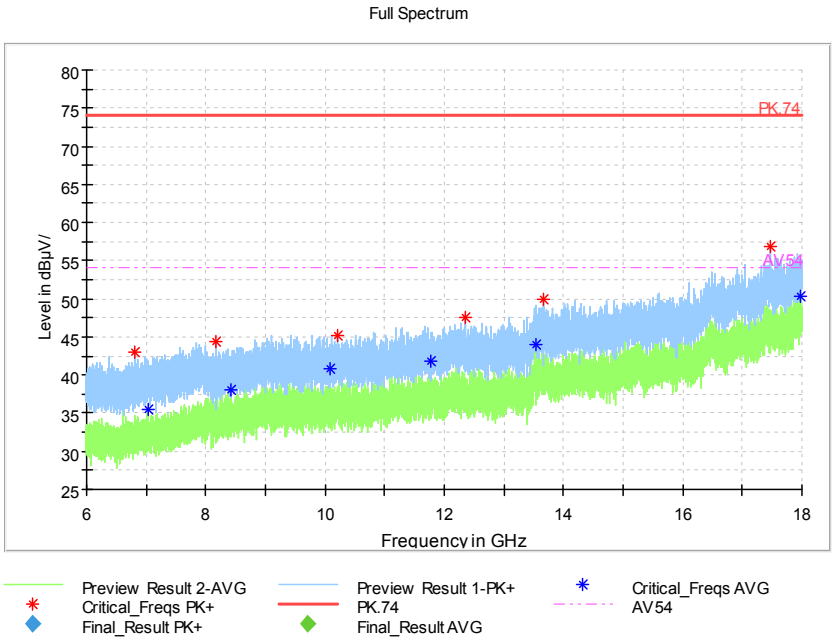

Frequency Range: 6GHz -18GHz
Detector: Av mode and PK mode
Modulation type: 802.11n(HT20 MIMO)

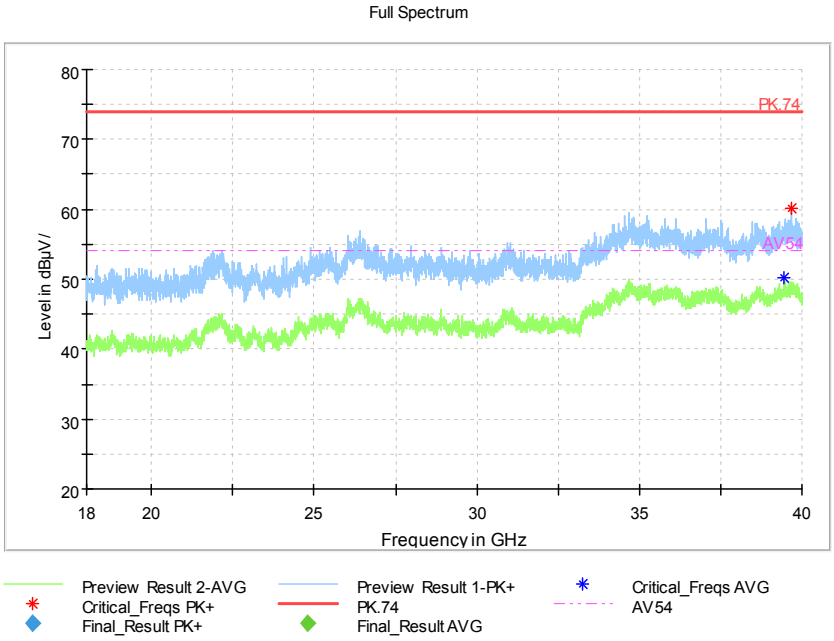

Frequency Range: 18GHz -40GHz
Detector: Av mode and PK mode
Modulation type: 802.11n(HT20 MIMO)

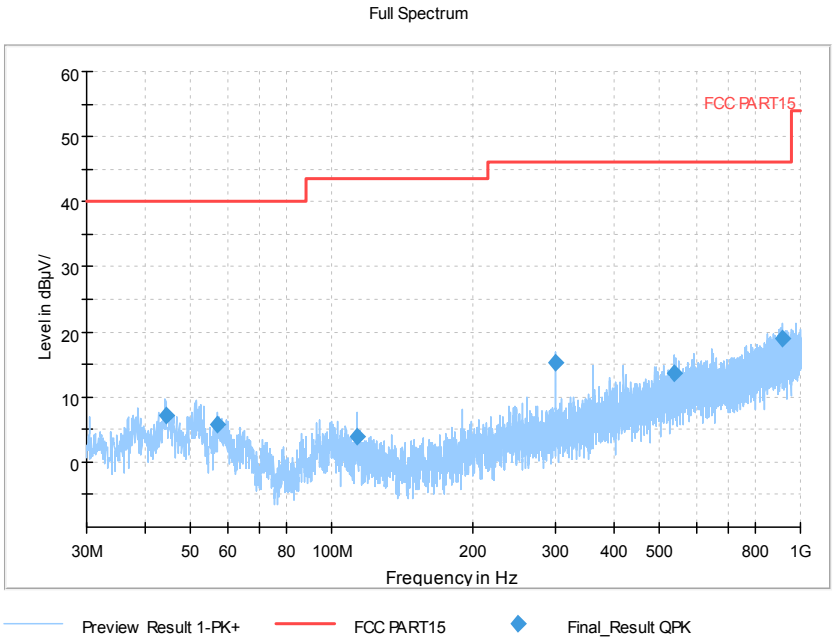

Frequency Range: 30MHz -1GHz
Detector: QP mode
Test Mode: 802.11ac(VHT20 MIMO)

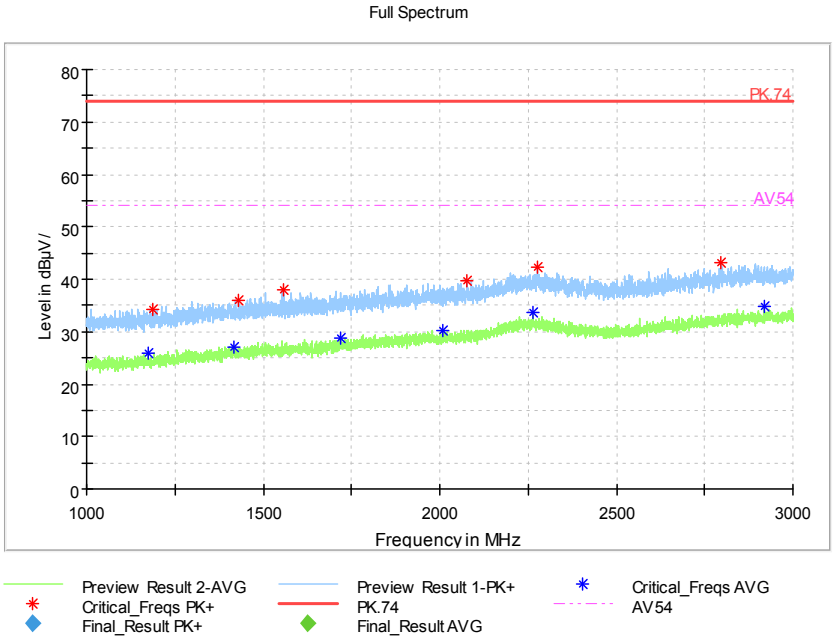

Frequency Range: 1GHz -3GHz
Detector: Av mode and PK mode
Test Mode: 802.11ac(VHT20 MIMO)

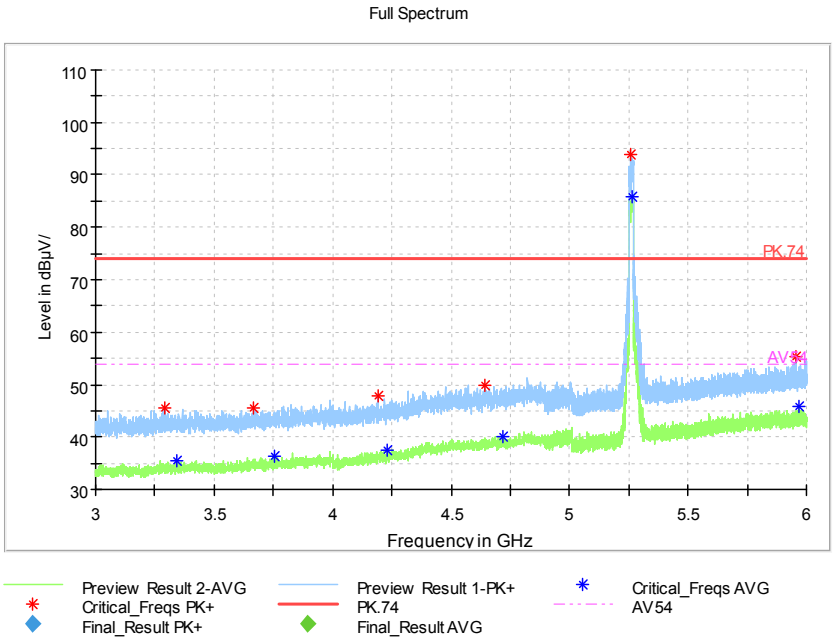

Frequency Range: 3GHz -6GHz
Detector: Av mode and PK mode
Test Mode: 802.11ac(VHT20 MIMO)

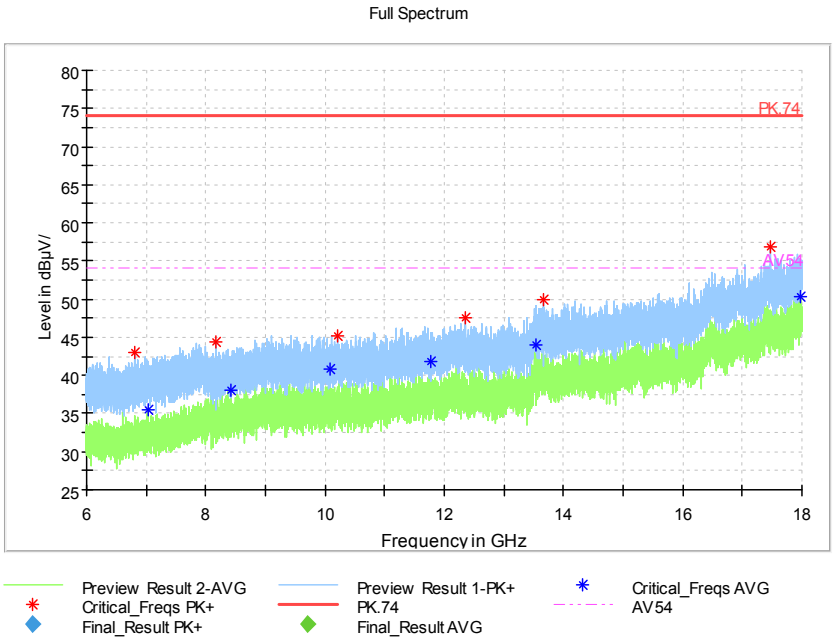

Frequency Range: 6GHz -18GHz
Detector: Av mode and PK mode
Test Mode: 802.11ac(VHT20 MIMO)

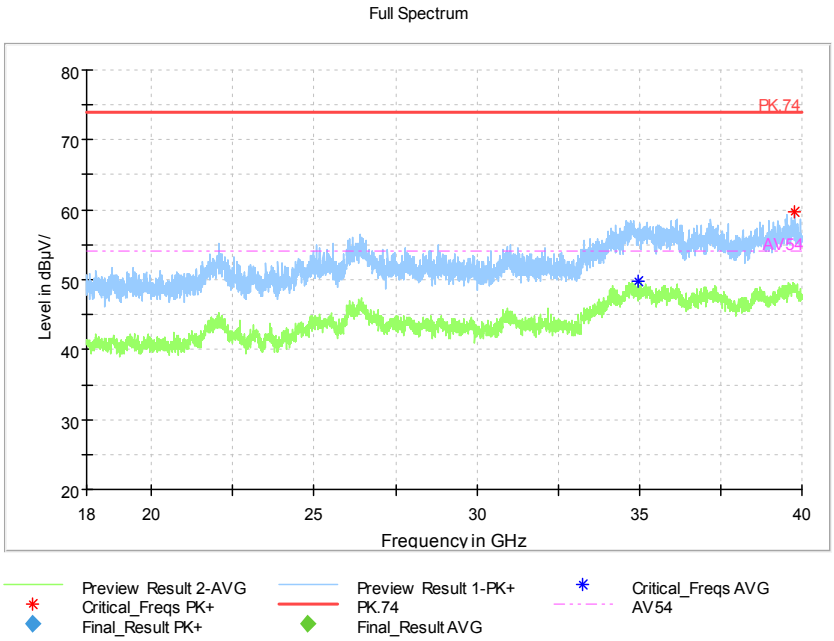

Frequency Range: 18GHz -40GHz
Detector: Av mode and PK mode
Test Mode: 802.11ac(VHT20 MIMO)

Carrier frequency (MHz): 5300
Channel No.:60

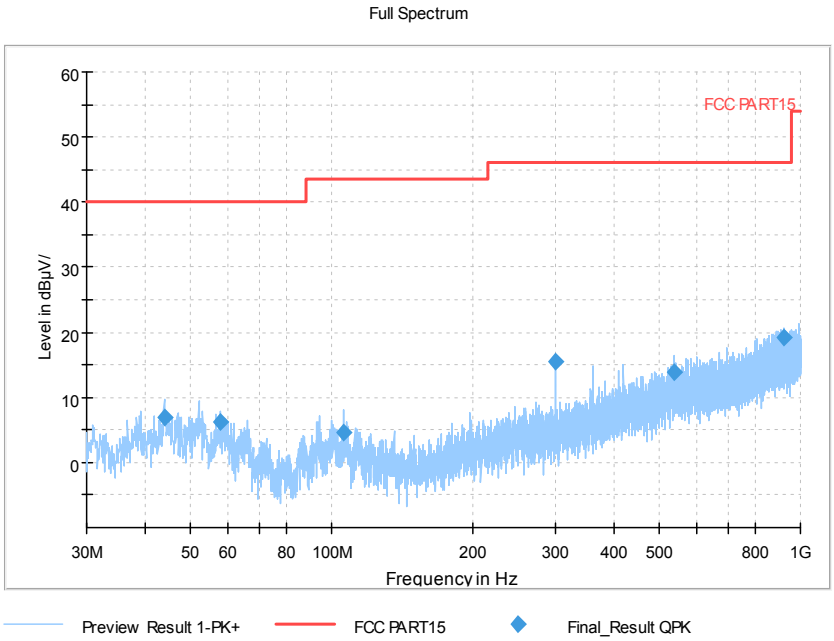

Frequency Range: 30MHz -1GHz
Detector: QP mode
Test Mode: 802.11a

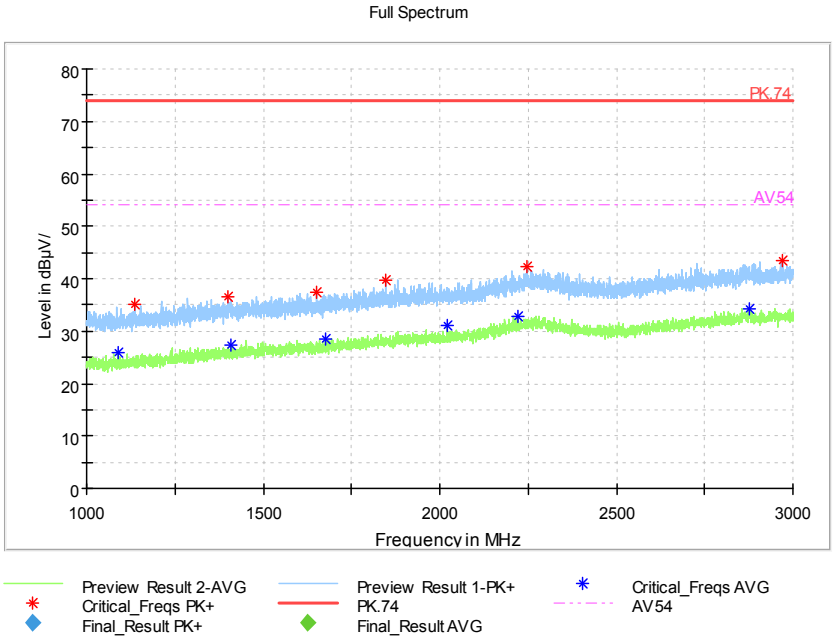

Frequency Range: 1GHz -3GHz
Detector: Av mode and PK mode
Modulation type: 802.11a

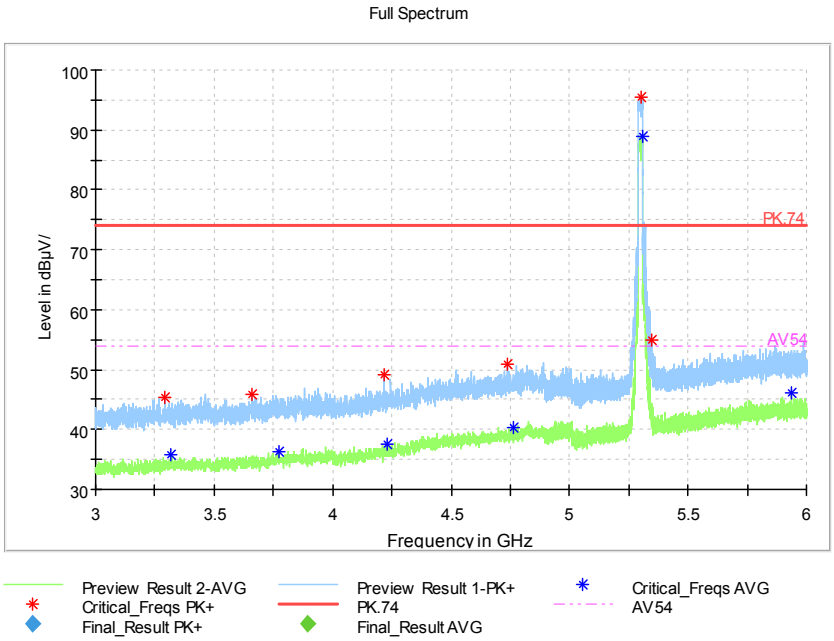

Frequency Range: 3GHz -6GHz
Detector: Av mode and PK mode
Modulation type: 802.11a

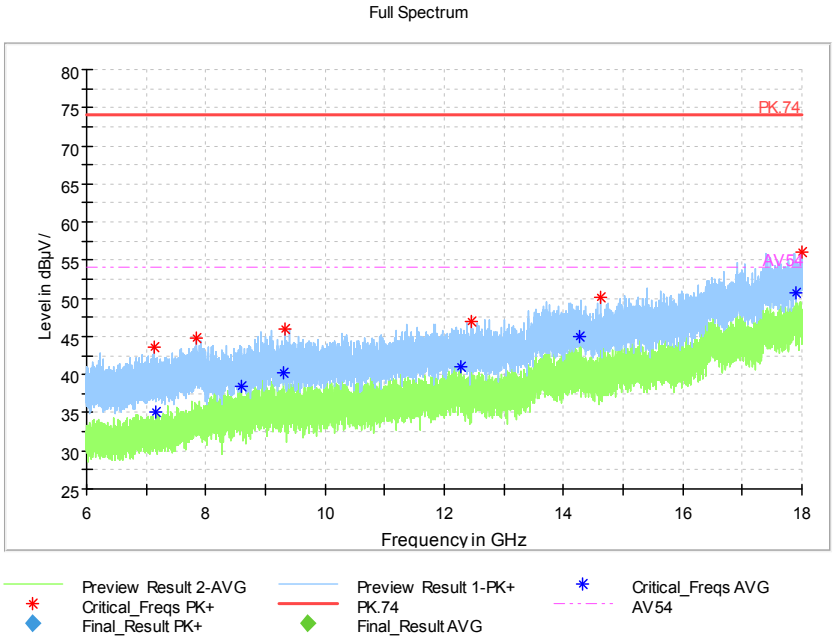

Frequency Range: 6GHz -18GHz
Detector: Av mode and PK mode
Modulation type: 802.11a

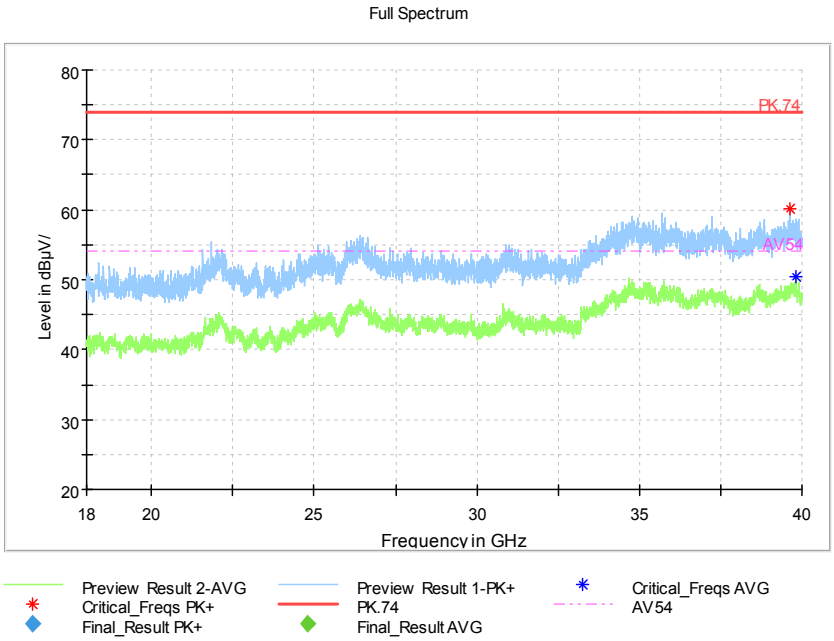

Frequency Range: 18GHz -40GHz
Detector: Av mode and PK mode
Modulation type: 802.11a

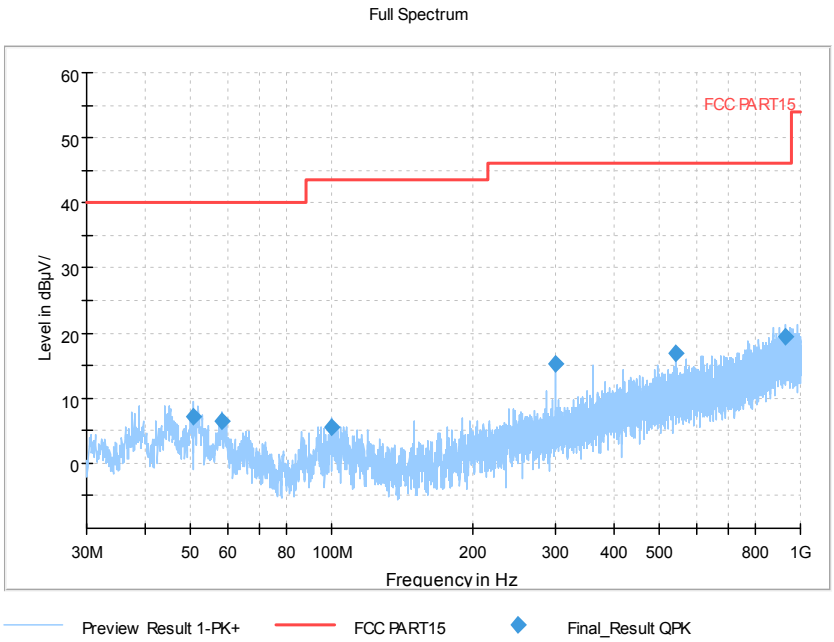

Frequency Range: 30MHz -1GHz
Detector: QP mode
Test Mode: 802.11n(HT20 MIMO)

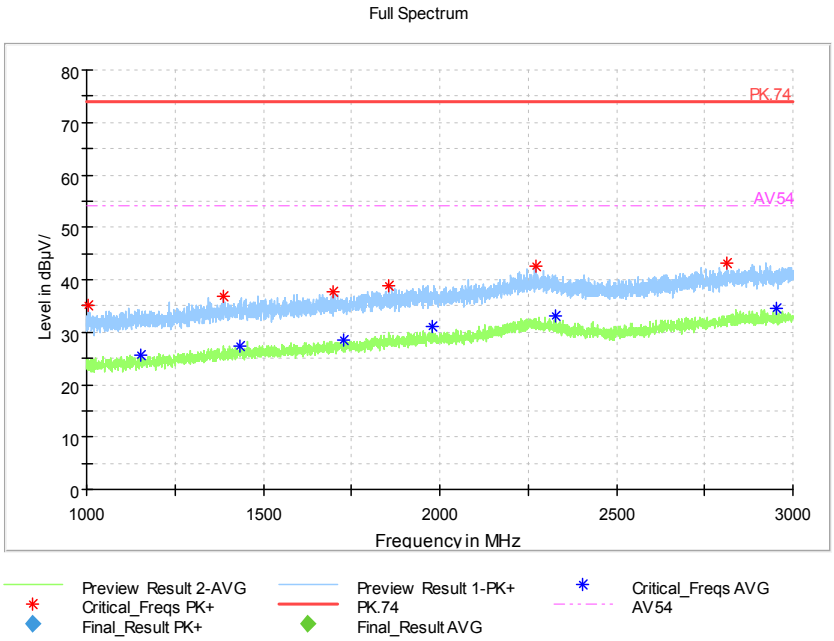

Frequency Range: 1GHz -3GHz
Detector: Av mode and PK mode
Modulation type: 802.11n(HT20 MIMO)

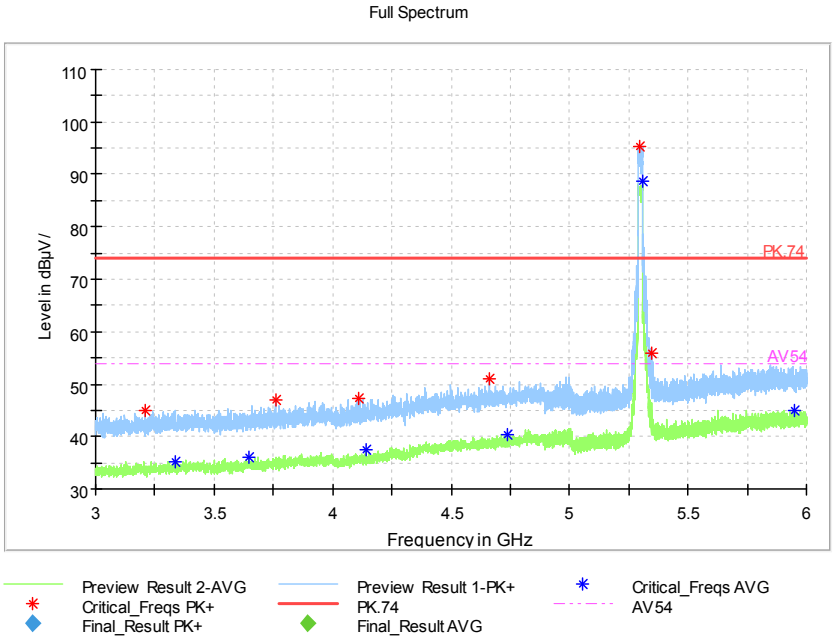

Frequency Range: 3GHz -6GHz
Detector: Av mode and PK mode
Modulation type: 802.11n(HT20 MIMO)

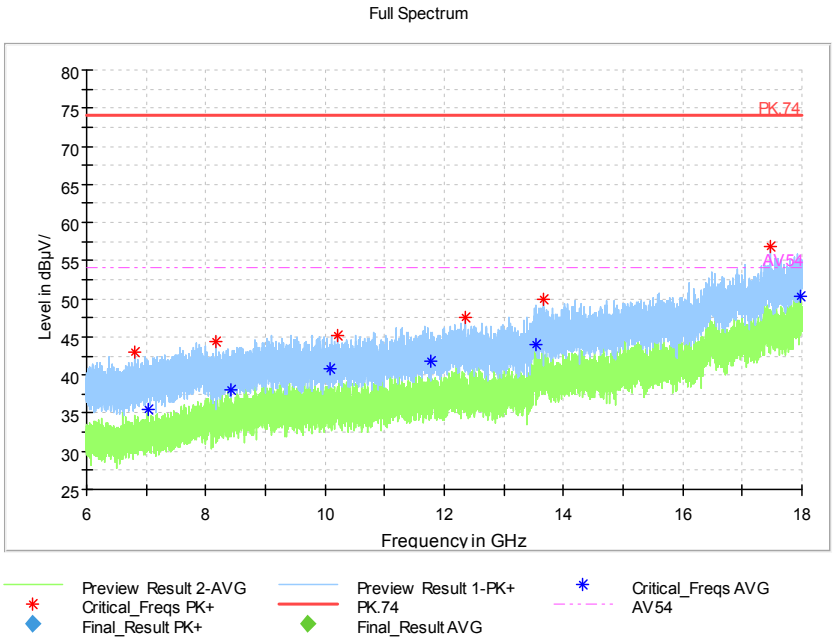

Frequency Range: 6GHz -18GHz
Detector: Av mode and PK mode
Modulation type: 802.11n(HT20 MIMO)

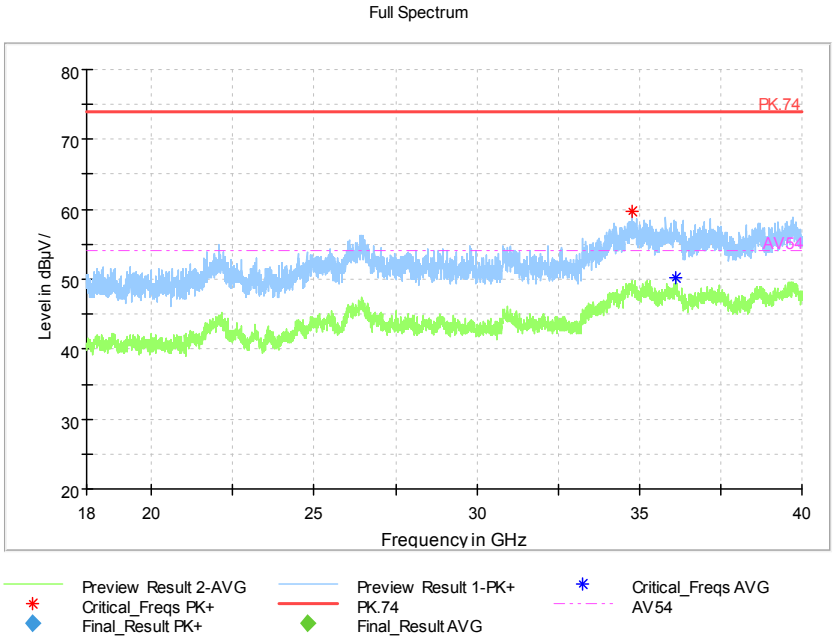

Frequency Range: 18GHz -40GHz
Detector: Av mode and PK mode
Modulation type: 802.11n(HT20 MIMO)

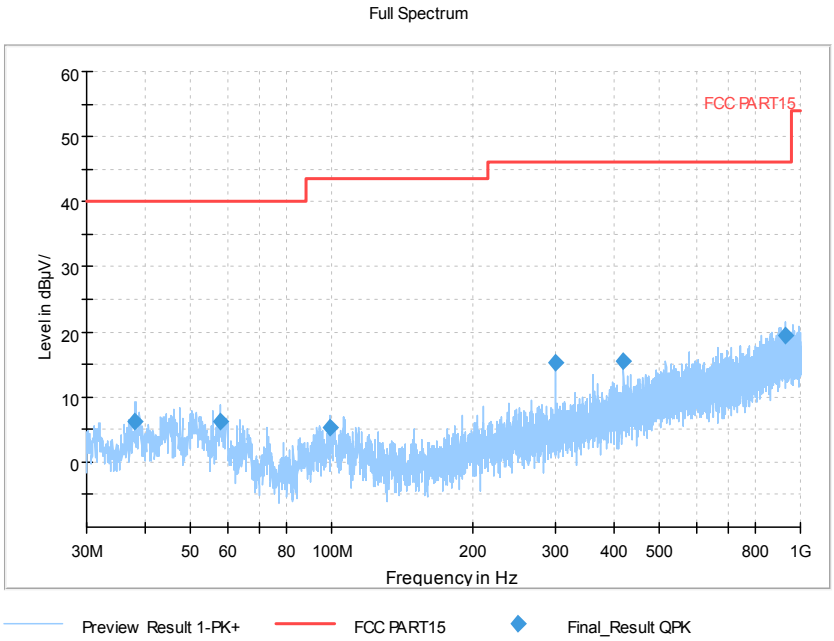

Frequency Range: 30MHz -1GHz
Detector: QP mode
Test Mode: 802.11ac(VHT20 MIMO)

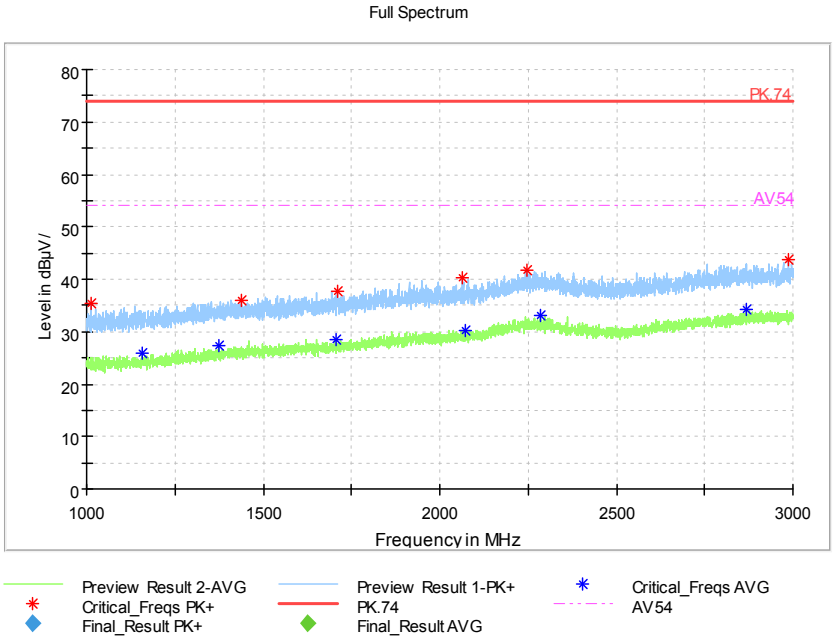

Frequency Range: 1GHz -3GHz
Detector: Av mode and PK mode
Test Mode: 802.11ac(VHT20 MIMO)

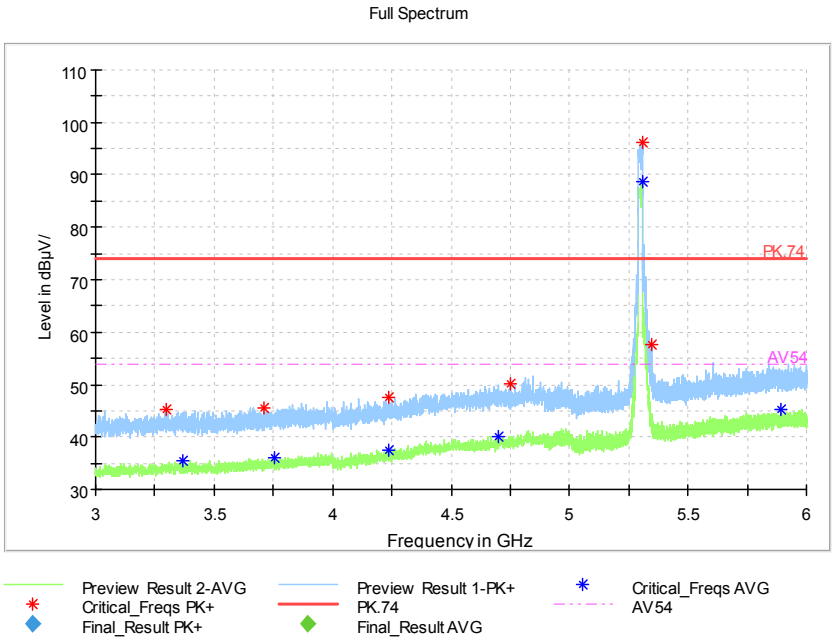

Frequency Range: 3GHz -6GHz
Detector: Av mode and PK mode
Test Mode: 802.11ac(VHT20 MIMO)

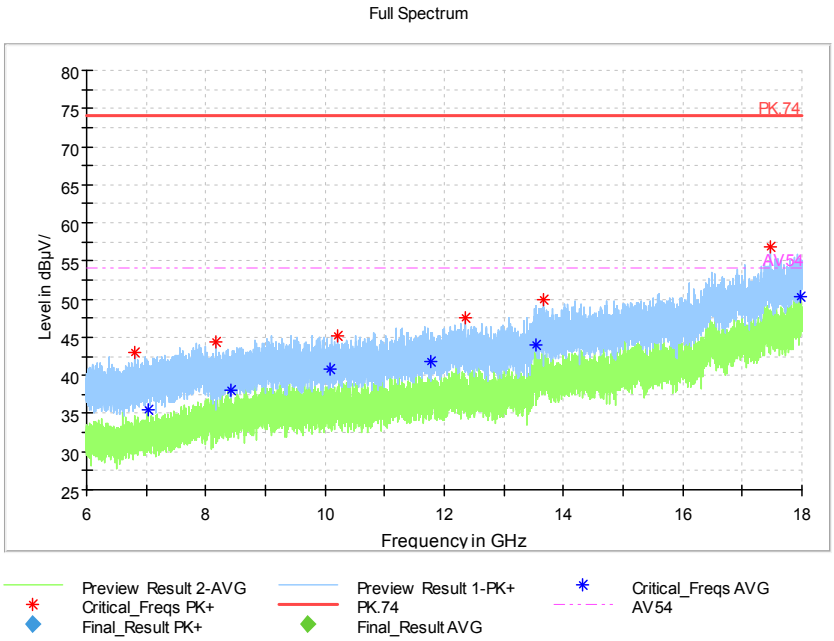

Frequency Range: 6GHz -18GHz
Detector: Av mode and PK mode
Test Mode: 802.11ac(VHT20 MIMO)

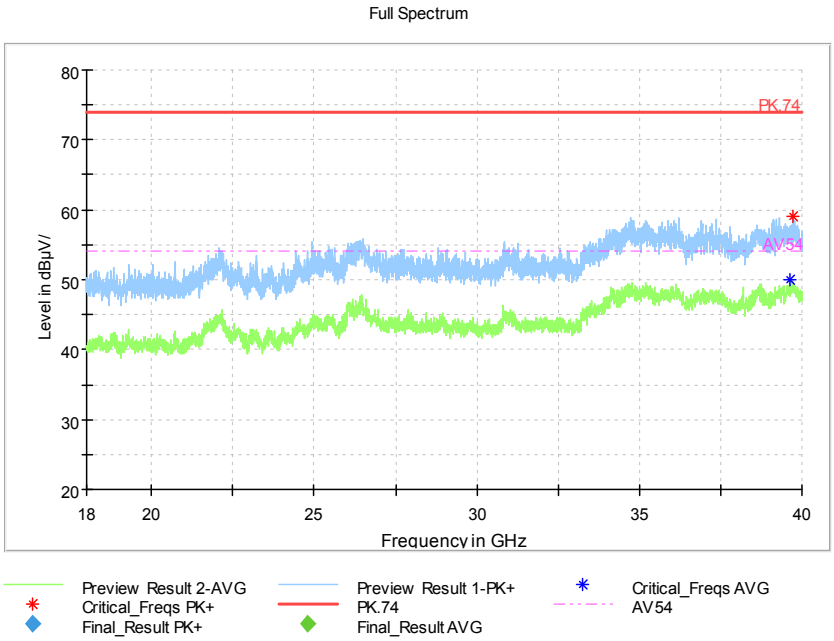

Frequency Range: 18GHz -40GHz
Detector: Av mode and PK mode
Test Mode: 802.11ac(VHT20 MIMO)

Carrier frequency (MHz): 5320
Channel No.:64

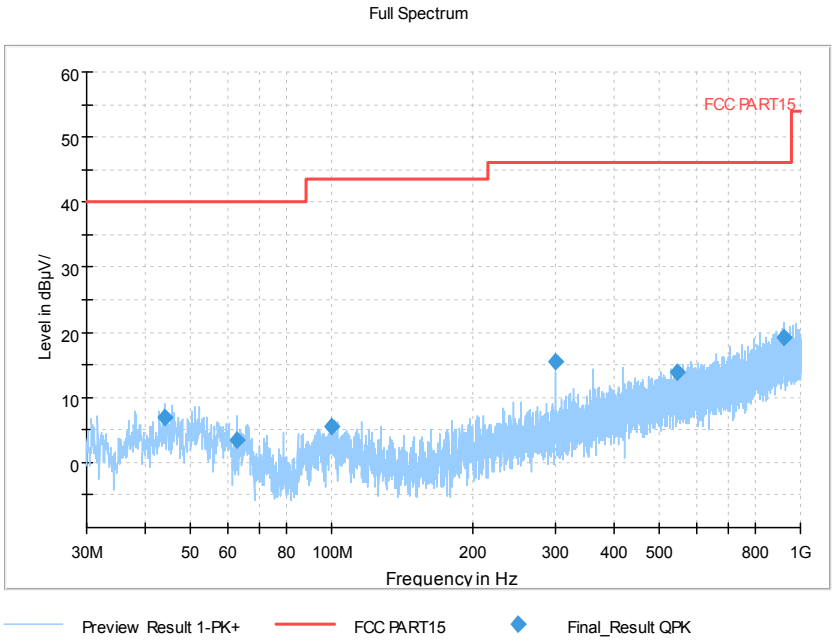

Frequency Range: 30MHz -1GHz
Detector: QP mode
Test Mode: 802.11a

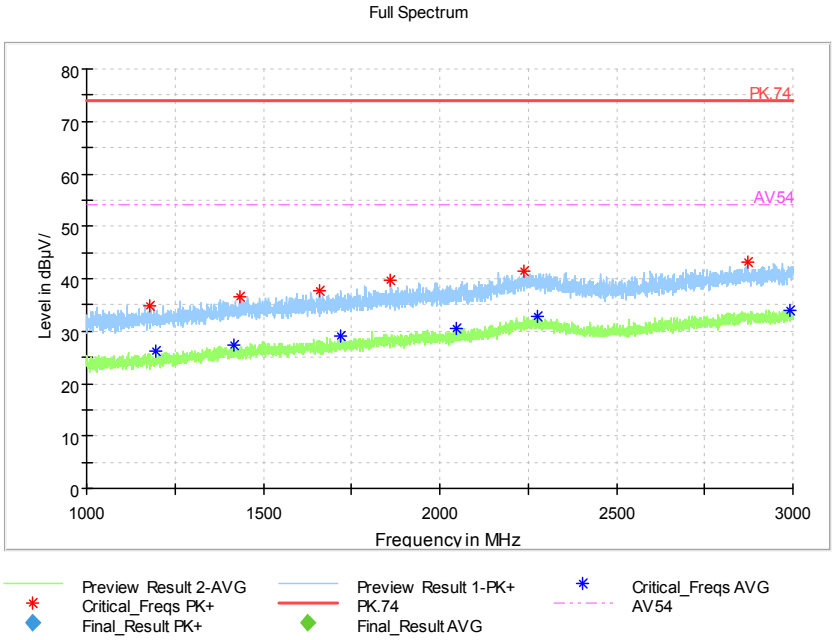

Frequency Range: 1GHz -3GHz
Detector: Av mode and PK mode
Modulation type: 802.11a