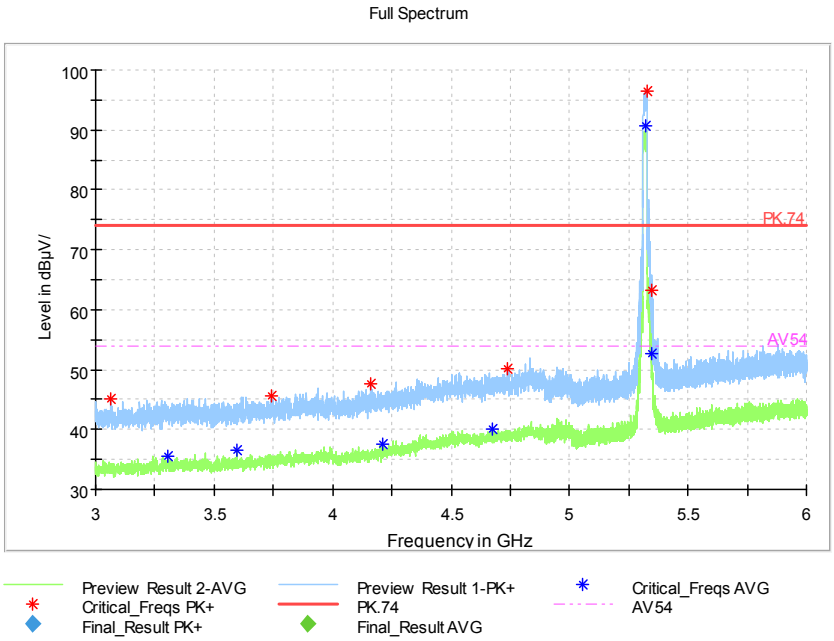

Frequency Range: 3GHz -6GHz
Detector: Av mode and PK mode
Modulation type: 802.11a

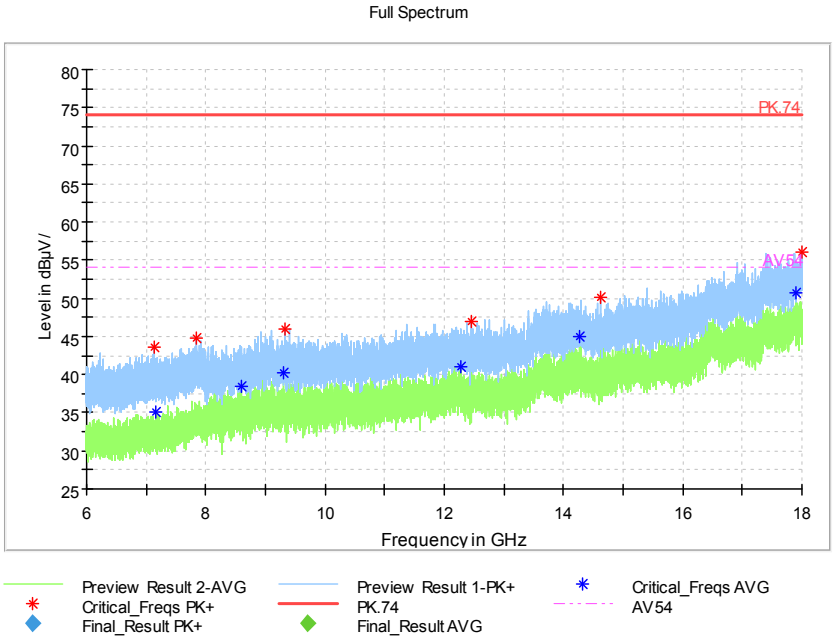

Frequency Range: 6GHz -18GHz
Detector: Av mode and PK mode
Modulation type: 802.11a

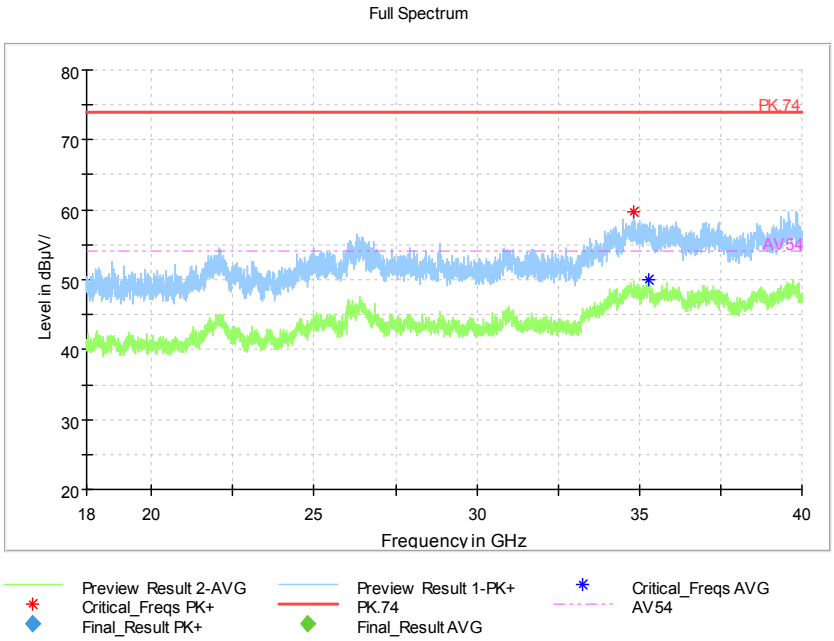

Frequency Range: 18GHz -40GHz
Detector: Av mode and PK mode
Modulation type: 802.11a

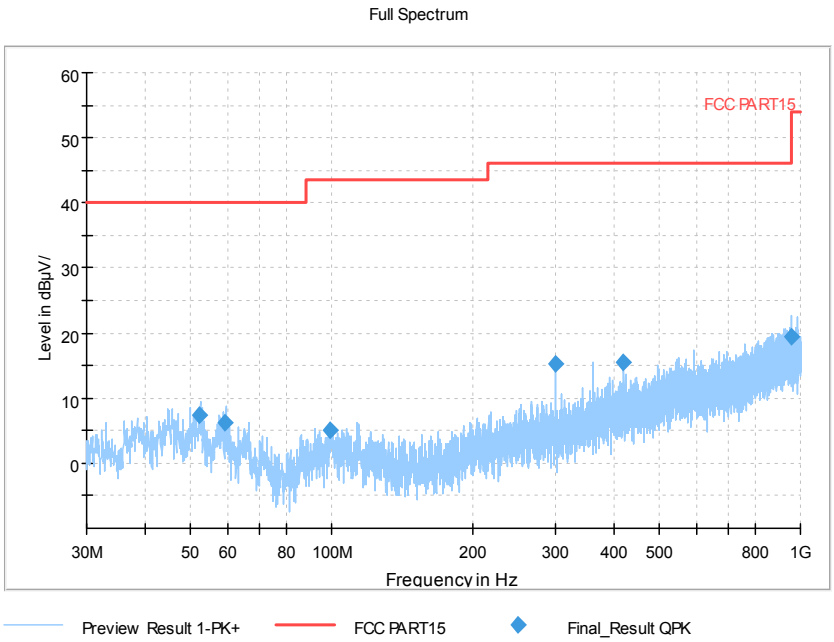

Frequency Range: 30MHz -1GHz
Detector: QP mode
Test Mode: 802.11n(HT20 MIMO)

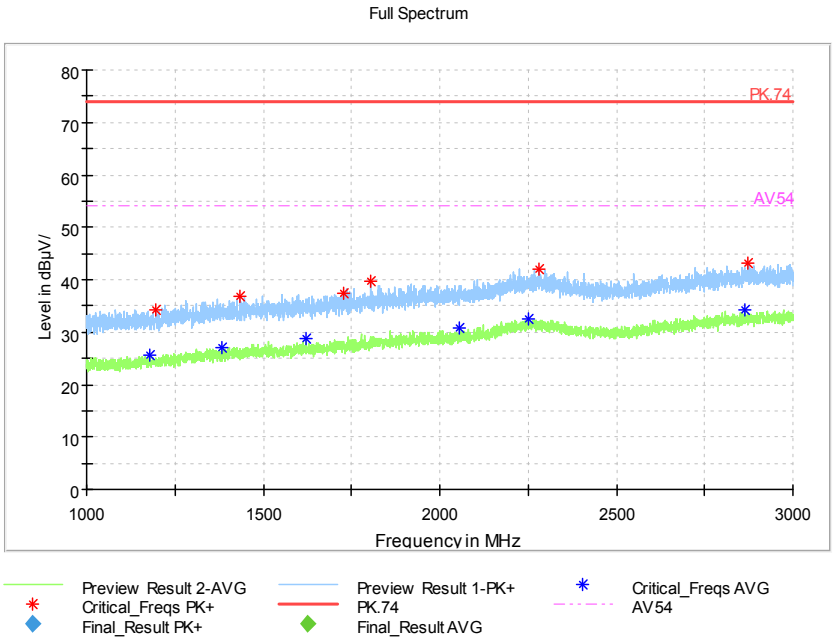

Frequency Range: 1GHz -3GHz
Detector: Av mode and PK mode
Modulation type: 802.11n(HT20 MIMO)

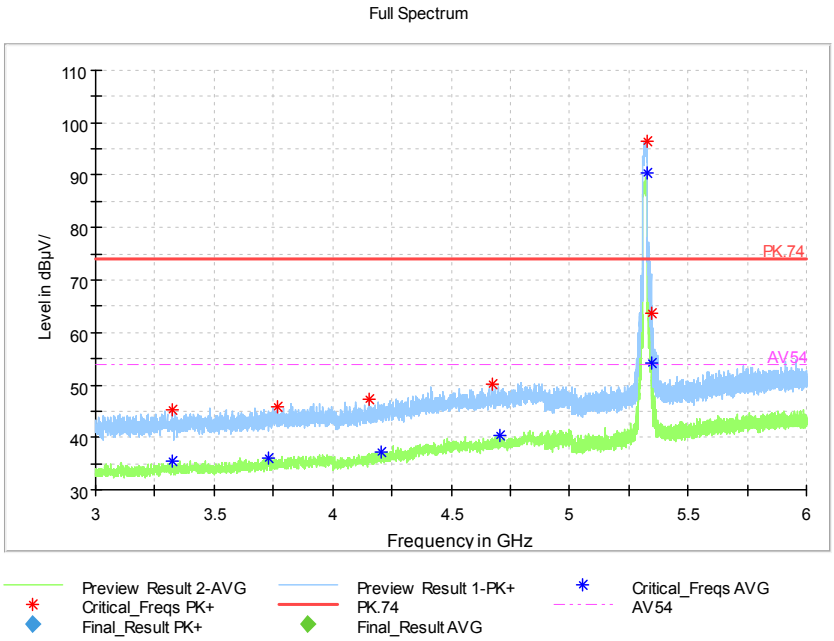

Frequency Range: 3GHz -6GHz
Detector: Av mode and PK mode
Modulation type: 802.11n(HT20 MIMO)

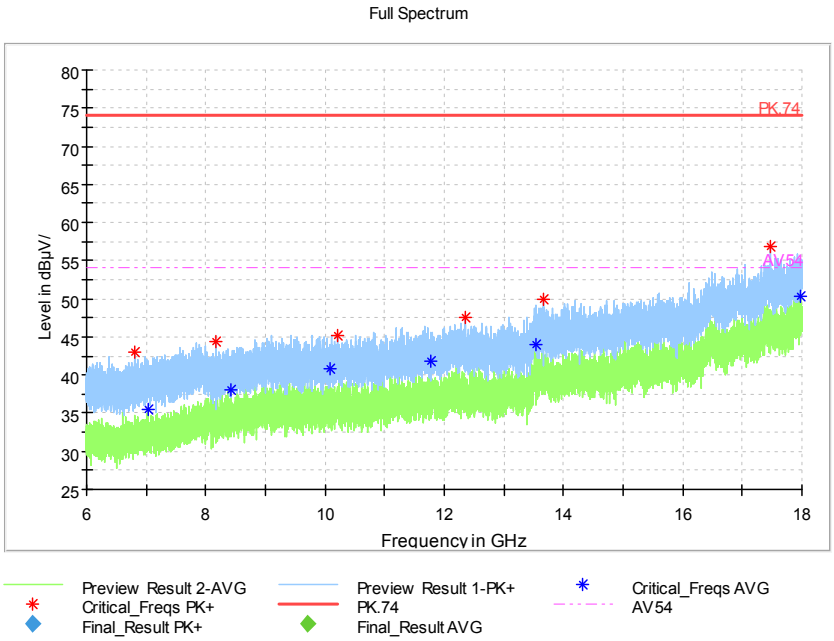

Frequency Range: 6GHz -18GHz
Detector: Av mode and PK mode
Modulation type: 802.11n(HT20 MIMO)

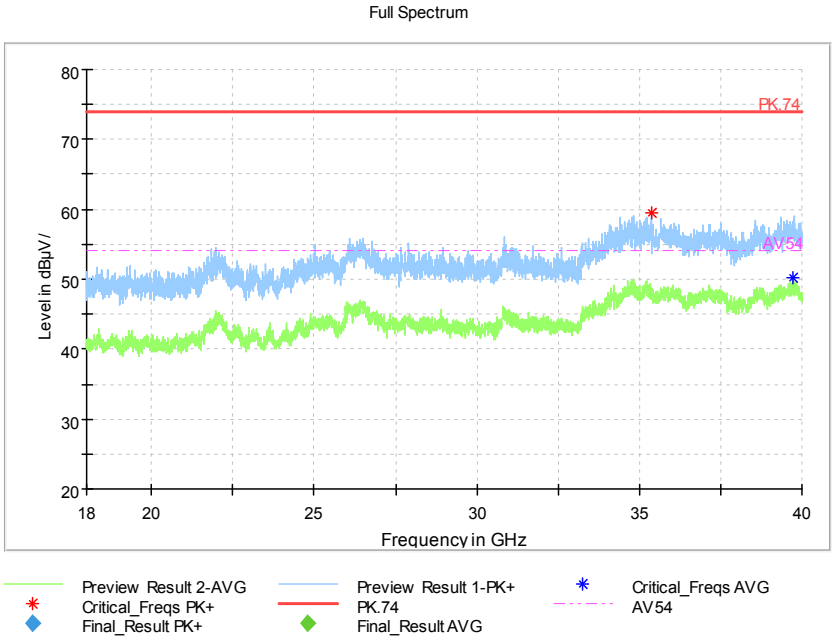

Frequency Range: 18GHz -40GHz
Detector: Av mode and PK mode
Modulation type: 802.11n(HT20 MIMO)

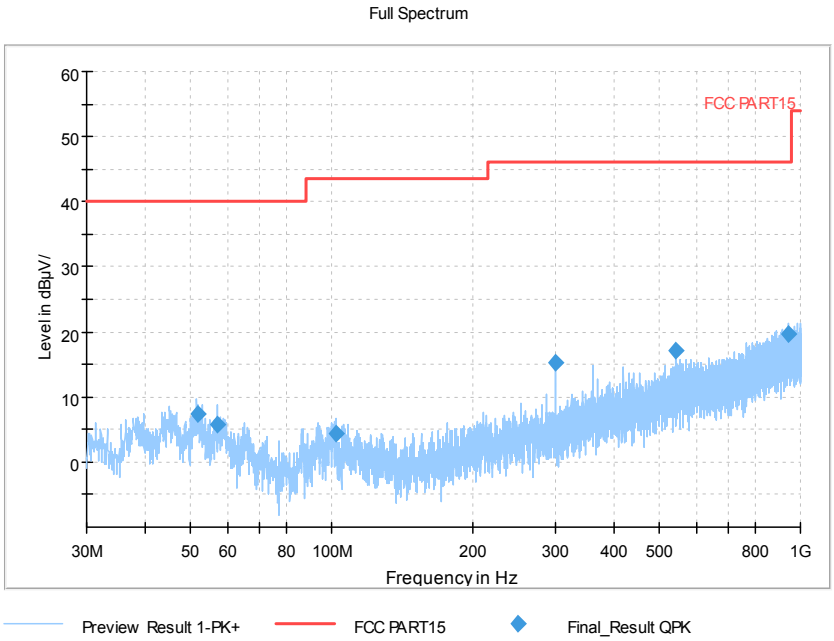

Frequency Range: 30MHz -1GHz
Detector: QP mode
Test Mode: 802.11ac(VHT20 MIMO)

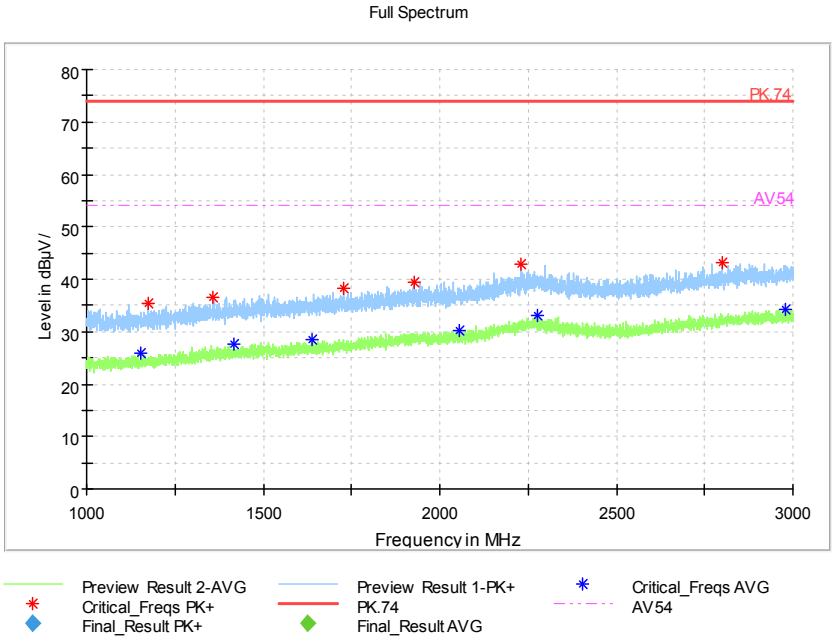

Frequency Range: 1GHz -3GHz
Detector: Av mode and PK mode
Test Mode: 802.11ac(VHT20 MIMO)

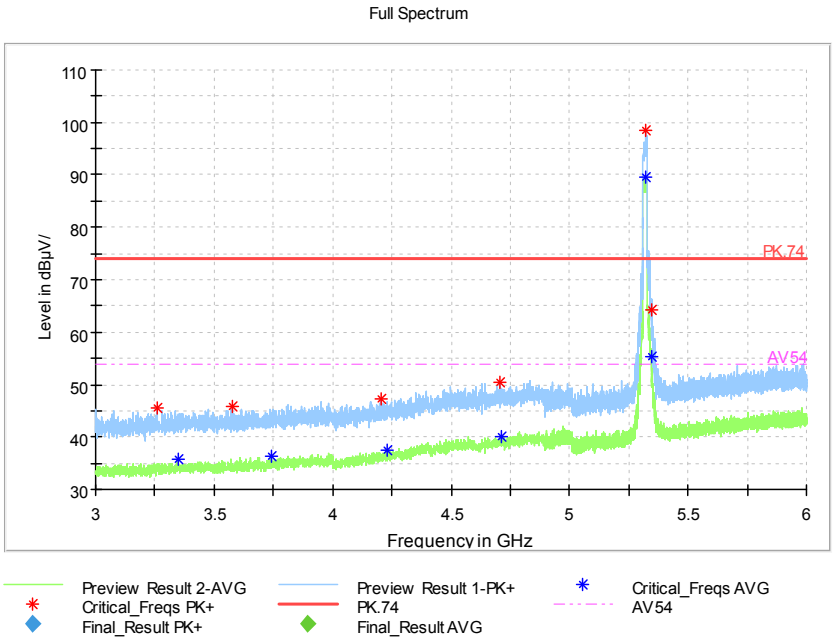

Frequency Range: 3GHz -6GHz
Detector: Av mode and PK mode
Test Mode: 802.11ac(VHT20 MIMO)

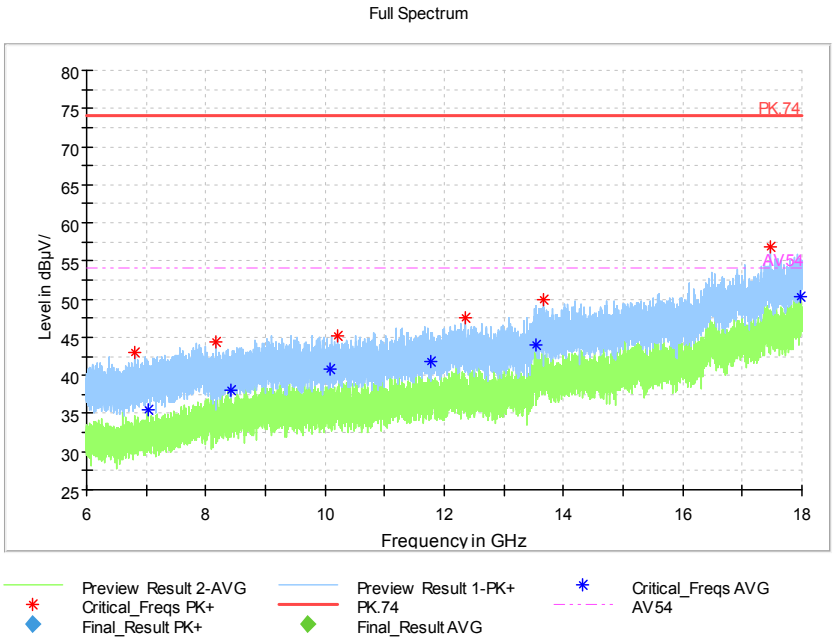

Frequency Range: 6GHz -18GHz
Detector: Av mode and PK mode
Test Mode: 802.11ac(VHT20 MIMO)

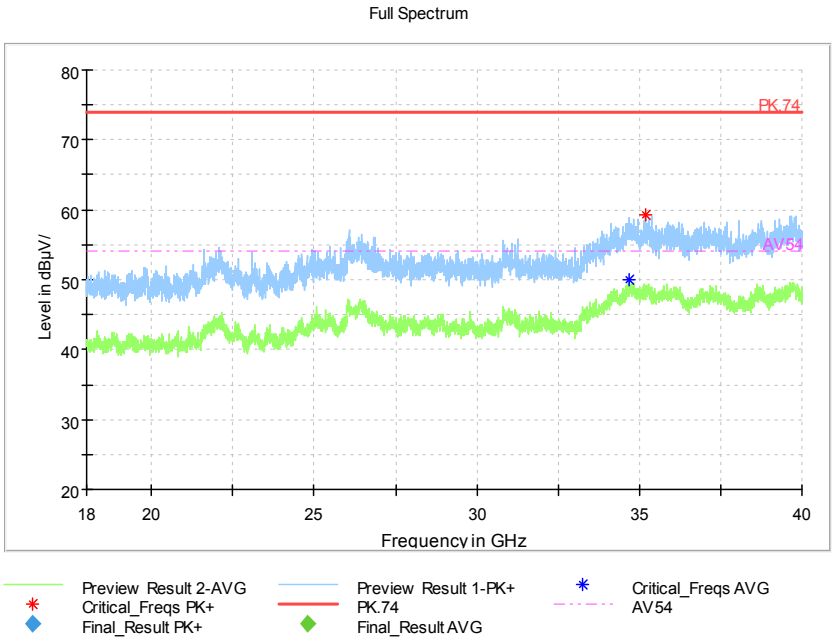

Frequency Range: 18GHz -40GHz
Detector: Av mode and PK mode
Test Mode: 802.11ac(VHT20 MIMO)

Carrier frequency (MHz): 5270
Channel No.:54

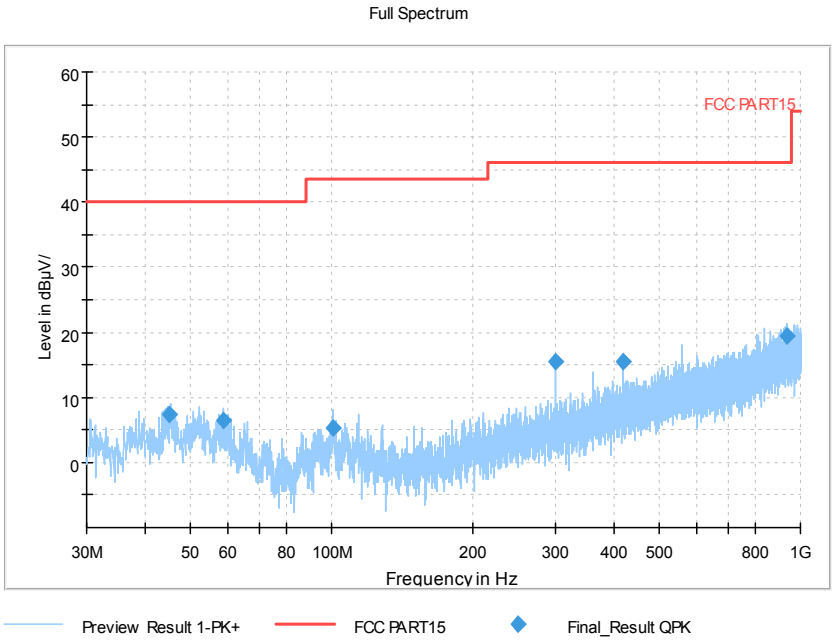

Frequency Range: 30MHz -1GHz
Detector: QP mode
Test Mode: 802.11n(HT40 MIMO)

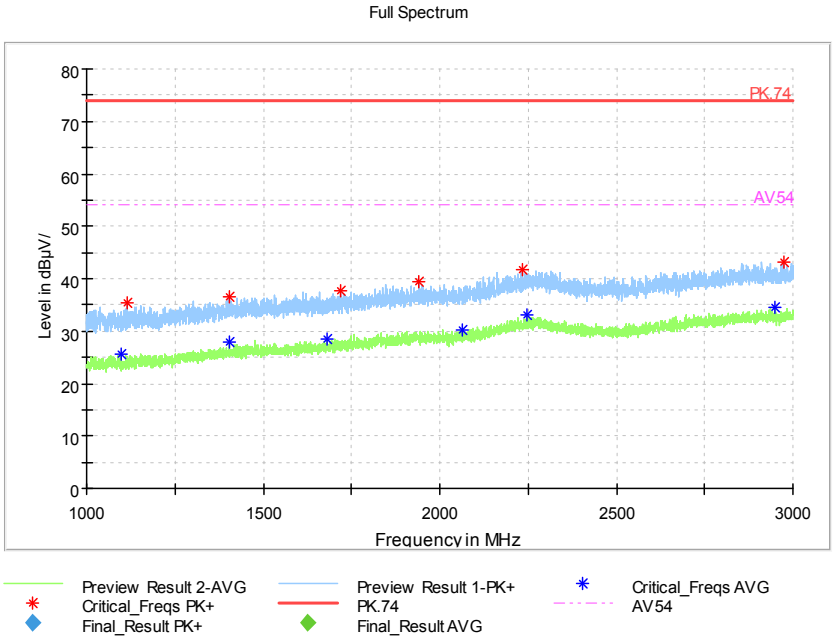

Frequency Range: 1GHz -3GHz
Detector: Av mode and PK mode
Modulation type: 802.11n(HT40 MIMO)

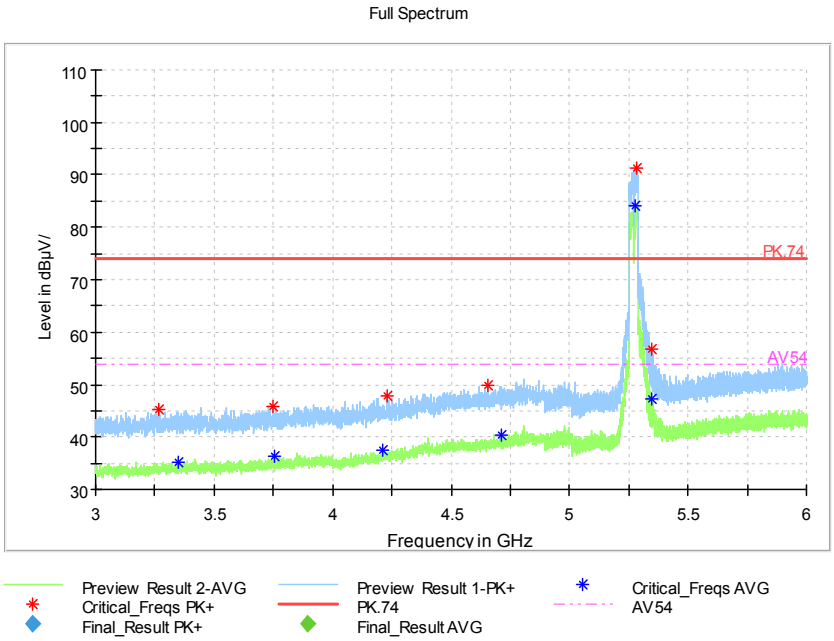

Frequency Range: 3GHz -6GHz
Detector: Av mode and PK mode
Modulation type: 802.11n(HT40 MIMO)

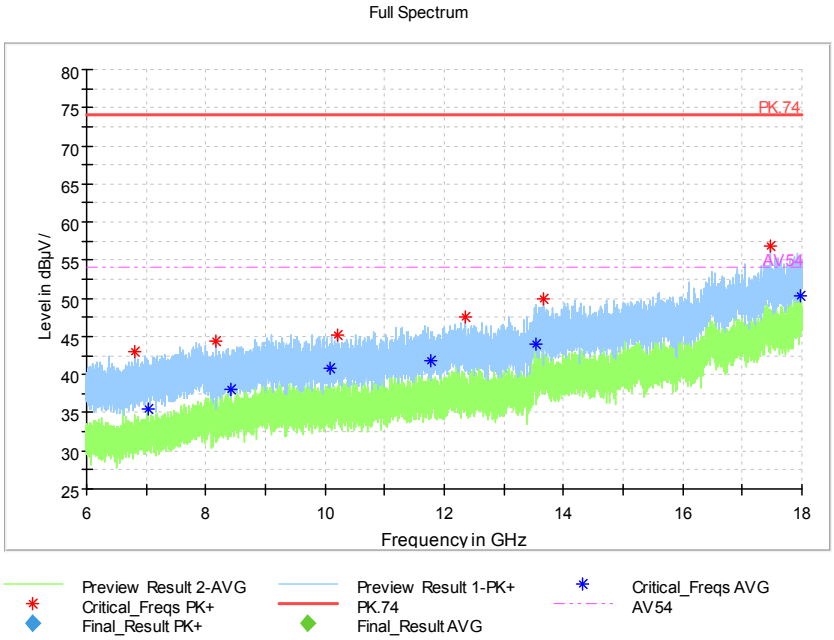

Frequency Range: 6GHz -18GHz
Detector: Av mode and PK mode
Modulation type: 802.11n(HT40 MIMO)

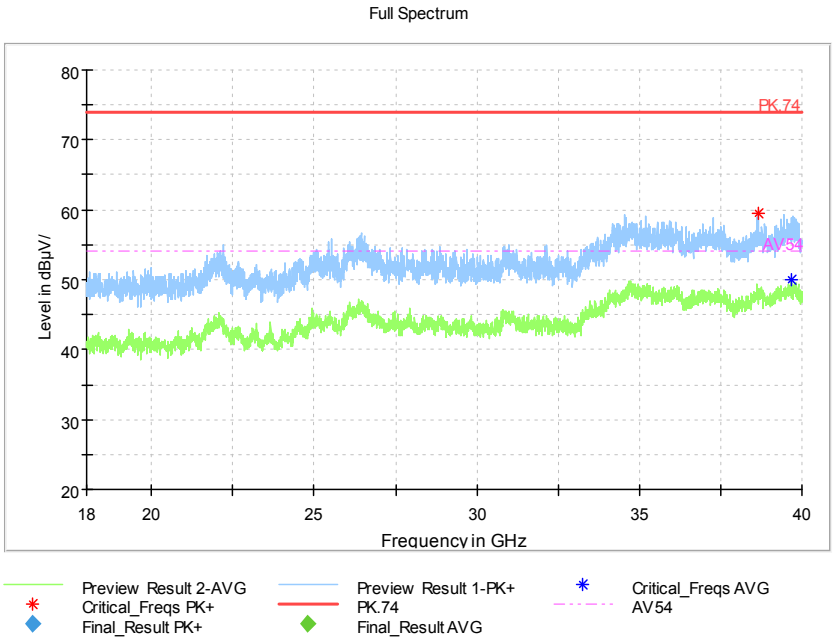

Frequency Range: 18GHz -40GHz
Detector: Av mode and PK mode
Modulation type: 802.11n(HT40 MIMO)

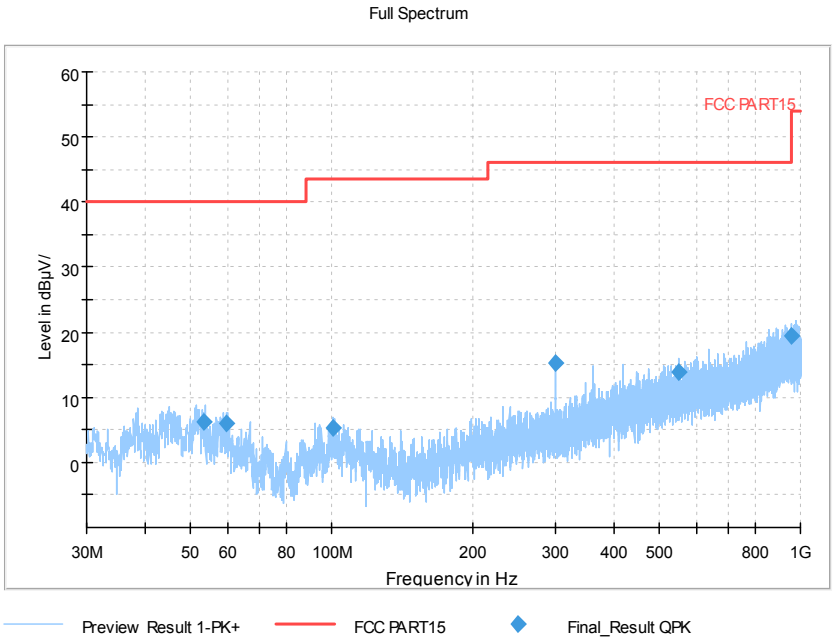

Frequency Range: 30MHz -1GHz
Detector: QP mode
Test Mode: 802.11ac(VHT40 MIMO)

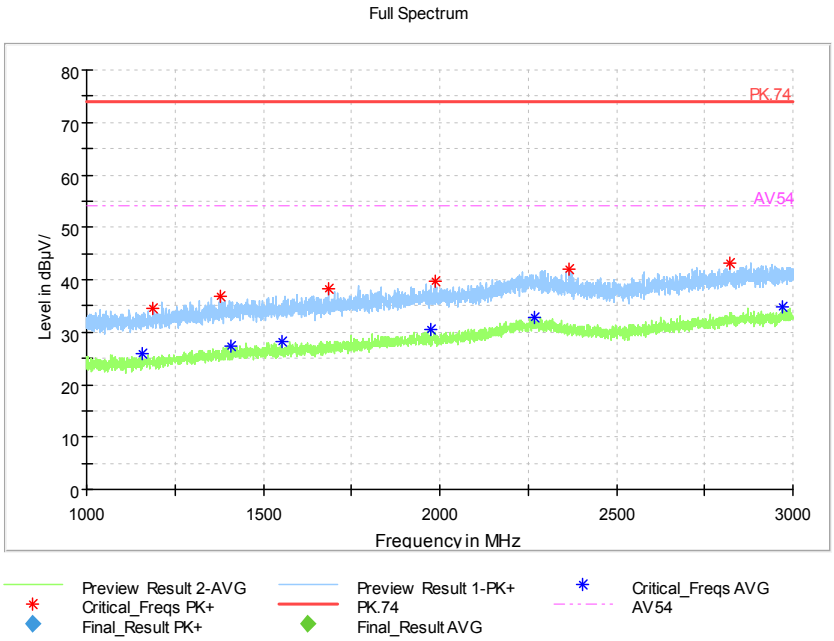

Frequency Range: 1GHz -3GHz
Detector: Av mode and PK mode
Test Mode: 802.11ac(VHT40 MIMO)

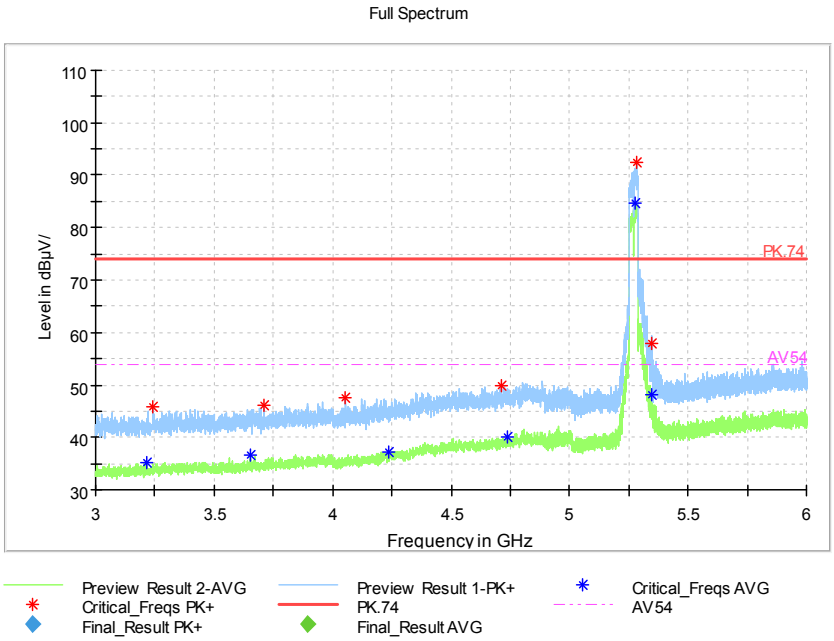

Frequency Range: 3GHz -6GHz
Detector: Av mode and PK mode
Test Mode: 802.11ac(VHT40 MIMO)

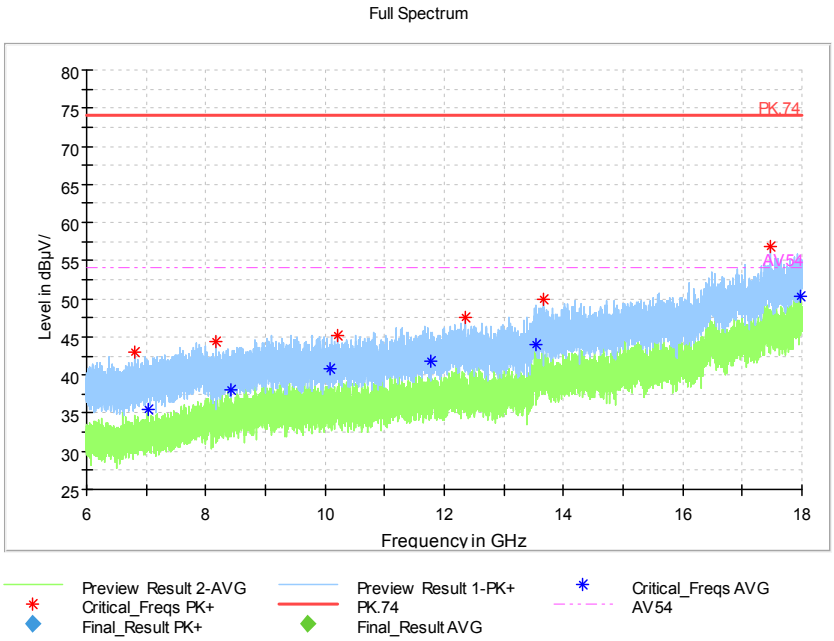

Frequency Range: 6GHz -18GHz
Detector: Av mode and PK mode
Test Mode: 802.11ac(VHT40 MIMO)

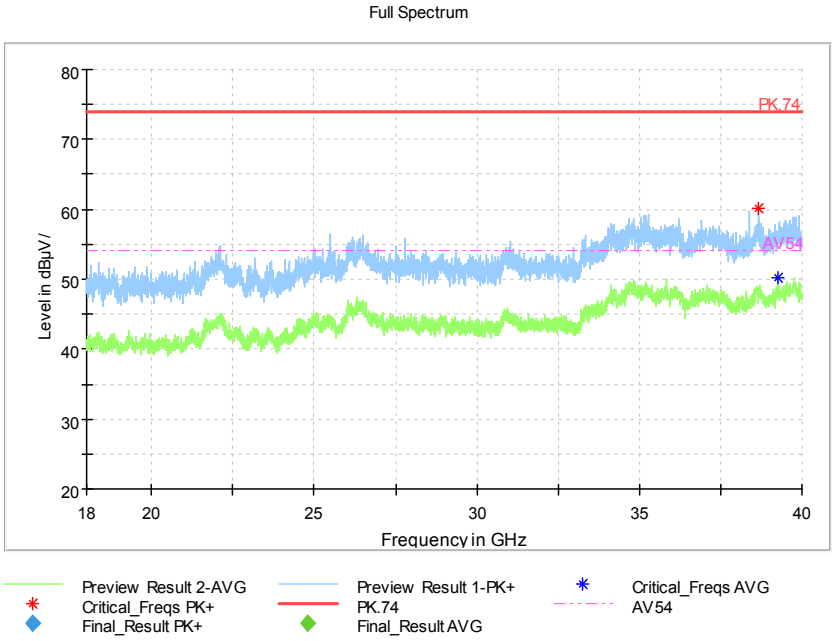

Frequency Range: 18GHz -40GHz
Detector: Av mode and PK mode
Test Mode: 802.11ac(VHT40 MIMO)

Carrier frequency (MHz): 5310
Channel No.:62

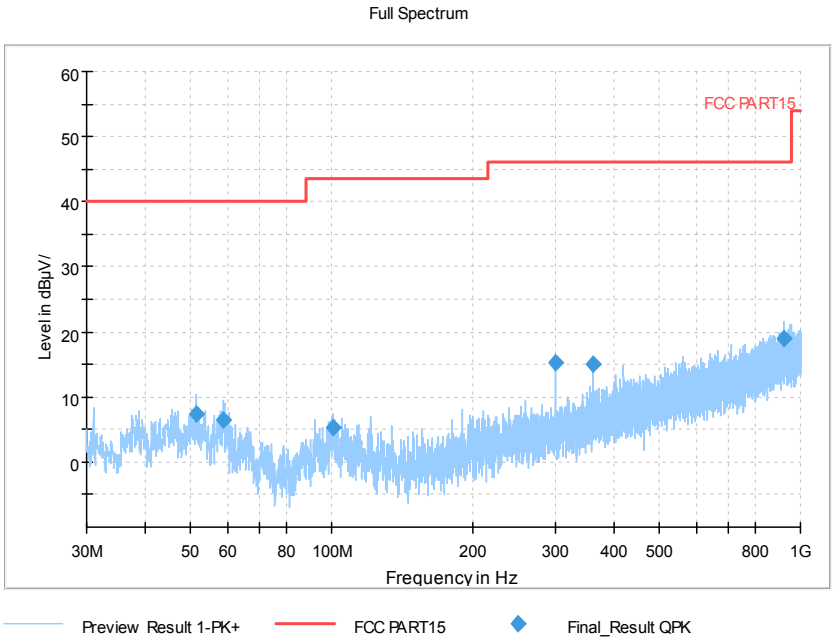

Frequency Range: 30MHz -1GHz
Detector: QP mode
Test Mode: 802.11n(HT40 MIMO)

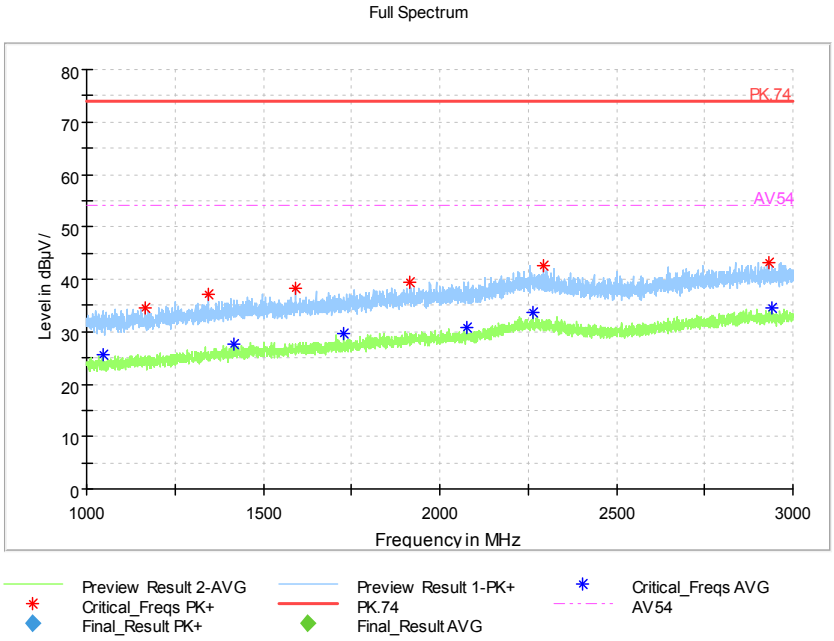

Frequency Range: 1GHz -3GHz
Detector: Av mode and PK mode
Modulation type: 802.11n(HT40 MIMO)

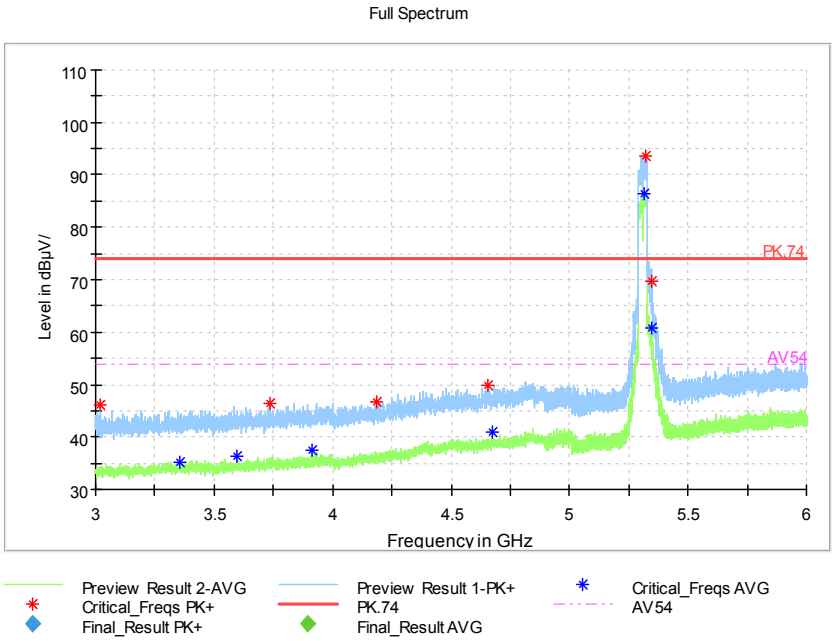

Frequency Range: 3GHz -6GHz
Detector: Av mode and PK mode
Modulation type: 802.11n(HT40 MIMO)

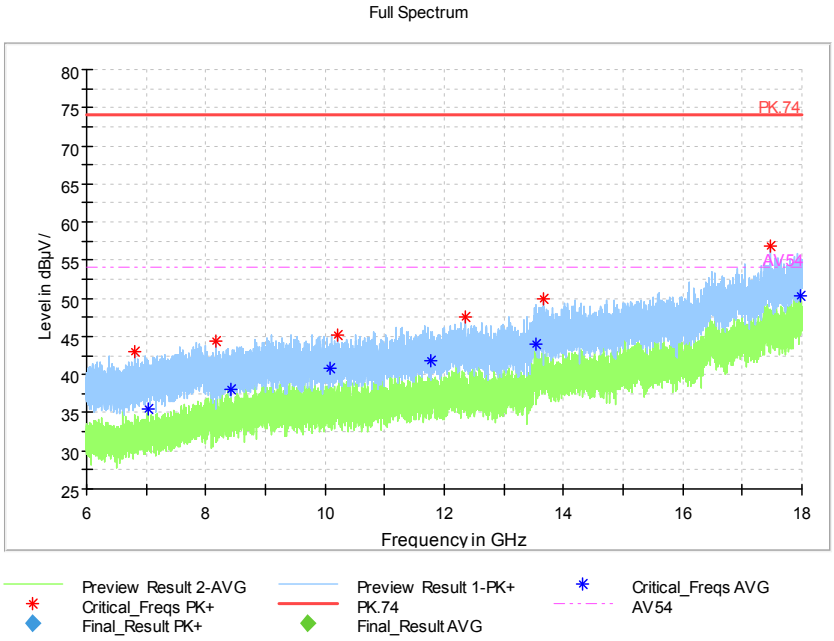

Frequency Range: 6GHz -18GHz
Detector: Av mode and PK mode
Modulation type: 802.11n(HT40 MIMO)

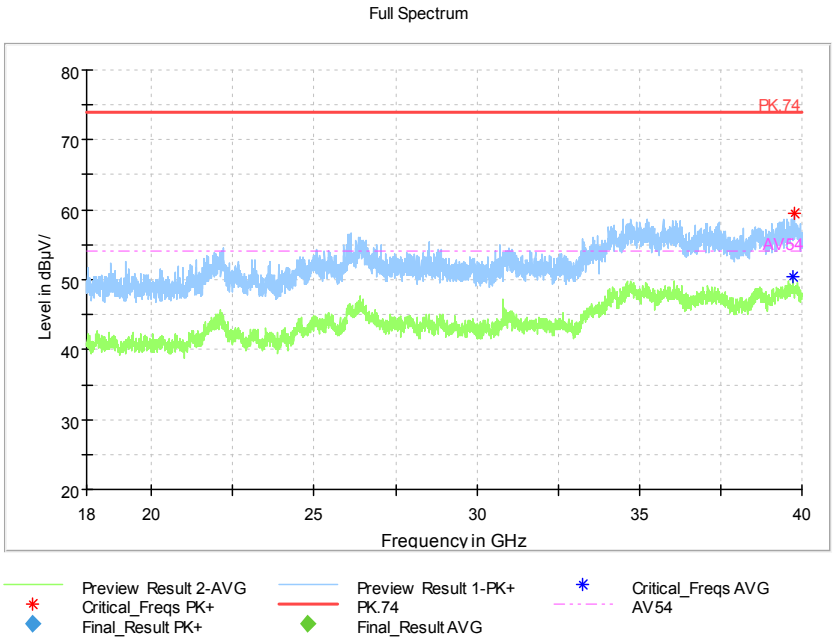

Frequency Range: 18GHz -40GHz
Detector: Av mode and PK mode
Modulation type: 802.11n(HT40 MIMO)

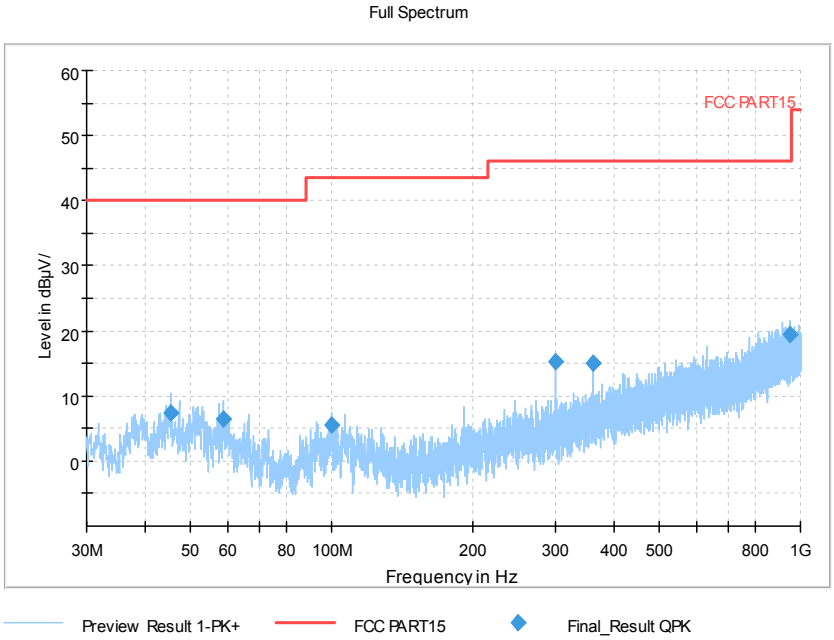

Frequency Range: 30MHz -1GHz
Detector: QP mode
Test Mode: 802.11ac(VHT40 MIMO)

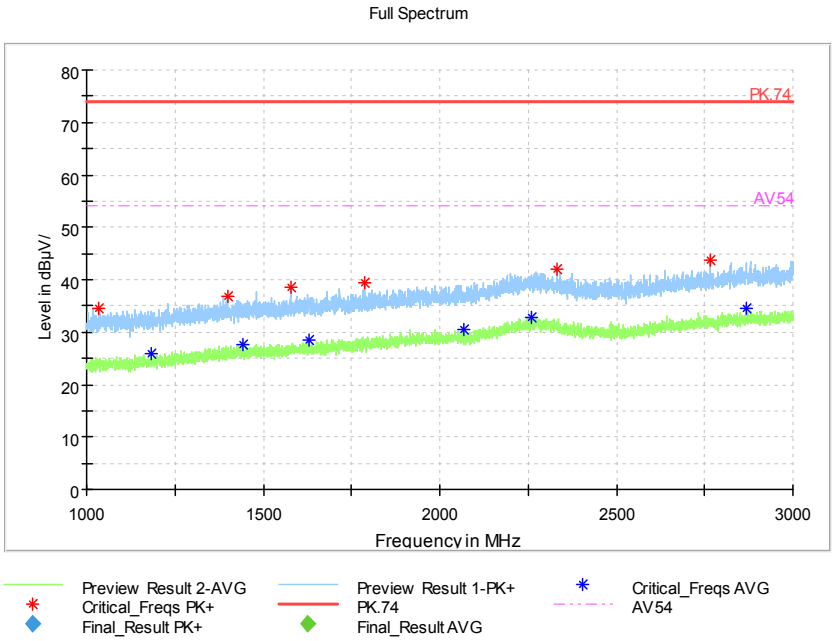

Frequency Range: 1GHz -3GHz
Detector: Av mode and PK mode
Test Mode: 802.11ac(VHT40 MIMO)

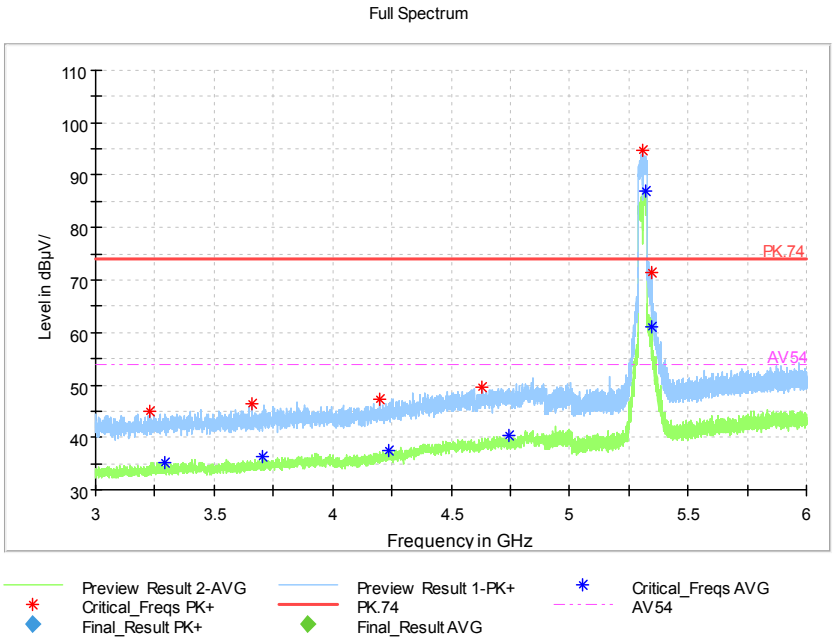

Frequency Range: 3GHz -6GHz
Detector: Av mode and PK mode
Test Mode: 802.11ac(VHT40 MIMO)

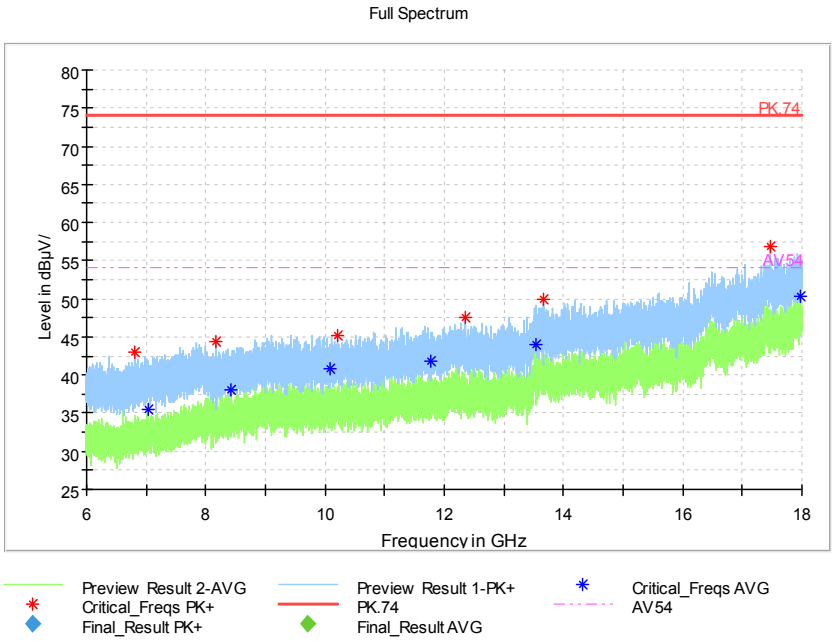

Frequency Range: 6GHz -18GHz
Detector: Av mode and PK mode
Test Mode: 802.11ac(VHT40 MIMO)

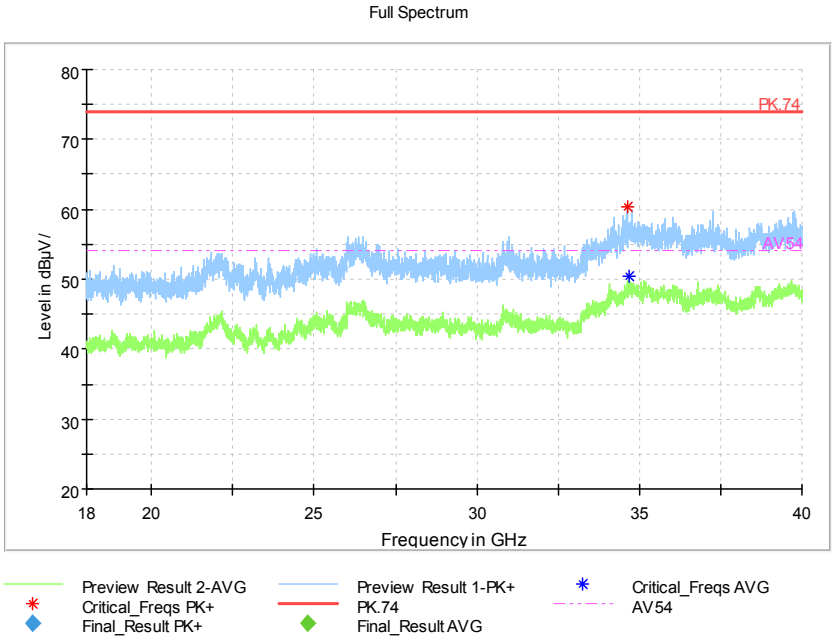

Frequency Range: 18GHz -40GHz
Detector: Av mode and PK mode
Test Mode: 802.11ac(VHT40 MIMO)

Carrier frequency (MHz): 5290
Channel No.:58

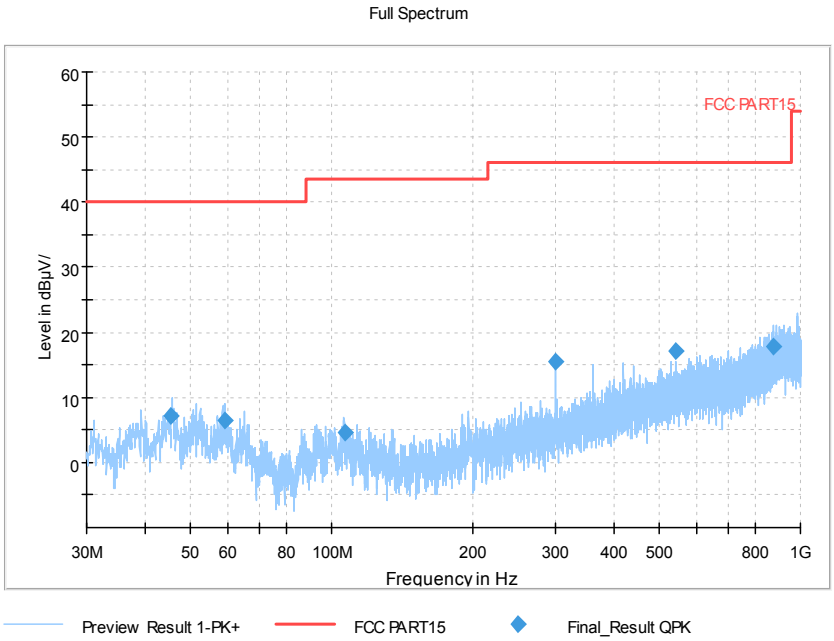

Frequency Range: 30MHz -1GHz
Detector: QP mode
Test Mode: 802.11ac(VHT80 MIMO)

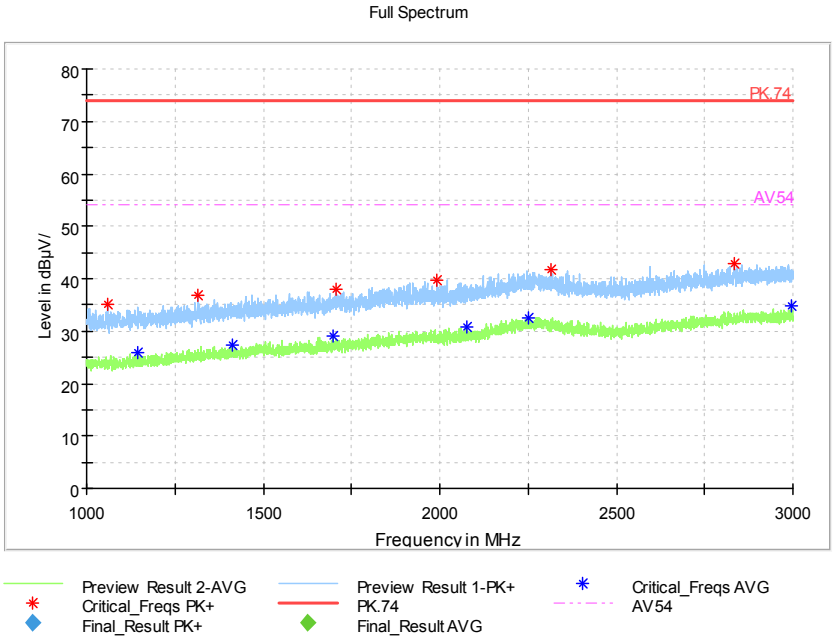

Frequency Range: 1GHz -3GHz
Detector: Av mode and PK mode
Test Mode: 802.11ac(VHT80 MIMO)

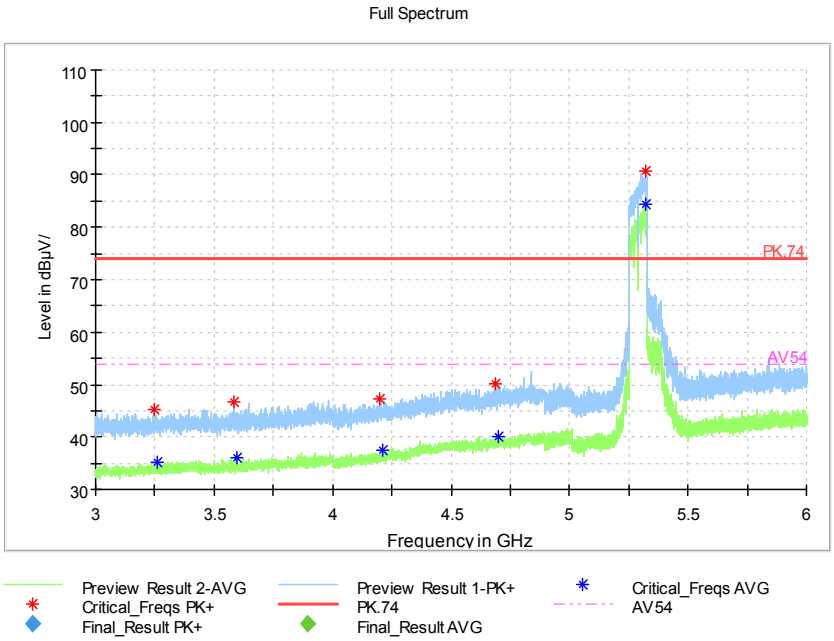

Frequency Range: 3GHz -6GHz
Detector: Av mode and PK mode
Test Mode: 802.11ac(VHT80 MIMO)

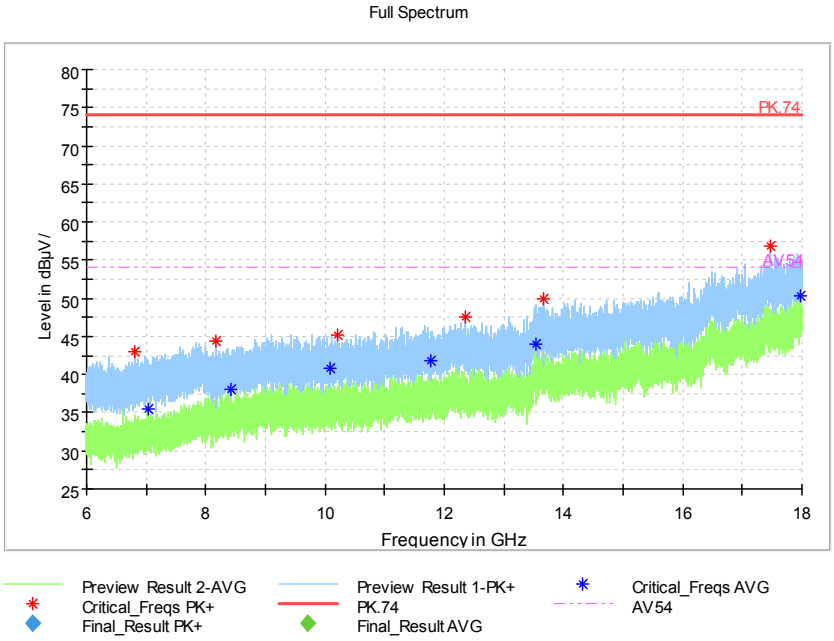

Frequency Range: 6GHz -18GHz
Detector: Av mode and PK mode
Test Mode: 802.11ac(VHT80 MIMO)

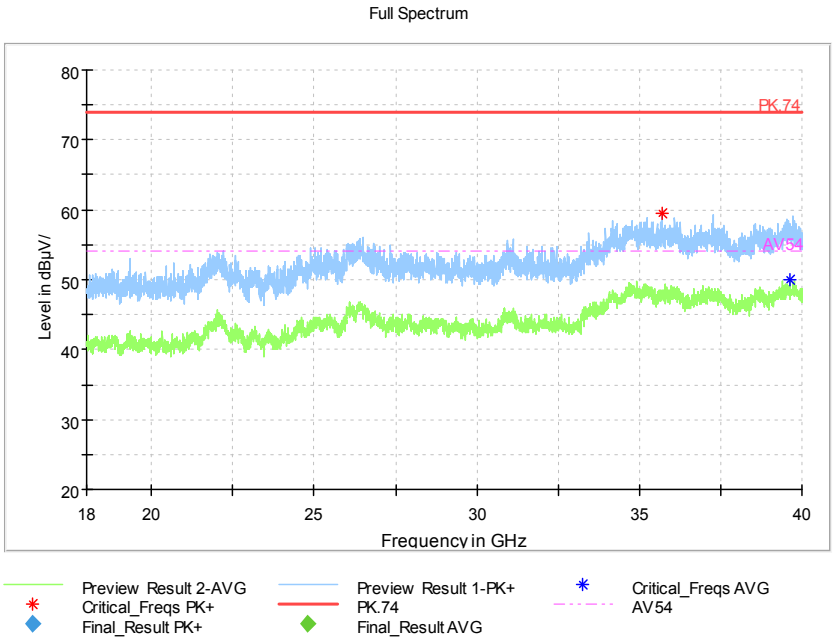

Frequency Range: 18GHz -40GHz
Detector: Av mode and PK mode
Test Mode: 802.11ac(VHT80 MIMO)

Carrier frequency (MHz): 5500
Channel No.:100

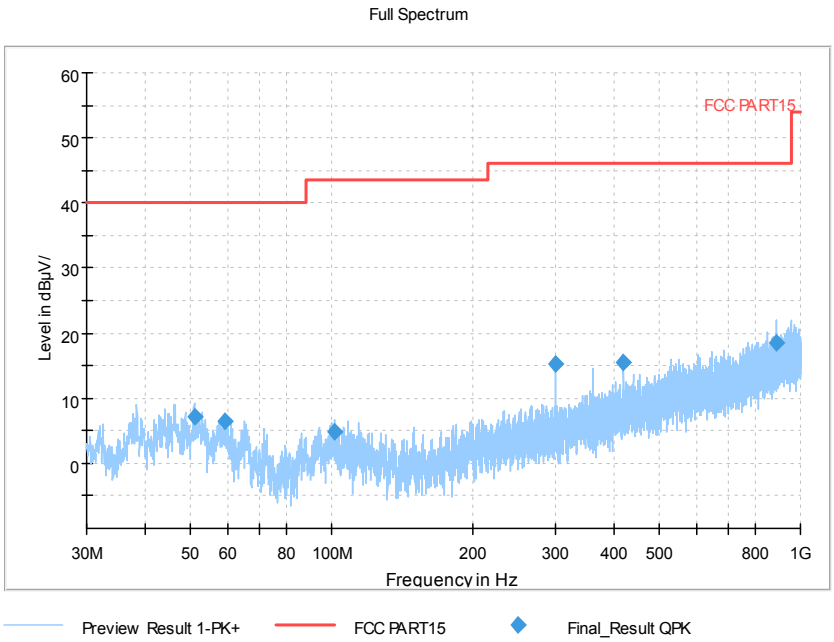

Frequency Range: 30MHz -1GHz
Detector: QP mode
Test Mode: 802.11a

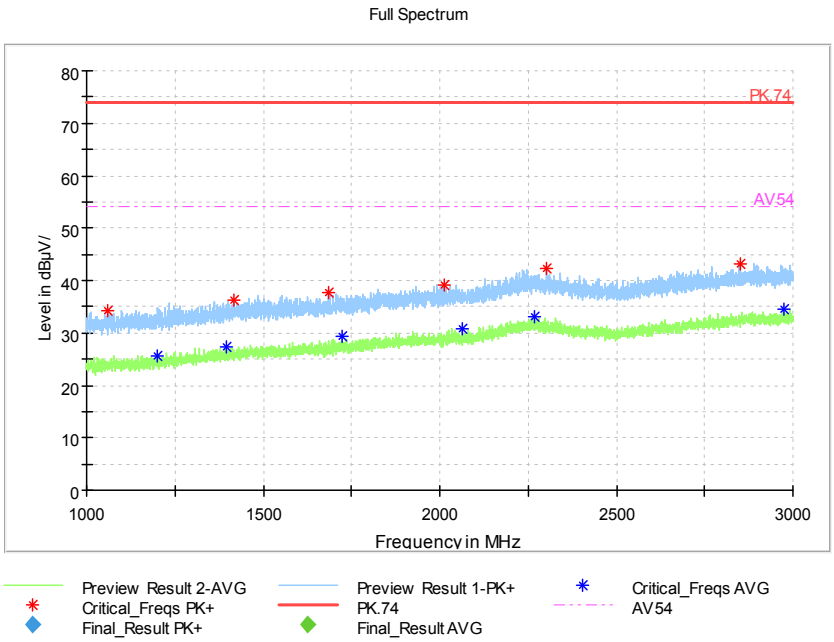

Frequency Range: 1GHz -3GHz
Detector: Av mode and PK mode
Modulation type: 802.11a

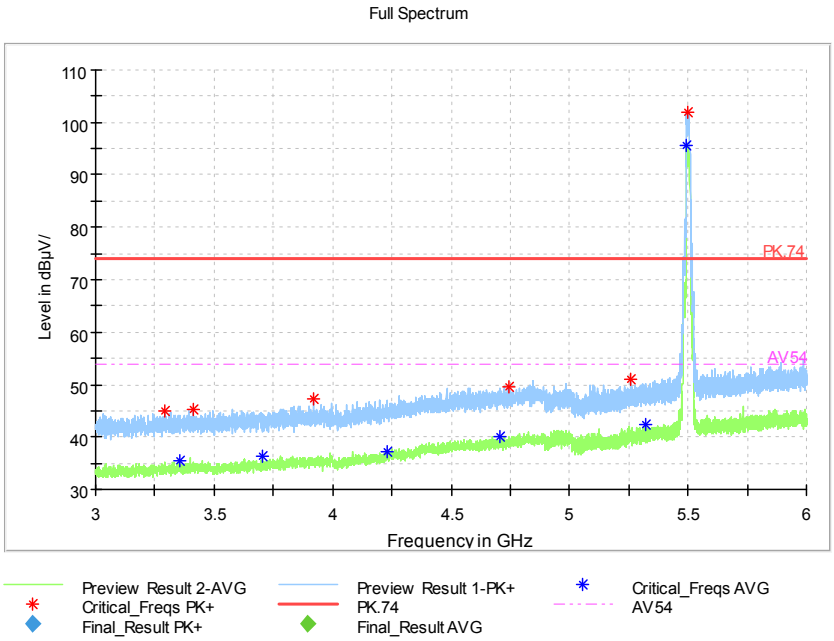

Frequency Range: 3GHz -6GHz
Detector: Av mode and PK mode
Modulation type: 802.11a

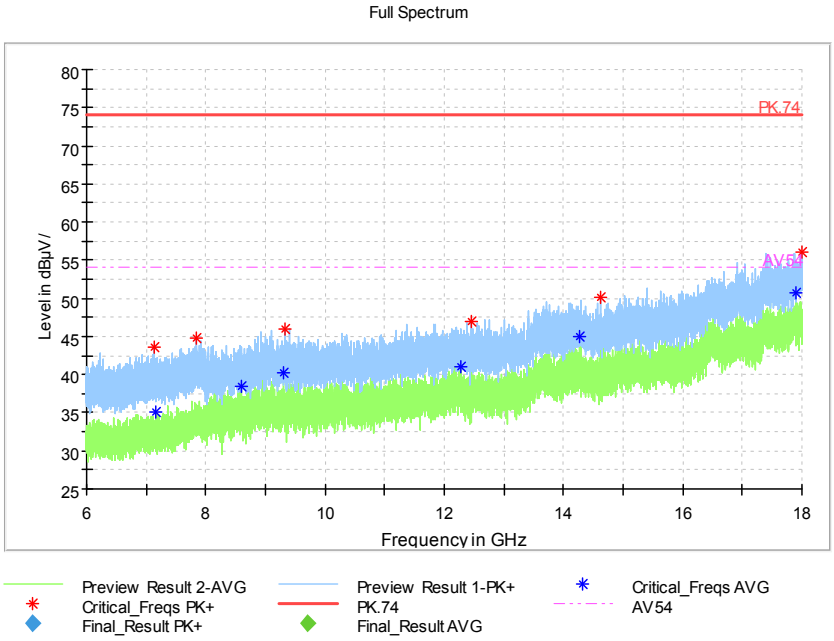

Frequency Range: 6GHz -18GHz
Detector: Av mode and PK mode
Modulation type: 802.11a

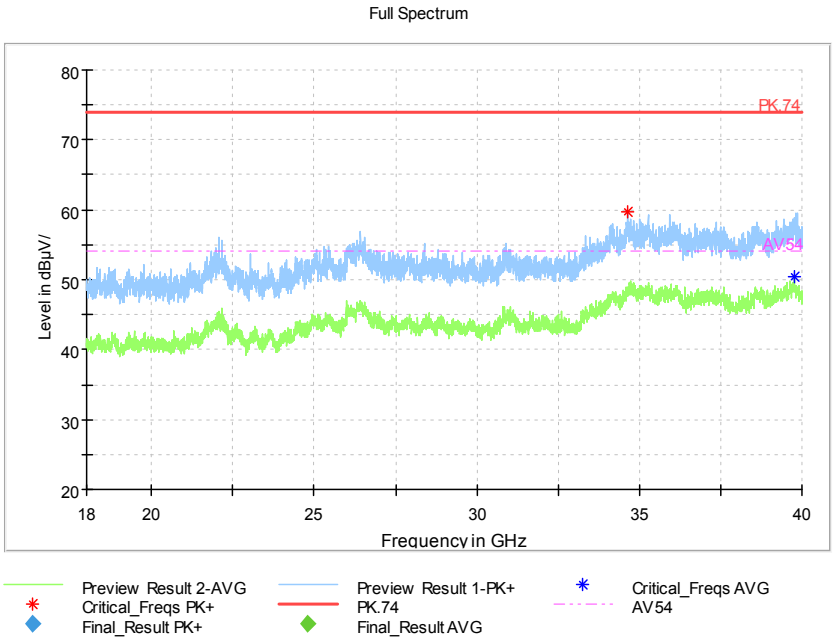

Frequency Range: 18GHz -40GHz
Detector: Av mode and PK mode
Modulation type: 802.11a

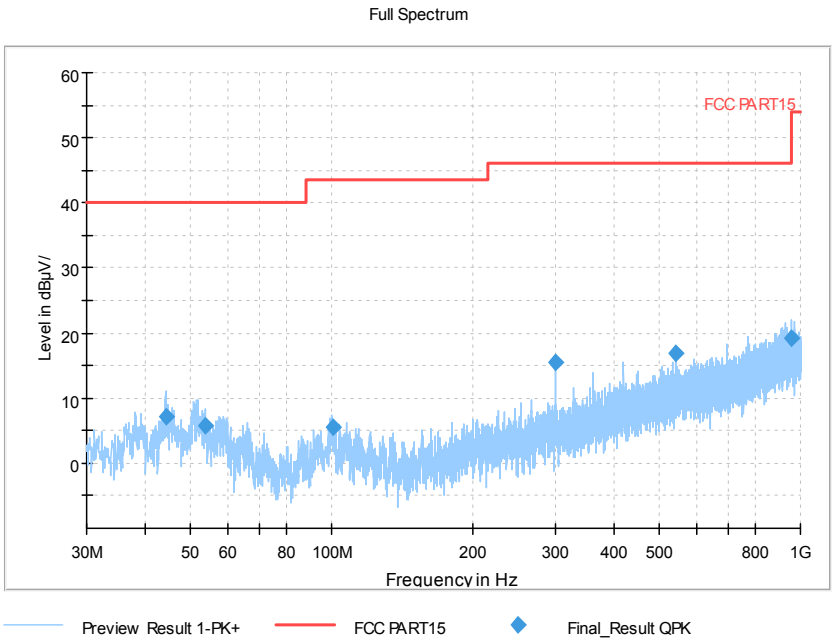

Frequency Range: 30MHz -1GHz
Detector: QP mode
Test Mode: 802.11n(HT20 MIMO)

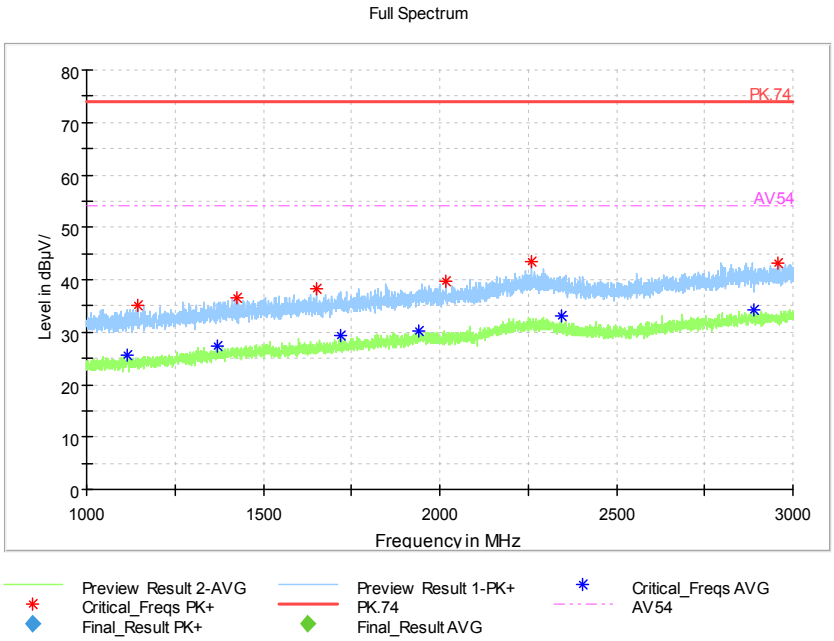

Frequency Range: 1GHz -3GHz
Detector: Av mode and PK mode
Modulation type: 802.11n(HT20 MIMO)

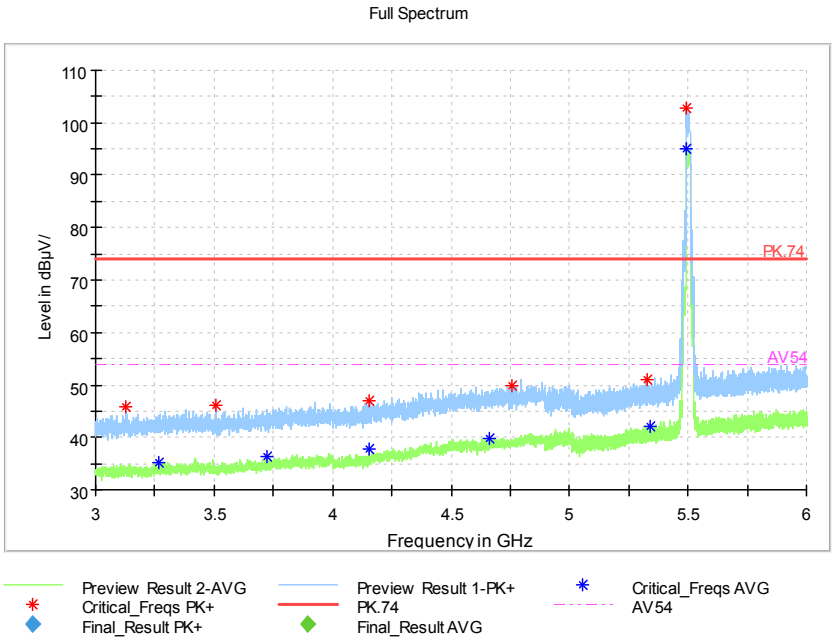

Frequency Range: 3GHz -6GHz
Detector: Av mode and PK mode
Modulation type: 802.11n(HT20 MIMO)

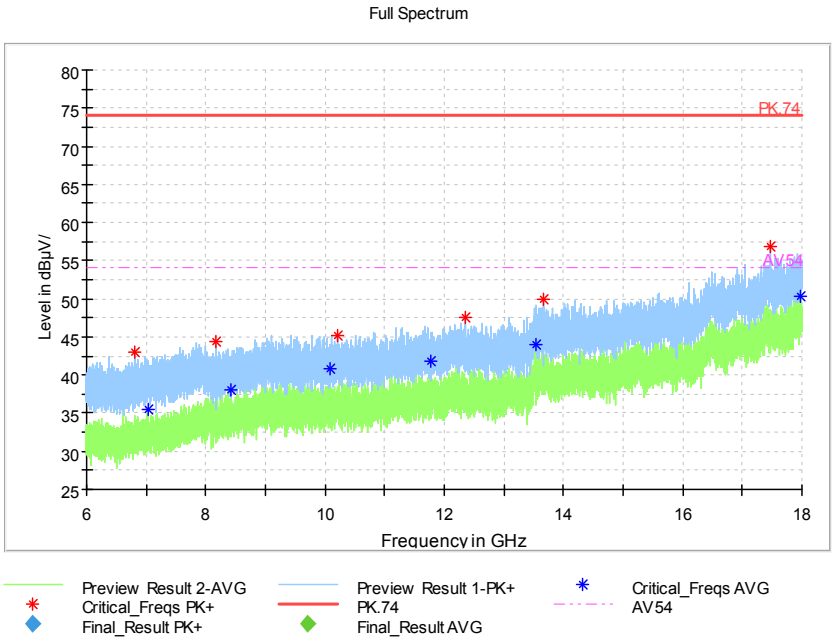

Frequency Range: 6GHz -18GHz
Detector: Av mode and PK mode
Modulation type: 802.11n(HT20 MIMO)

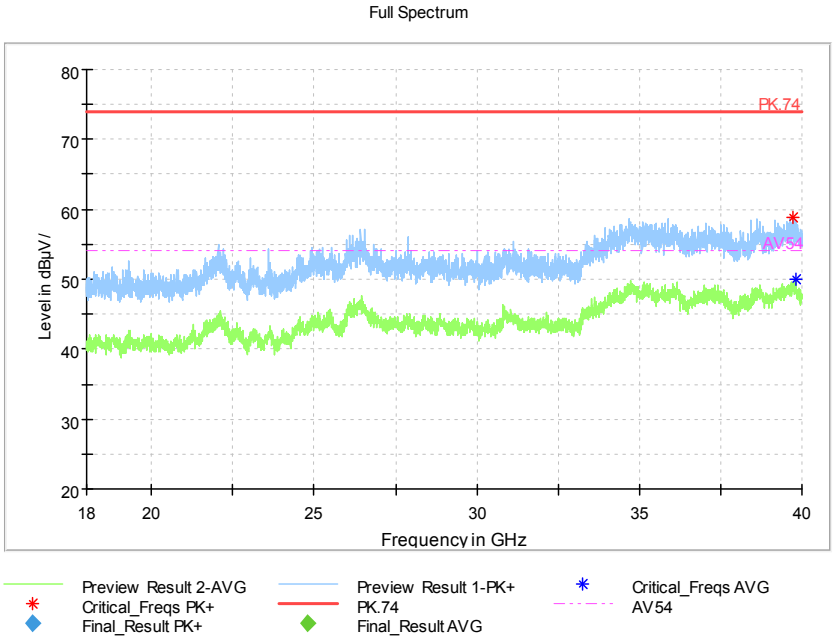

Frequency Range: 18GHz -40GHz
Detector: Av mode and PK mode
Modulation type: 802.11n(HT20 MIMO)

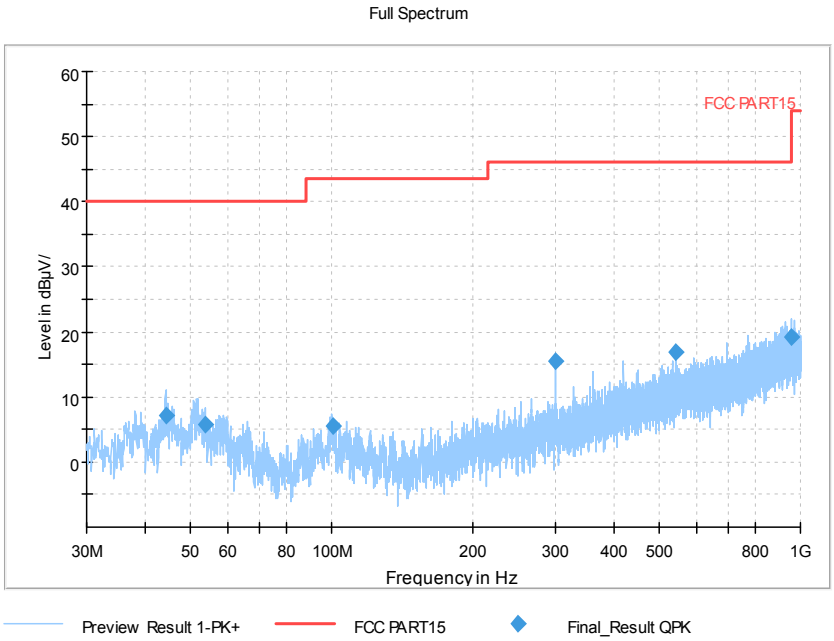

Frequency Range: 30MHz -1GHz
Detector: QP mode
Test Mode: 802.11ac(VHT20 MIMO)

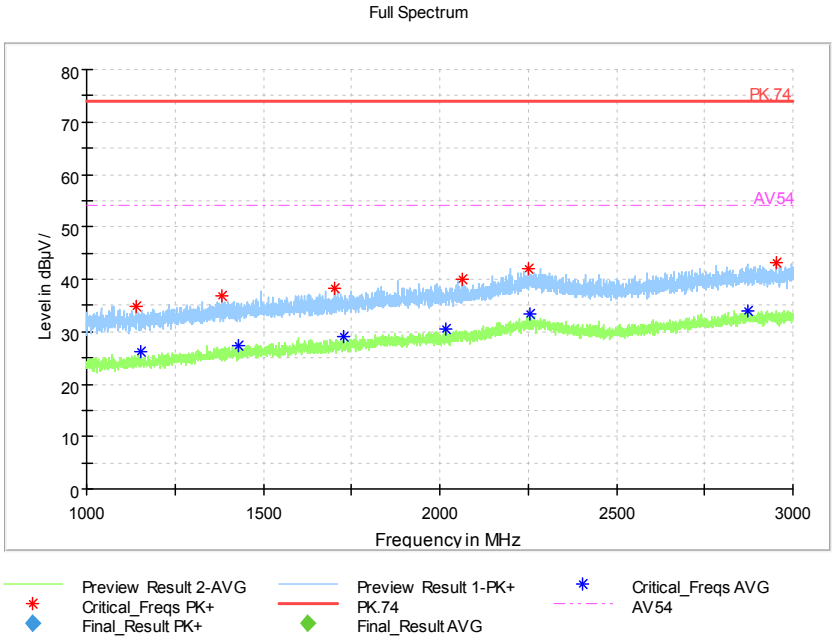

Frequency Range: 1GHz -3GHz
Detector: Av mode and PK mode
Test Mode: 802.11ac(VHT20 MIMO)

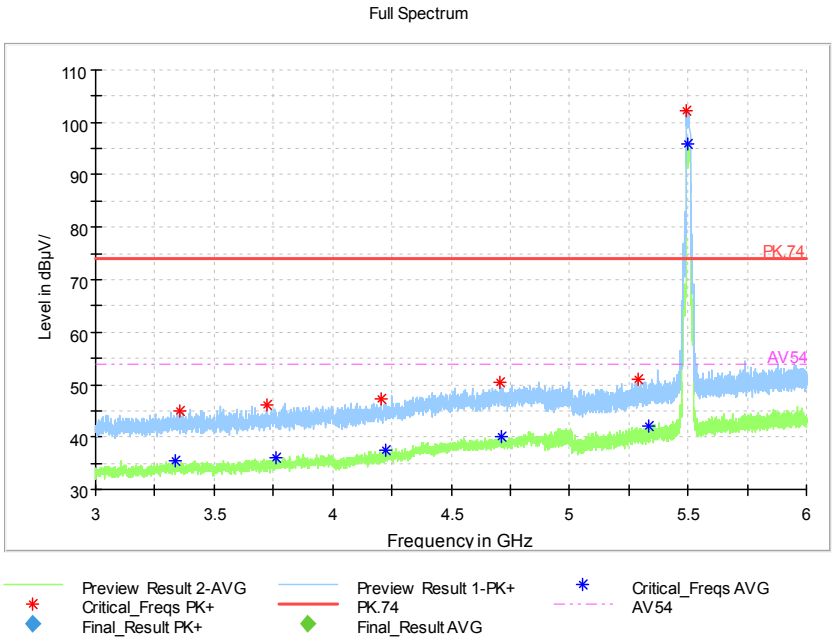

Frequency Range: 3GHz -6GHz
Detector: Av mode and PK mode
Test Mode: 802.11ac(VHT20 MIMO)

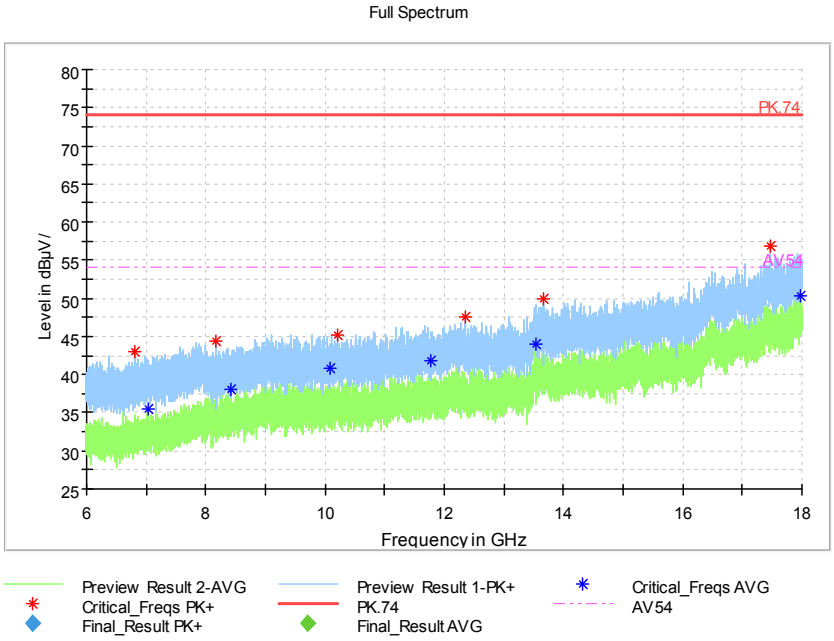

Frequency Range: 6GHz -18GHz
Detector: Av mode and PK mode
Test Mode: 802.11ac(VHT20 MIMO)

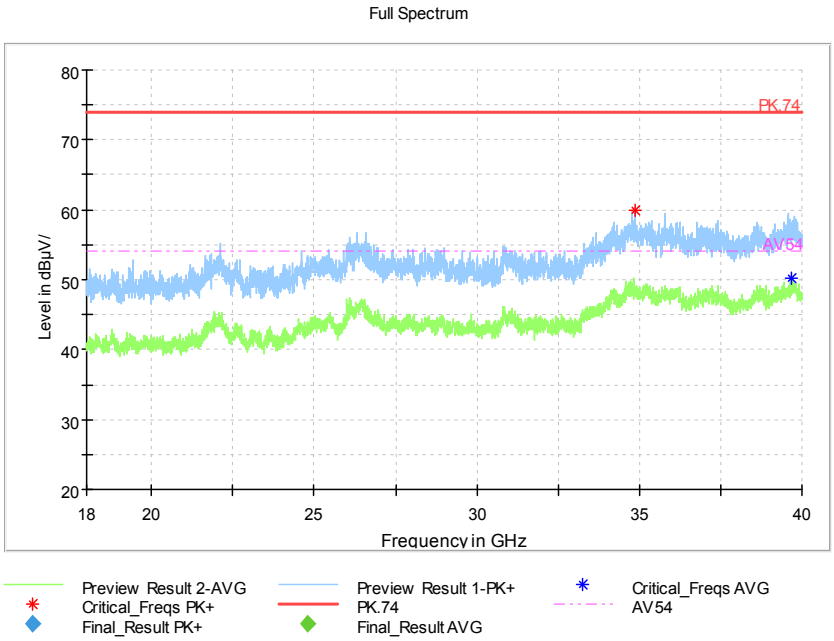

Frequency Range: 18GHz -40GHz
Detector: Av mode and PK mode
Test Mode: 802.11ac(VHT20 MIMO)

Carrier frequency (MHz): 5600
Channel No.:120

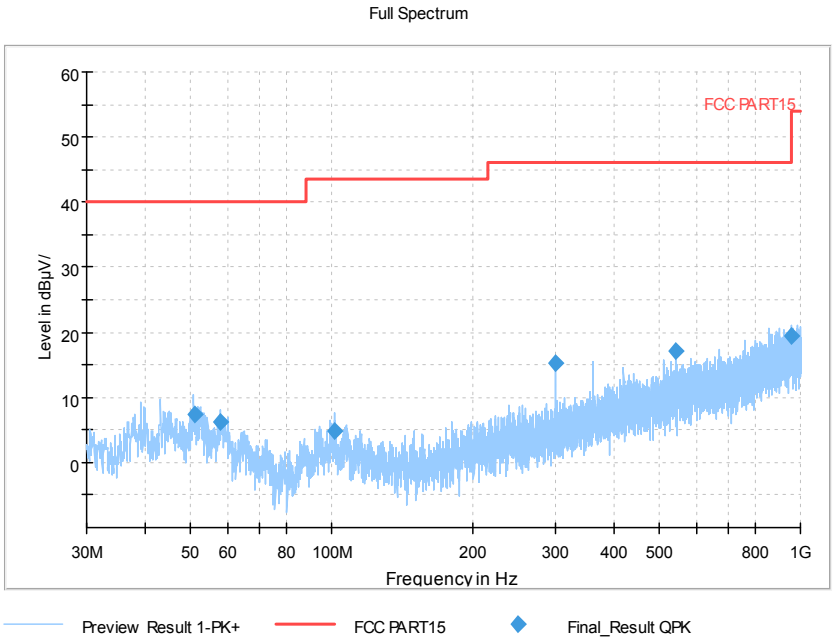

Frequency Range: 30MHz -1GHz
Detector: QP mode
Test Mode: 802.11a

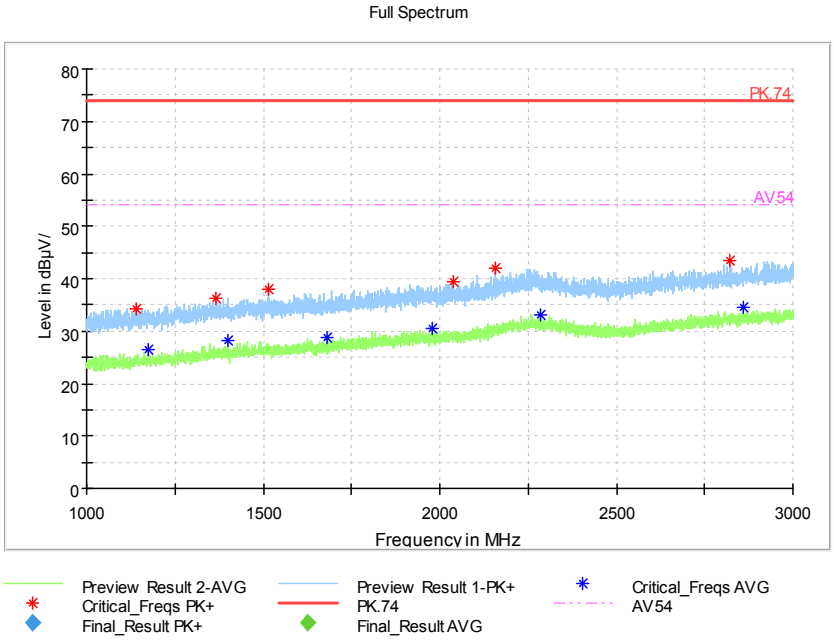

Frequency Range: 1GHz -3GHz
Detector: Av mode and PK mode
Modulation type: 802.11a

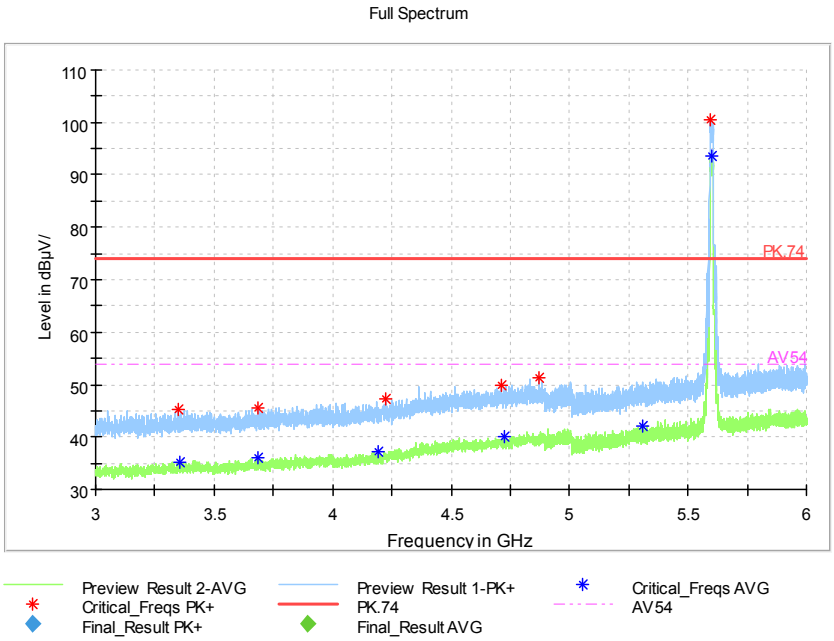

Frequency Range: 3GHz -6GHz
Detector: Av mode and PK mode
Modulation type: 802.11a

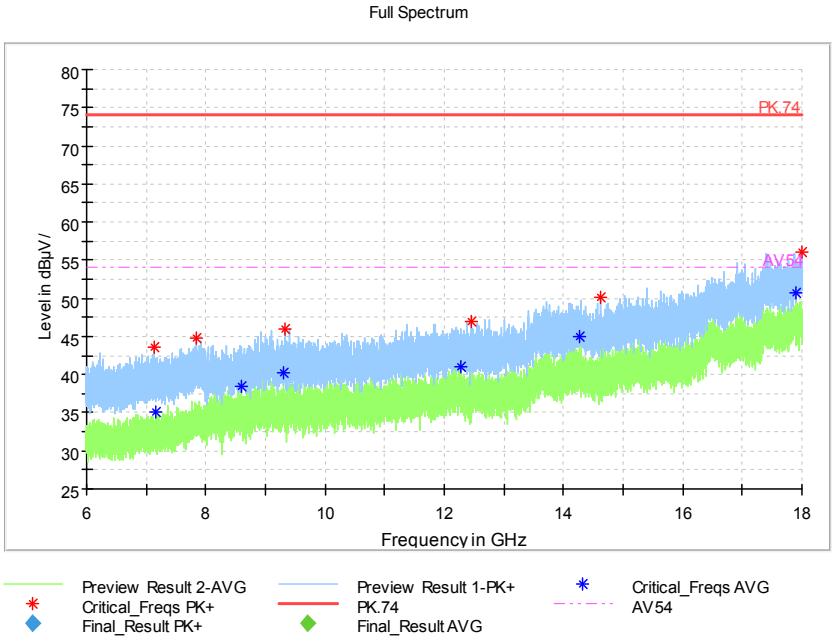

Frequency Range: 6GHz -18GHz
Detector: Av mode and PK mode
Modulation type: 802.11a

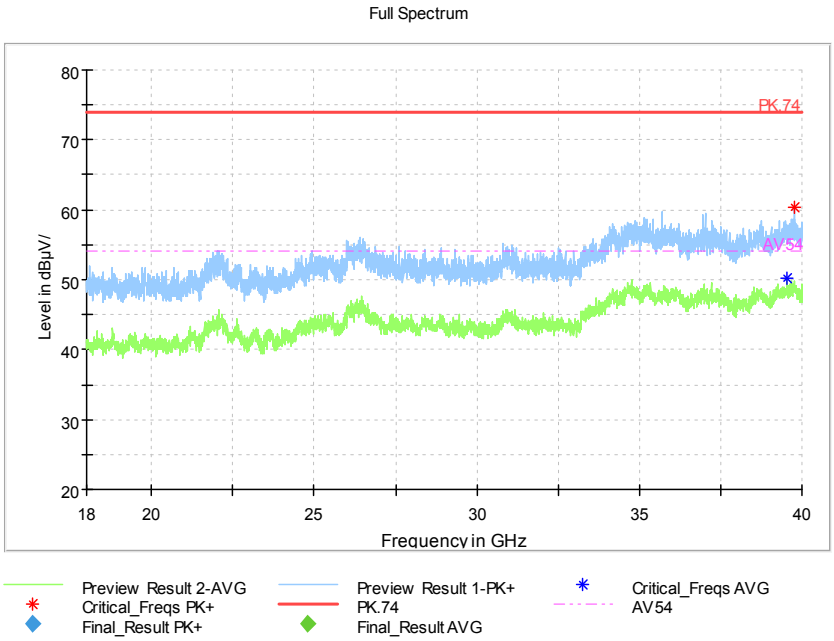

Frequency Range: 18GHz -40GHz
Detector: Av mode and PK mode
Modulation type: 802.11a

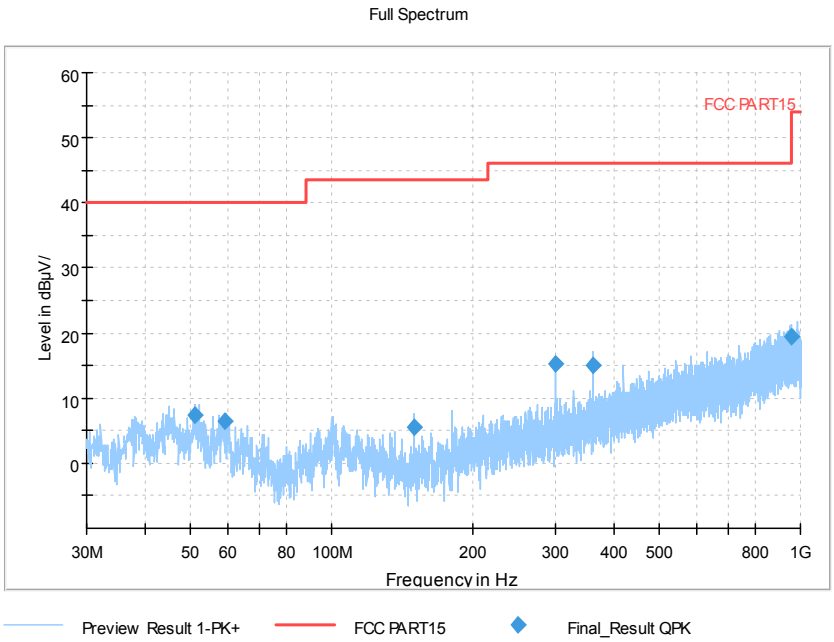

Frequency Range: 30MHz -1GHz
Detector: QP mode
Test Mode: 802.11n(HT20 MIMO)

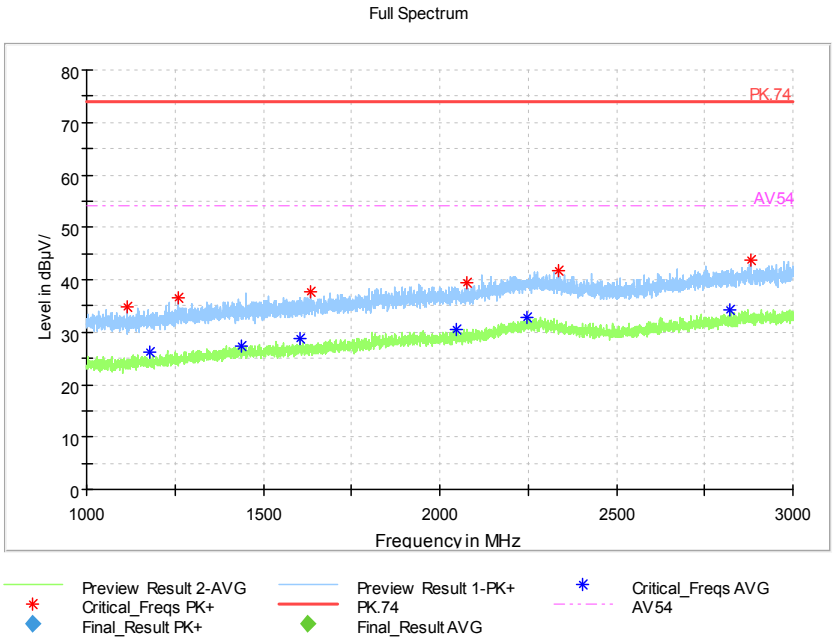

Frequency Range: 1GHz -3GHz
Detector: Av mode and PK mode
Modulation type: 802.11n(HT20 MIMO)

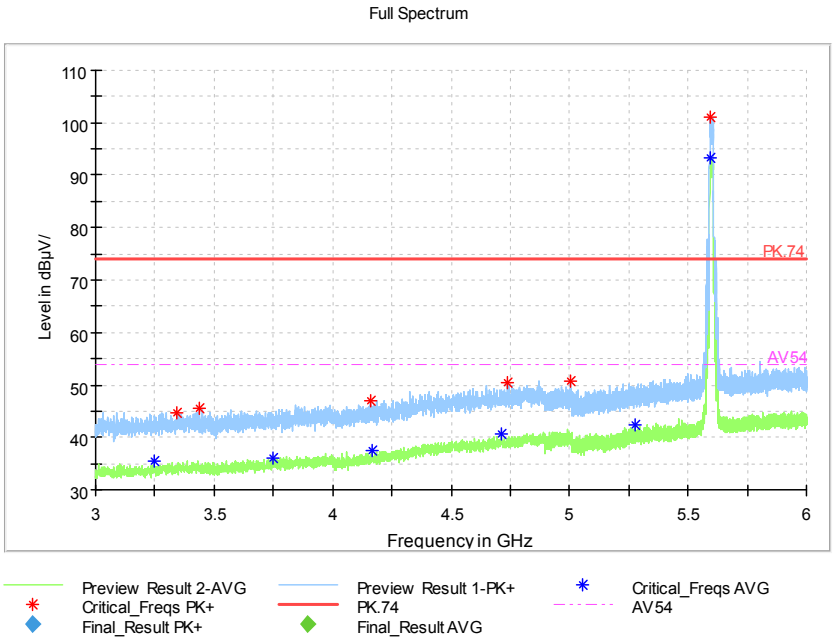

Frequency Range: 3GHz -6GHz
Detector: Av mode and PK mode
Modulation type: 802.11n(HT20 MIMO)

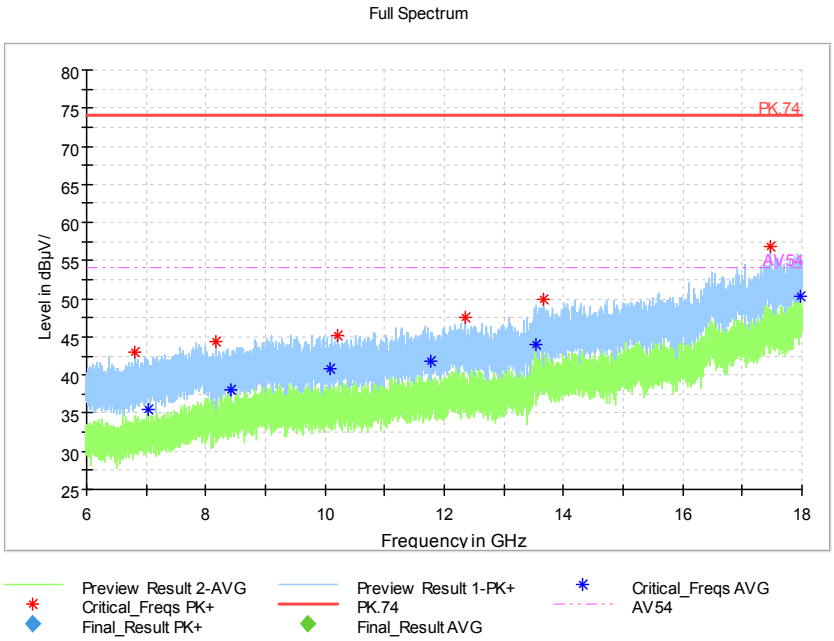

Frequency Range: 6GHz -18GHz
Detector: Av mode and PK mode
Modulation type: 802.11n(HT20 MIMO)

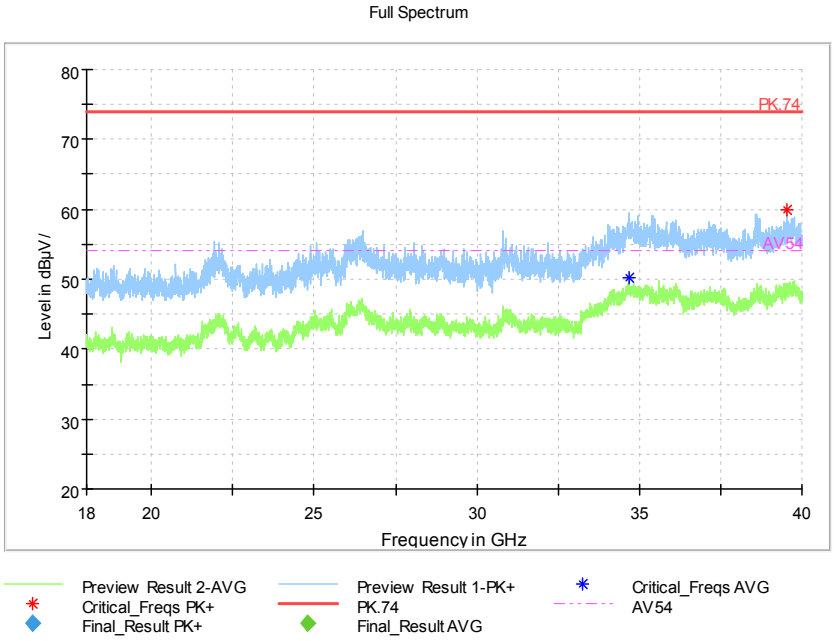

Frequency Range: 18GHz -40GHz
Detector: Av mode and PK mode
Modulation type: 802.11n(HT20 MIMO)

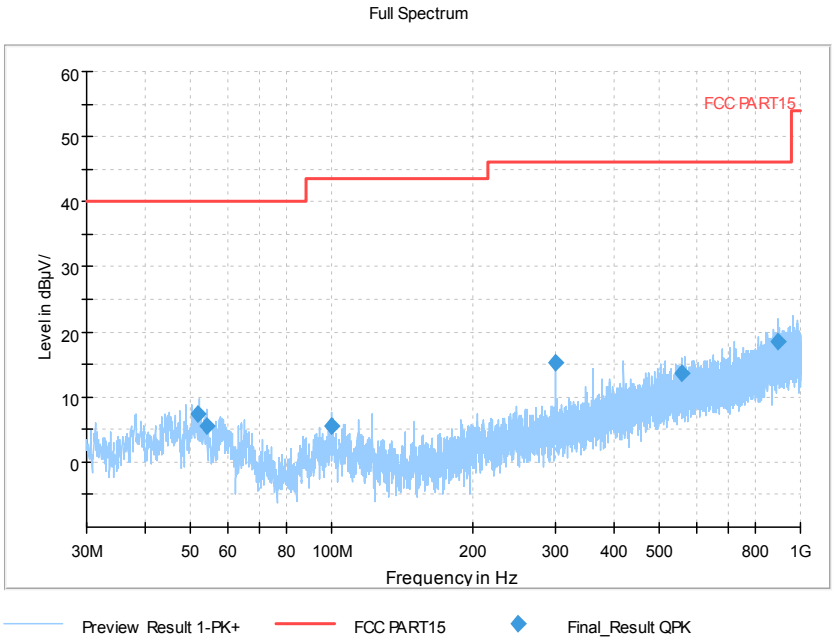

Frequency Range: 30MHz -1GHz
Detector: QP mode
Test Mode: 802.11ac(VHT20 MIMO)

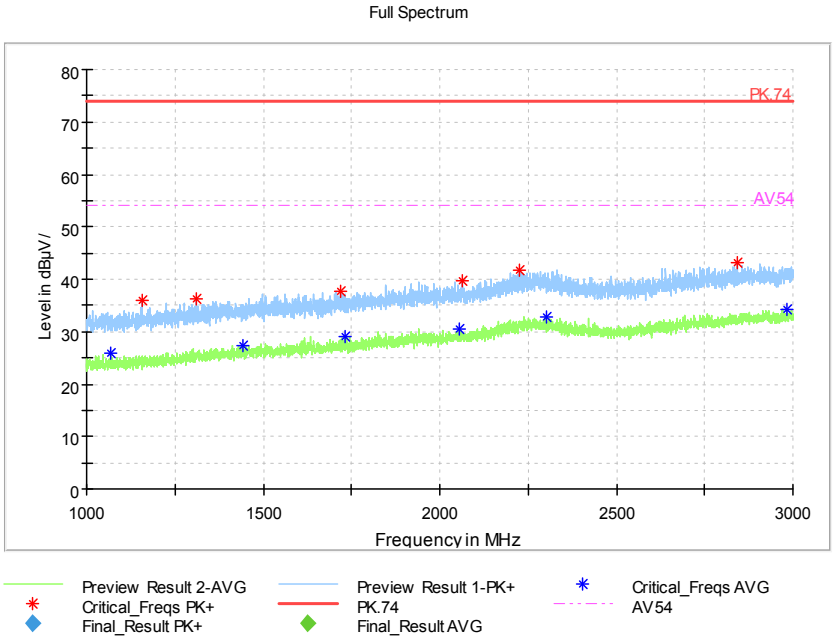

Frequency Range: 1GHz -3GHz
Detector: Av mode and PK mode
Test Mode: 802.11ac(VHT20 MIMO)

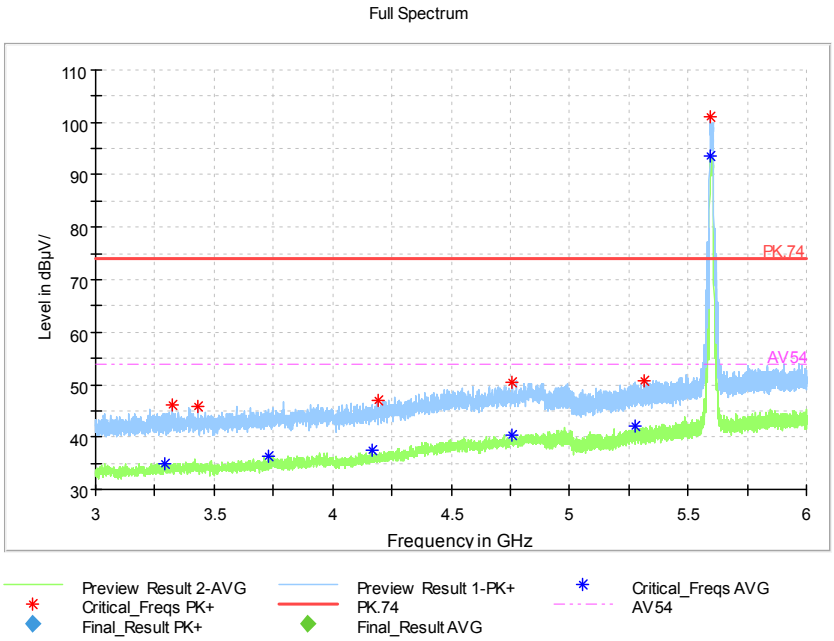

Frequency Range: 3GHz -6GHz
Detector: Av mode and PK mode
Test Mode: 802.11ac(VHT20 MIMO)

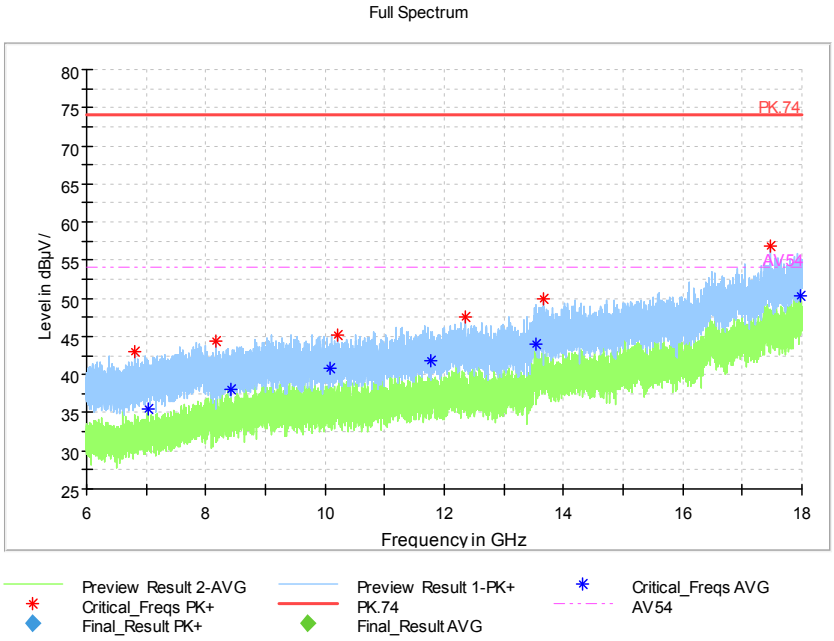

Frequency Range: 6GHz -18GHz
Detector: Av mode and PK mode
Test Mode: 802.11ac(VHT20 MIMO)

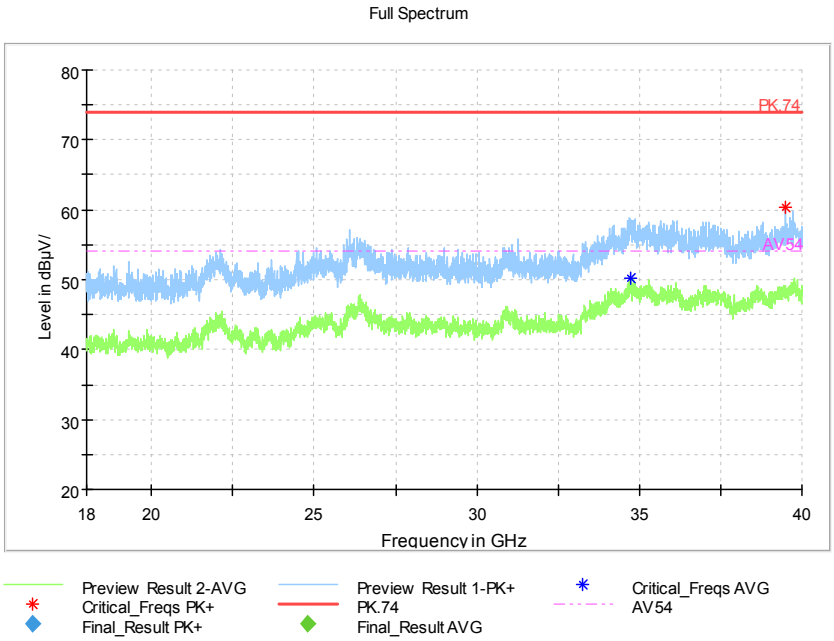

Frequency Range: 18GHz -40GHz
Detector: Av mode and PK mode
Test Mode: 802.11ac(VHT20 MIMO)

Carrier frequency (MHz): 5700
Channel No.:140

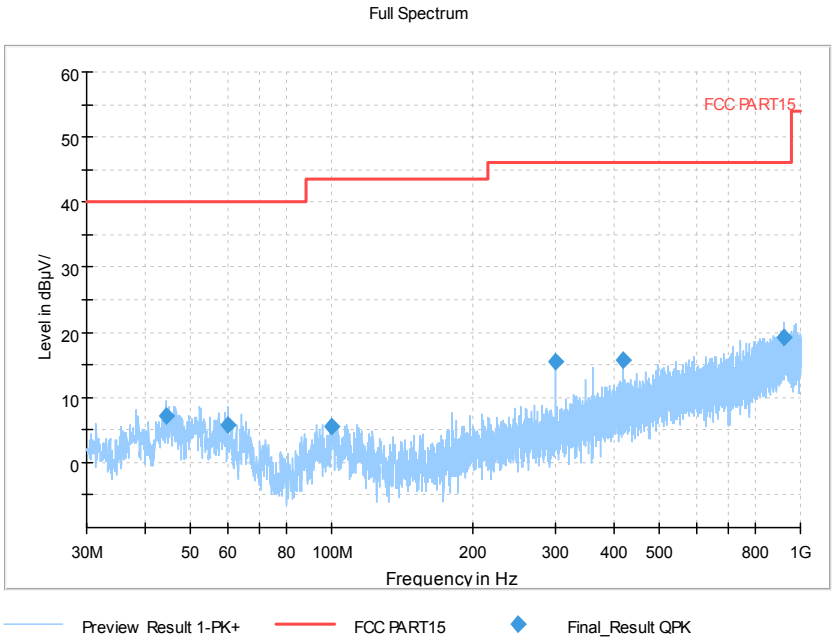

Frequency Range: 30MHz -1GHz
Detector: QP mode
Test Mode: 802.11a

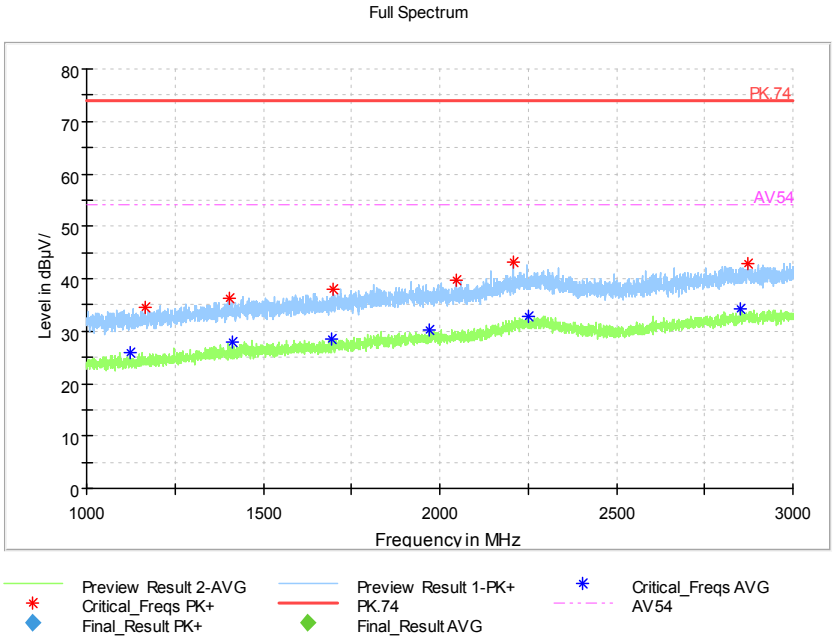

Frequency Range: 1GHz -3GHz
Detector: Av mode and PK mode
Modulation type: 802.11a

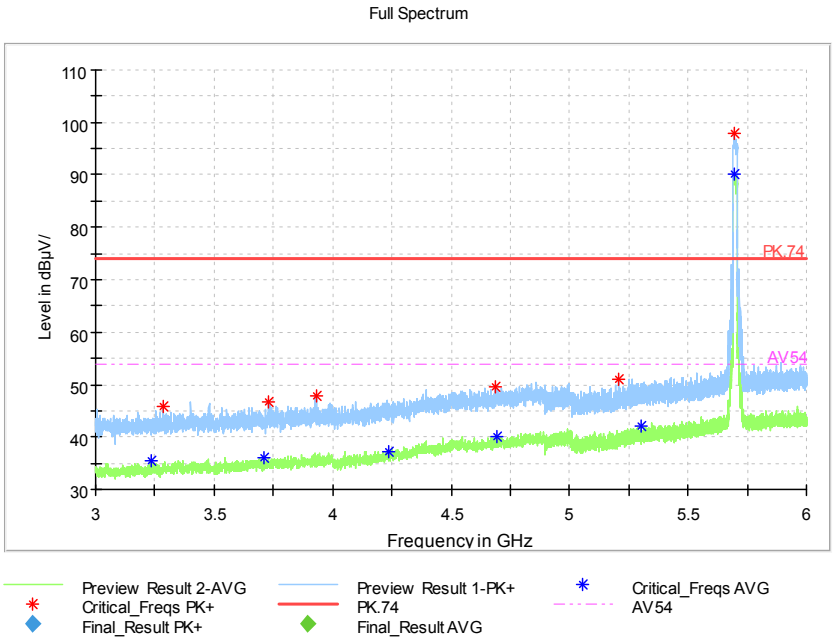

Frequency Range: 3GHz -6GHz
Detector: Av mode and PK mode
Modulation type: 802.11a

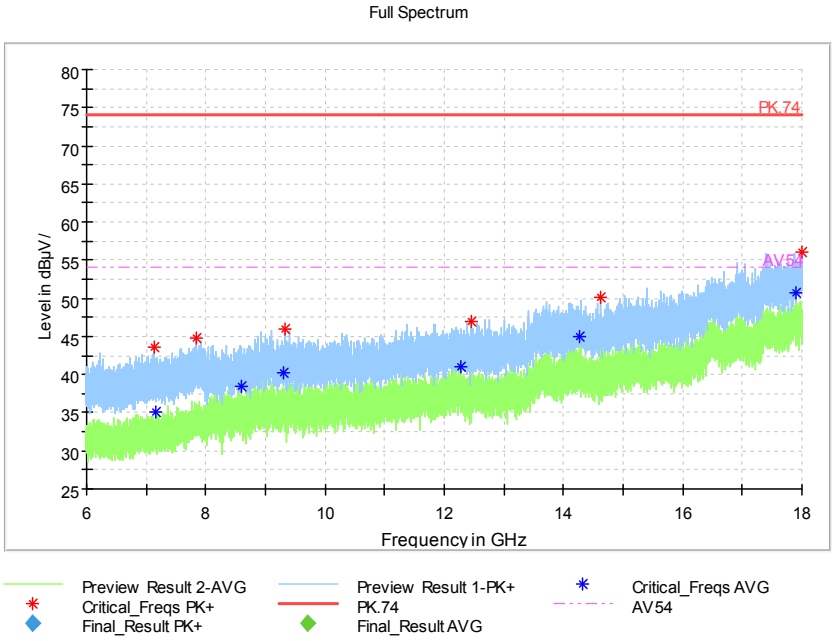

Frequency Range: 6GHz -18GHz
Detector: Av mode and PK mode
Modulation type: 802.11a

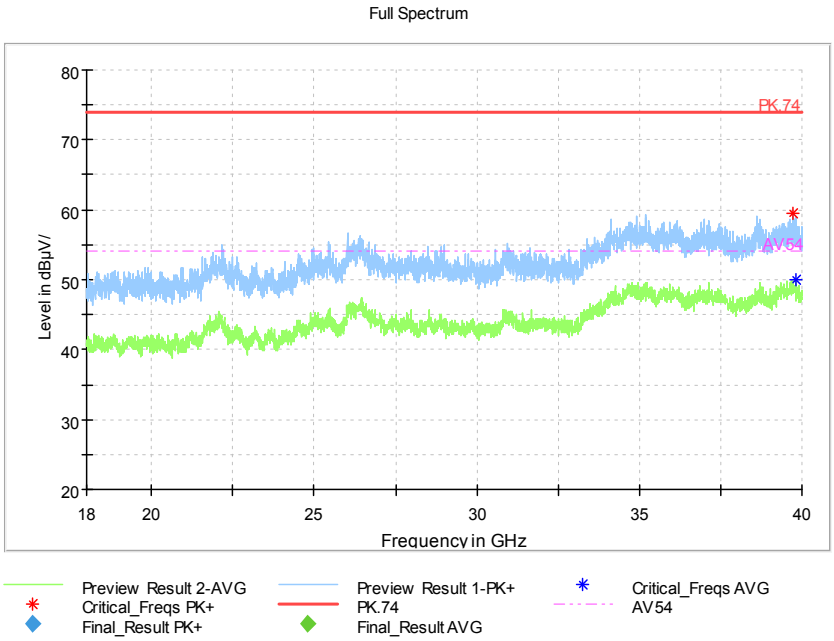

Frequency Range: 18GHz -40GHz
Detector: Av mode and PK mode
Modulation type: 802.11a

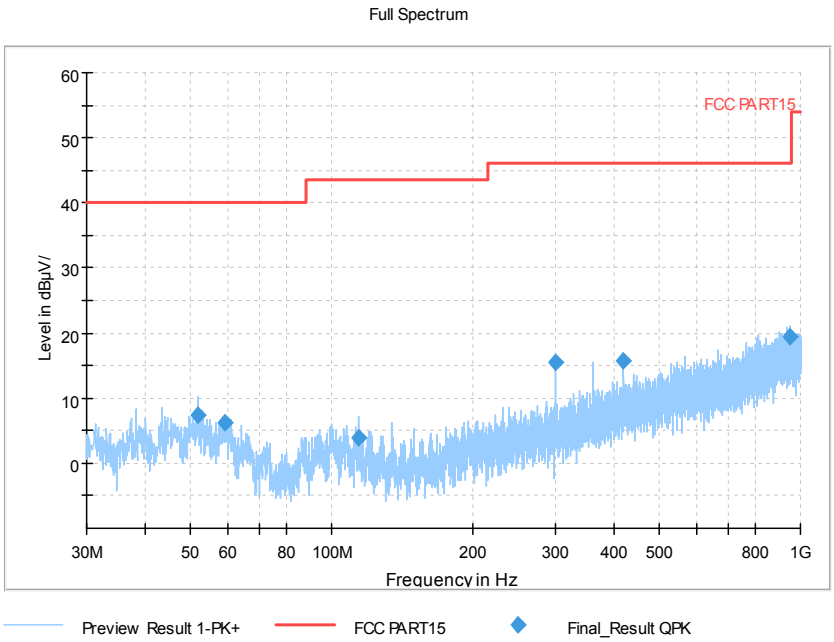

Frequency Range: 30MHz -1GHz
Detector: QP mode
Test Mode: 802.11n(HT20 MIMO)

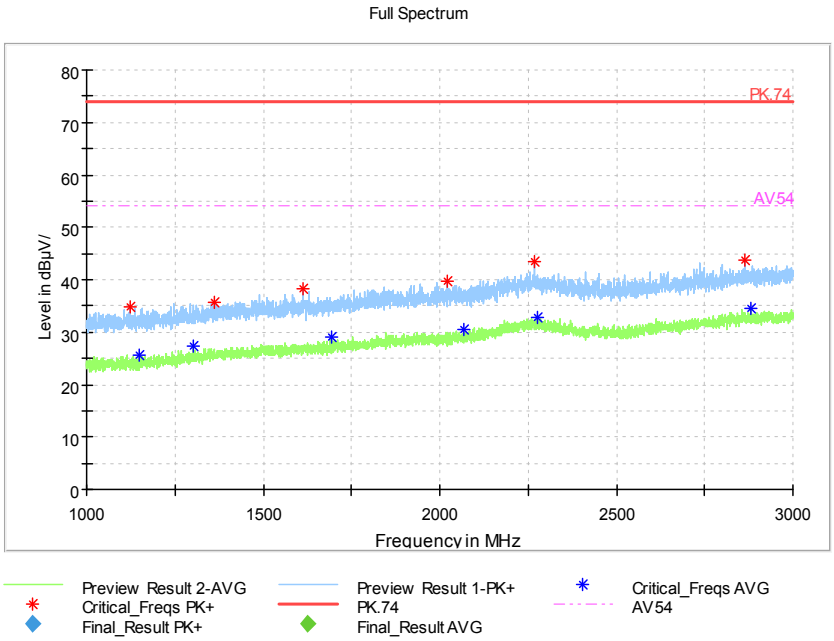

Frequency Range: 1GHz -3GHz
Detector: Av mode and PK mode
Modulation type: 802.11n(HT20 MIMO)

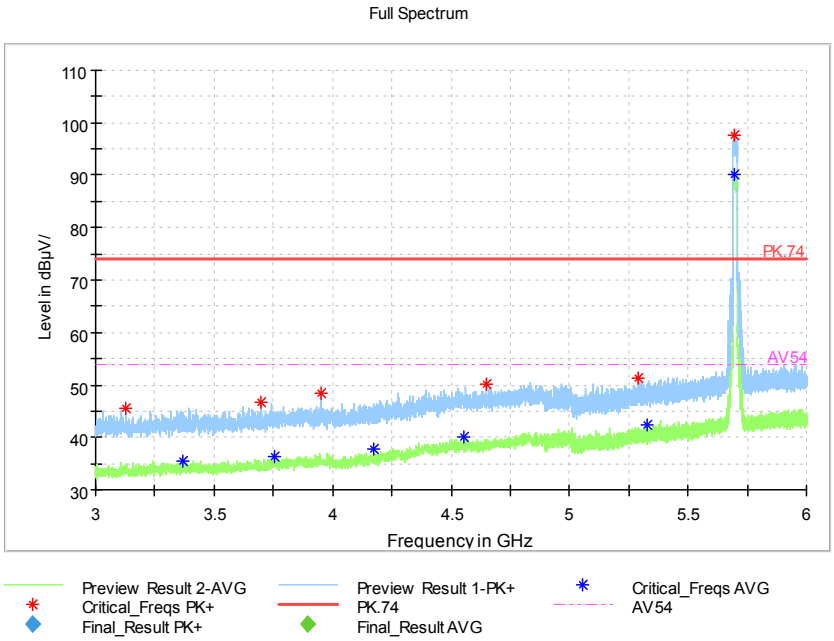

Frequency Range: 3GHz -6GHz
Detector: Av mode and PK mode
Modulation type: 802.11n(HT20 MIMO)

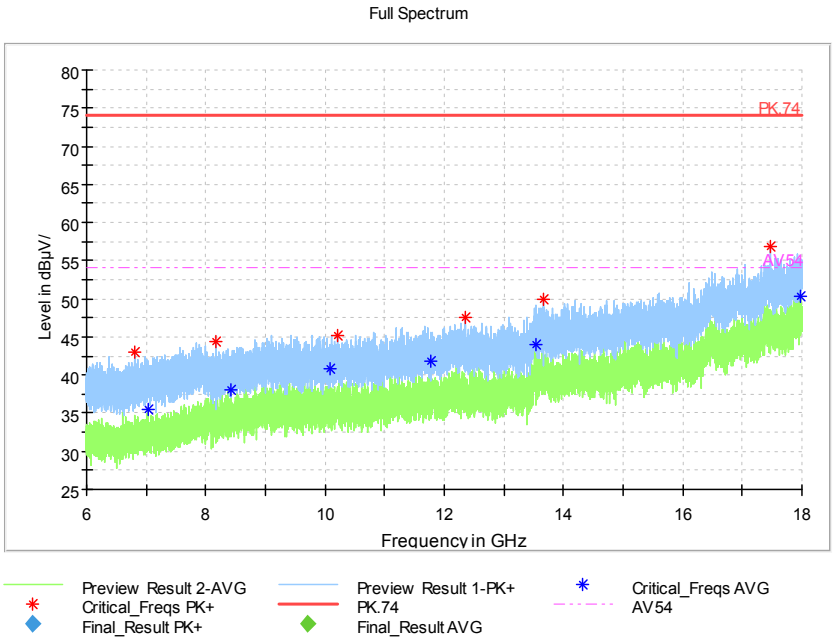

Frequency Range: 6GHz -18GHz
Detector: Av mode and PK mode
Modulation type: 802.11n(HT20 MIMO)

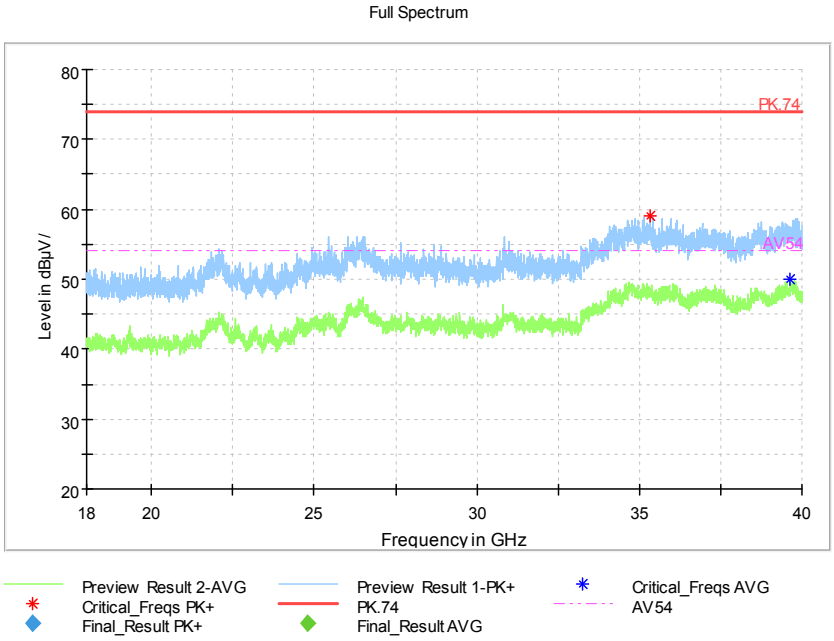

Frequency Range: 18GHz -40GHz
Detector: Av mode and PK mode
Modulation type: 802.11n(HT20 MIMO)

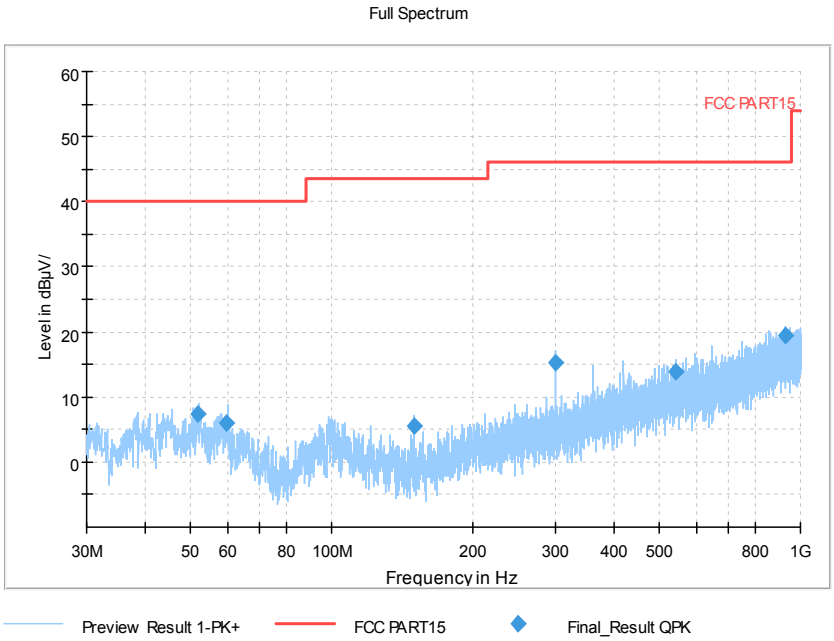

Frequency Range: 30MHz -1GHz
Detector: QP mode
Test Mode: 802.11ac(VHT20 MIMO)

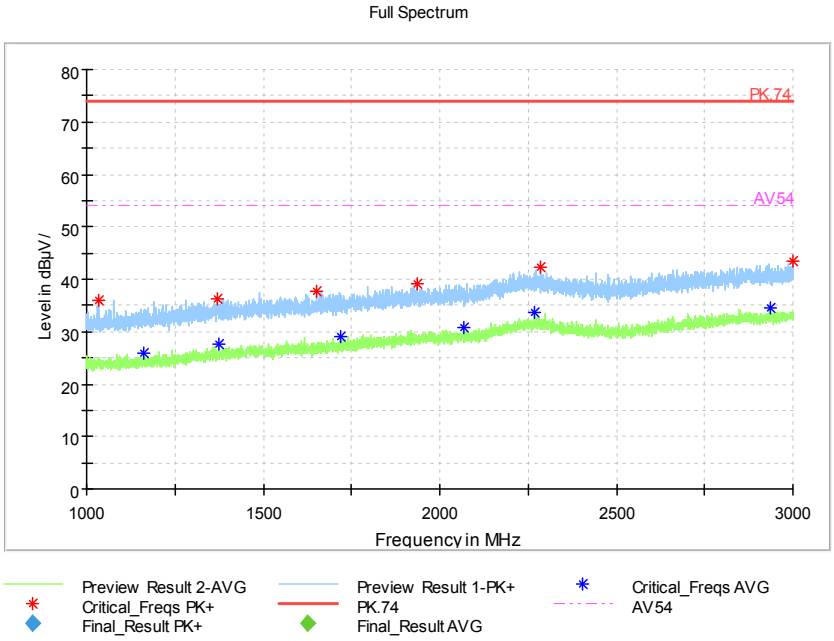

Frequency Range: 1GHz -3GHz
Detector: Av mode and PK mode
Test Mode: 802.11ac(VHT20 MIMO)

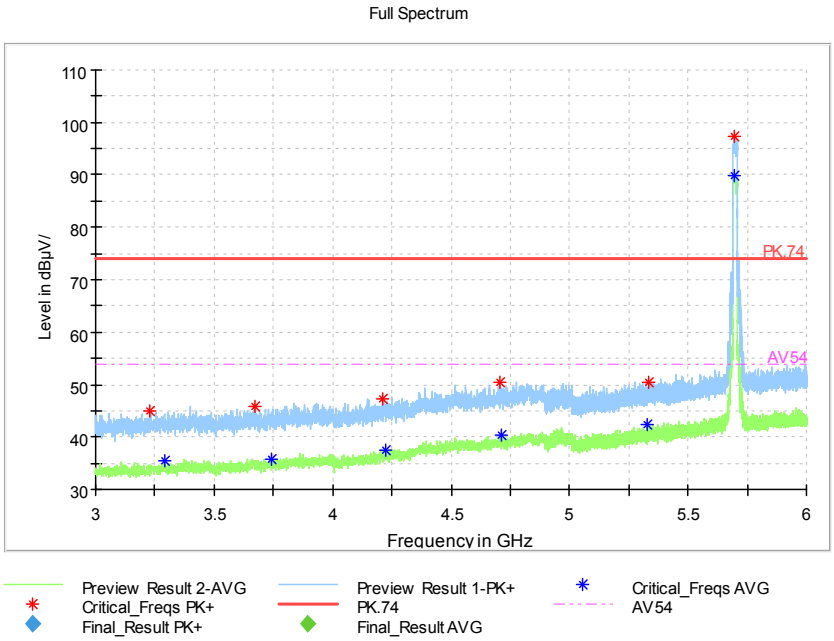

Frequency Range: 3GHz -6GHz
Detector: Av mode and PK mode
Test Mode: 802.11ac(VHT20 MIMO)

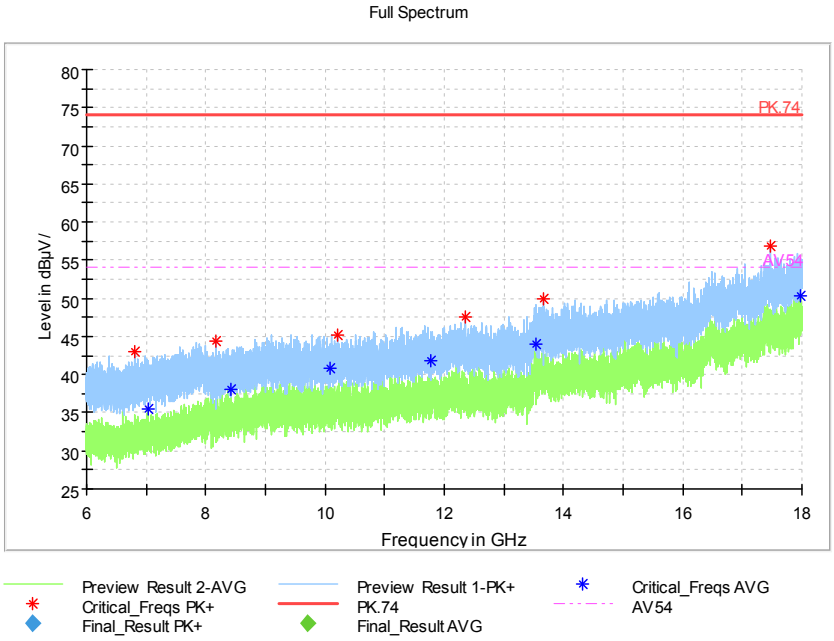

Frequency Range: 6GHz -18GHz
Detector: Av mode and PK mode
Test Mode: 802.11ac(VHT20 MIMO)

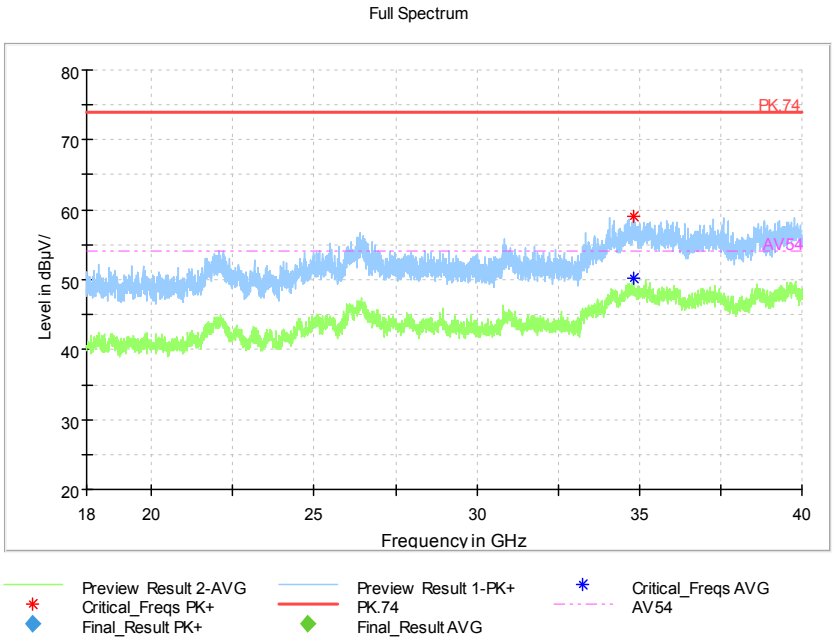

Frequency Range: 18GHz -40GHz
Detector: Av mode and PK mode
Test Mode: 802.11ac(VHT20 MIMO)

Carrier frequency (MHz): 5510
Channel No.:102

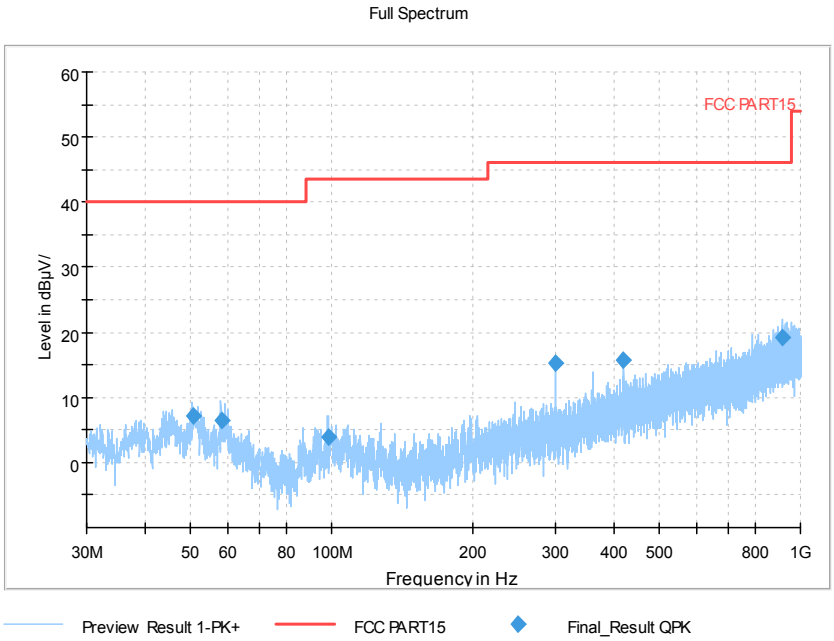

Frequency Range: 30MHz -1GHz
Detector: QP mode
Test Mode: 802.11n(HT40 MIMO)

Frequency Range: 1GHz -3GHz
Detector: Av mode and PK mode
Modulation type: 802.11n(HT40 MIMO)

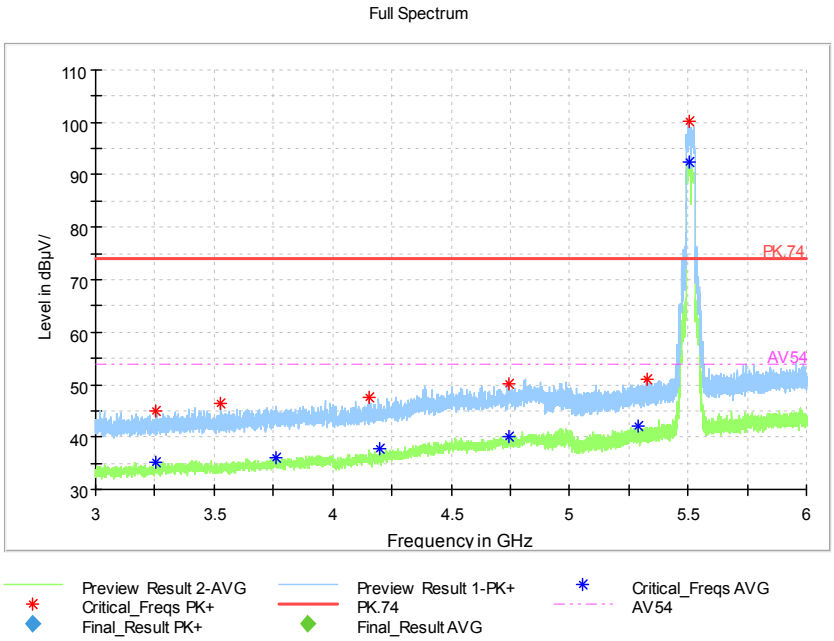

Frequency Range: 3GHz -6GHz
Detector: Av mode and PK mode
Modulation type: 802.11n(HT40 MIMO)

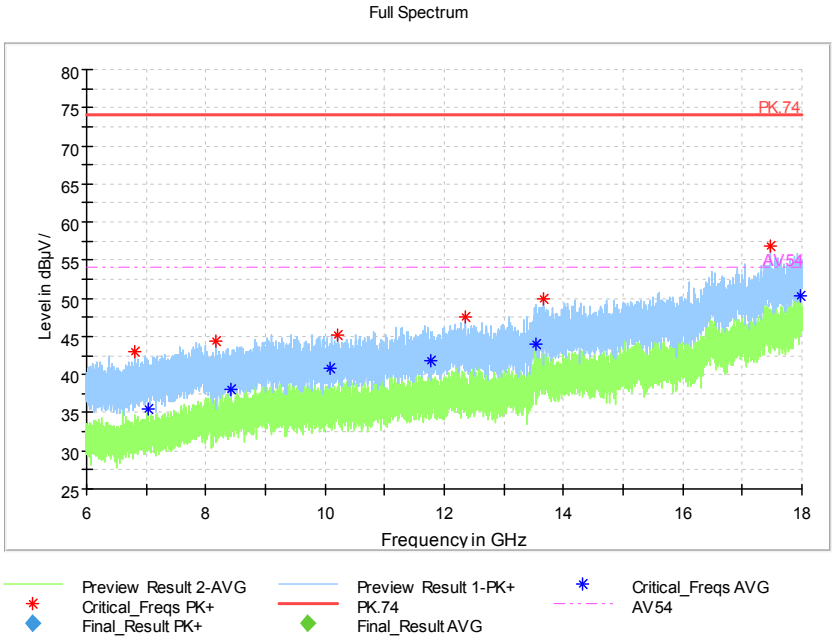

Frequency Range: 6GHz -18GHz
Detector: Av mode and PK mode
Modulation type: 802.11n(HT40 MIMO)

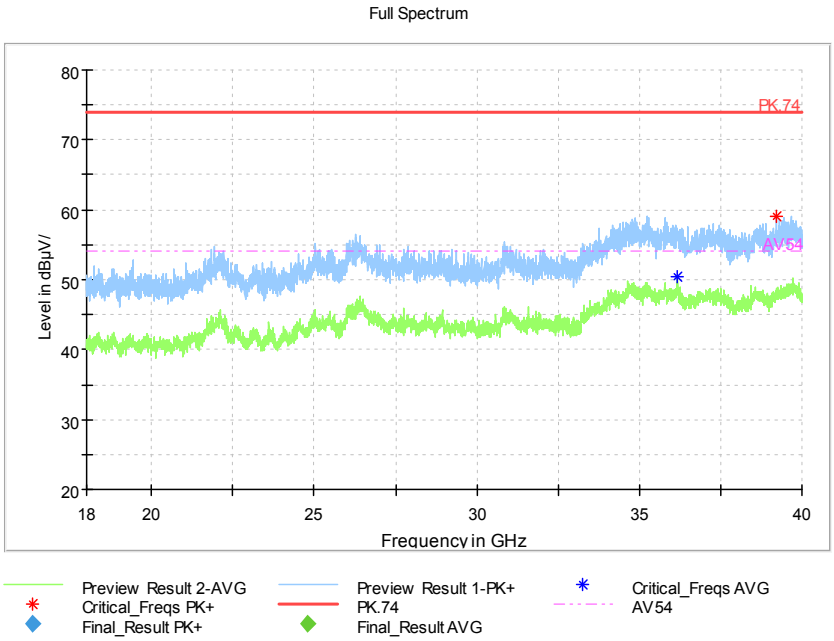

Frequency Range: 18GHz -40GHz
Detector: Av mode and PK mode
Modulation type: 802.11n(HT40 MIMO)

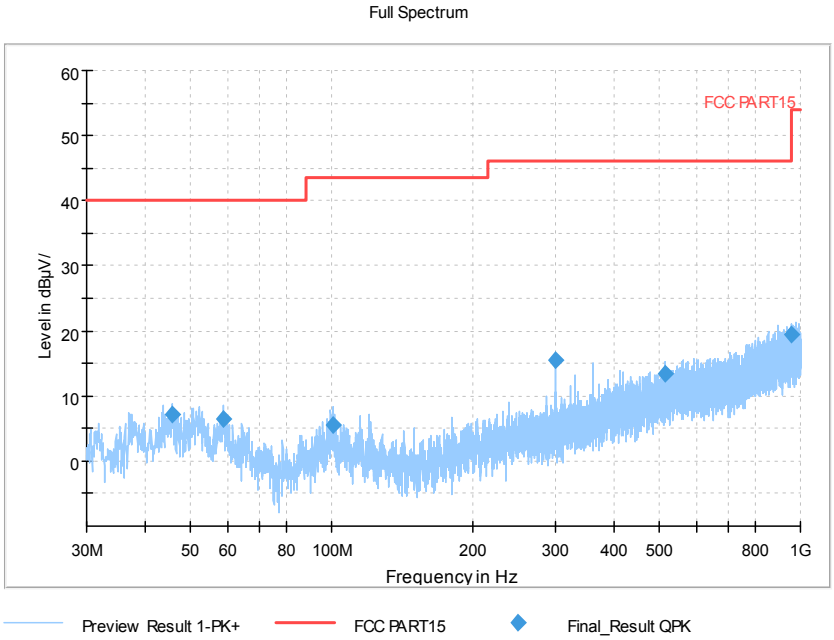

Frequency Range: 30MHz -1GHz
Detector: QP mode
Test Mode: 802.11ac(VHT40 MIMO)

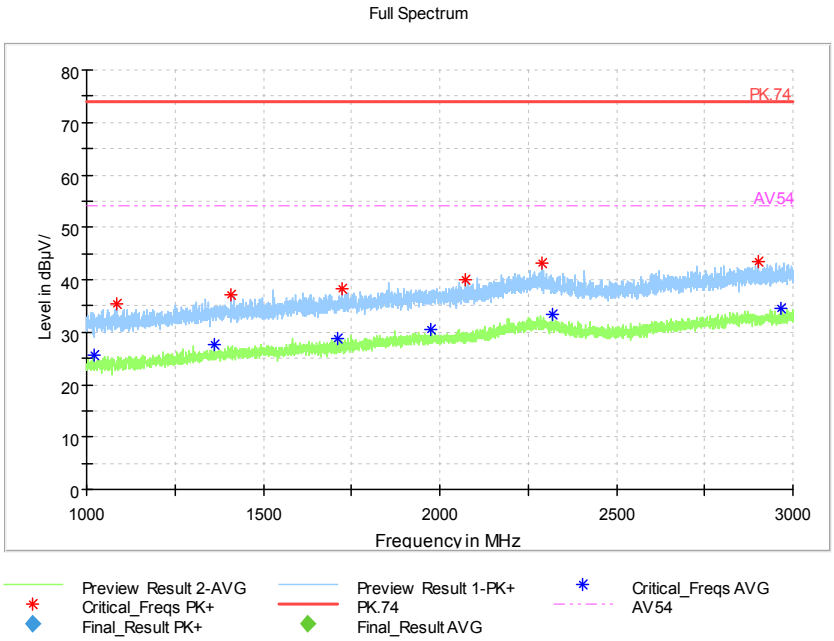

Frequency Range: 1GHz -3GHz
Detector: Av mode and PK mode
Test Mode: 802.11ac(VHT40 MIMO)

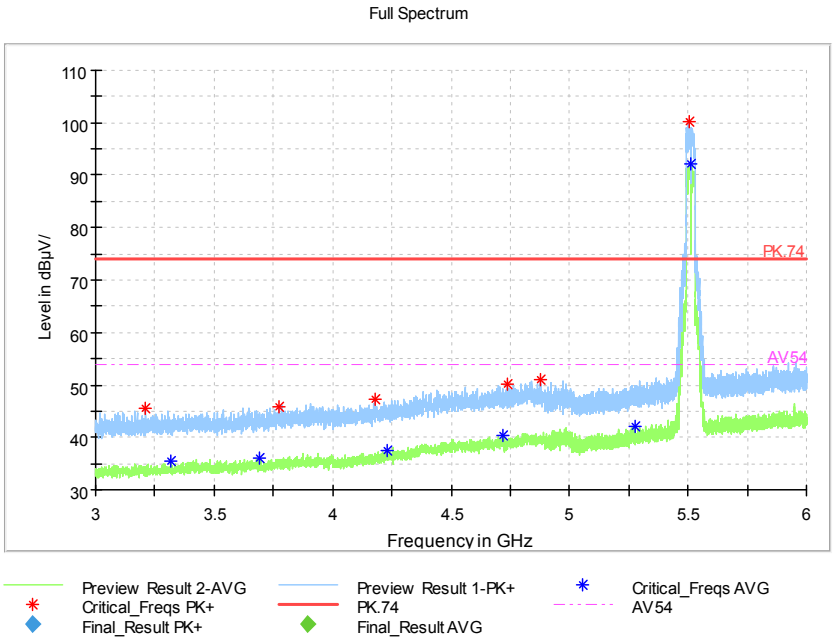

Frequency Range: 3GHz -6GHz
Detector: Av mode and PK mode
Test Mode: 802.11ac(VHT40 MIMO)

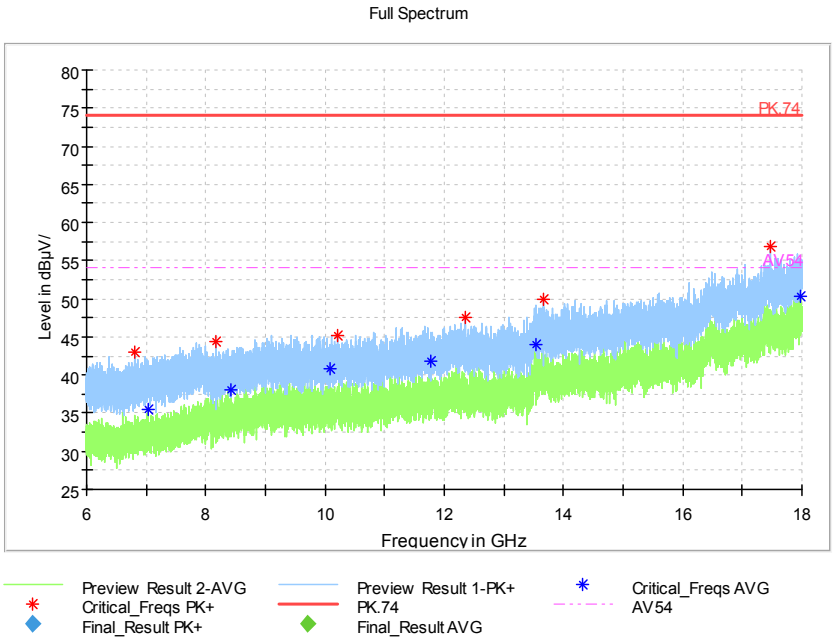

Frequency Range: 6GHz -18GHz
Detector: Av mode and PK mode
Test Mode: 802.11ac(VHT40 MIMO)

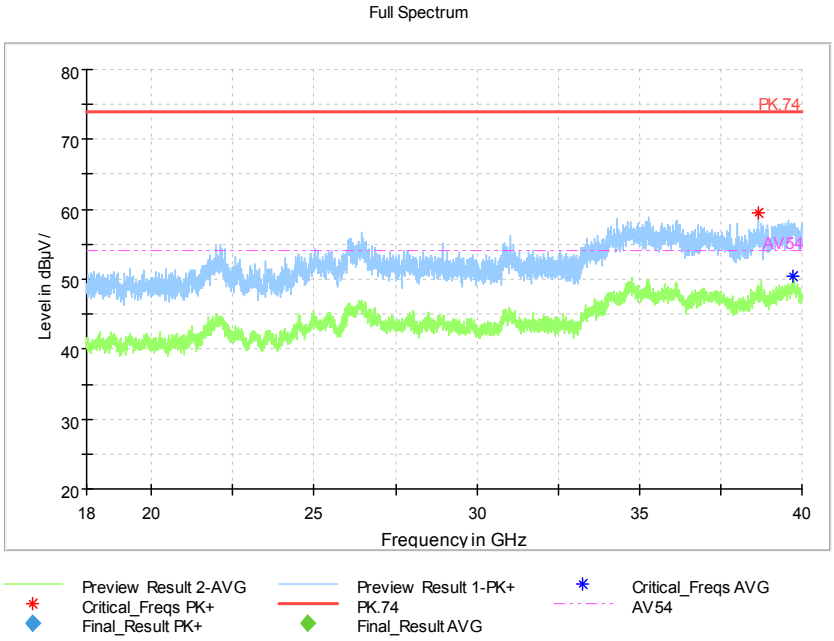

Frequency Range: 18GHz -40GHz
Detector: Av mode and PK mode
Test Mode: 802.11ac(VHT40 MIMO)

Carrier frequency (MHz): 5590
Channel No.:118

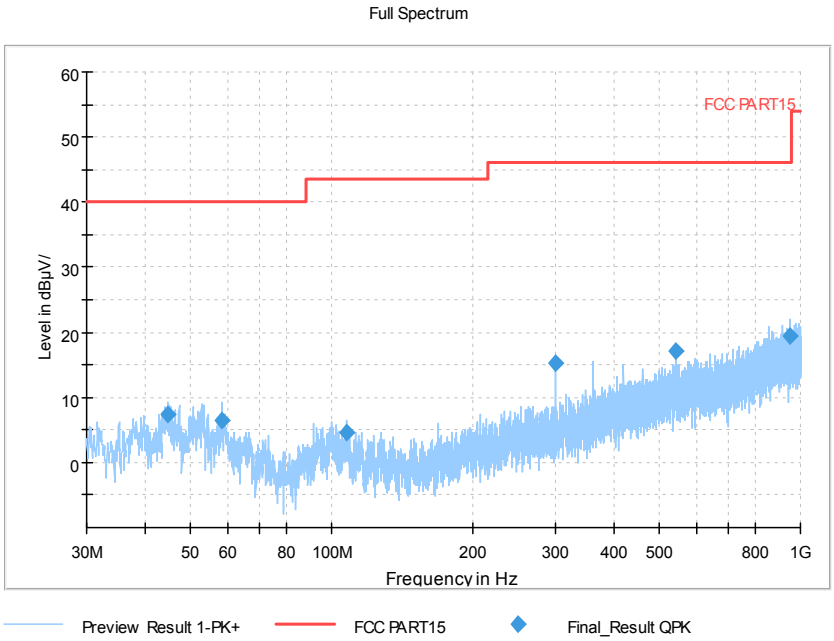

Frequency Range: 30MHz -1GHz
Detector: QP mode
Test Mode: 802.11n(HT40 MIMO)

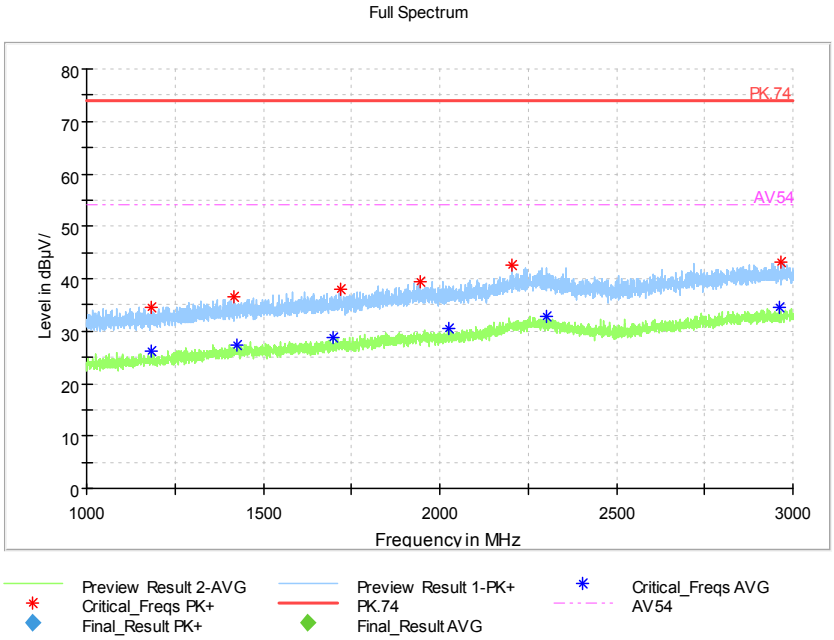

Frequency Range: 1GHz -3GHz
Detector: Av mode and PK mode
Modulation type: 802.11n(HT40 MIMO)