# Photographs of EUT

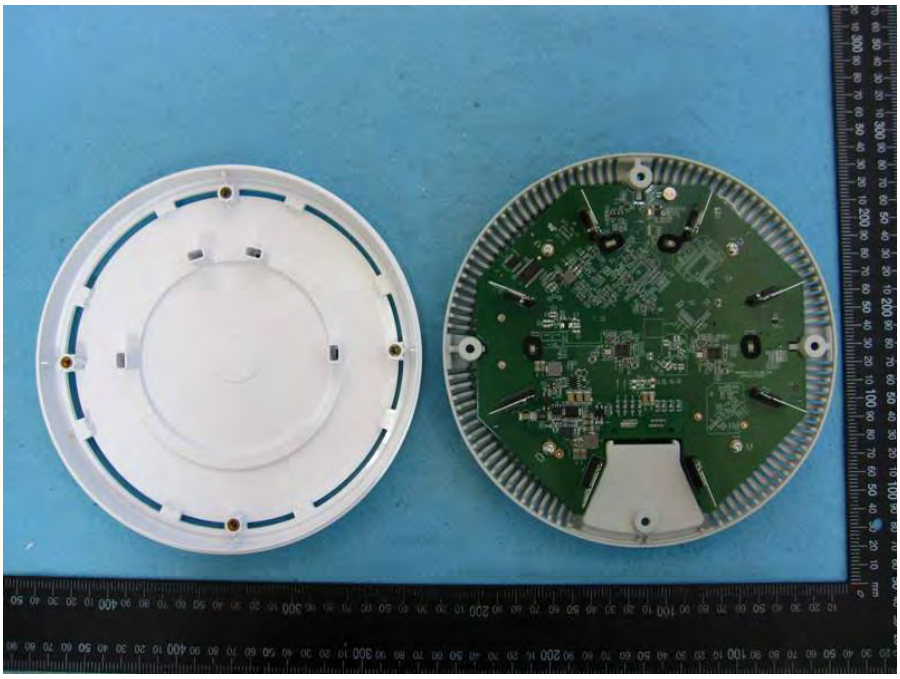

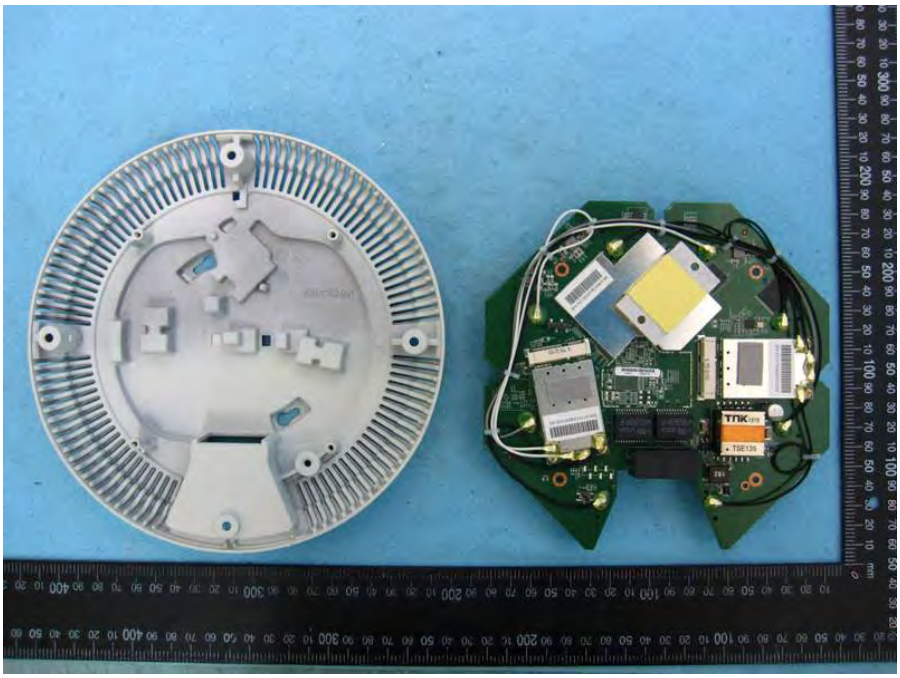

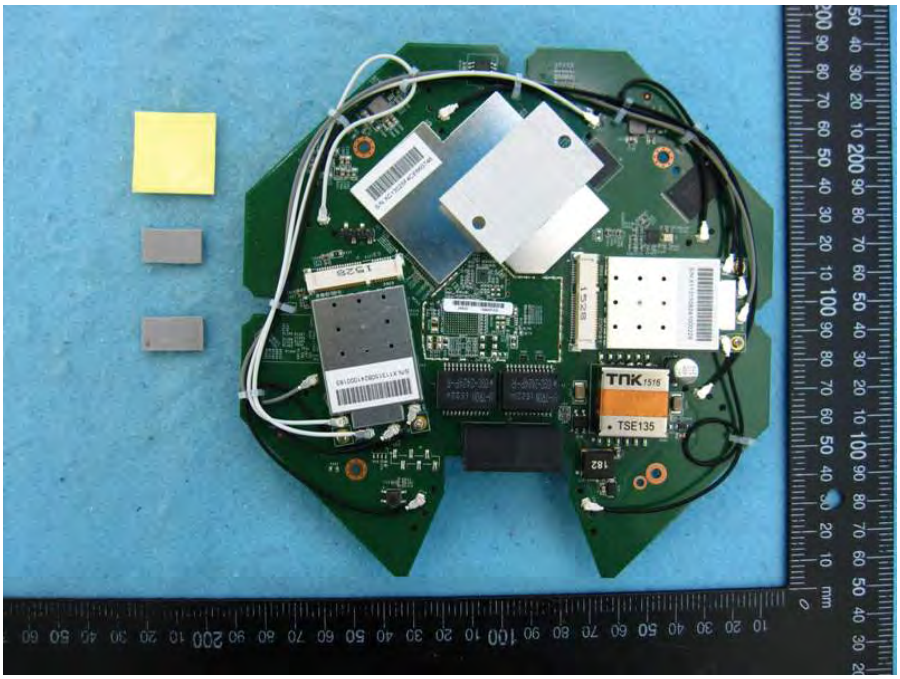
TSE135

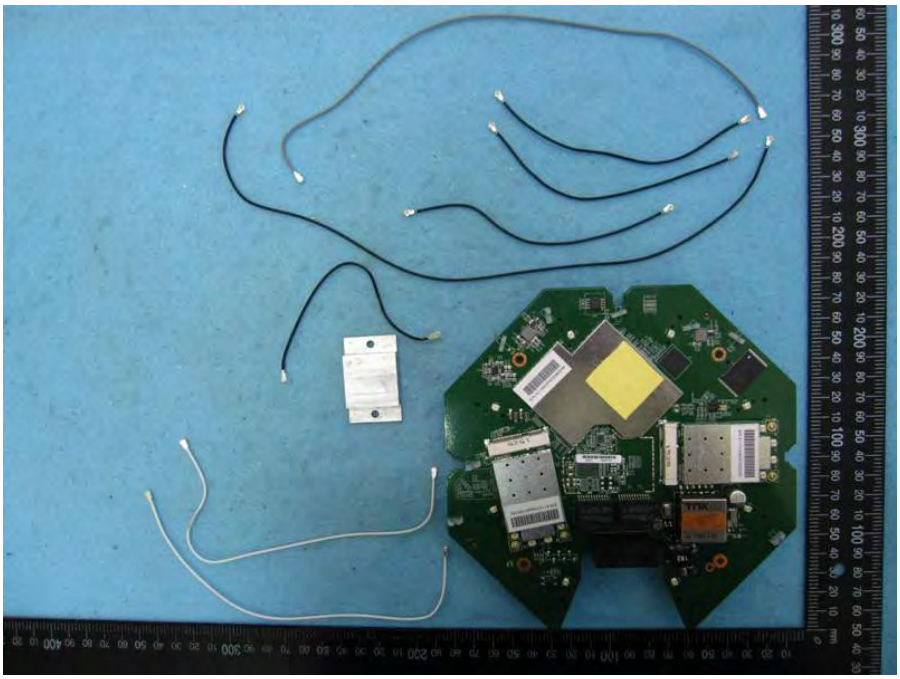

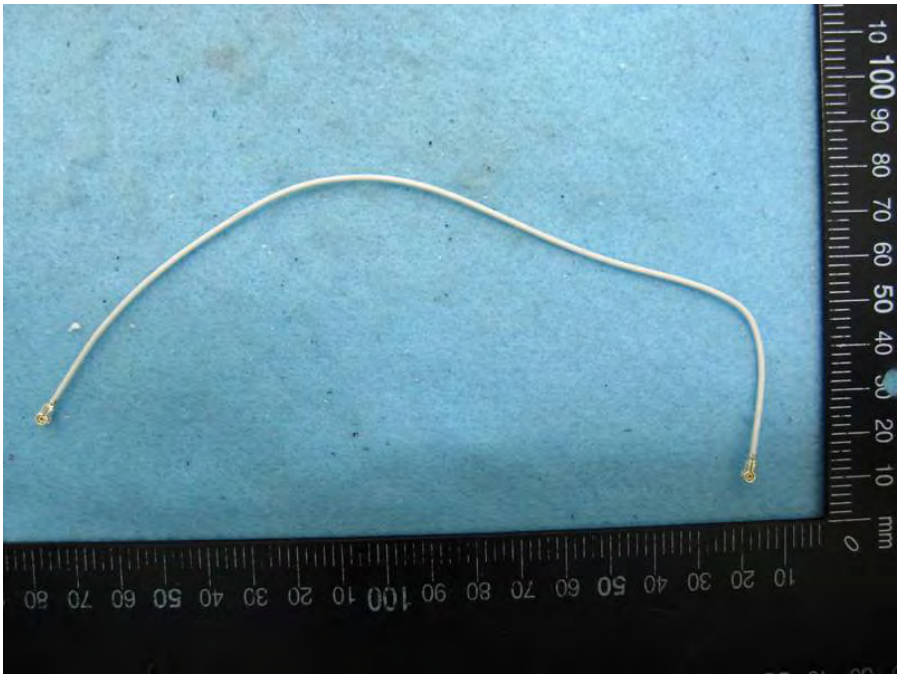

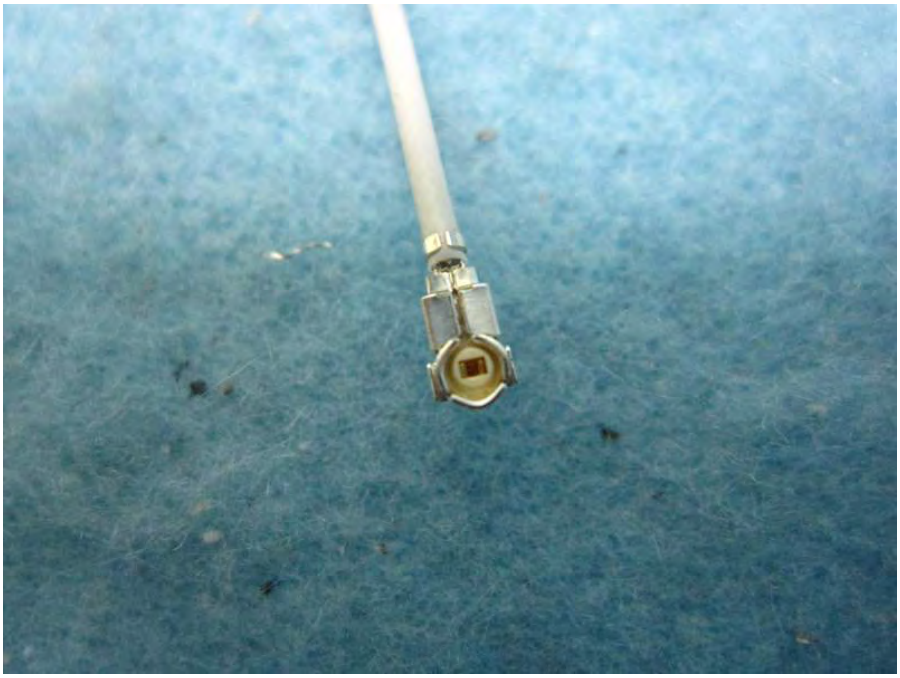

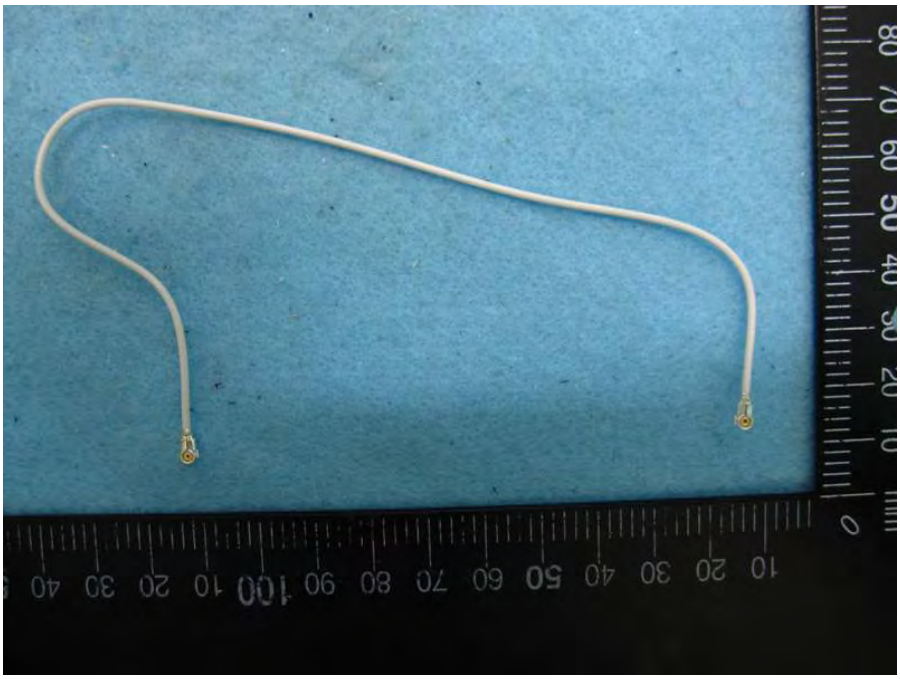

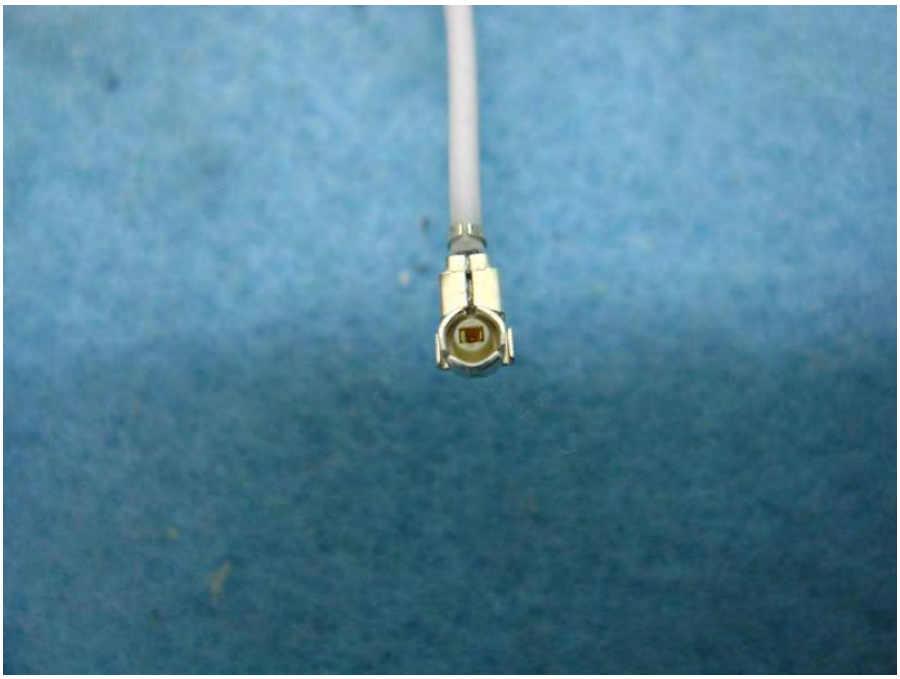

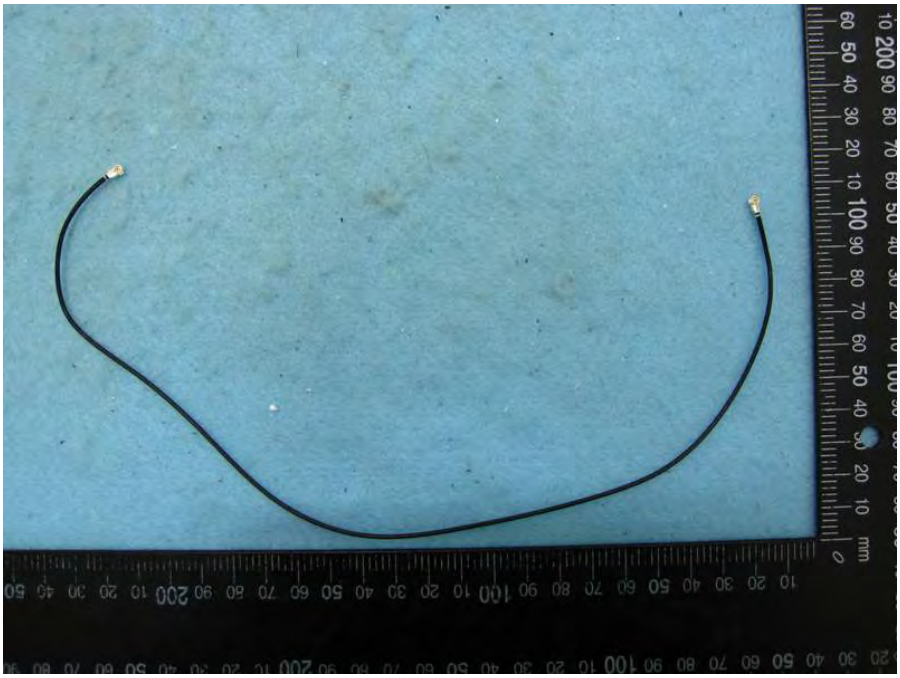

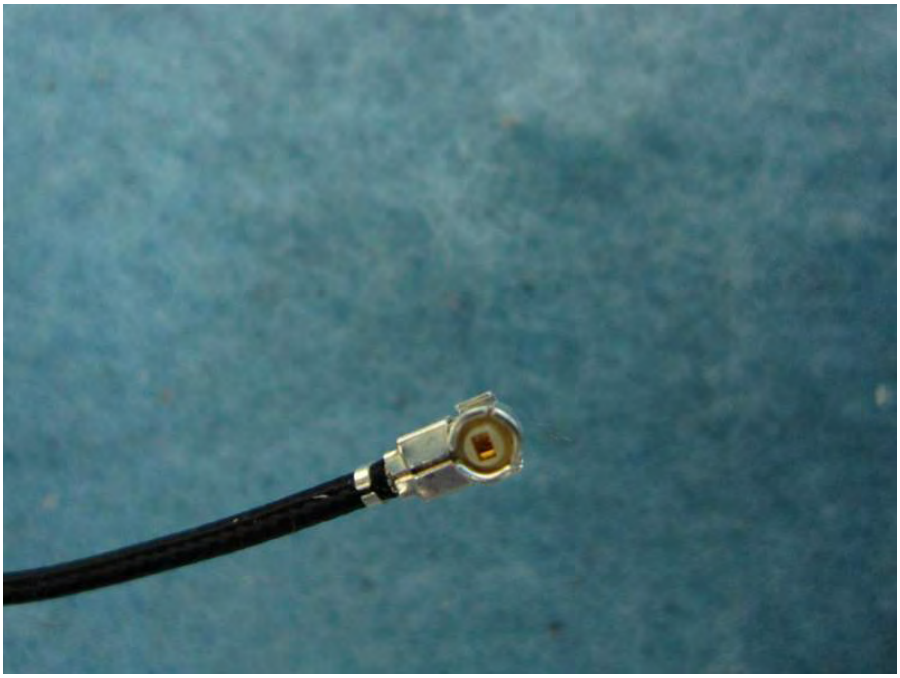

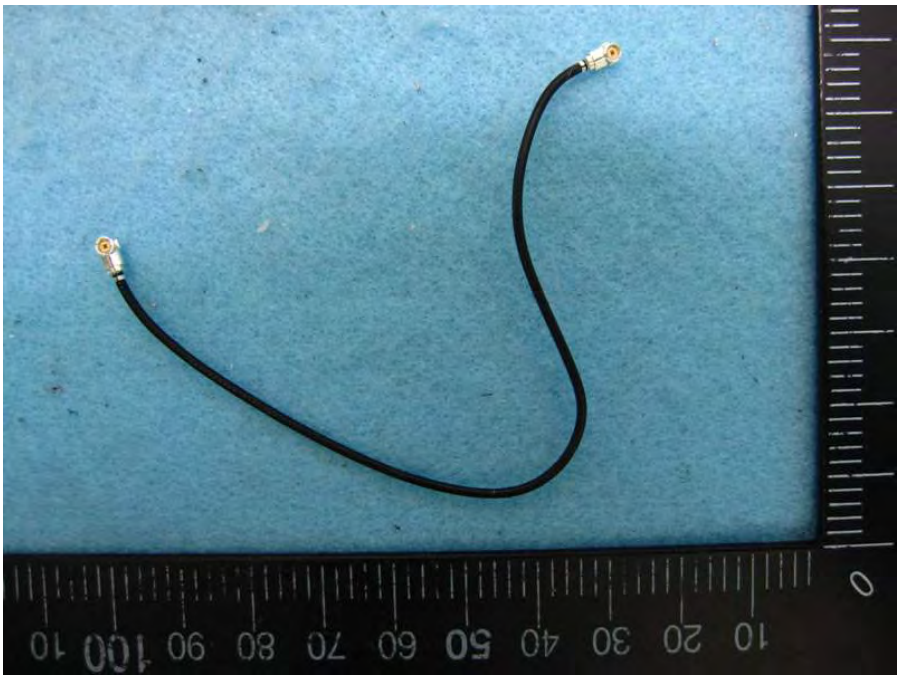

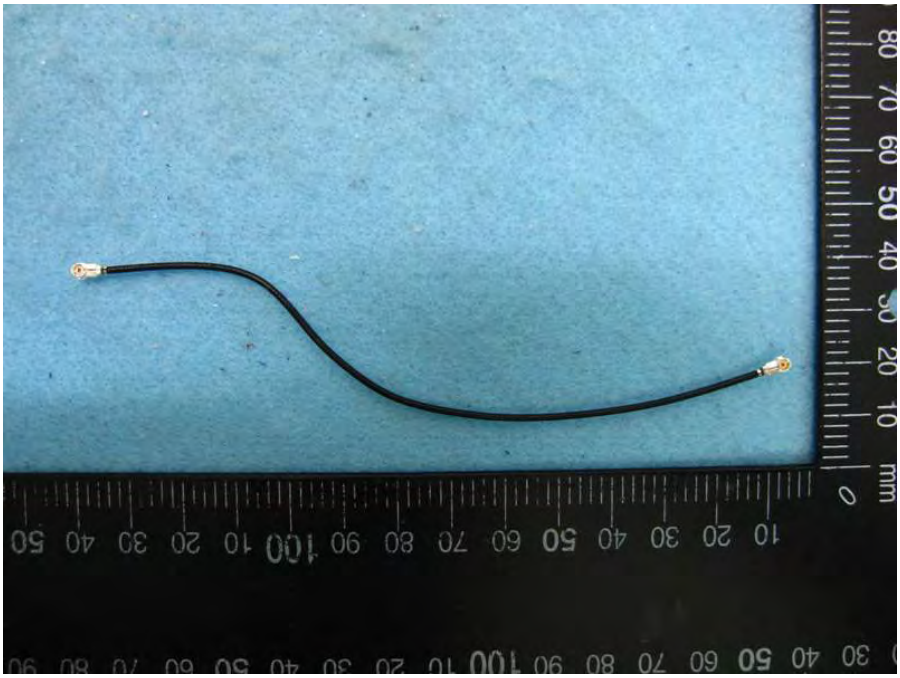

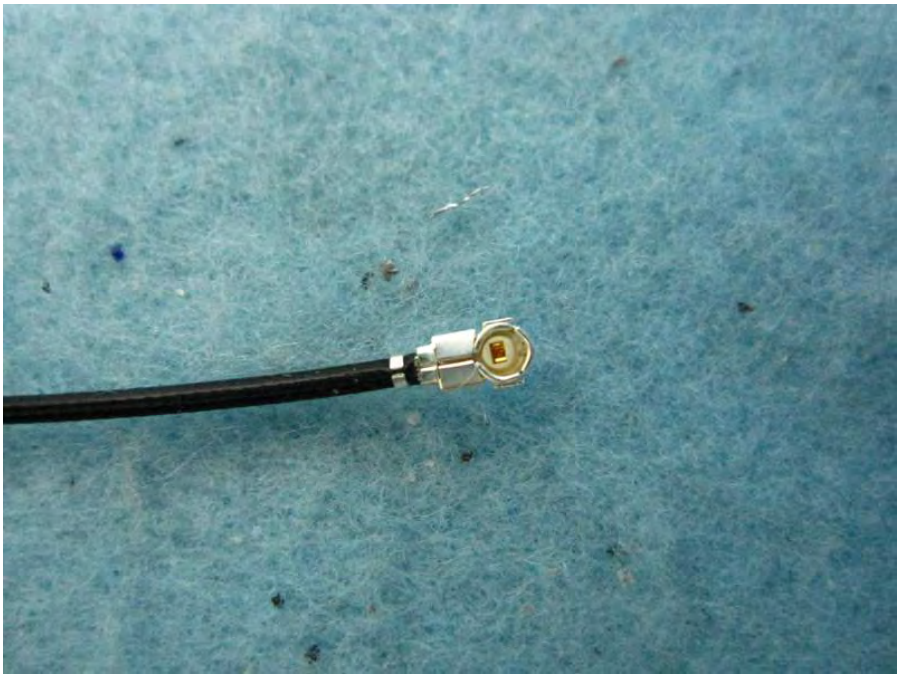

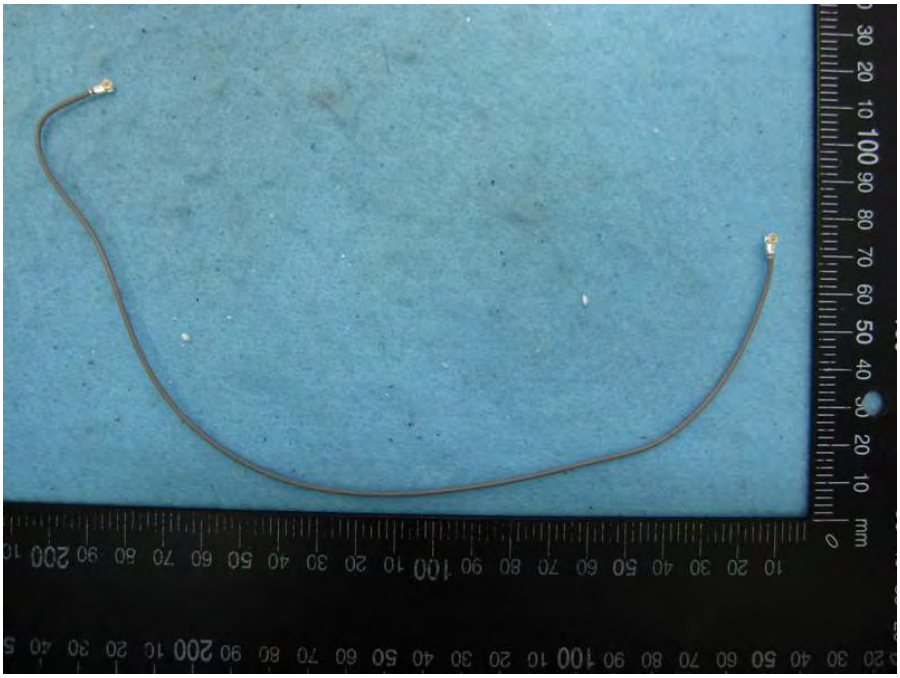

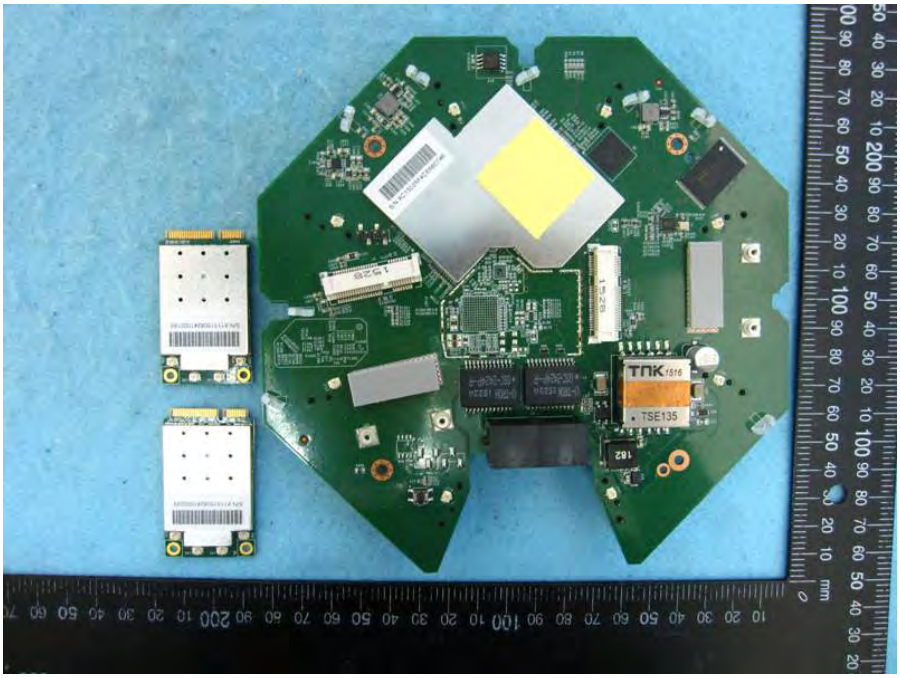
TNK
TSE135

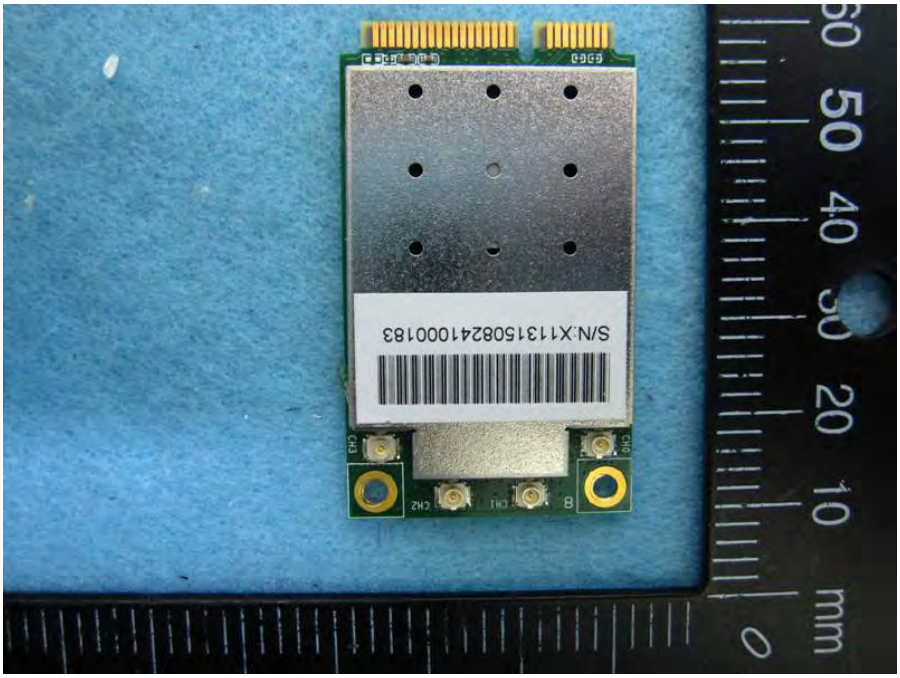
S/N:X113150824100018 3

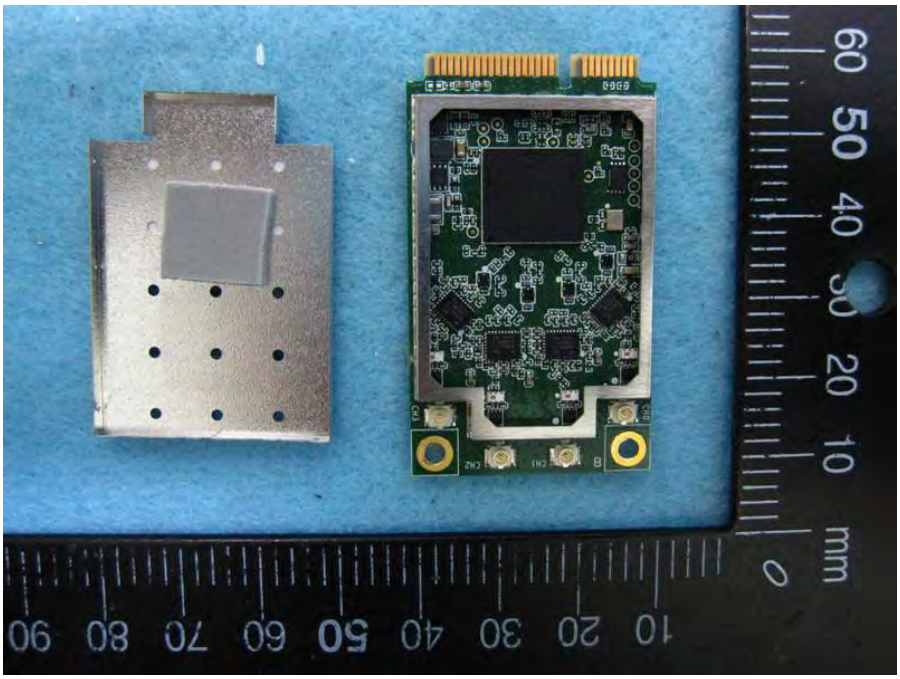

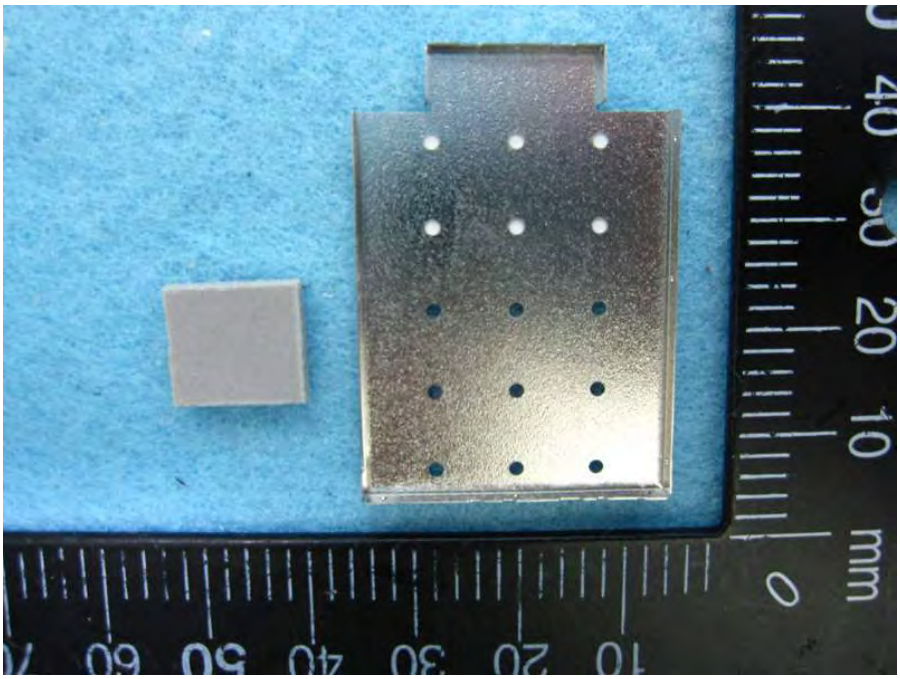

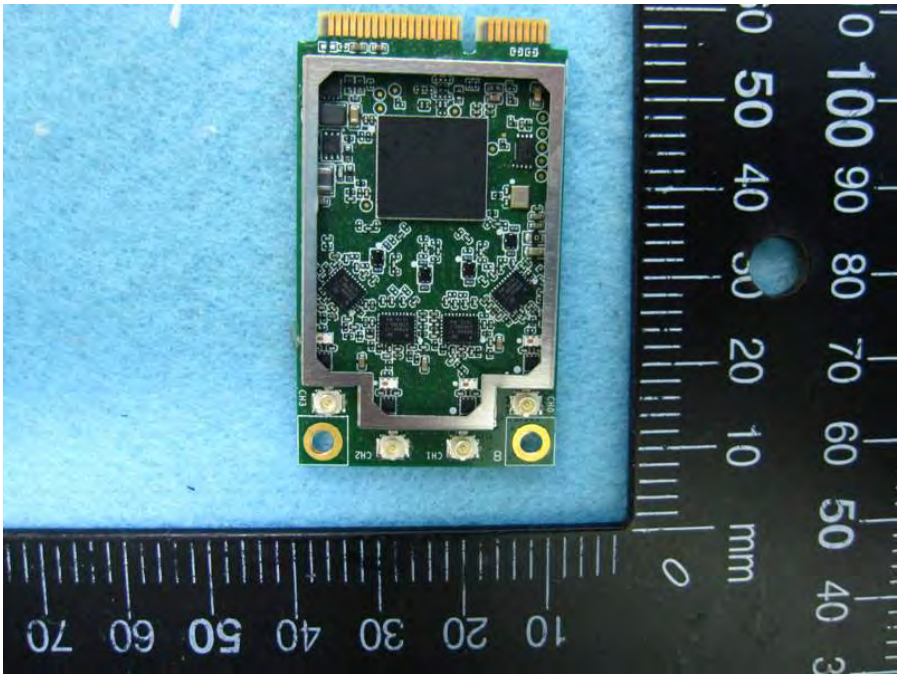

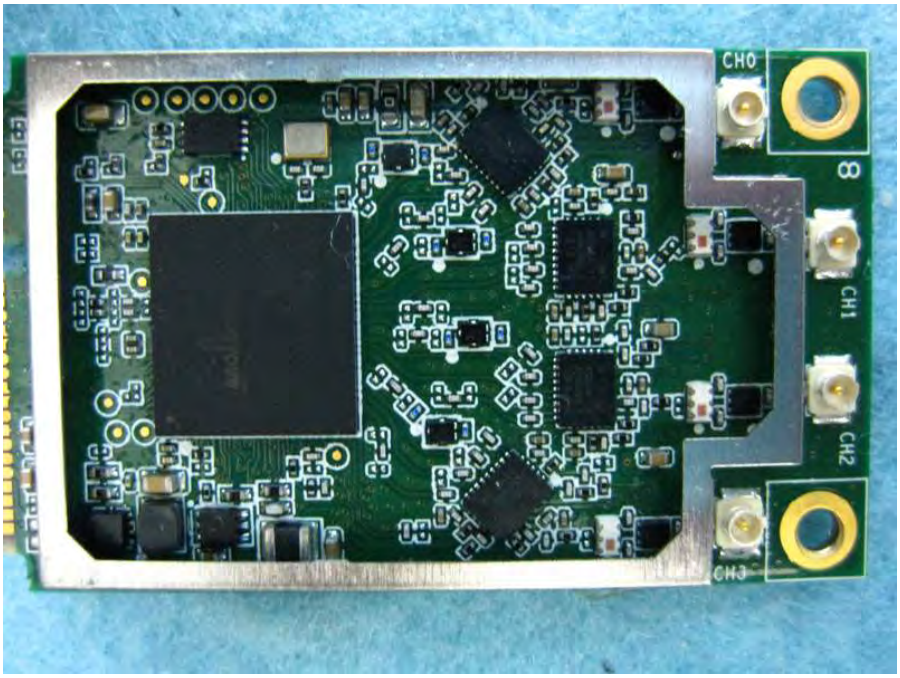
CH0
CH1
CH2
CH3

BROADCOM

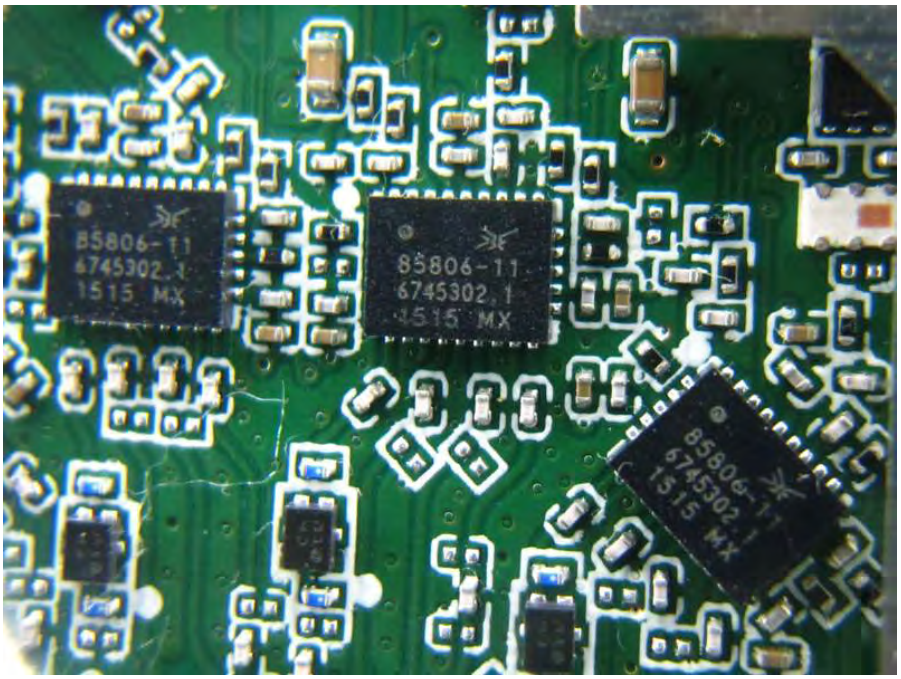
85806-11
6745302.1
1515 MX
85806-11
6745302.1
1515 MX
85806-11
6745302.1
1515 MX

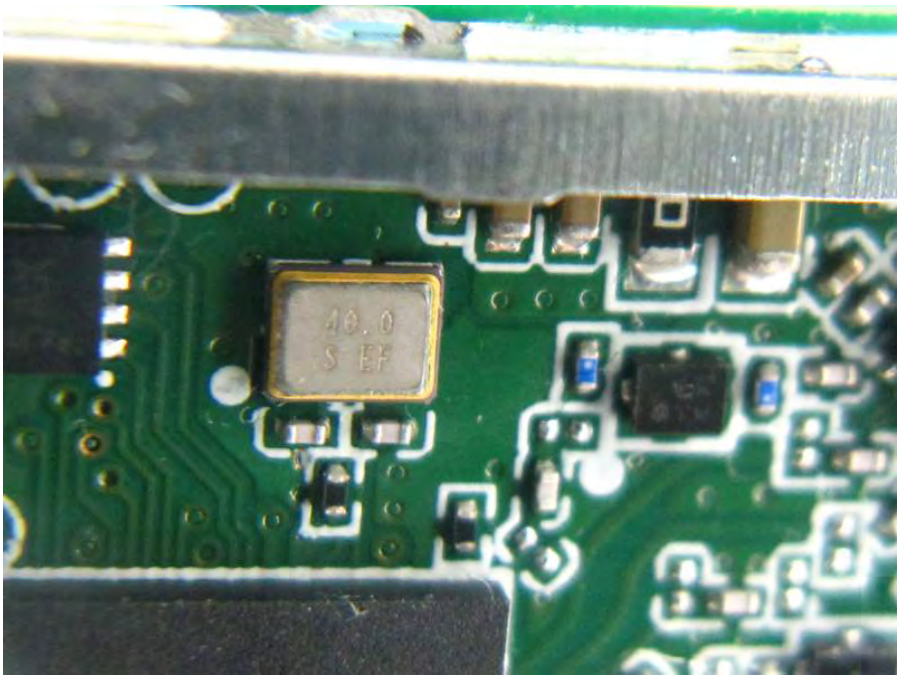
40.0
S EF

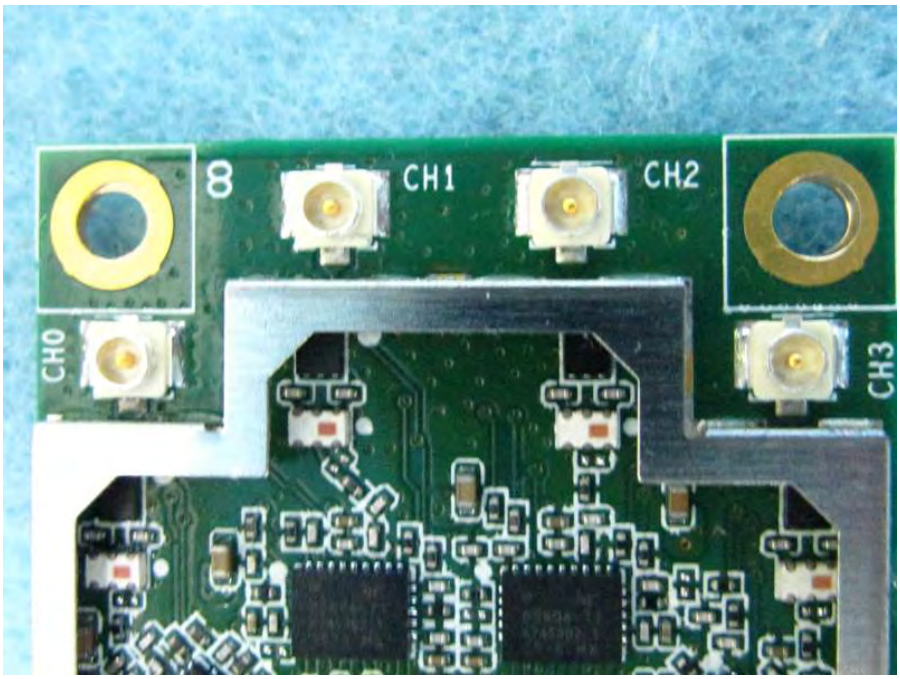
8
CH1
CH2
CH0
CH3

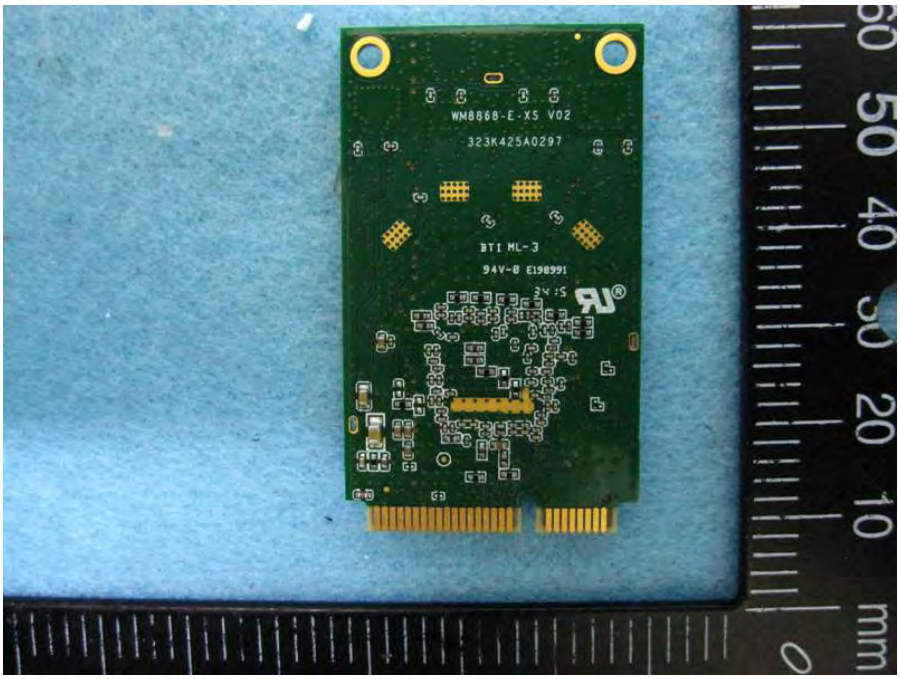
WM8868-E-X5 V02
323K425A0297
BTI ML-3
94V-0 E198991

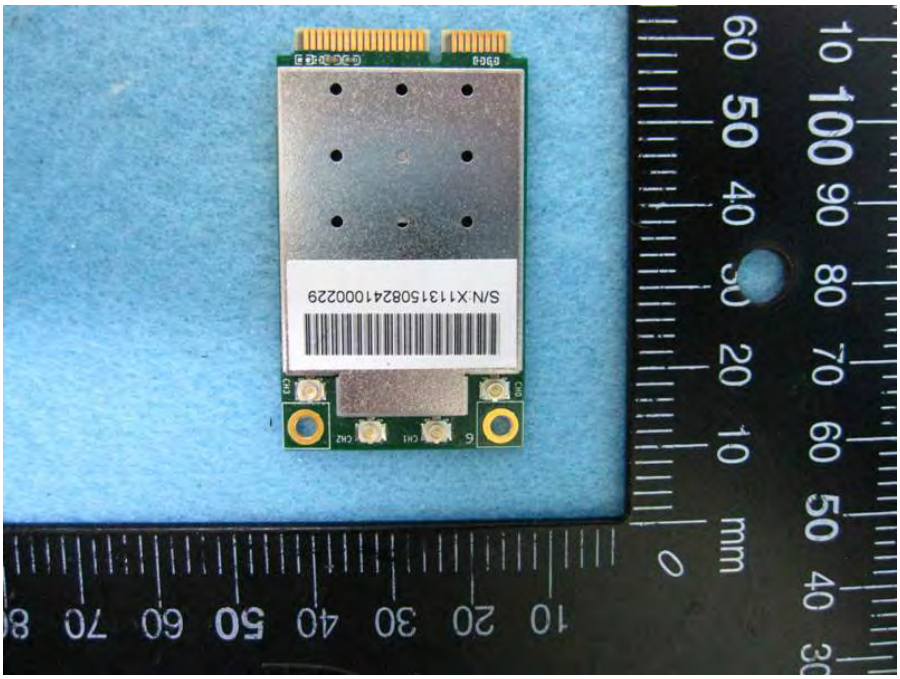
S/N:X1131508241000229

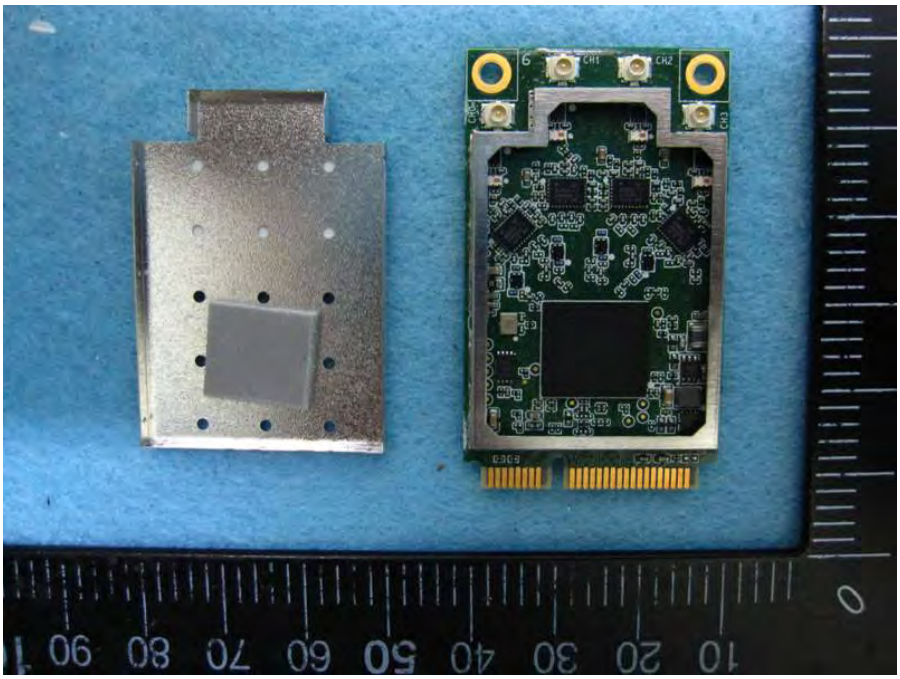

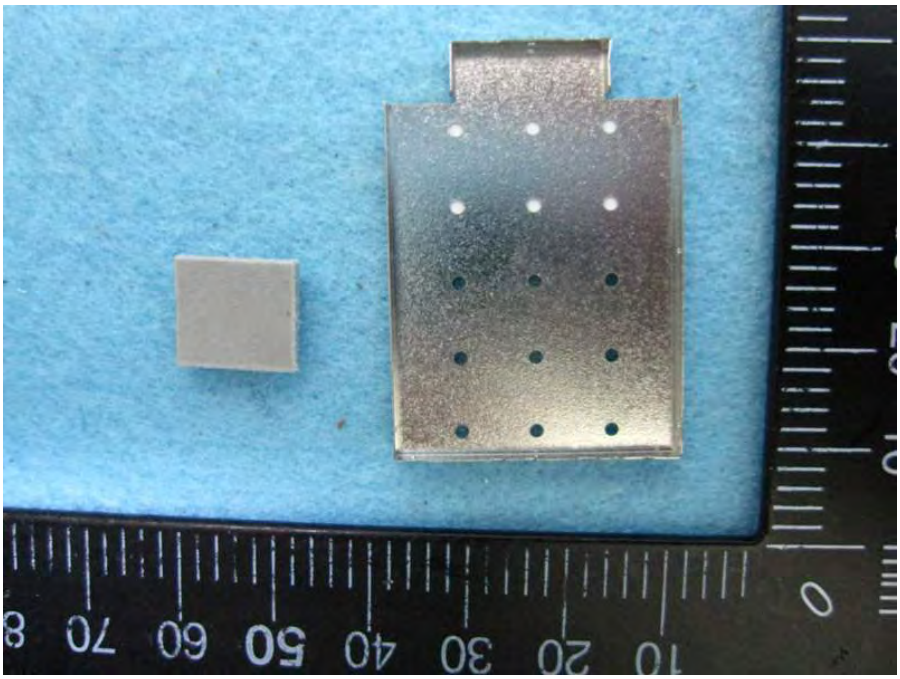

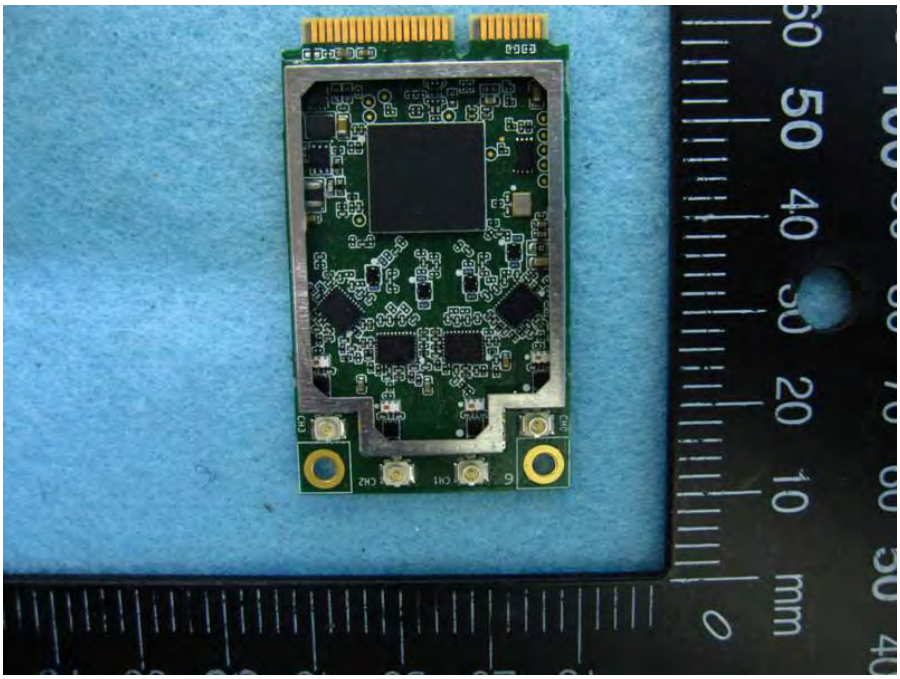

BROADCOM

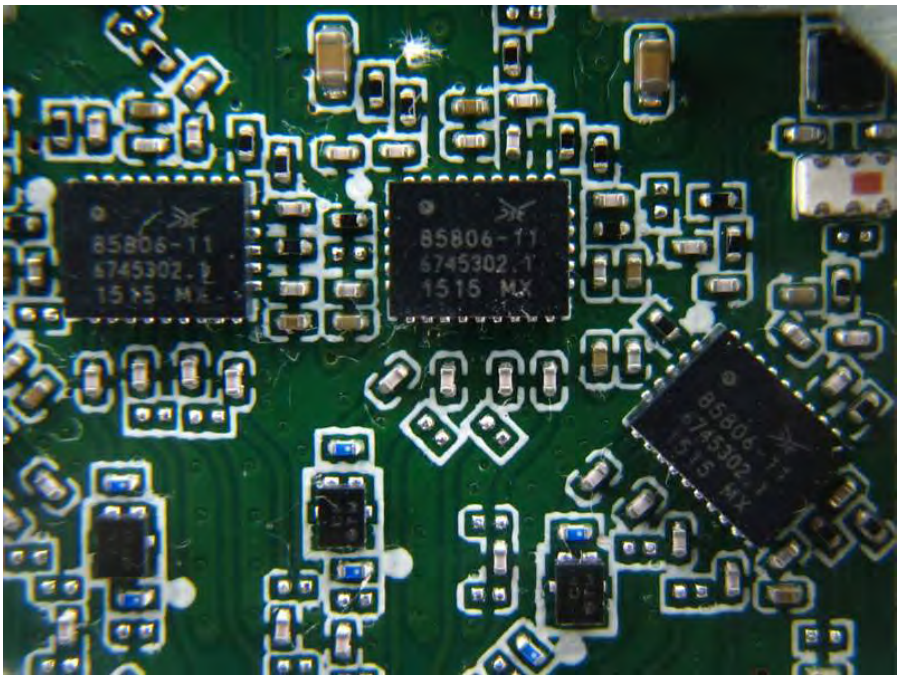
85806-11
6745302.1
1515 MX
85806-11
6745302.1
1515 MX

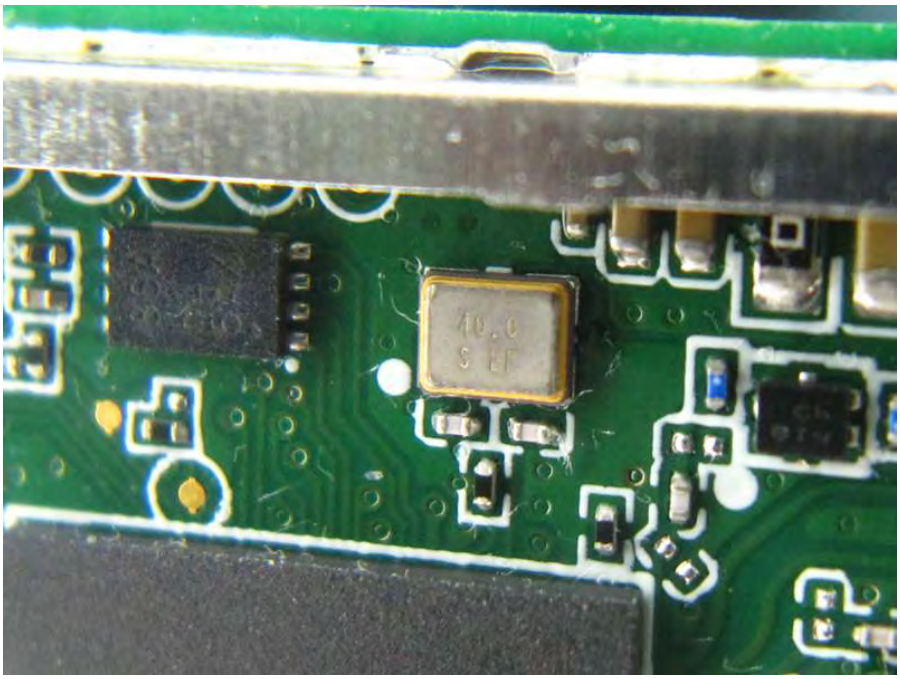

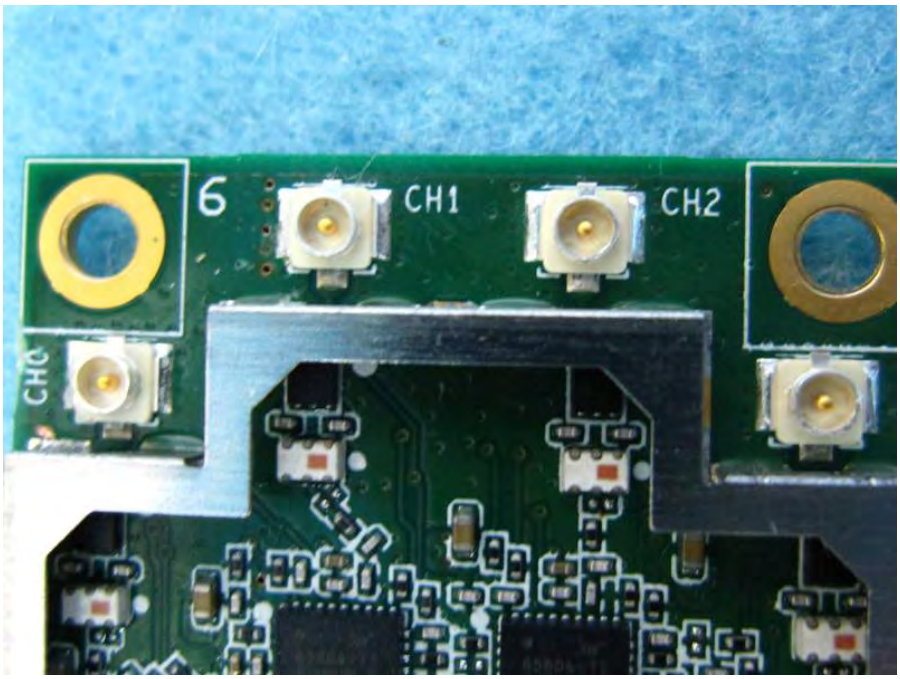
6
CH1
CH2
CH0

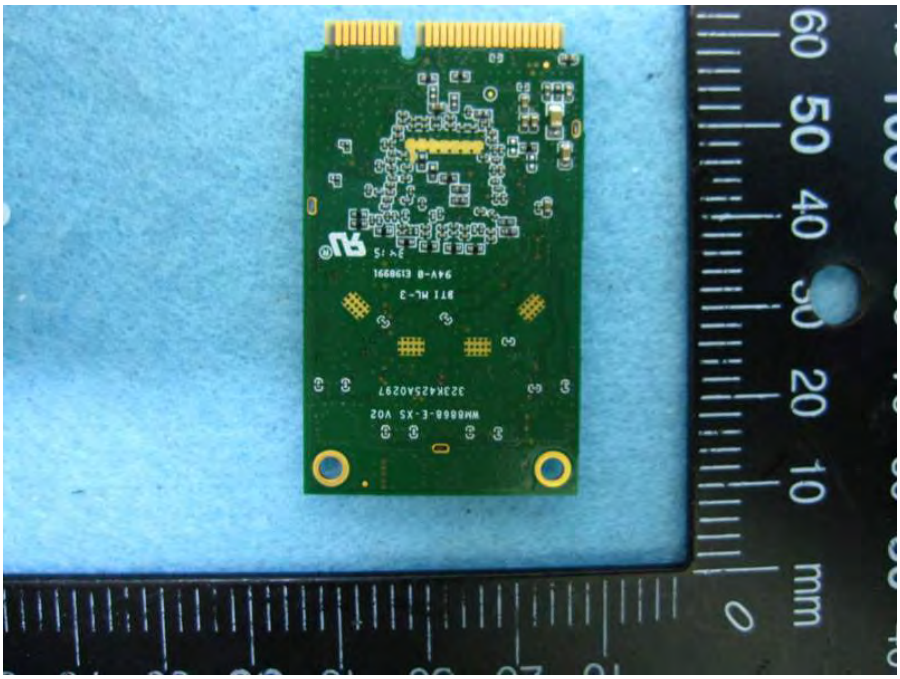
60
50
40
30
20
10
0
mm

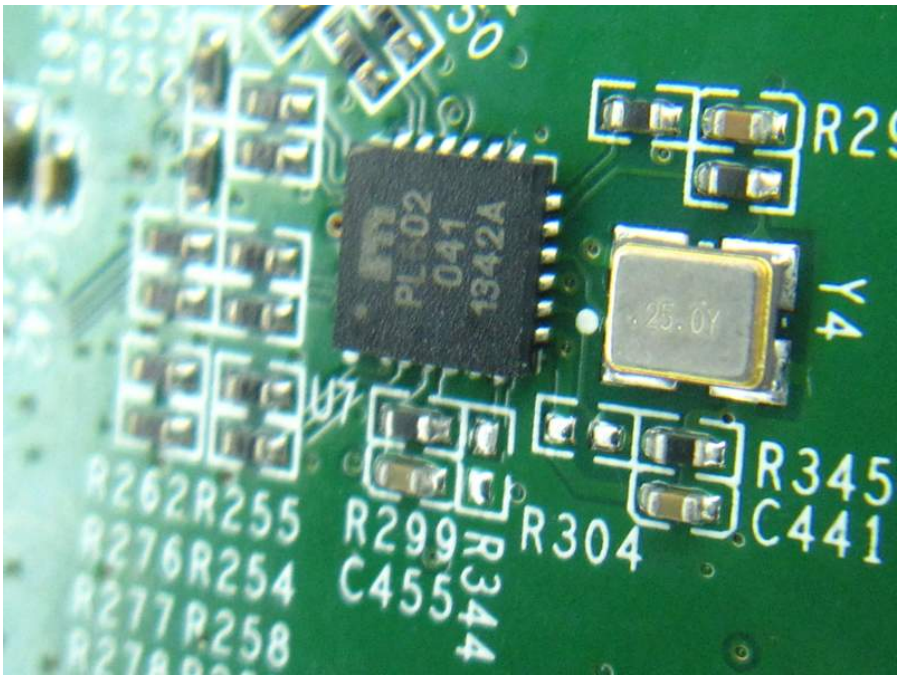
R262R255
R276R254
R277R258
R299
C455
R344
R304
R345
C441
25.0Y

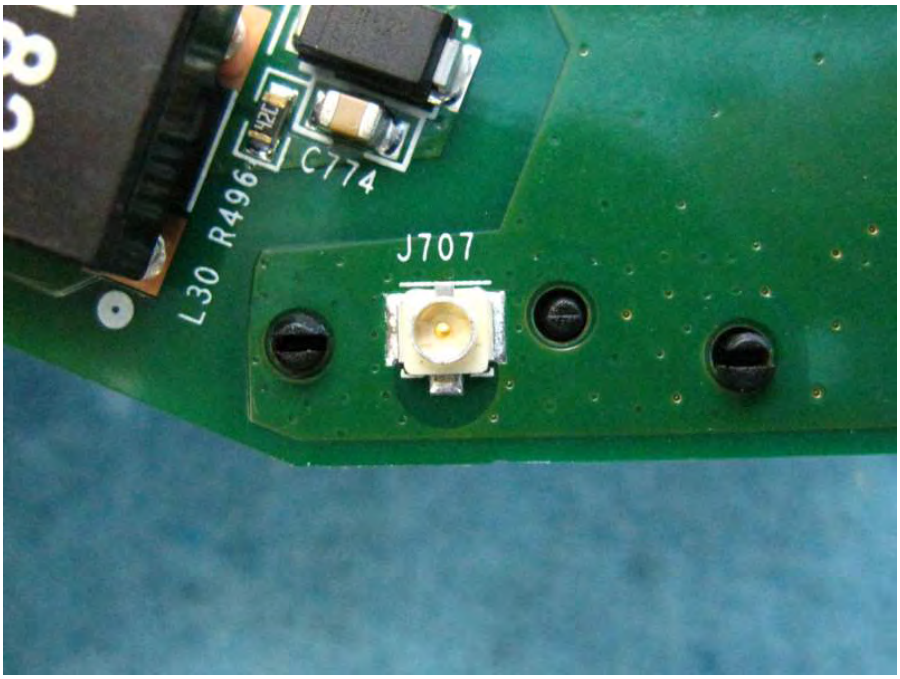
L30
R496
C774
J707

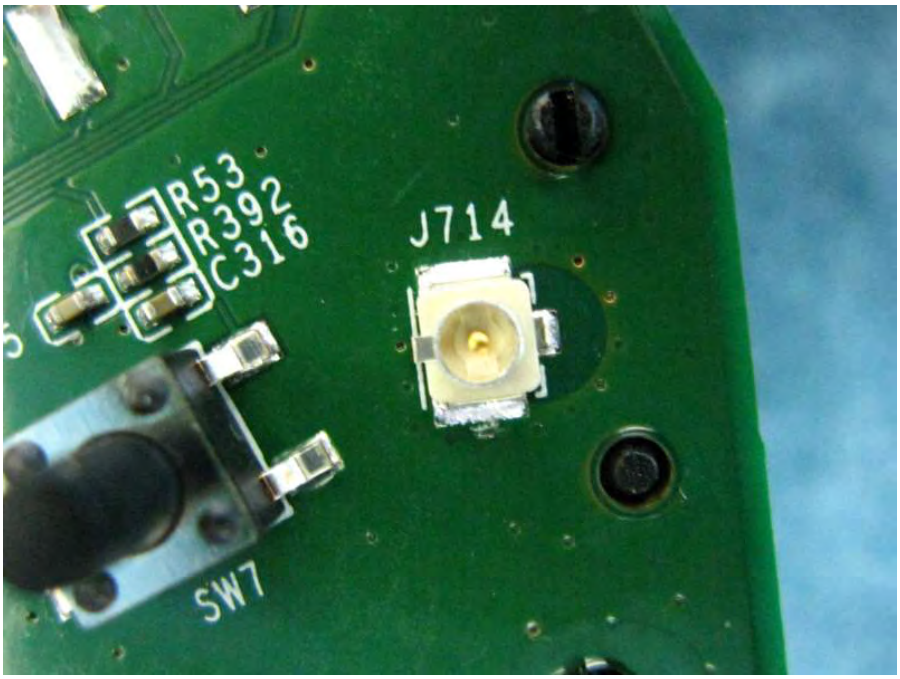
R53
R392
C316
J714
SW7

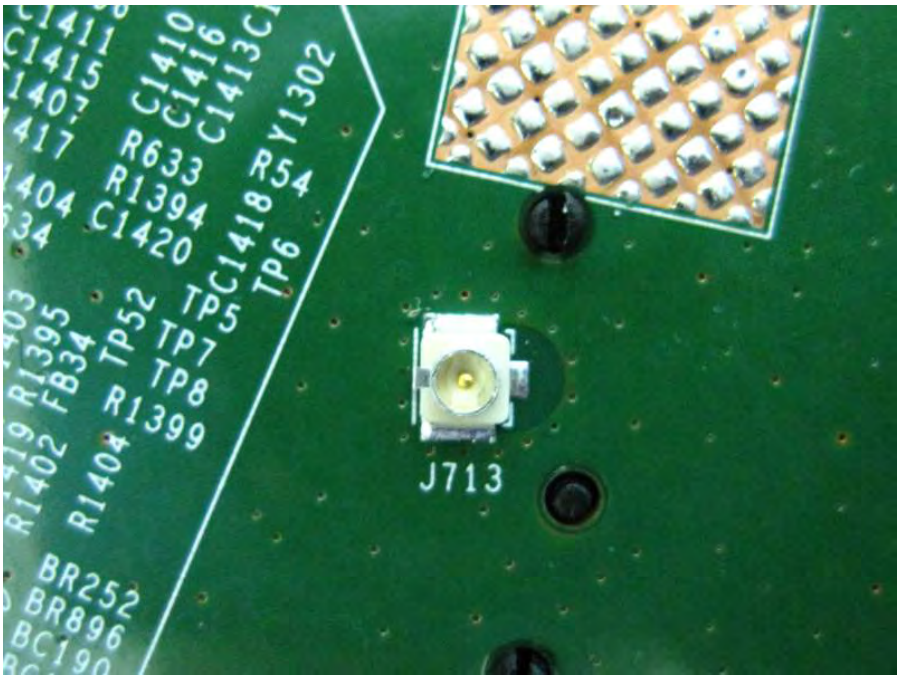
C1411
C1415
C1410
C1416
C1413
Y1302
R633
R54
R1394
C1420
C1418
TP6
TP5
TP52
TP7
TP8
R1399
R1395
FB34
R1402
R1404
BR252
BR896
J713

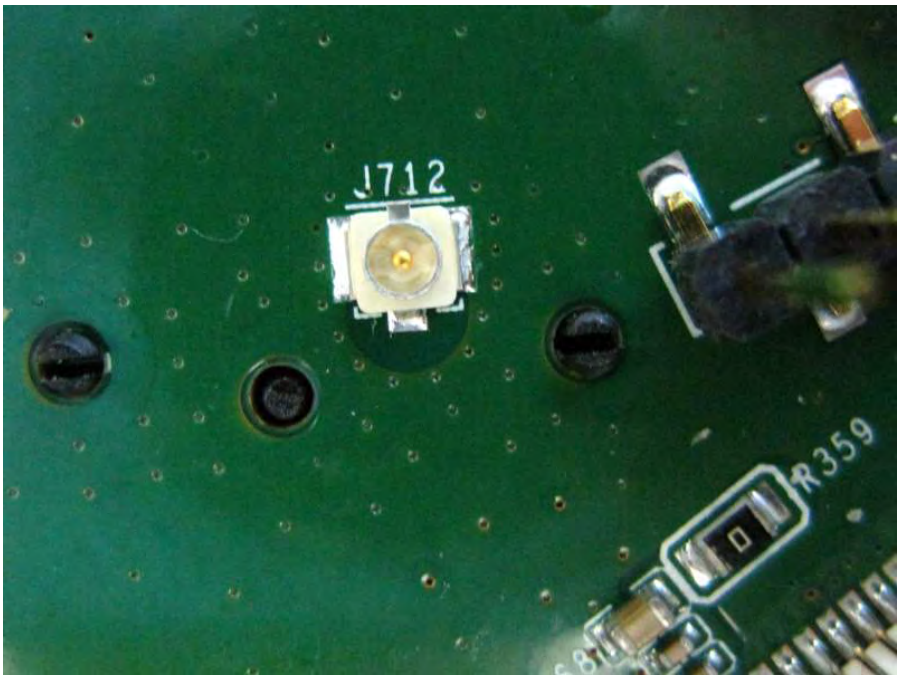
J712
R359

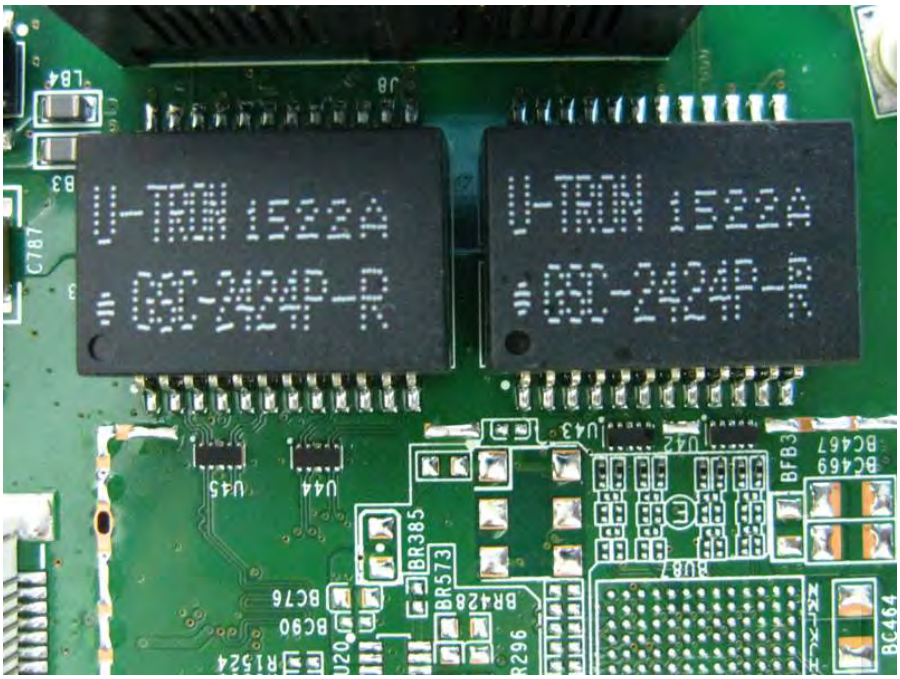
U-TRON 1522A
U-TRON 1522A

J710
U8
VE6162
10KAE
CHINA
THGBMBG5
D1KBAIT
R3
R1
R171
R112
R167
R111
R113
R114
R69
R106
R109

U5
MX
S151045
29LV160DTTI-70G
3R981500
TAIWAN
R296
C454
R259
J708

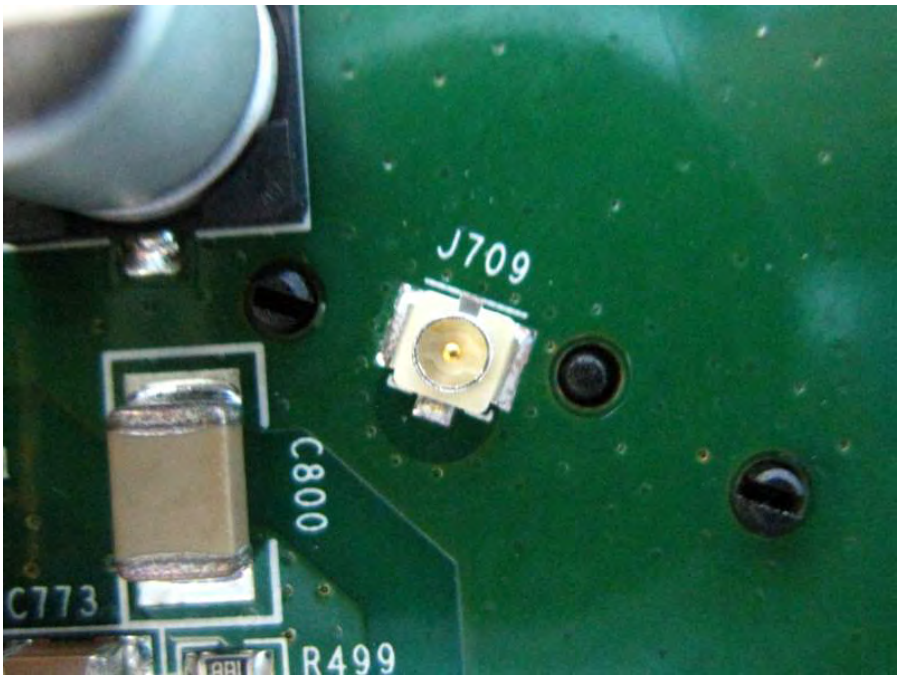
J709
C800
C773
R499

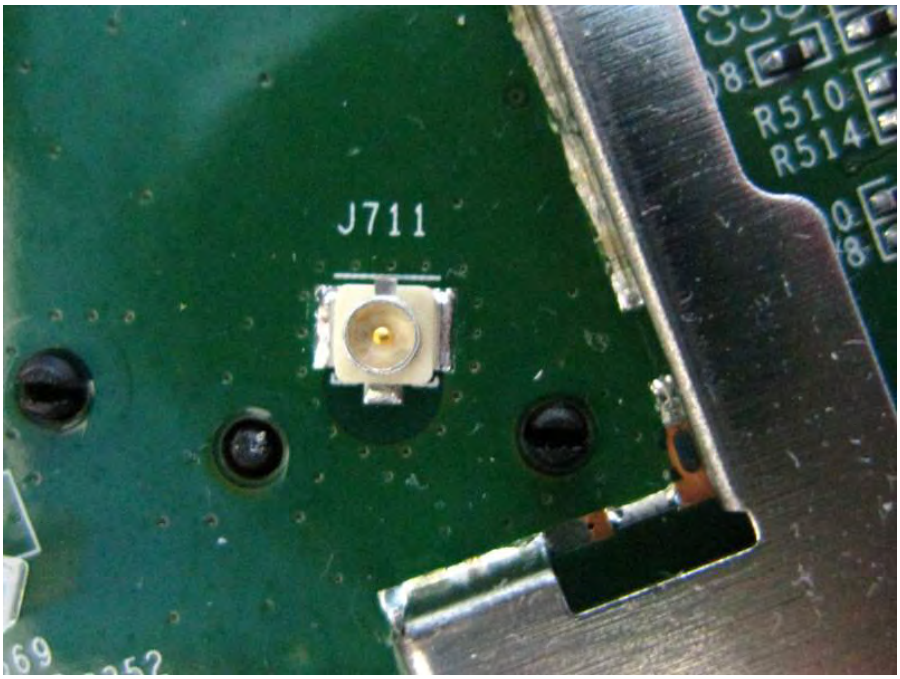
J711
R510
R514

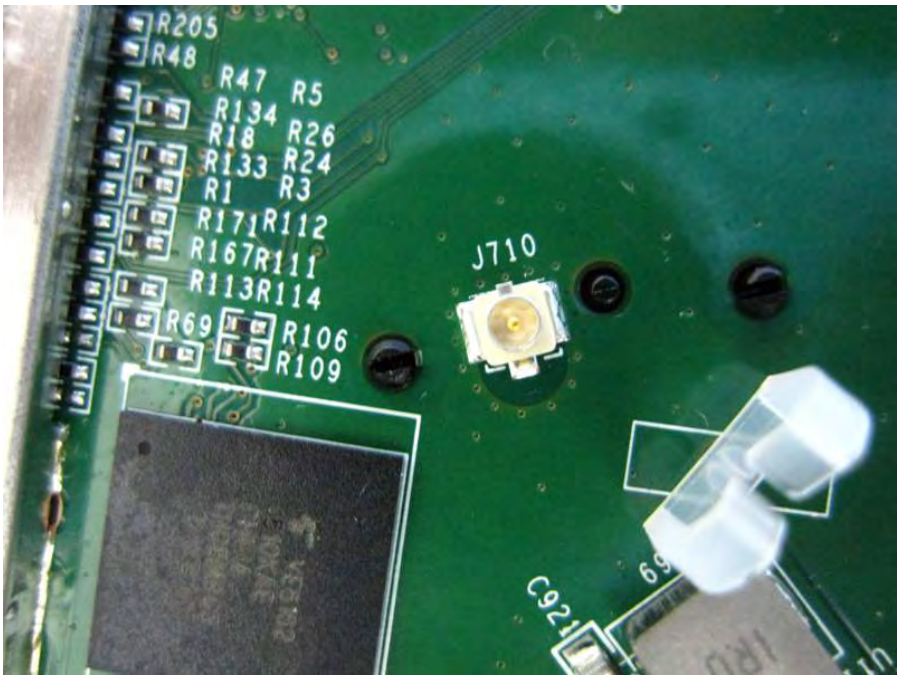
R205
R48
R47 R5
R134
R18 R26
R133 R24
R1 R3
R171R112
R167R111
R113R114
R69
R106
R109
J710
C921

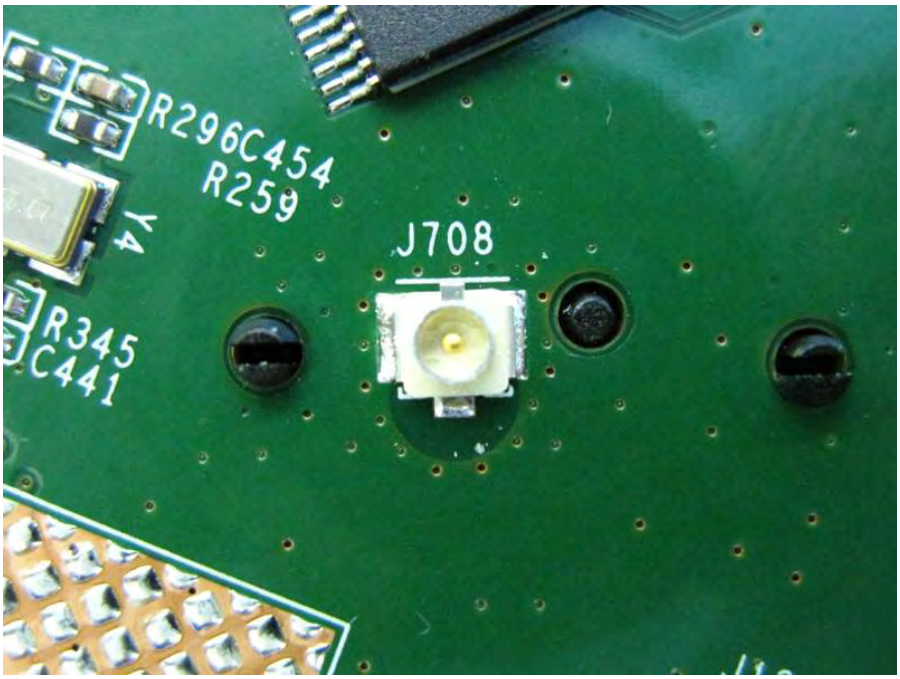
R296C454
R259
J708
R345
C441

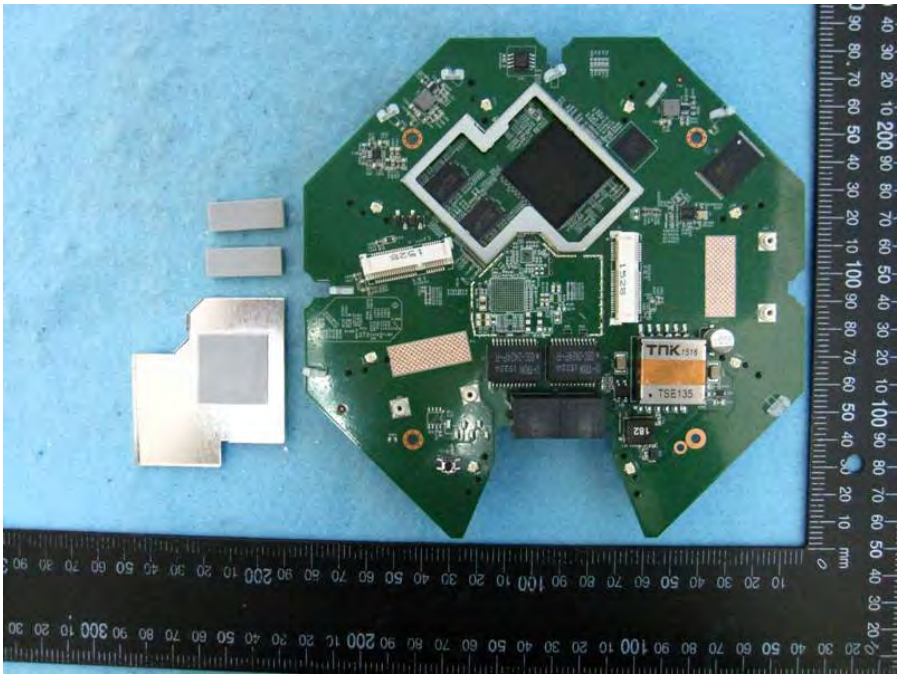
TNK 1516
TSE135

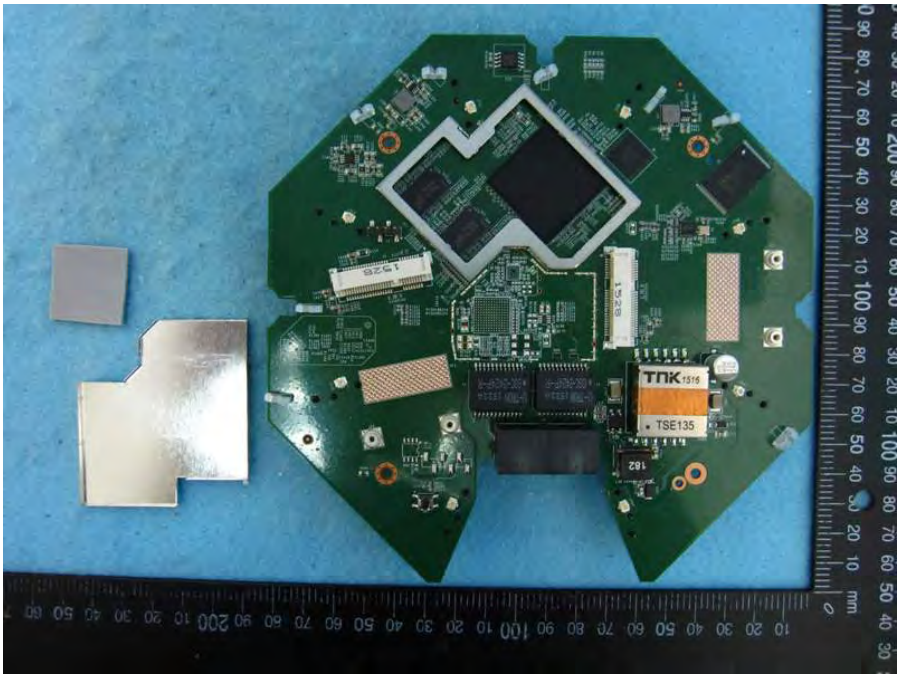
TNK 1516
TSE135

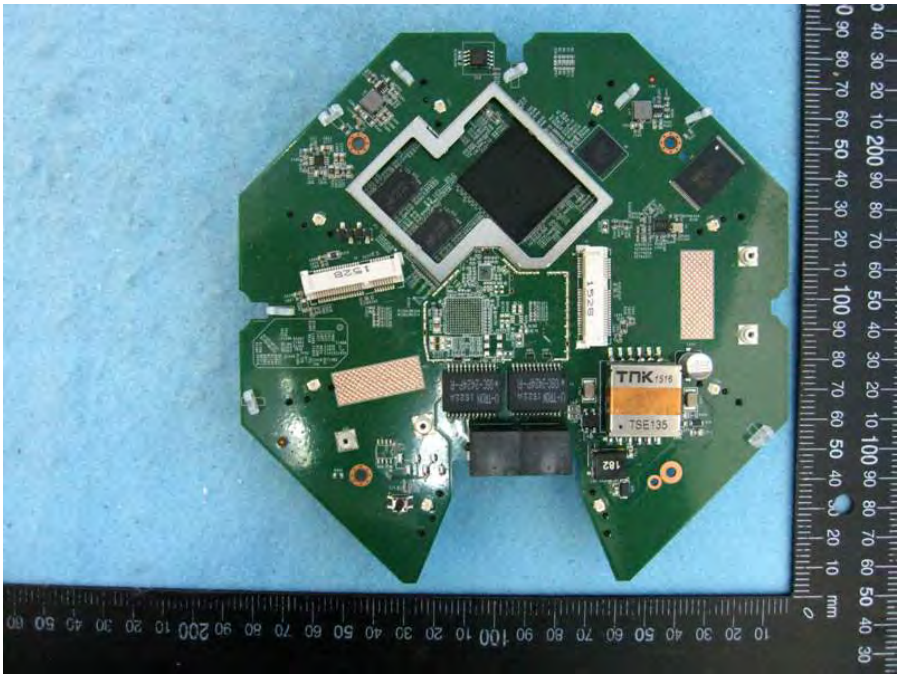

CAVIUM
OCTEON™ III
CN7020-1200WG640-CP-G
B26UCV4048.000.P1
C1522F-G
MALAYSIA

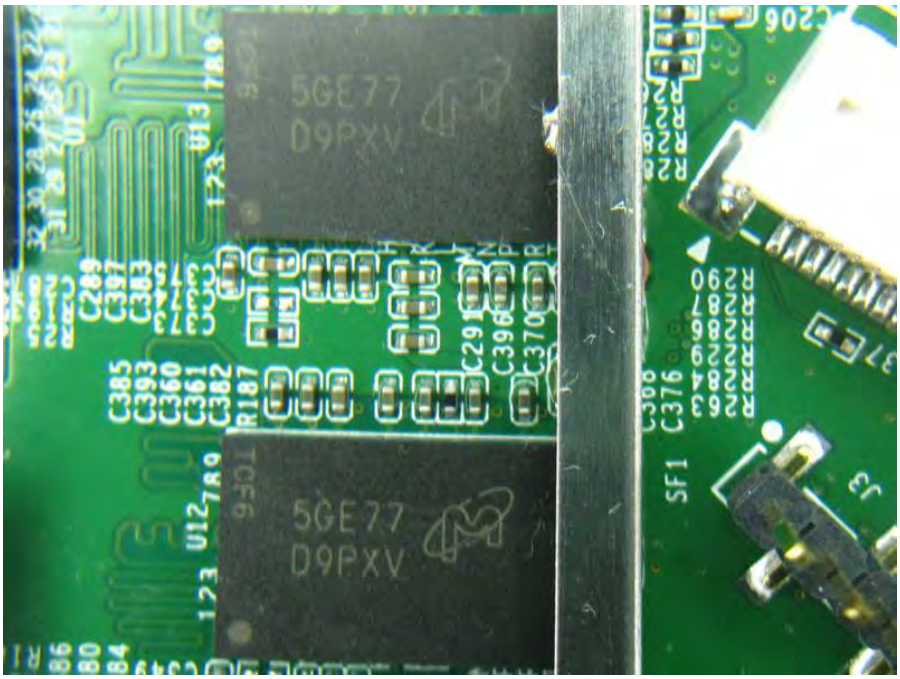
5GE77
D9PXV
5GE77
D9PXV

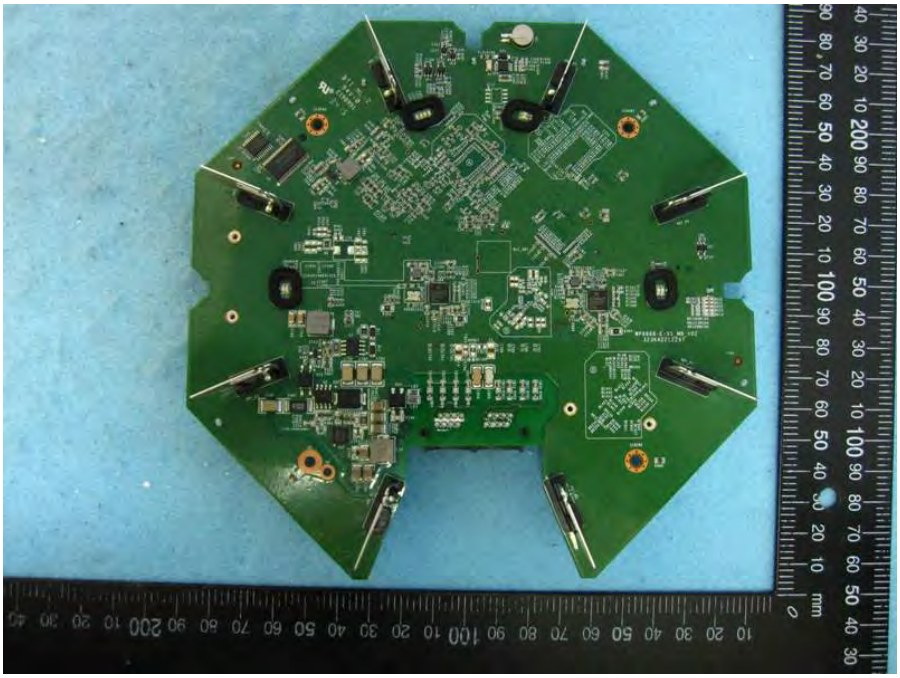

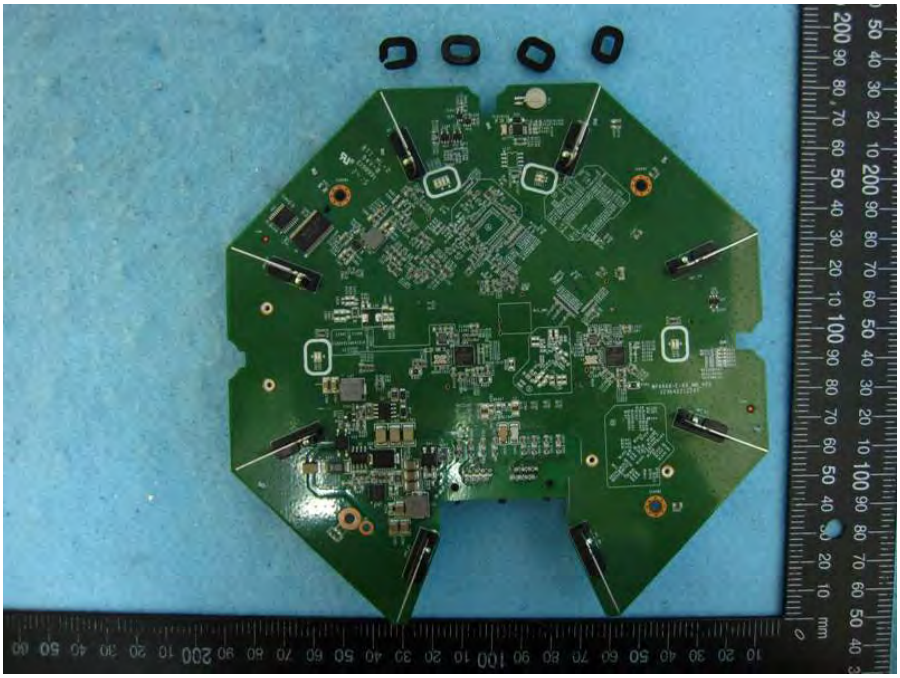

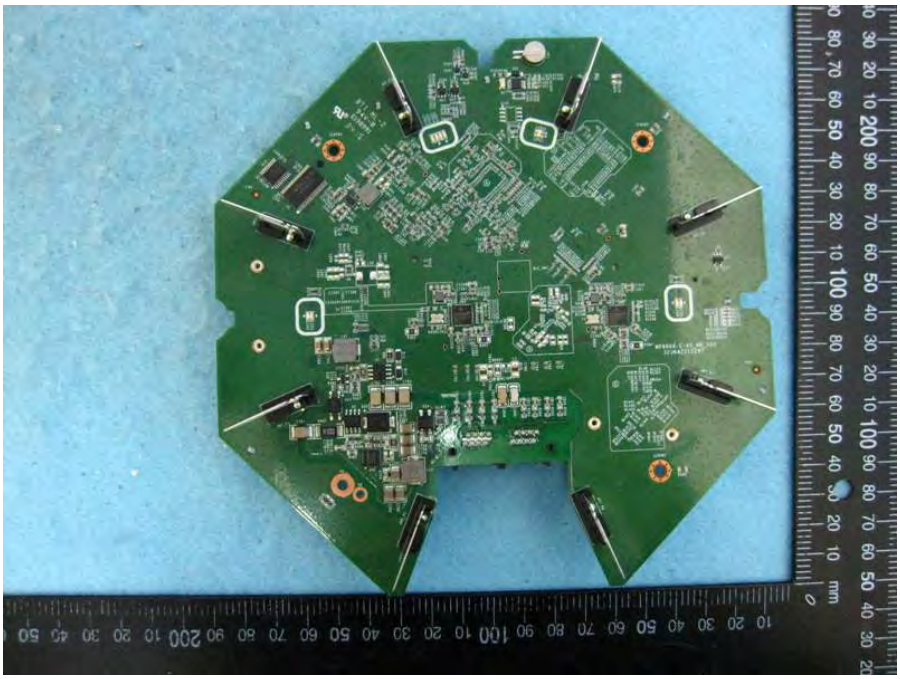

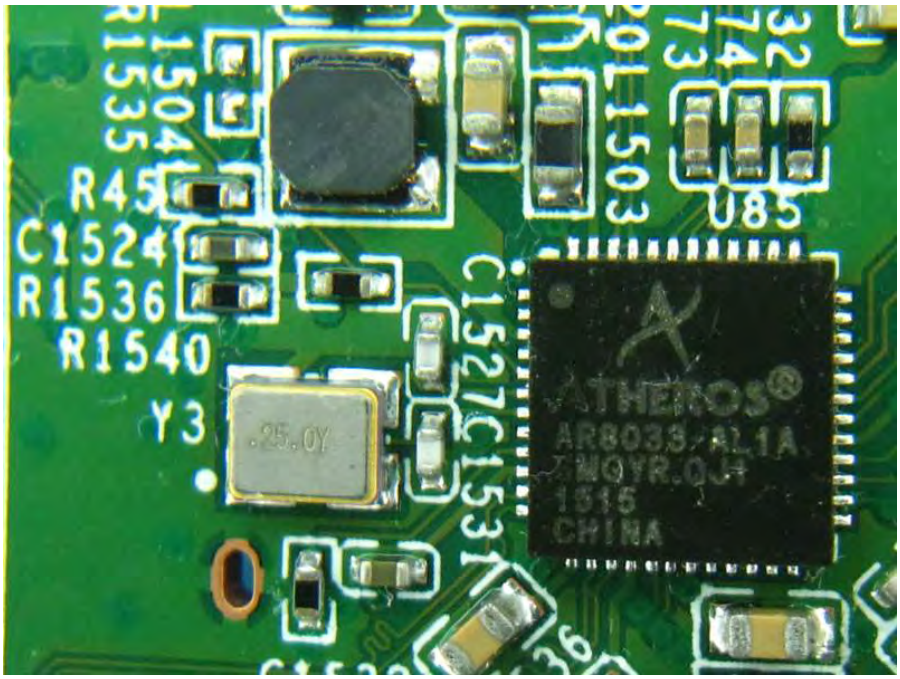
R45
C1524
R1536
R1540
Y3
25.0Y
C1527
C1531
U85
ATHEROS
AR8033-AL1A
CHINA

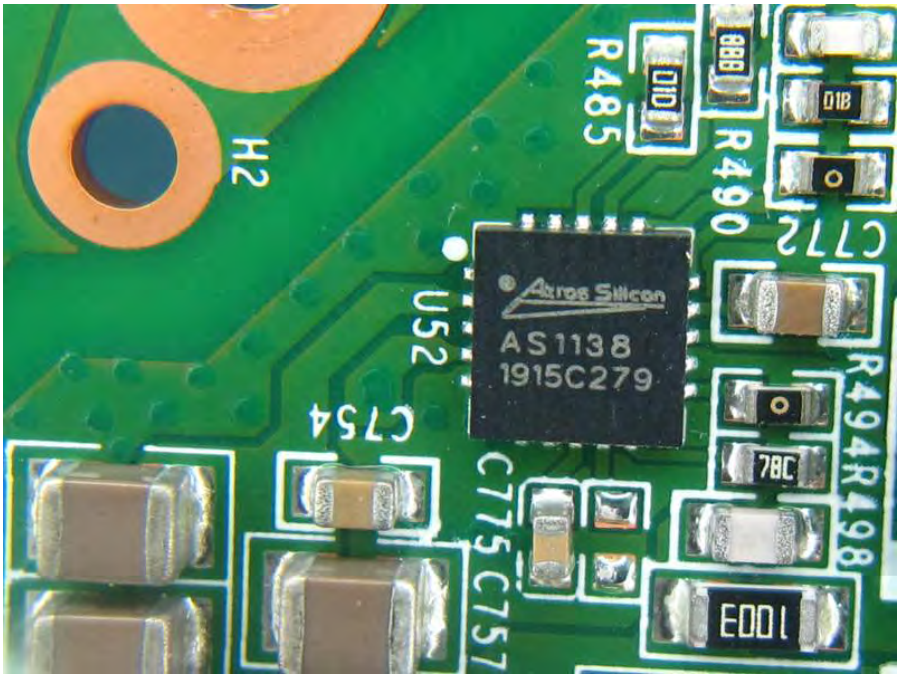
H2
R485
R490
C772
U52
Axros Silicon
AS1138
1915C279
C754
C775
C757
R494
R498
78C
E001
1003

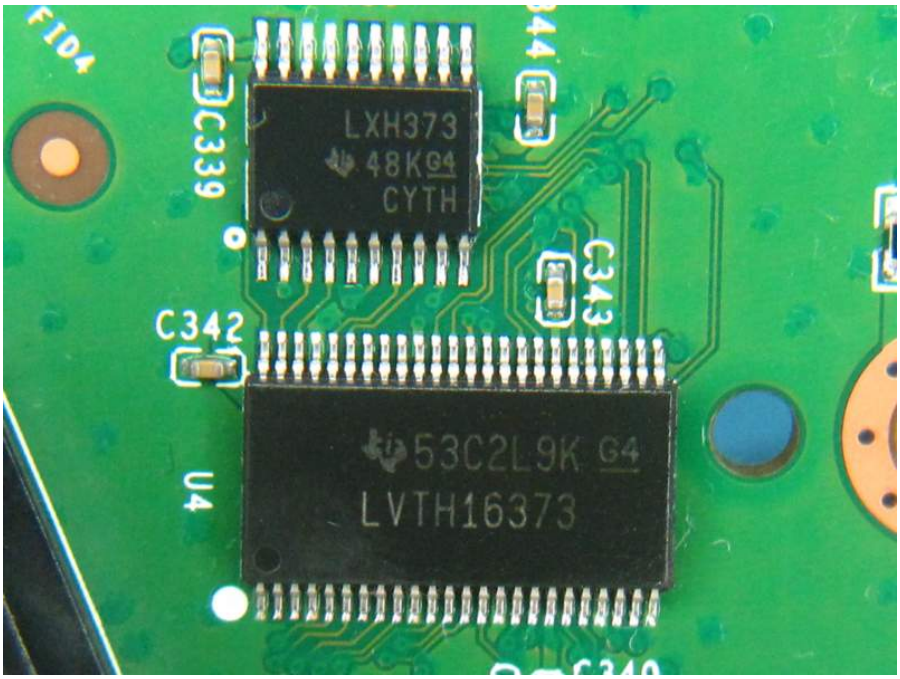
F104
C339
LXH373
48K G4
CYTH
C342
C343
U4
53C2L9K G4
LVTH16373

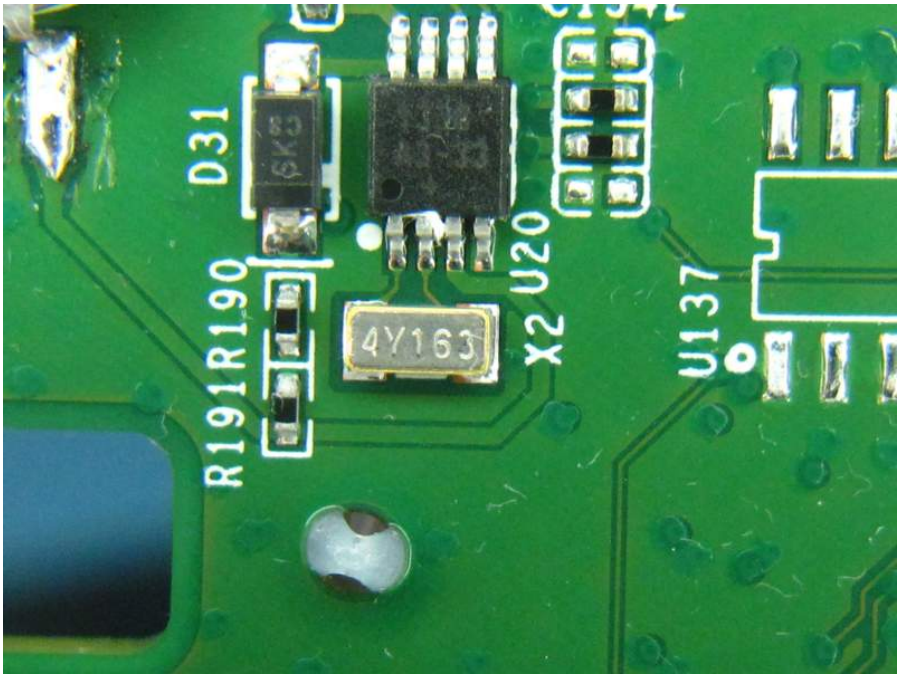
D31
R191
R190
4Y163
X2
U20
U137