Photographs of EUT

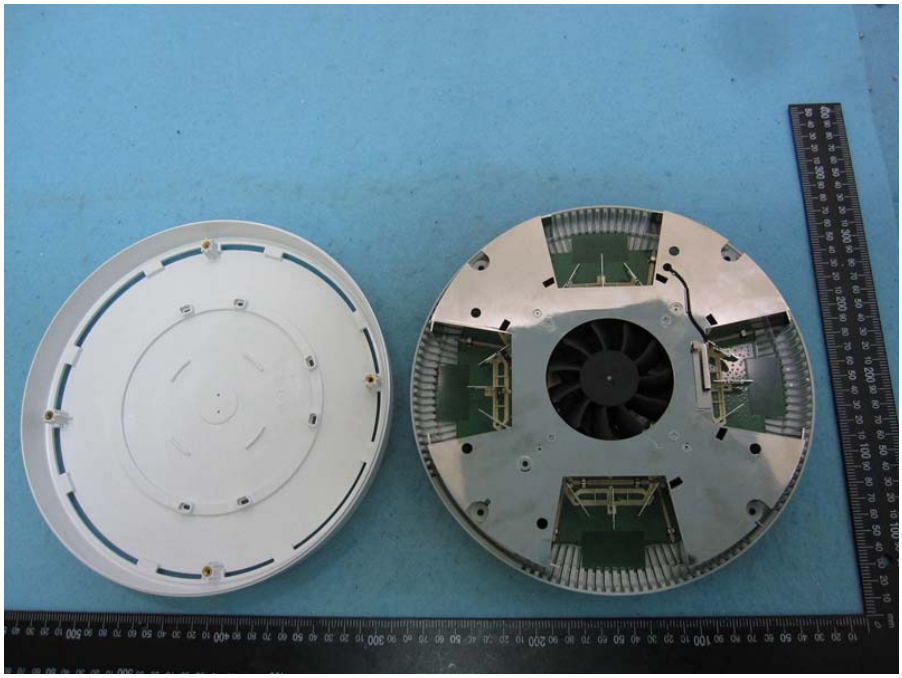

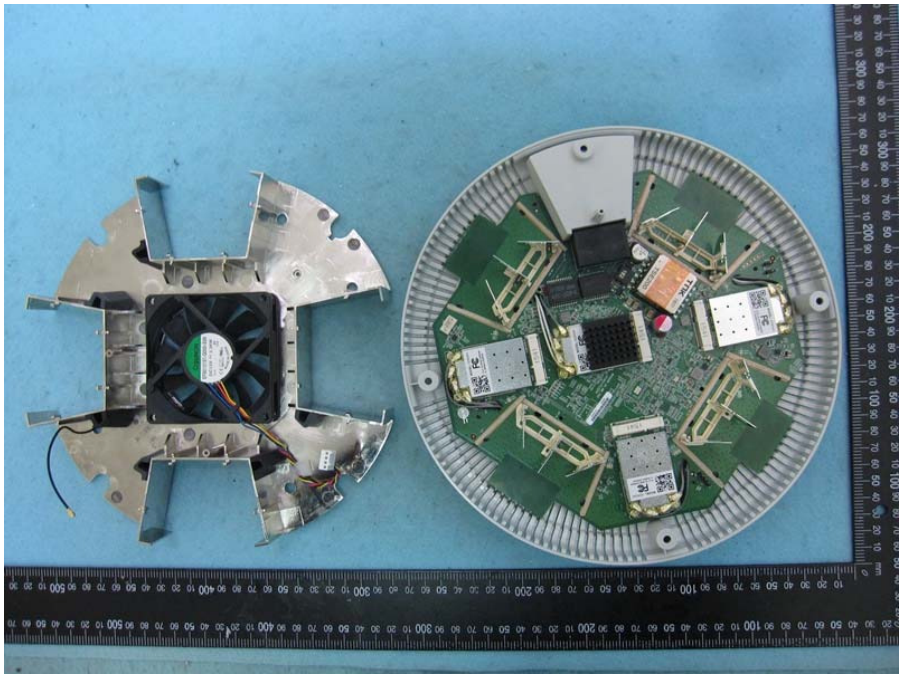

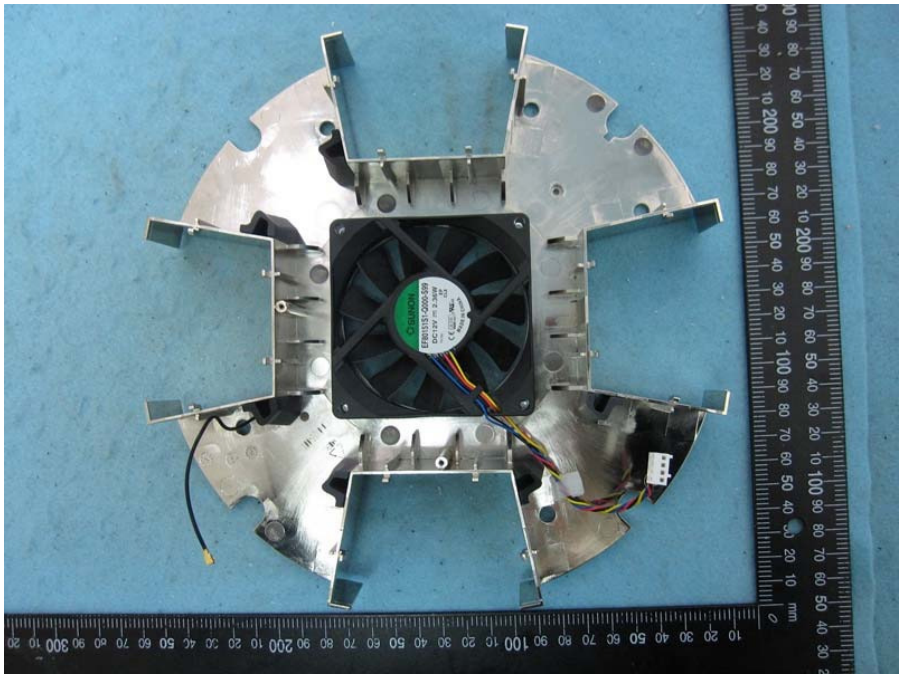

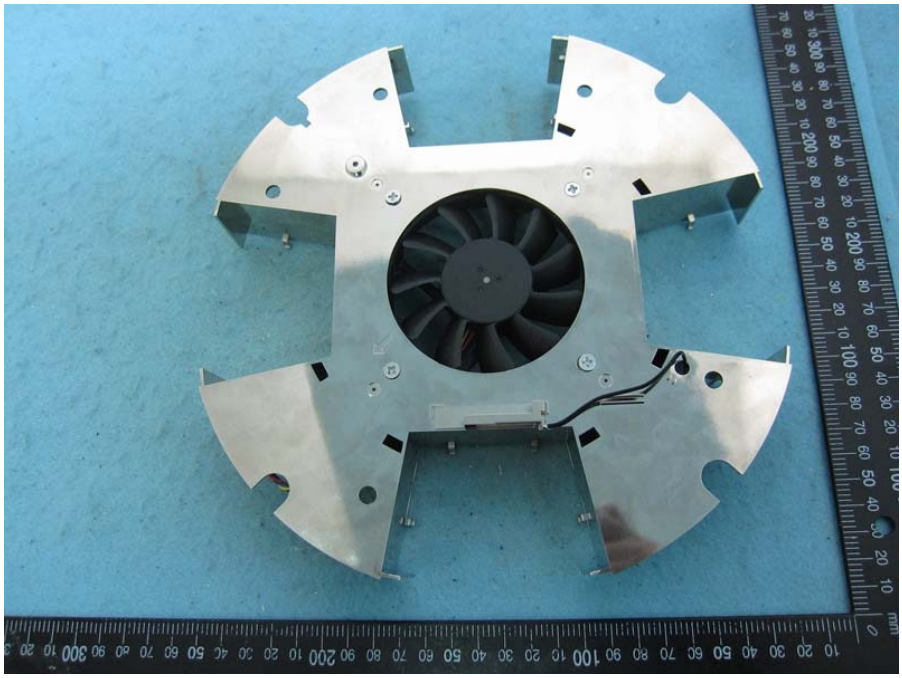

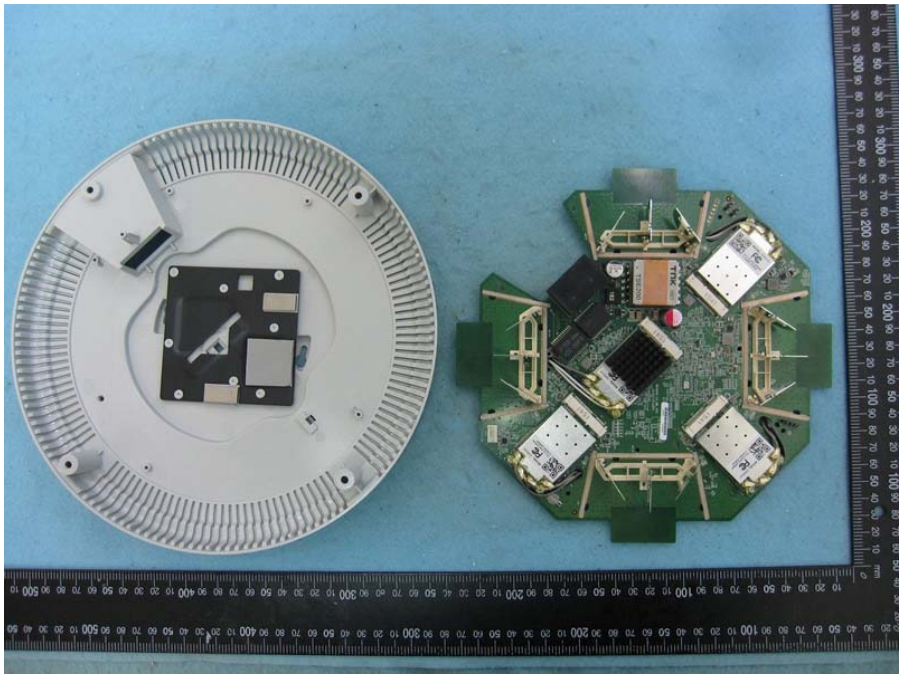

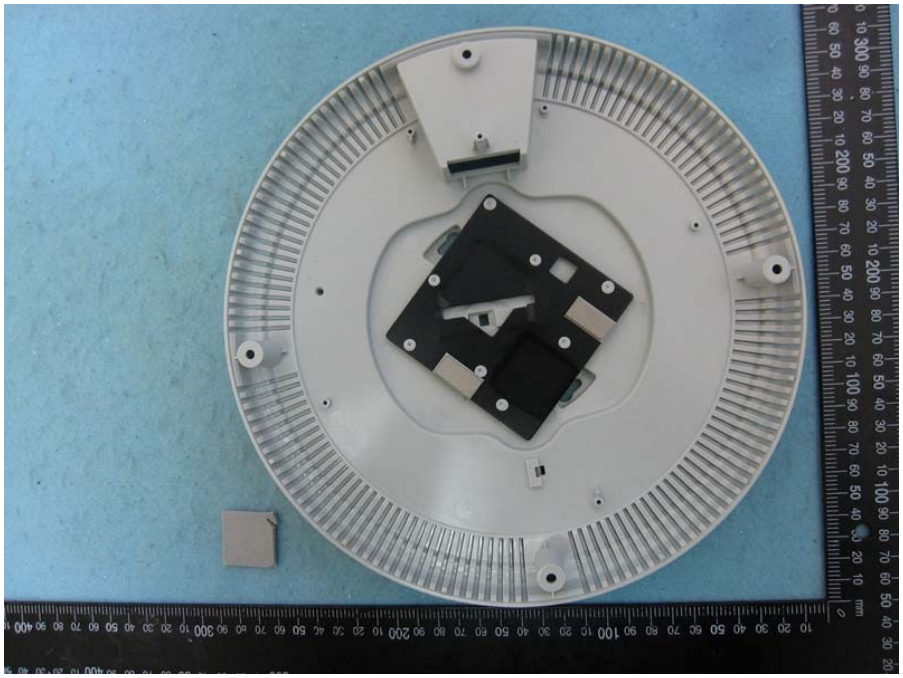

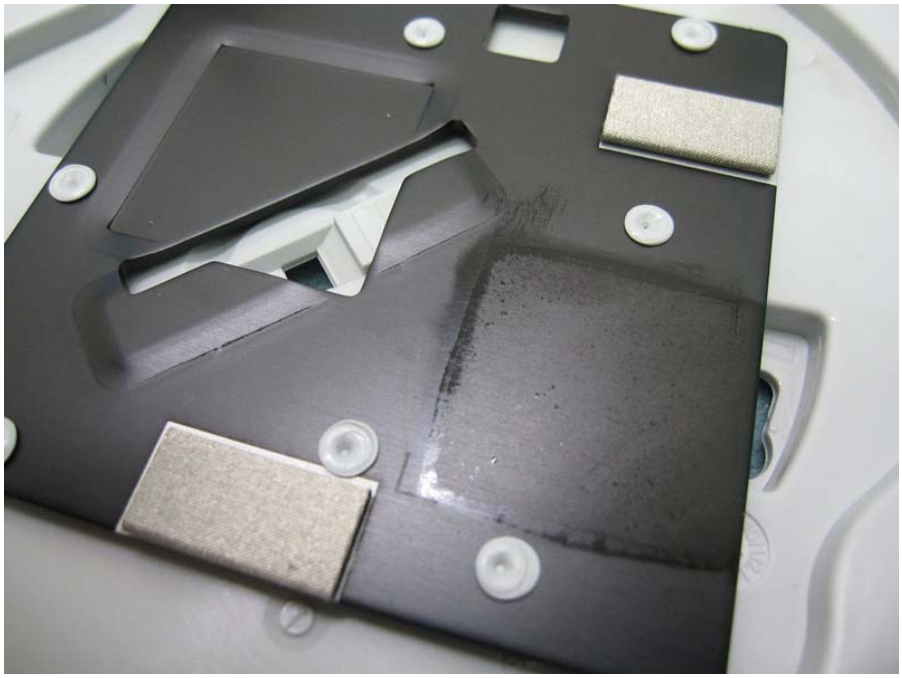

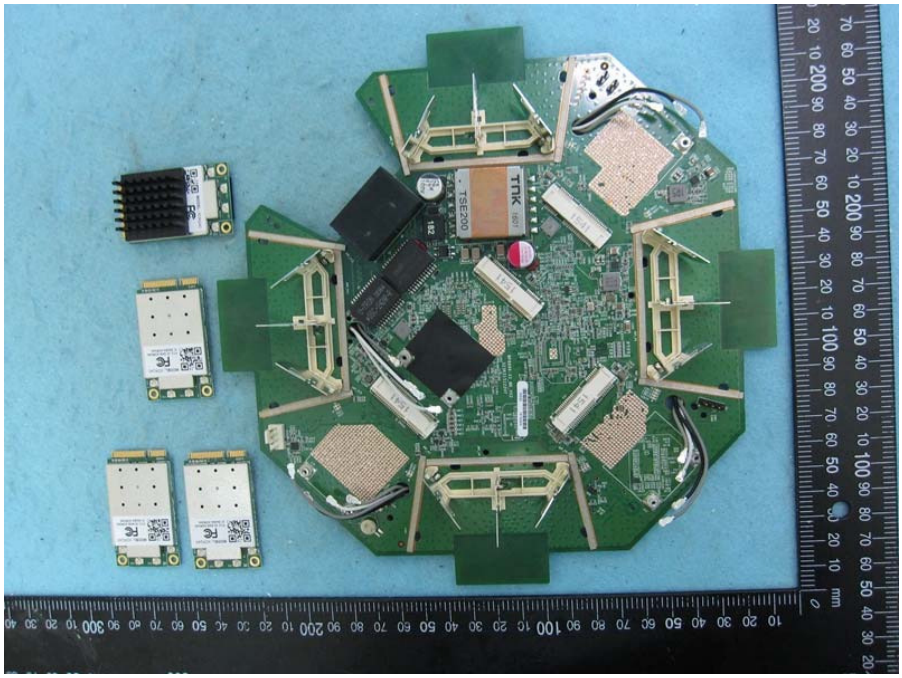
TSE200
TDK

CH0
CH1
CH2
CH3
MODEL: XDR240
FCC ID:SK6-XDR240
IC:5428A-XDR240

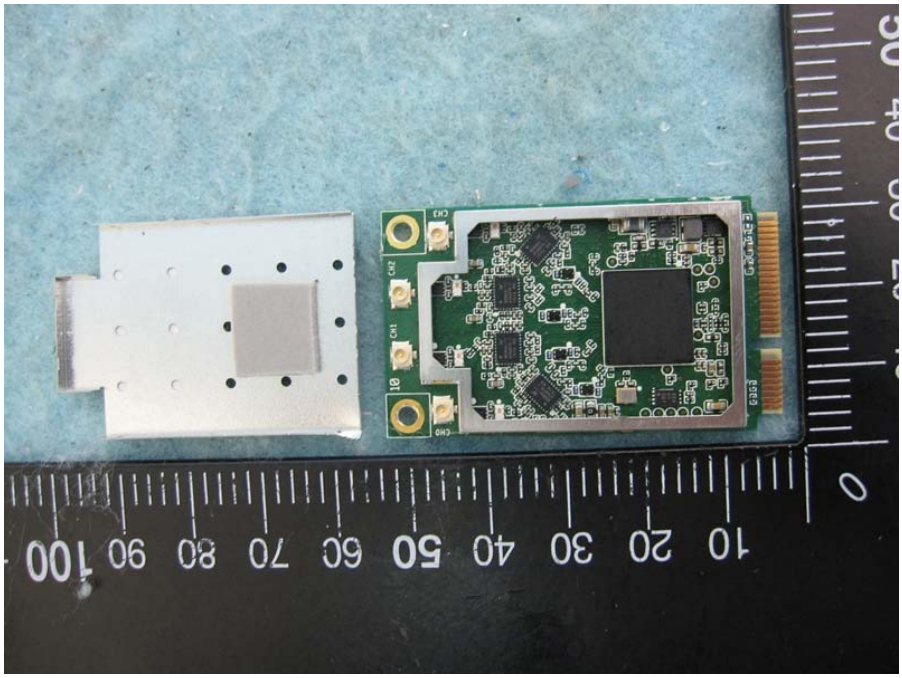

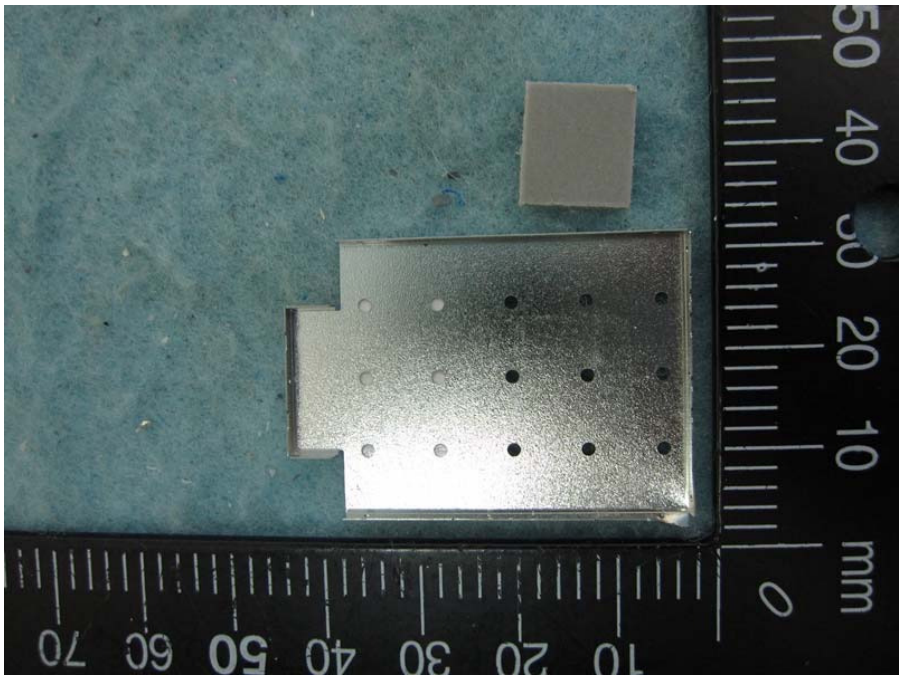
mm

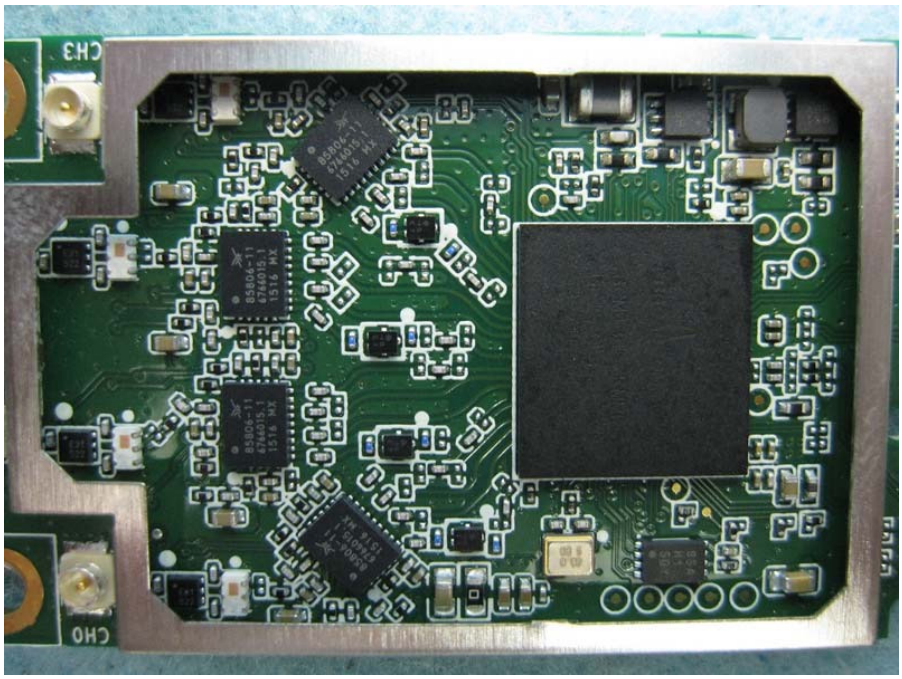
CH3
CH0

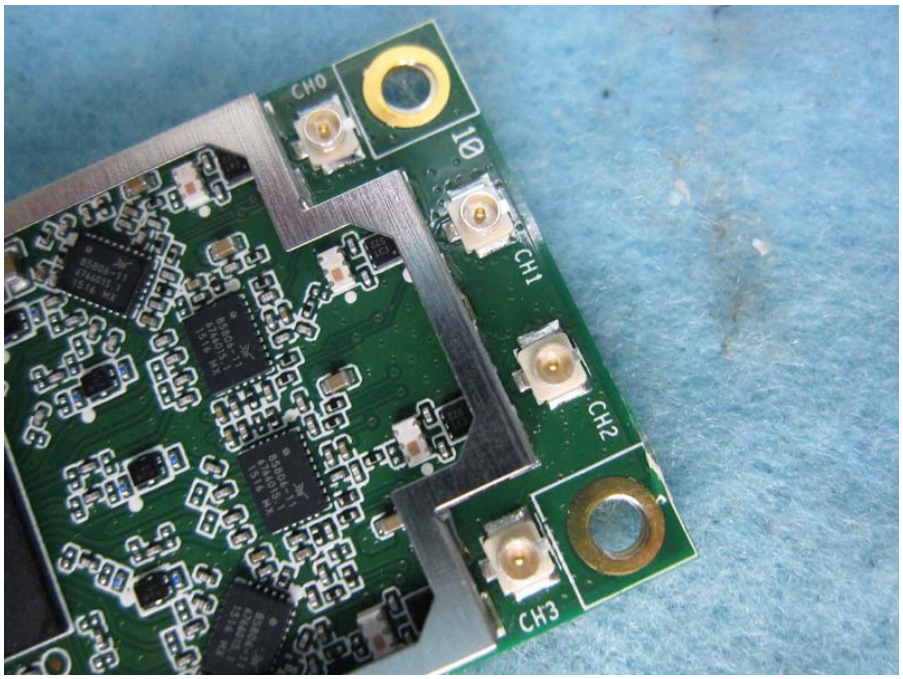
CH0
CH1
CH2
CH3

BROADCOM®
BCM43465KMMLG
UE1534 P21
532716-01 3

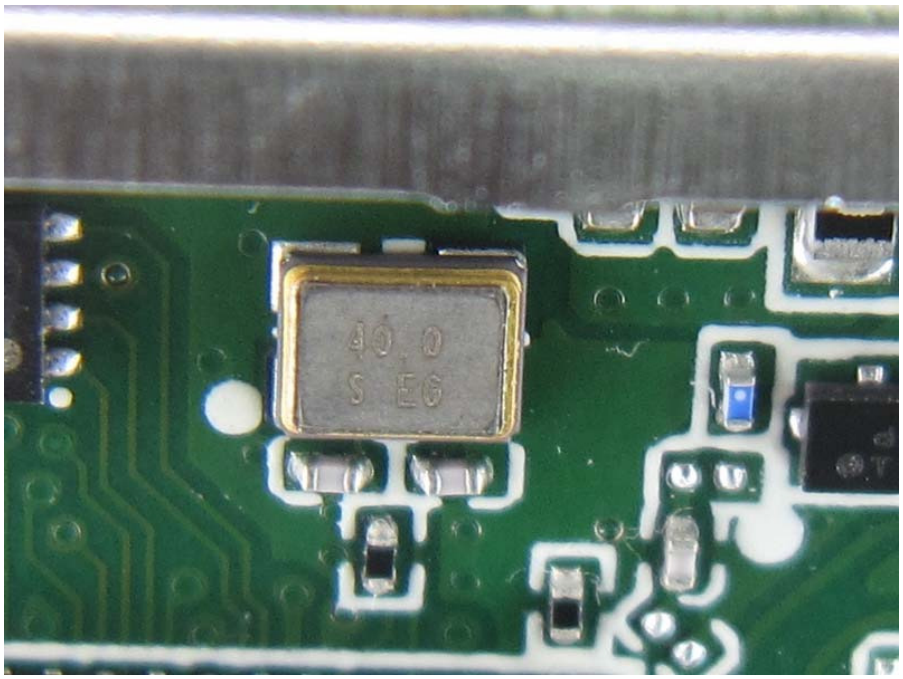
40.0
S EG

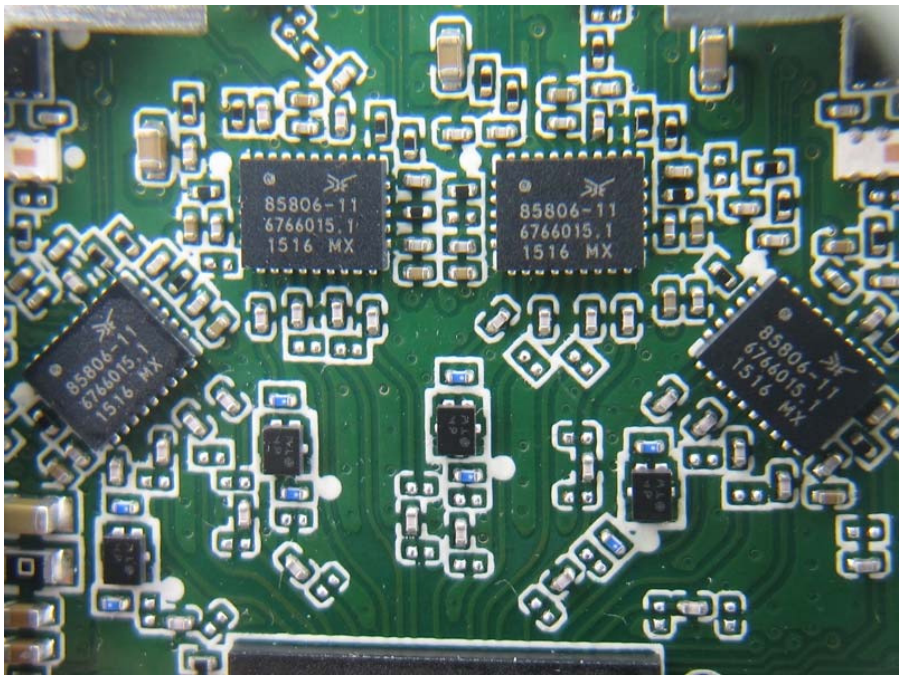
85806-11
6766015.1
1516 MX
85806-11
6766015.1
1516 MX
85806-11
6766015.1
1516 MX
85806-11
6766015.1
1516 MX

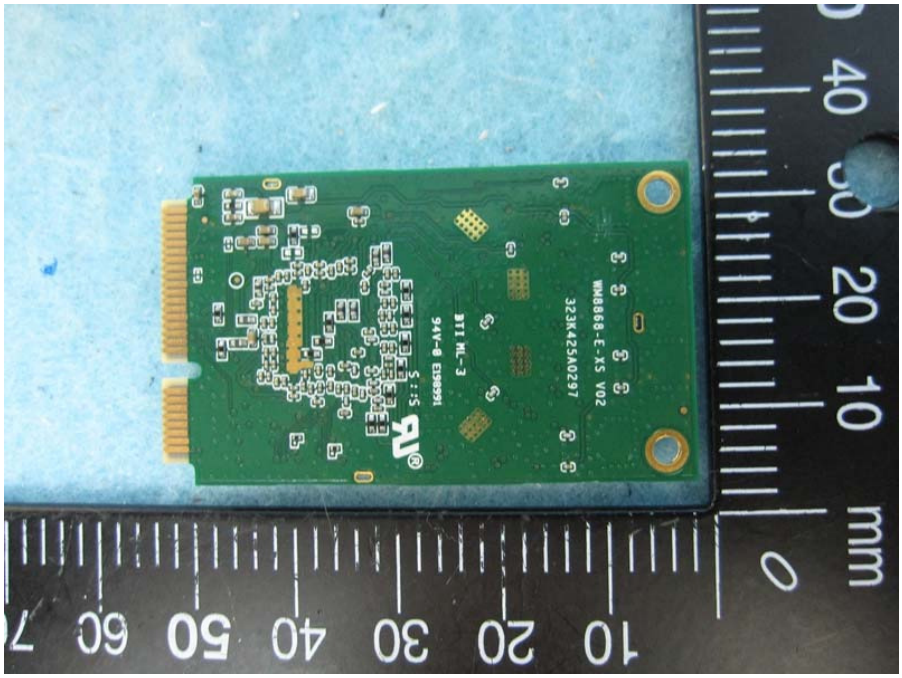

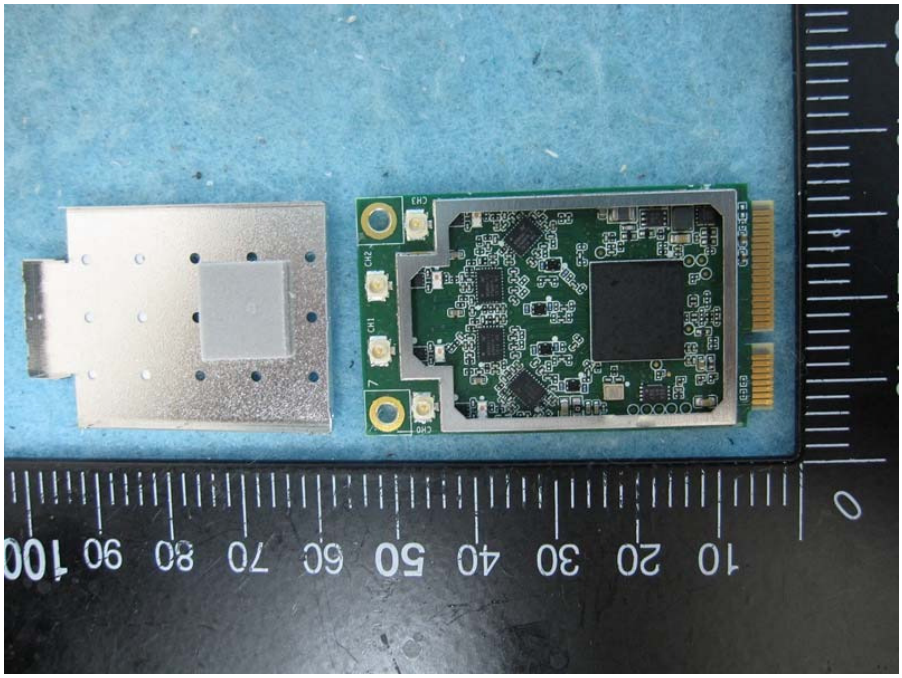

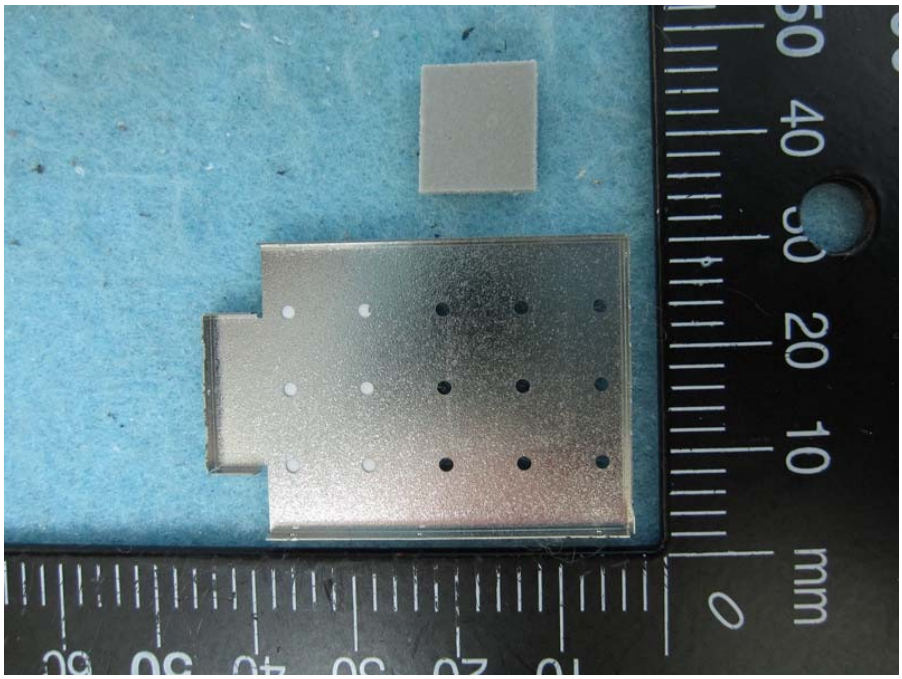
mm

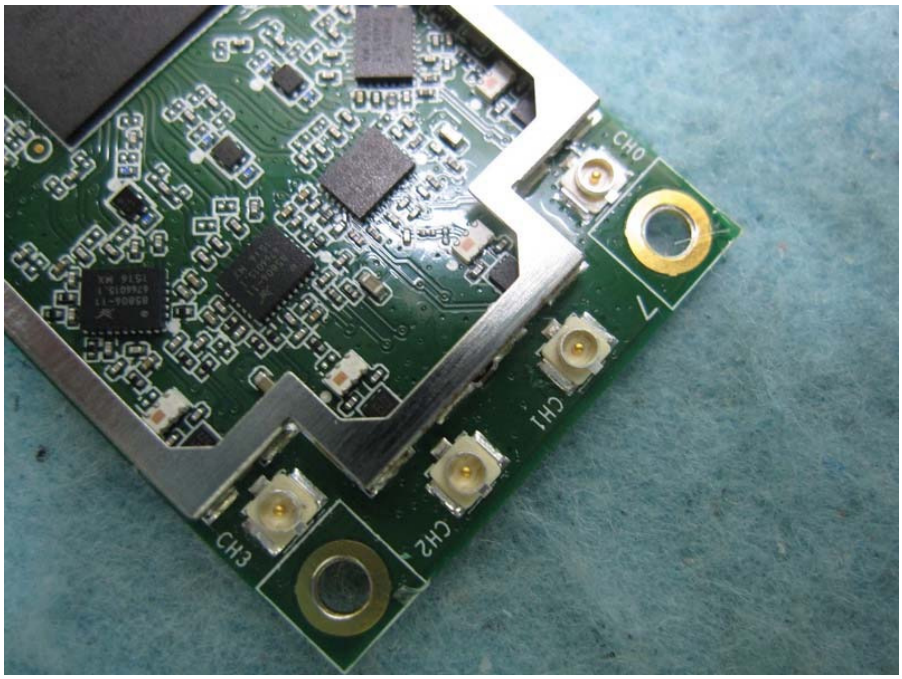
CH0
CH1
CH2
CH3

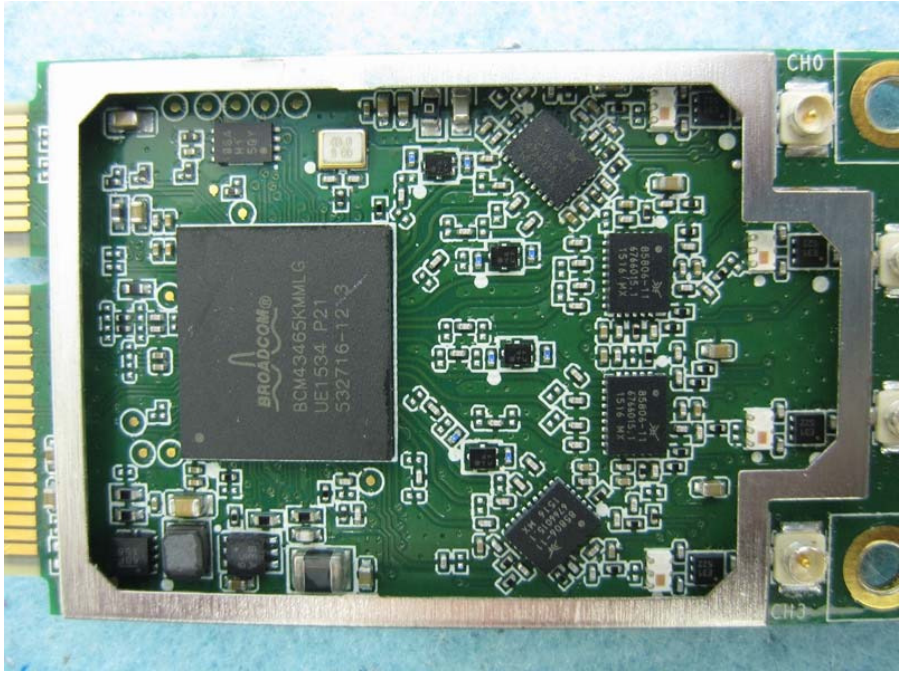
CH0
BROADCOM®
BCM43465KMMLG
UE1534 P21
532716-12 3
CH3

BROADCOM®
BCM43465KMMLG
UE1534 P21
532716-12 3

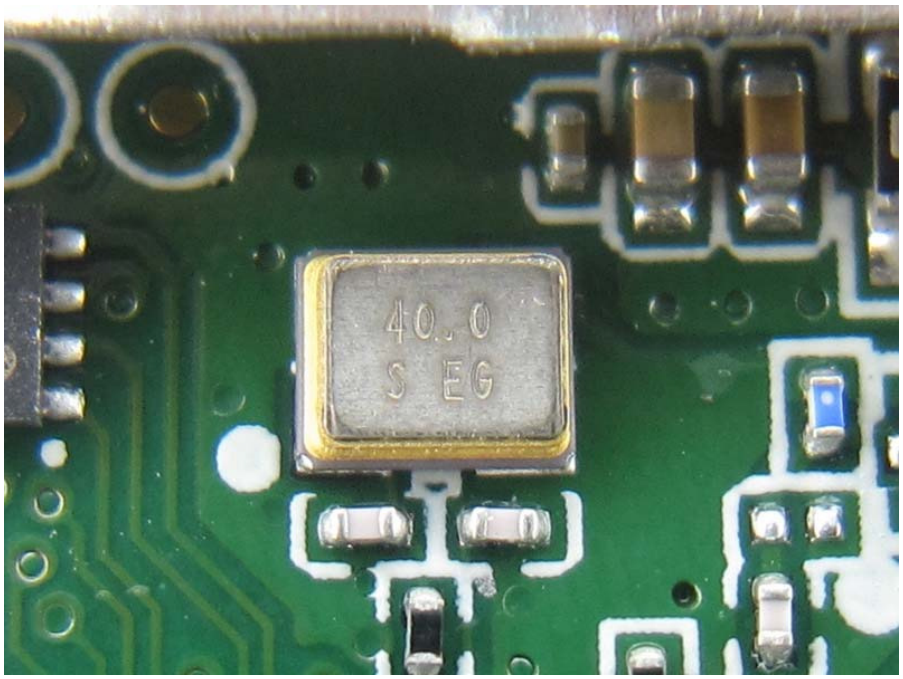
40.0
S EG

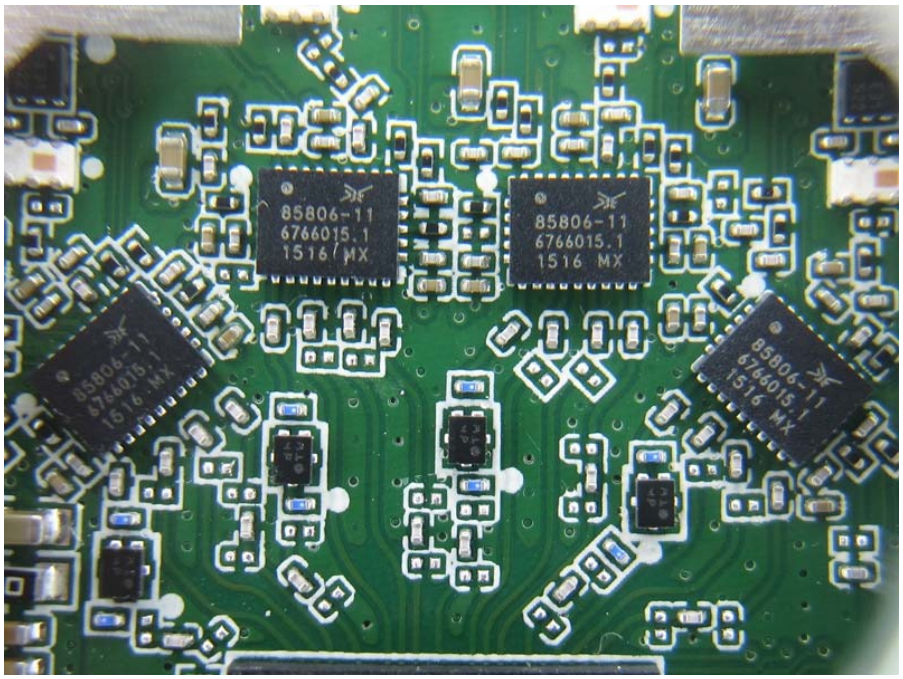
85806-11
6766015.1
1516 MX
85806-11
6766015.1
1516 MX

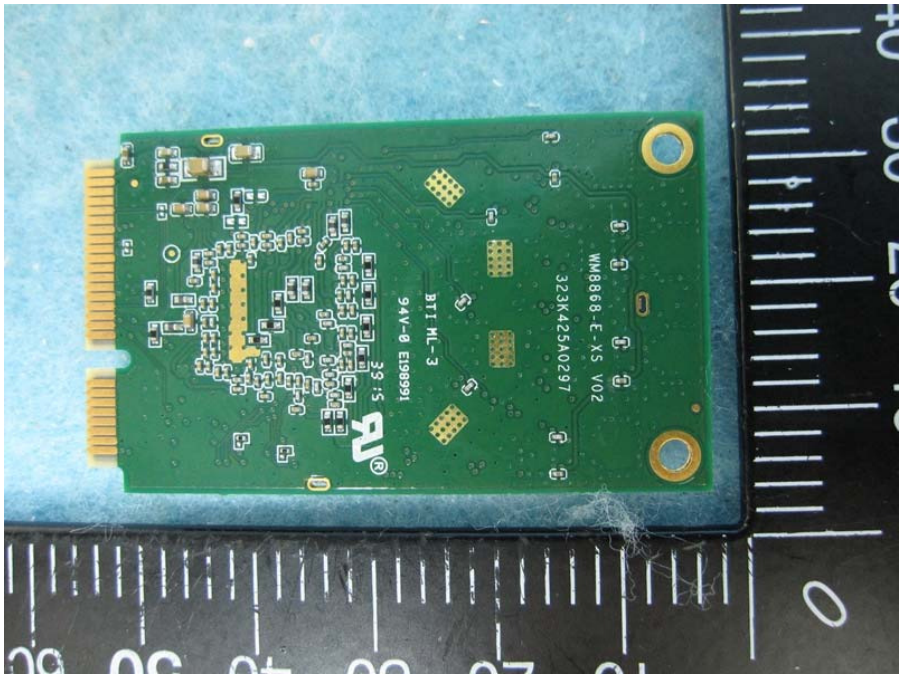
WM8868-E-XS V02
323K425A0297
BTI ML-3
94V-0 E196991
35:5

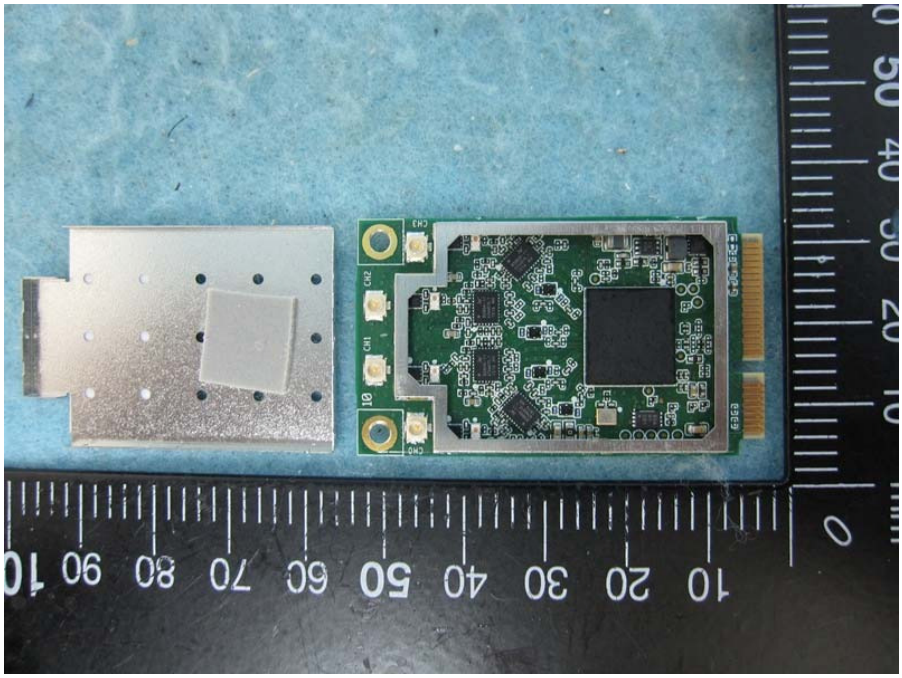

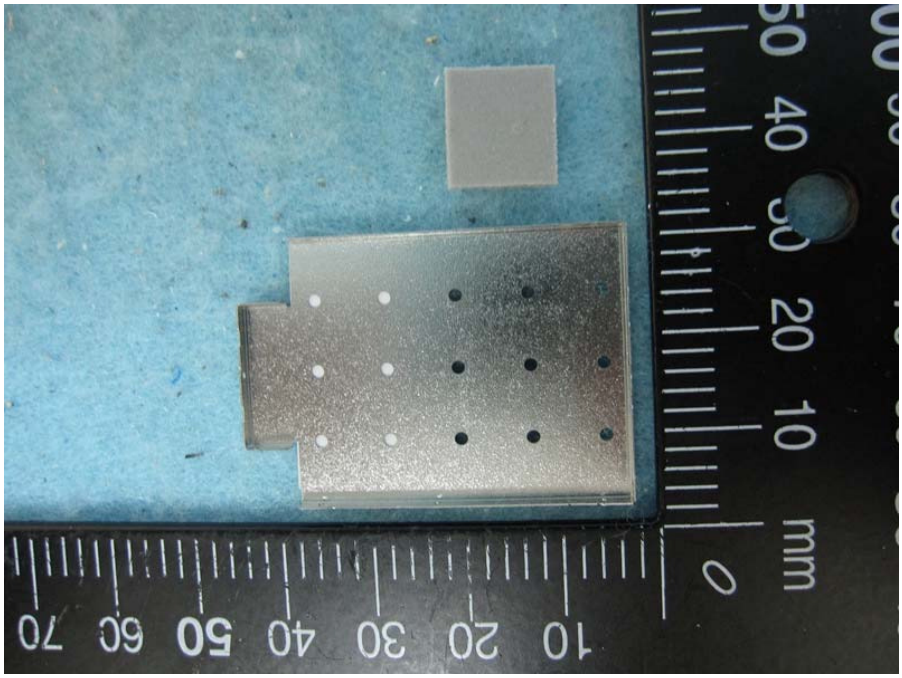
70 60 50 40 30 20 10
0 10 20 30 40 50
mm

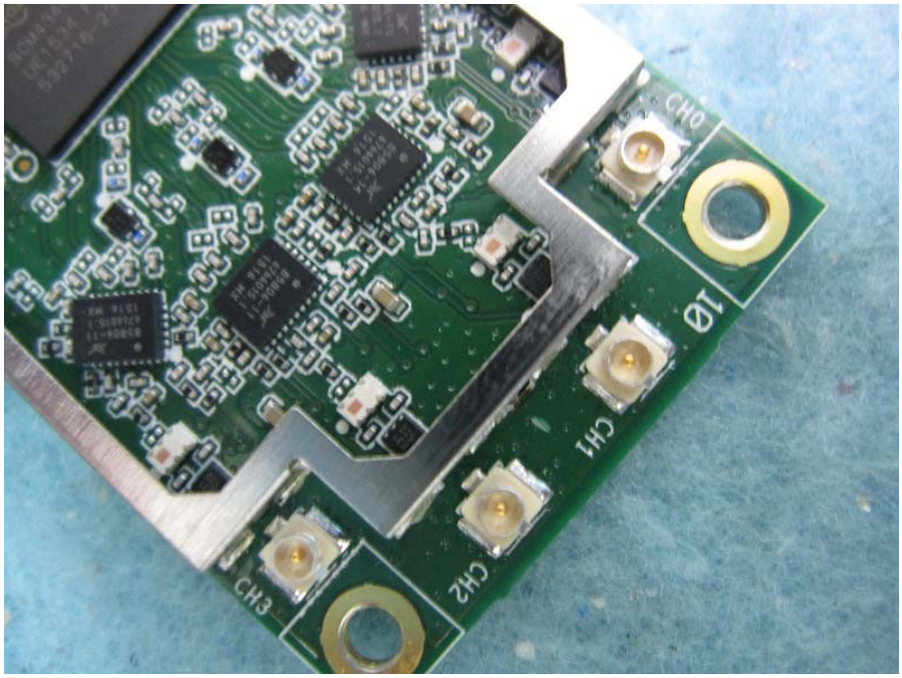
CH0
CH1
CH2
CH3

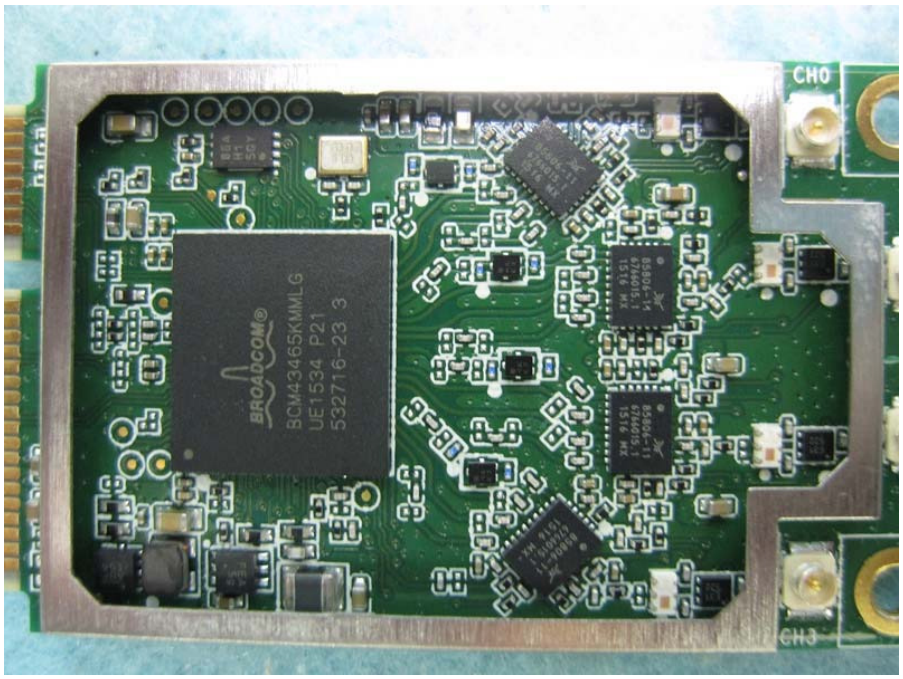
CH0
BROADCOM®
BCM43465KMMLG
UE1534 P21
532716-23 3
CH3

BROADCOM®
BCM43465KMMLG
UE1534 P21
532716-23 3

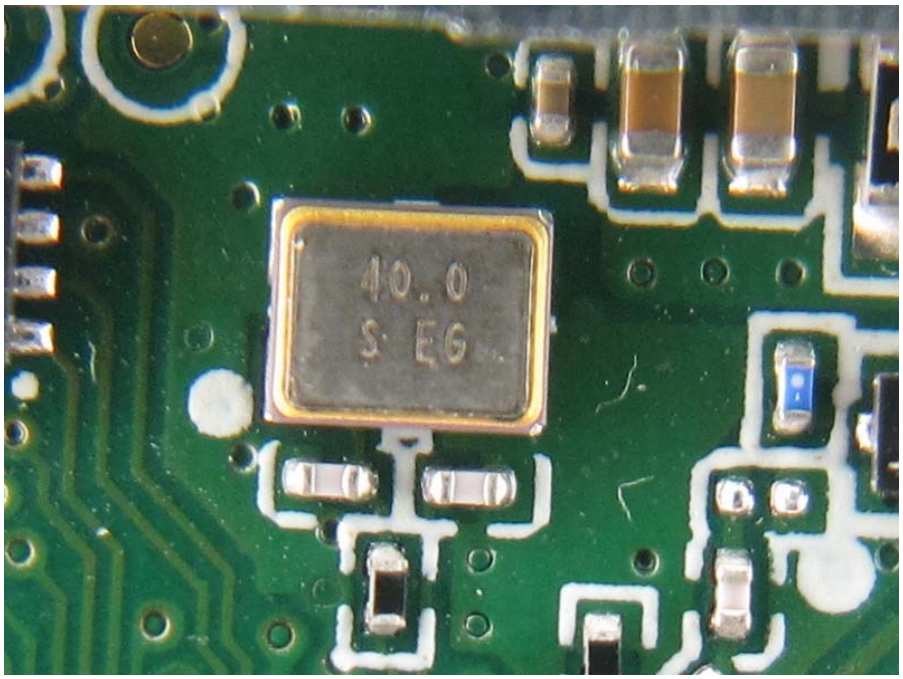
40.0
S EG

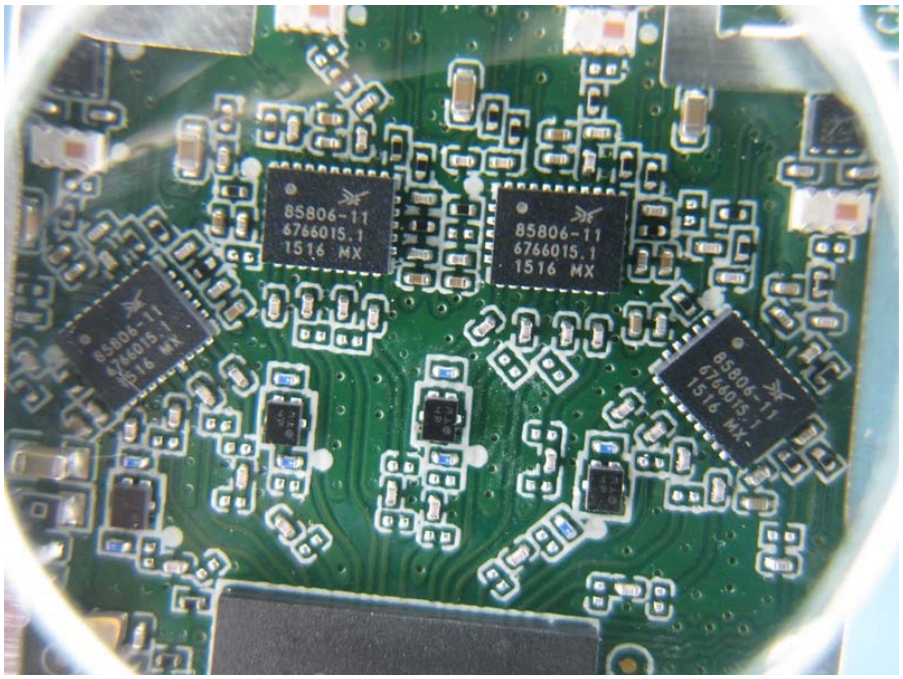
85806-11
6766015.1
1516 MX
85806-11
6766015.1
1516 MX

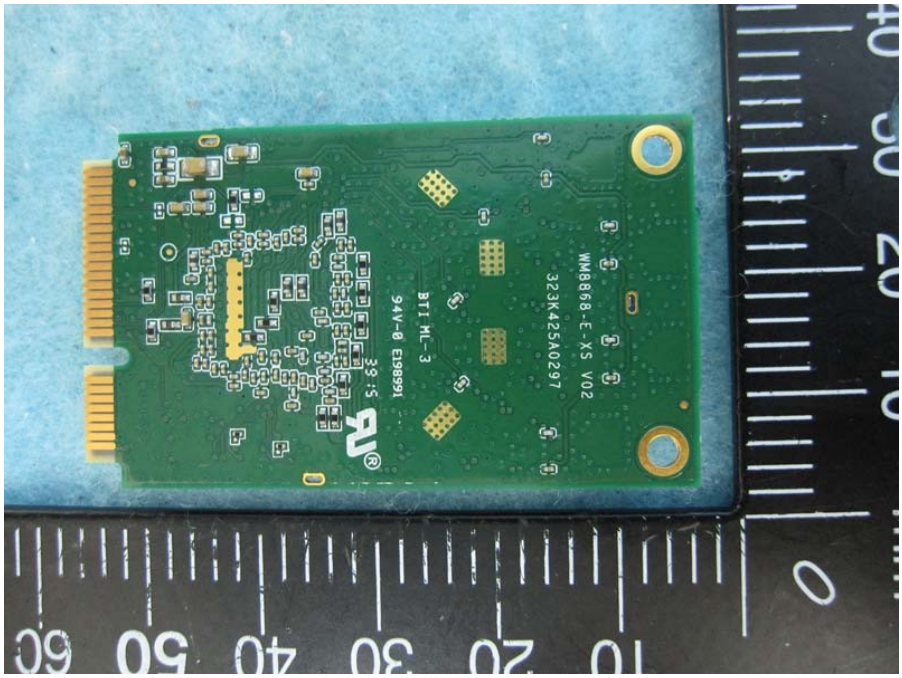
WM8868-E-XS V02
323K425A0297
BTI ML-3
94V-0 E198991

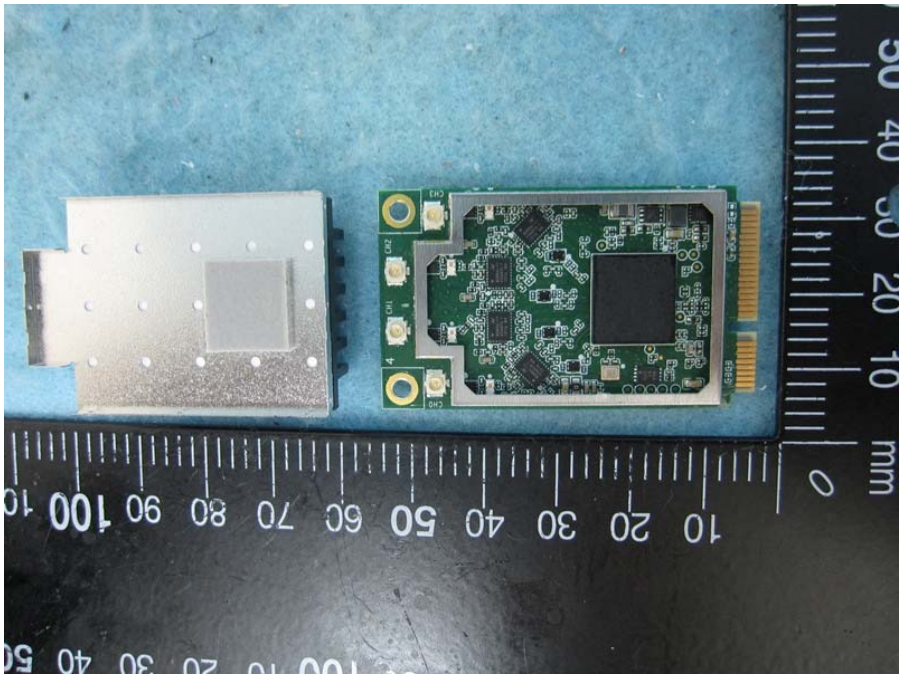

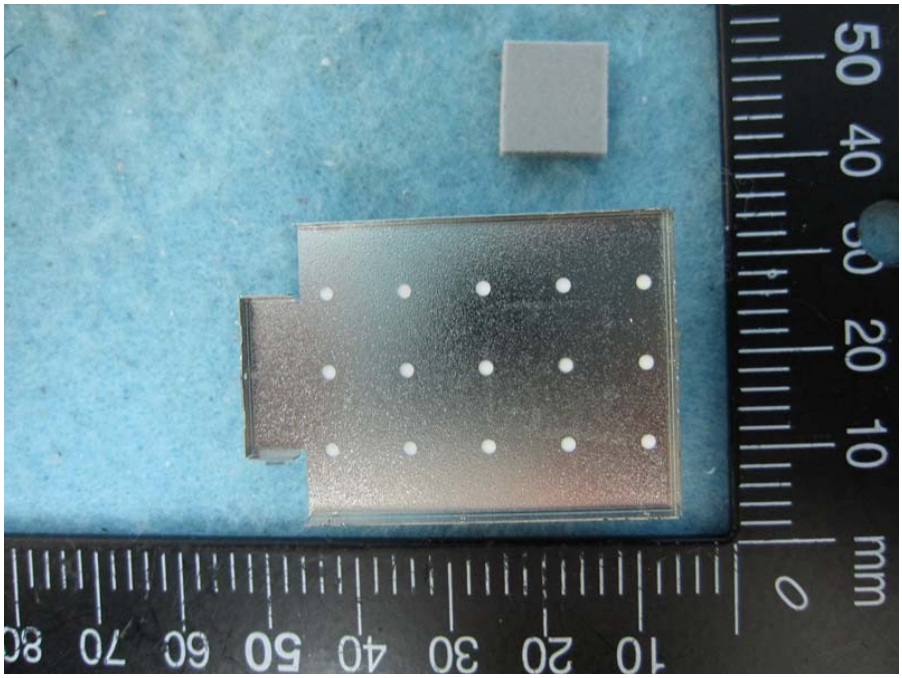
50
40
30
20
10
0
mm
10
20
30
40
50
60
70
80

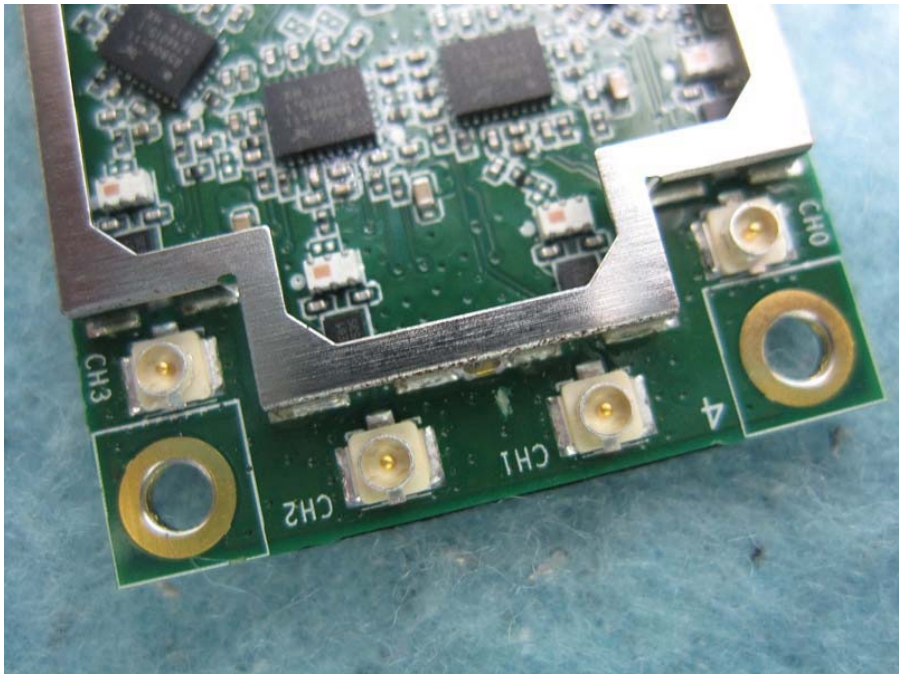
CH3
CH2
CH1
CH0
4

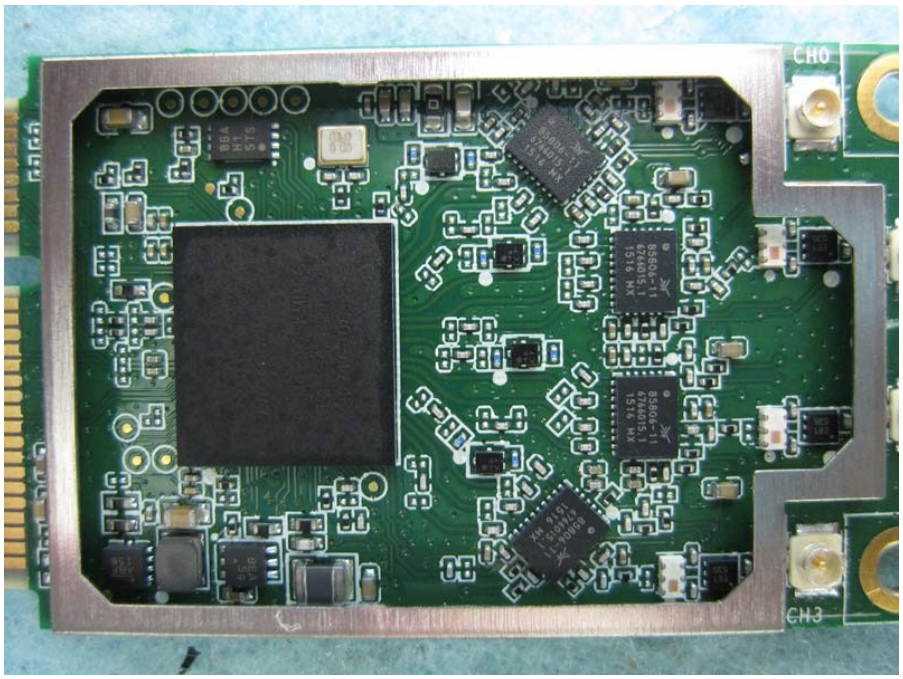
CH0
CH3

BROADCOM
BCM43465KMMLG
UE1534 P21
532716-08 3

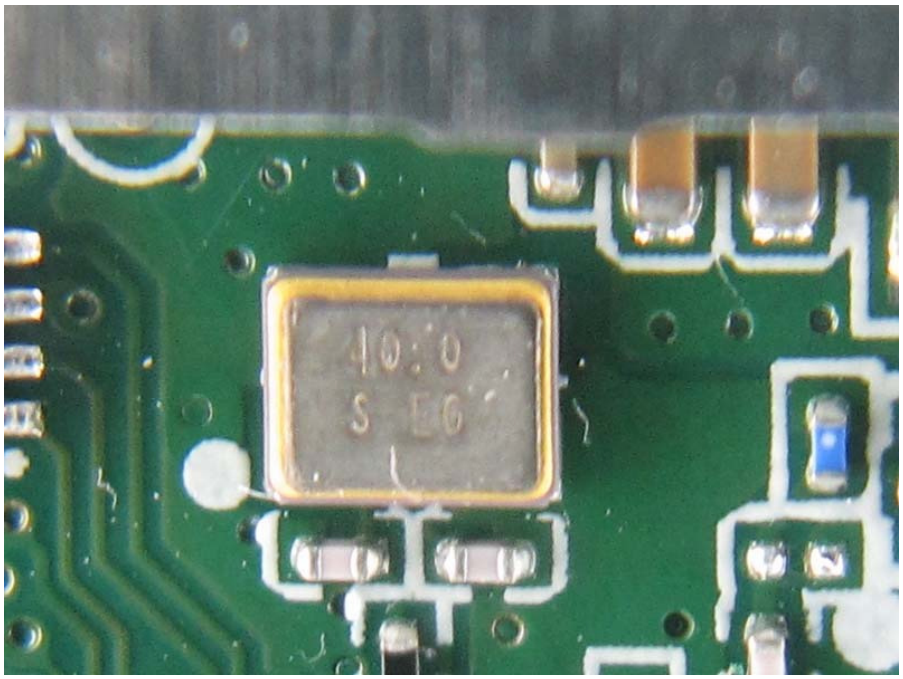
40.0
S EG

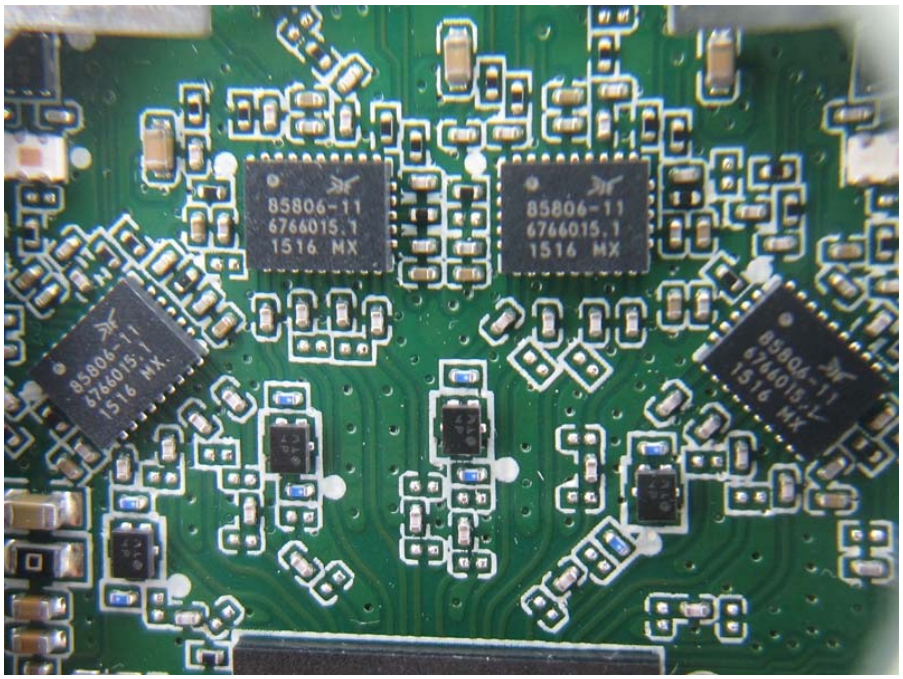
85806-11
6766015.1
1516 MX
85806-11
6766015.1
1516 MX
85806-11
6766015.1
1516 MX
85806-11
6766015.1
1516 MX

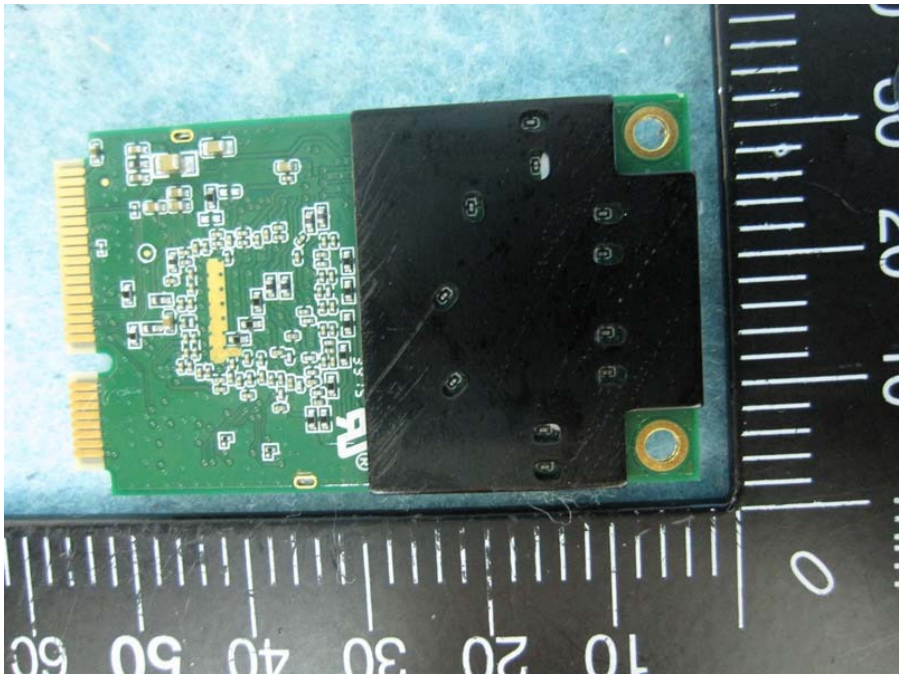

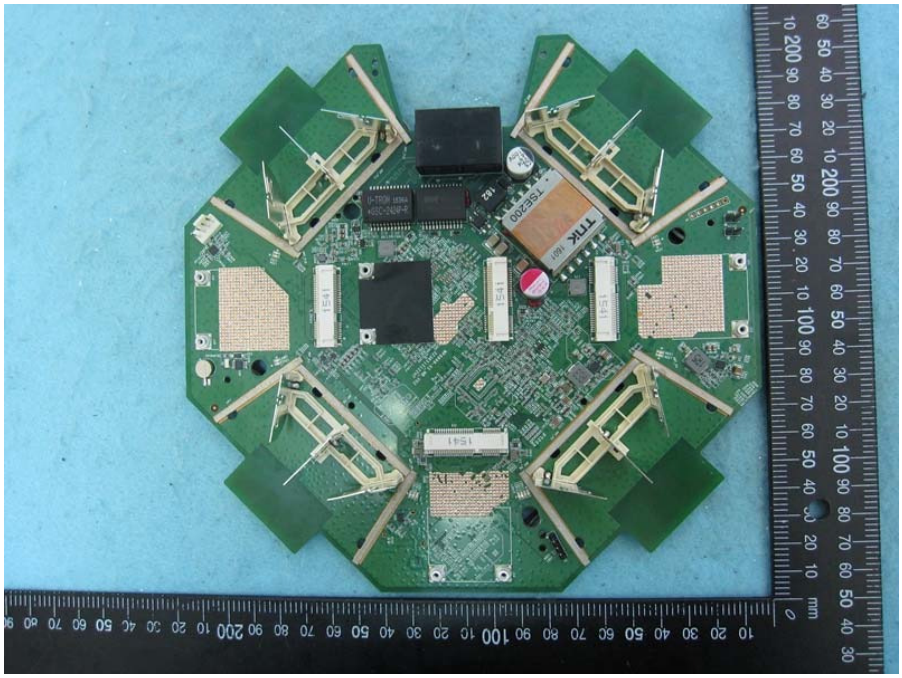

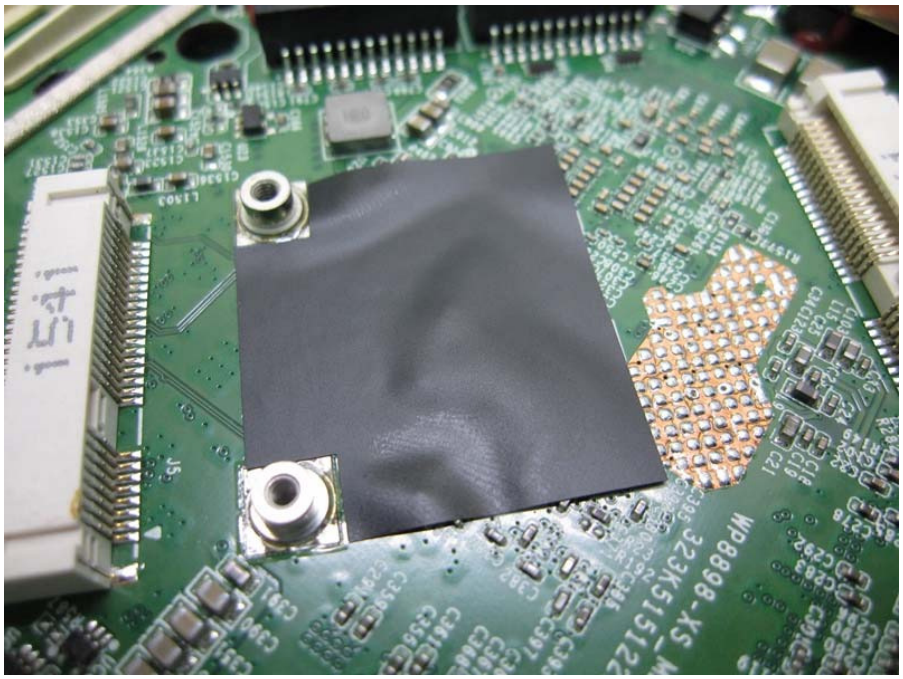

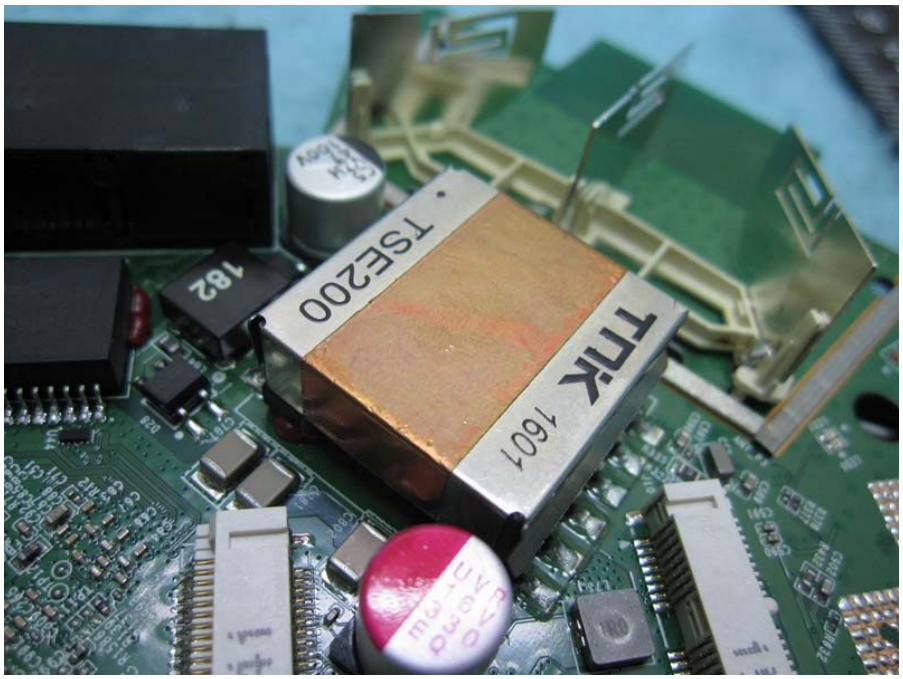
TSE200
TDK 1601
182

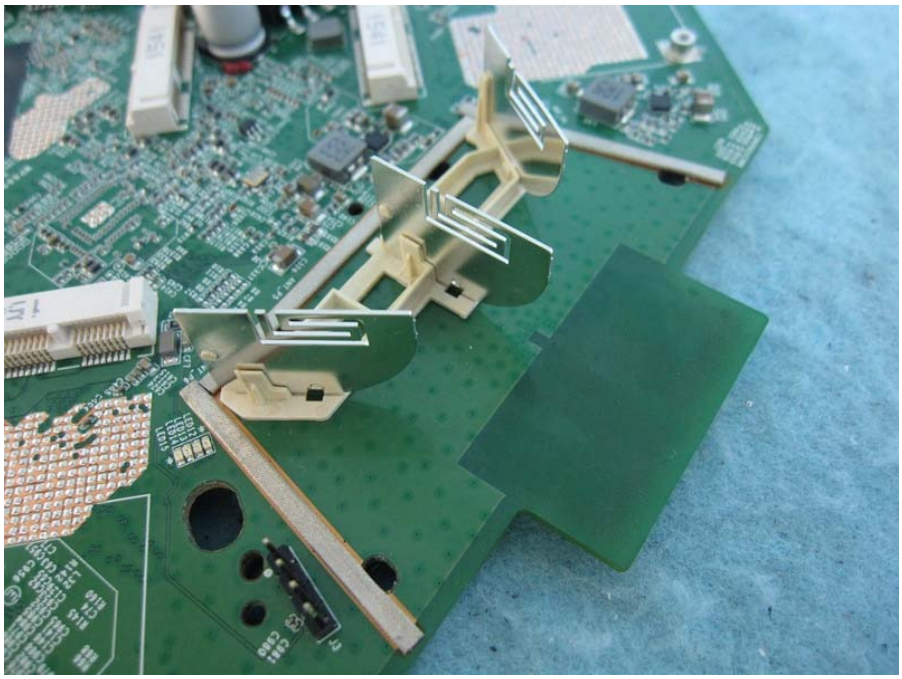

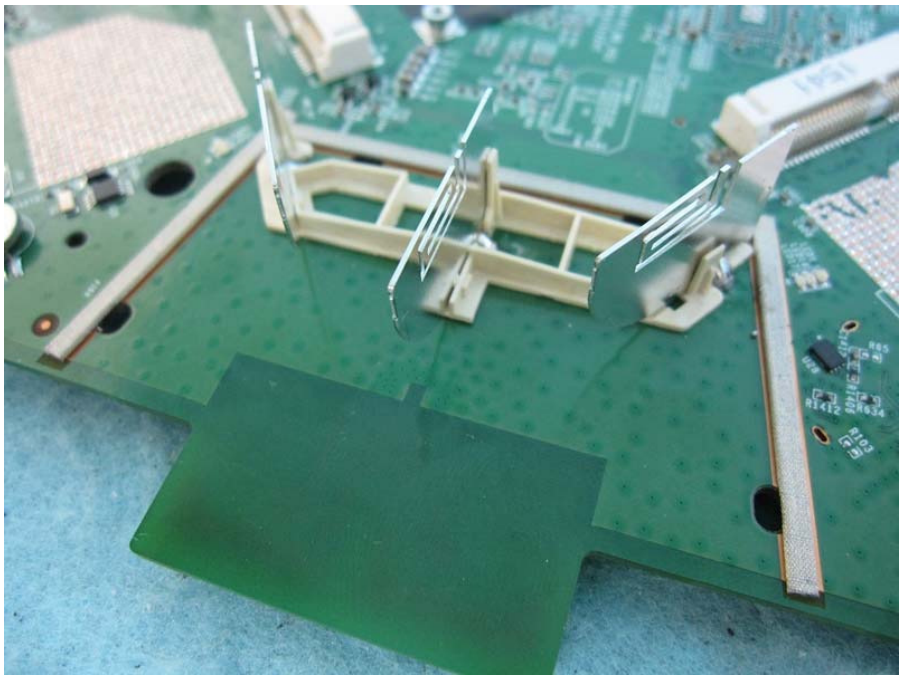

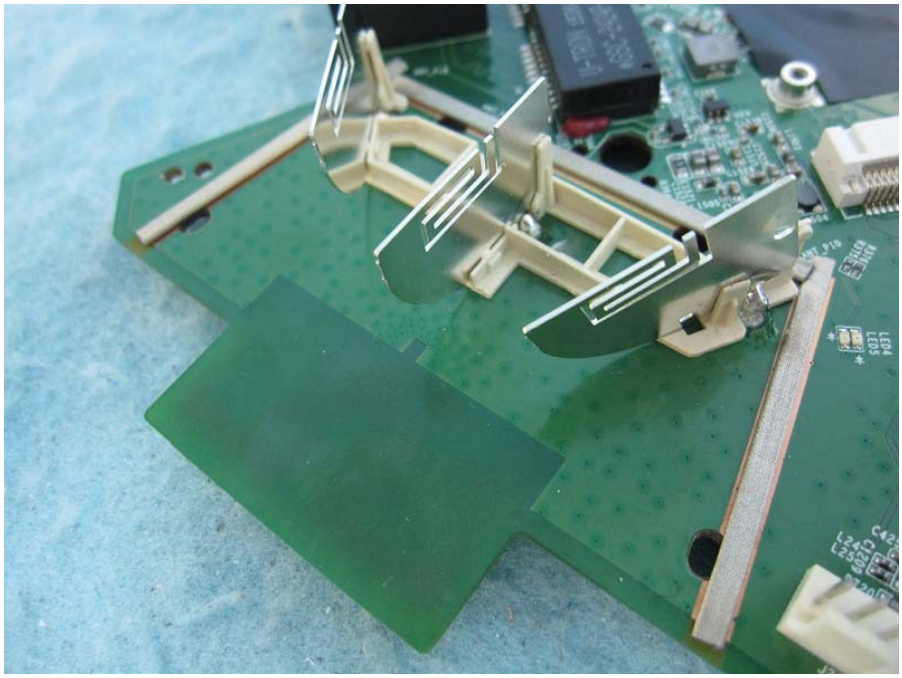

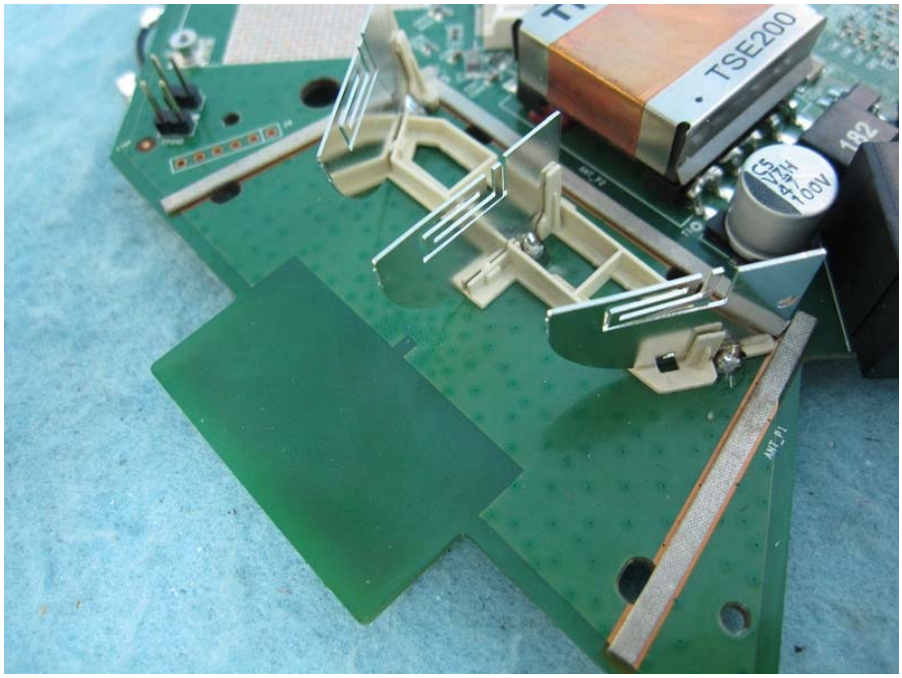
TSE200
1R2
ANT P1

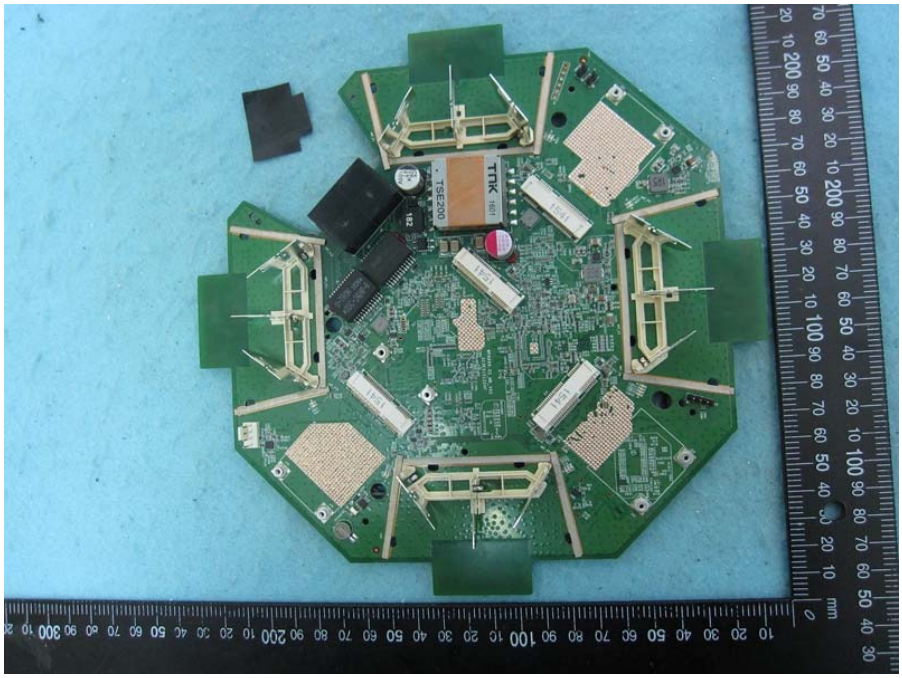
TDK
TSE200

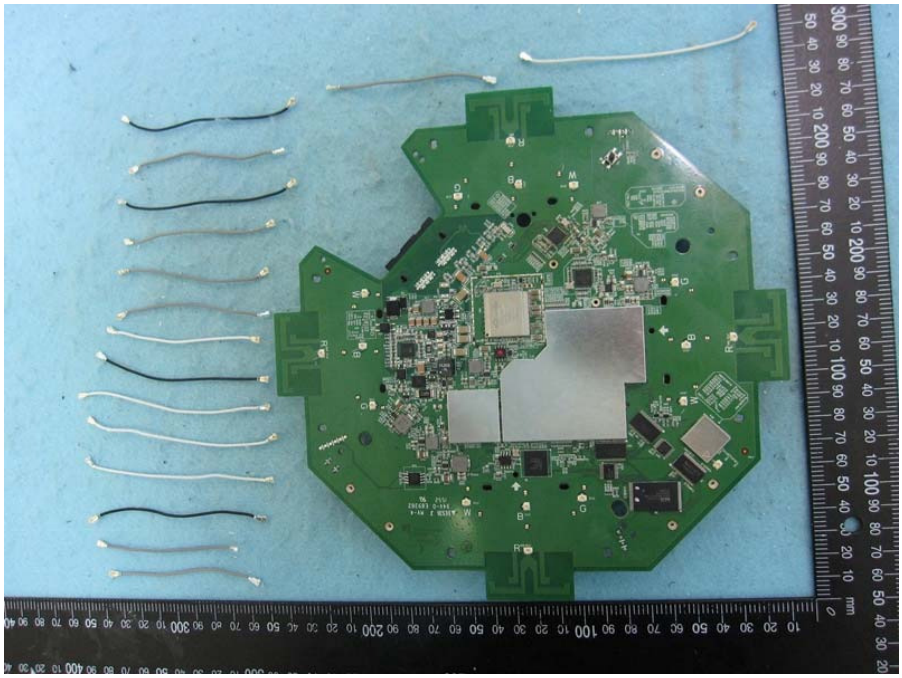

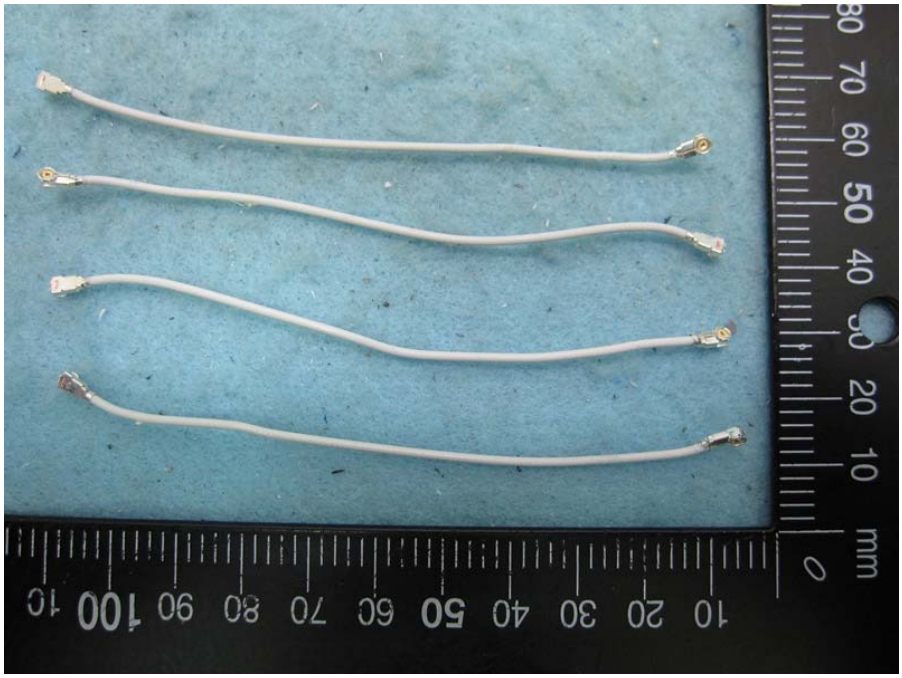

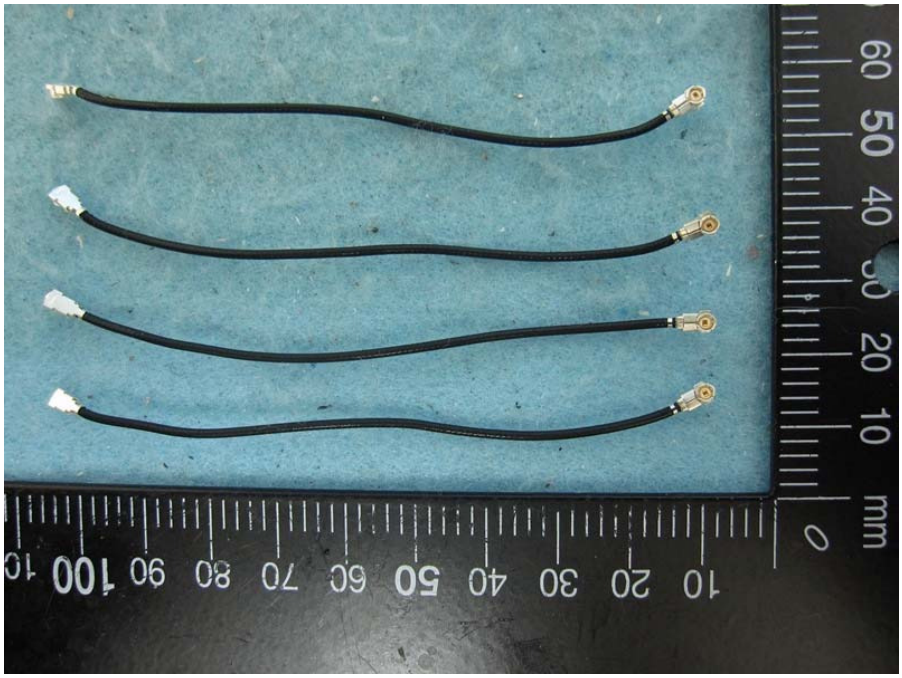
mm
0
10
20
30
40
50
60
10
20
30
40
50
60
70
80
90
100

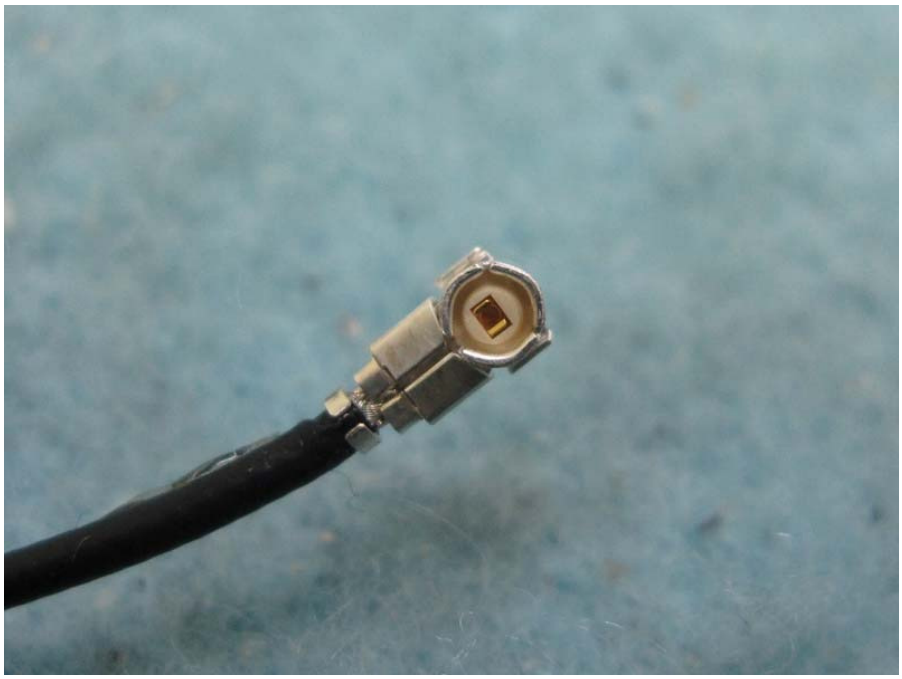

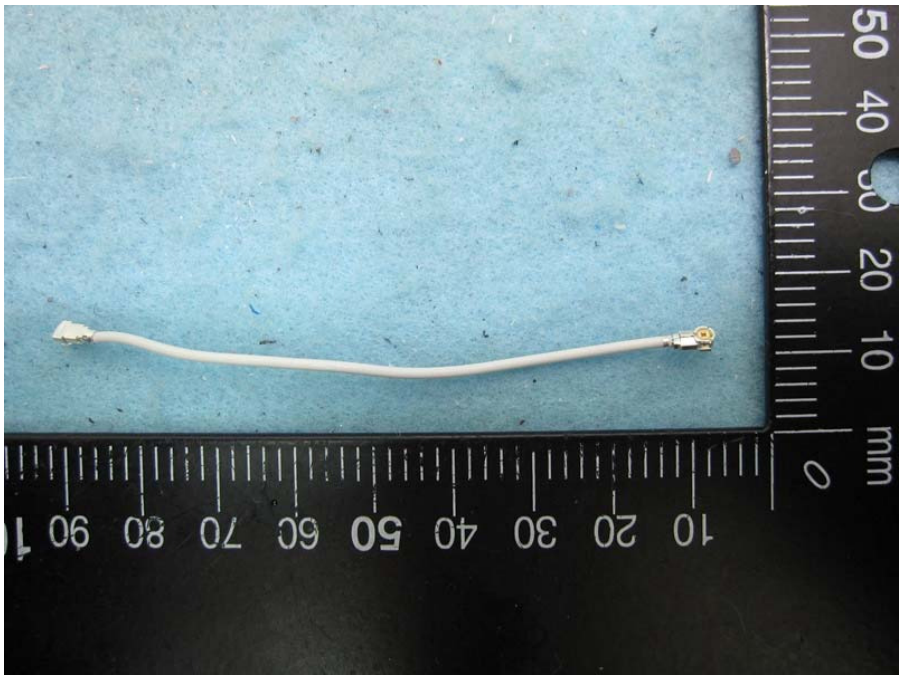
50 40 30 20 10 0 mm
10 20 30 40 50 60 70 80 90

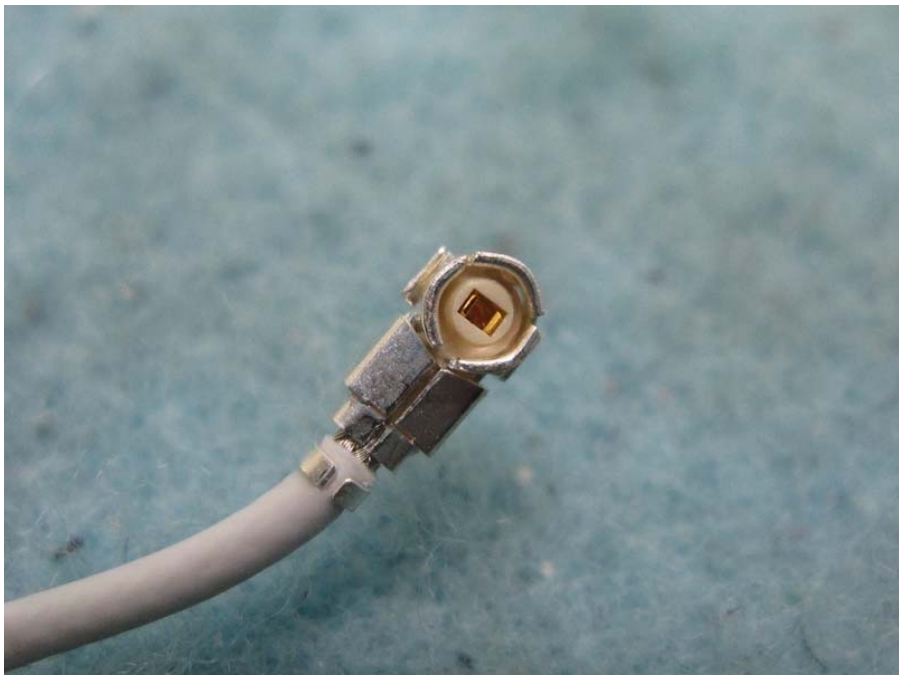

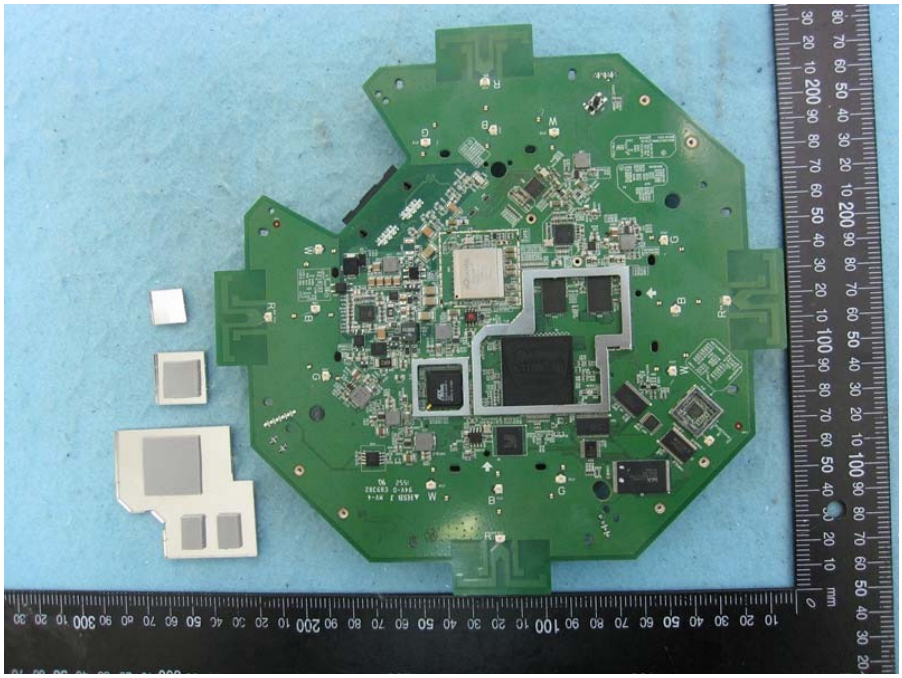

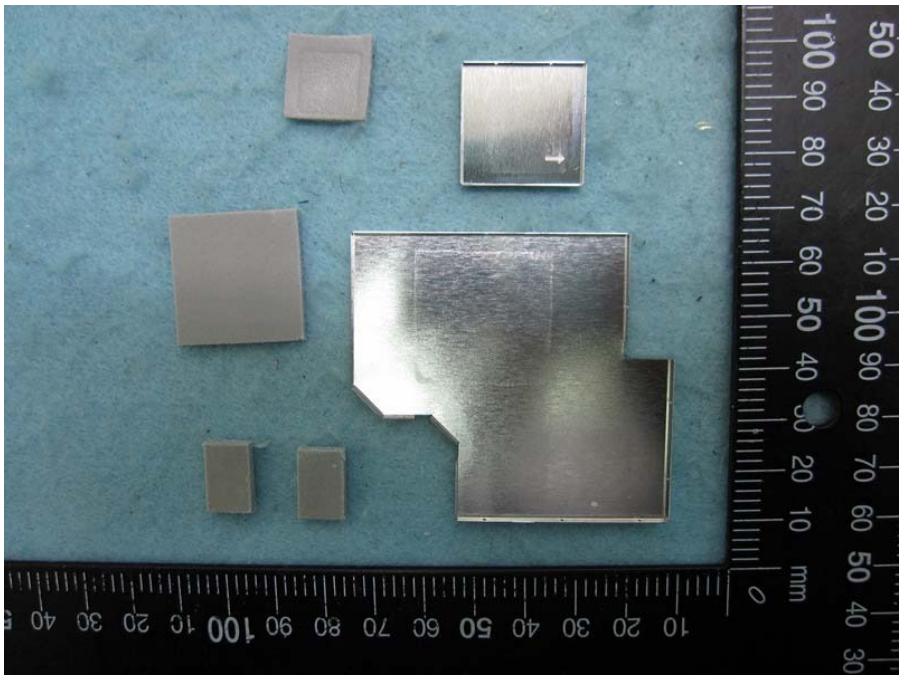

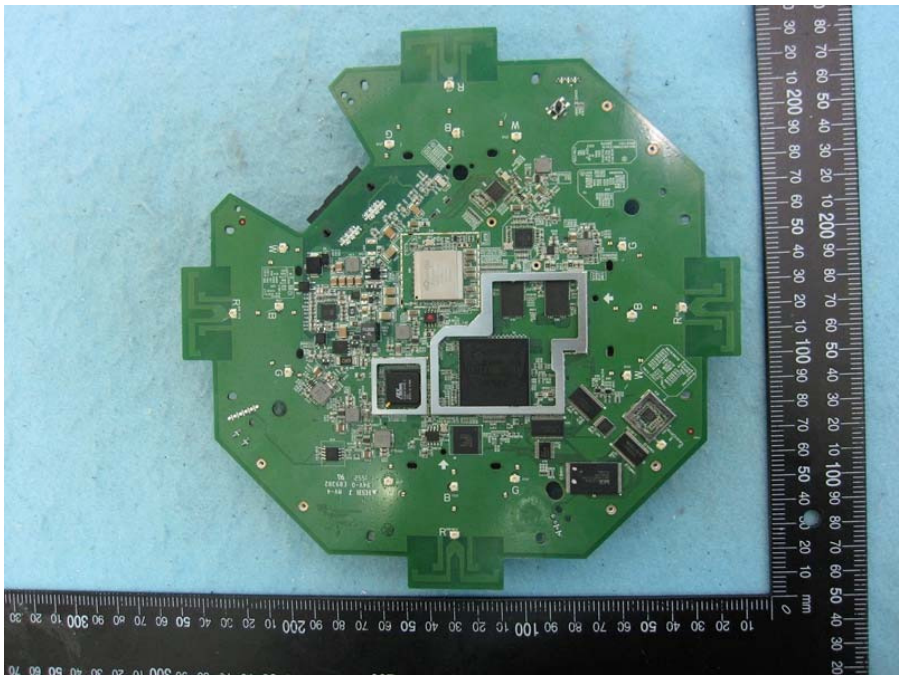

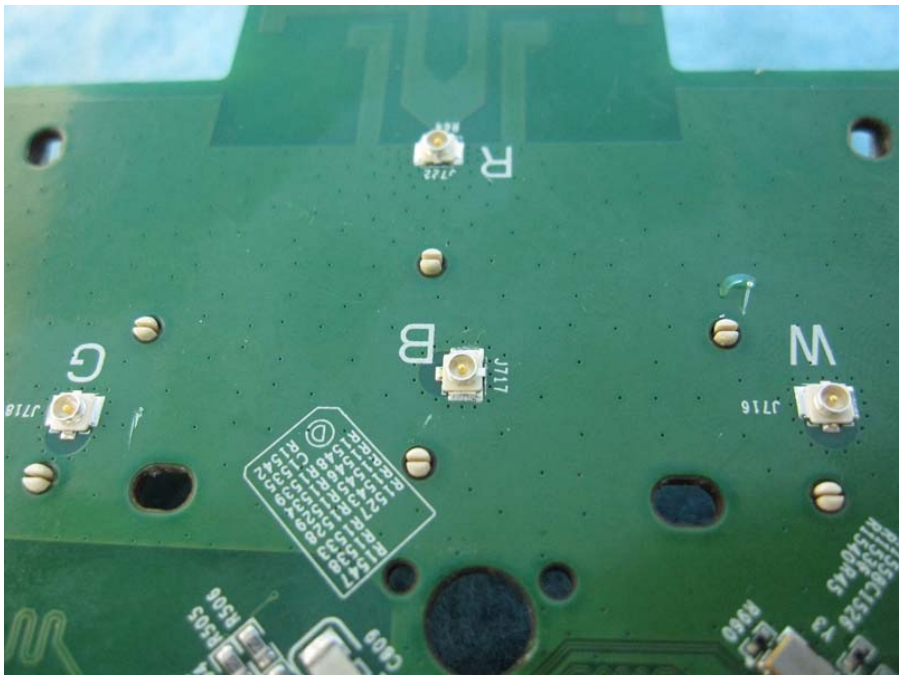
R
B
G
W
J717
J716

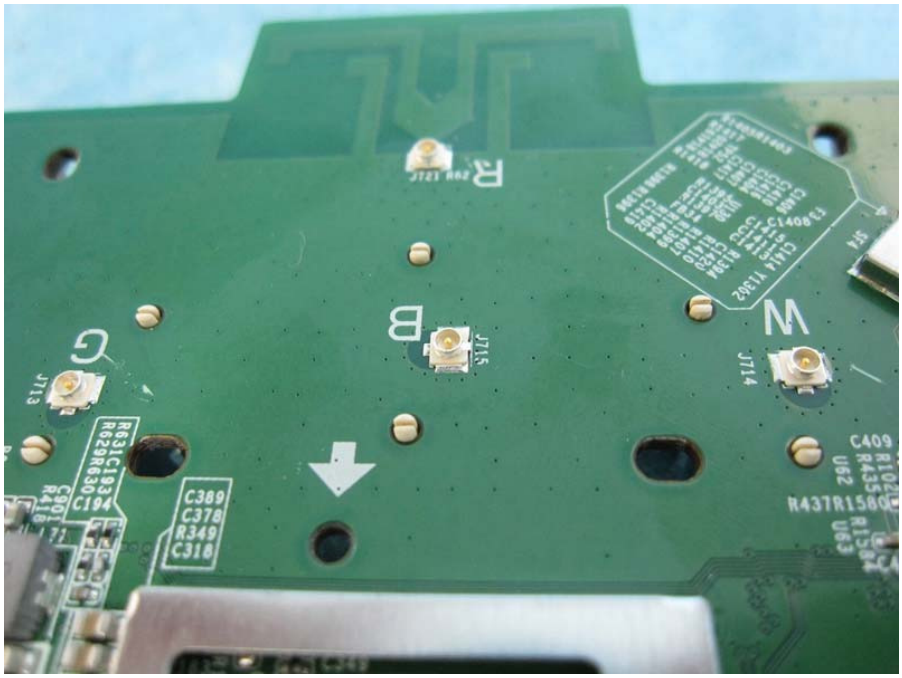
J715
J714
J713
C389
C378
R349
C318
C409
R437R1580

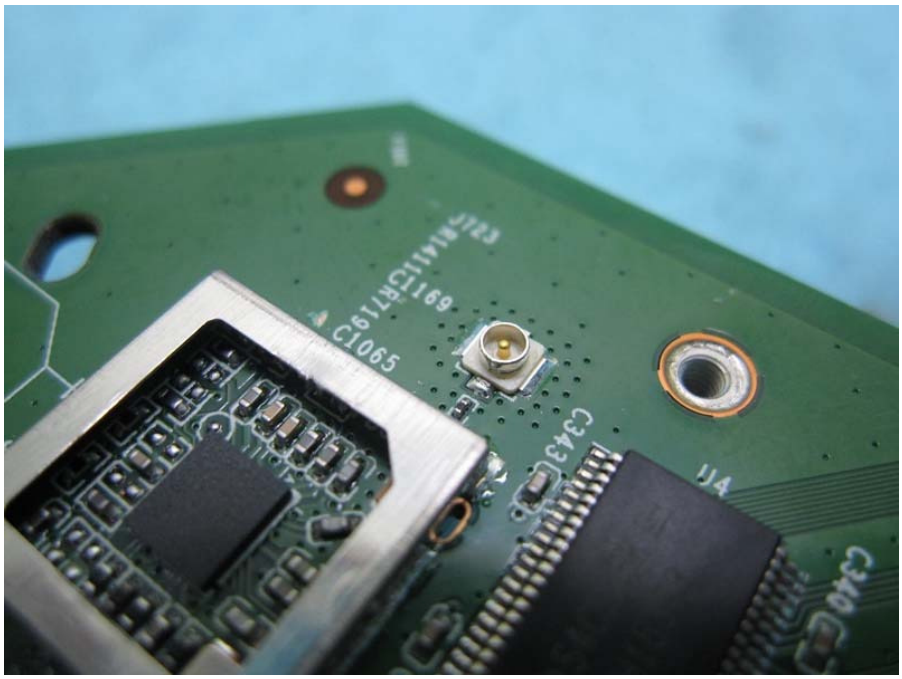
J723
C1169
C1065
C343
U4

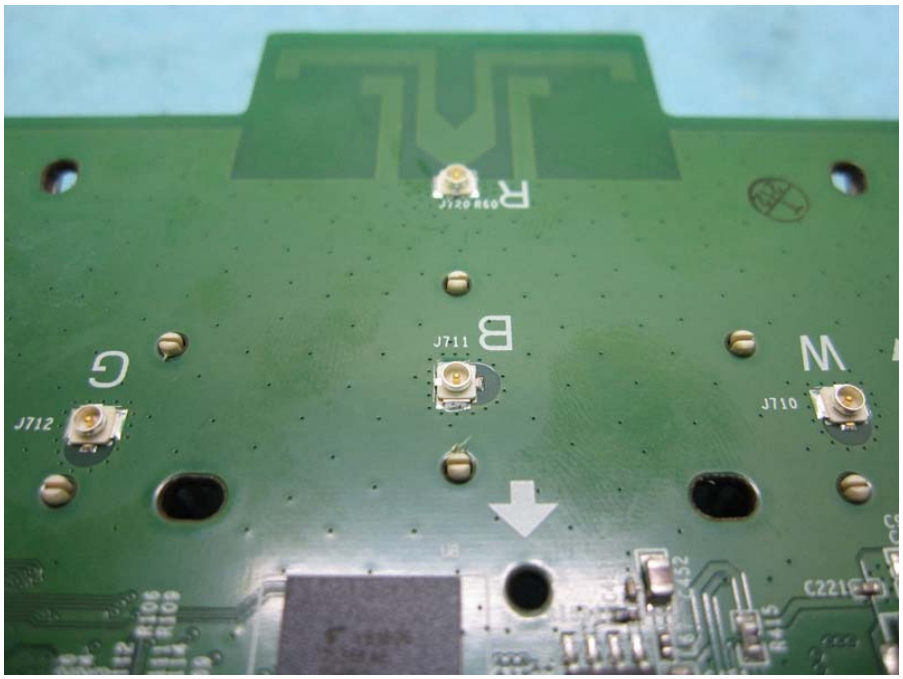
J712
J711
J710

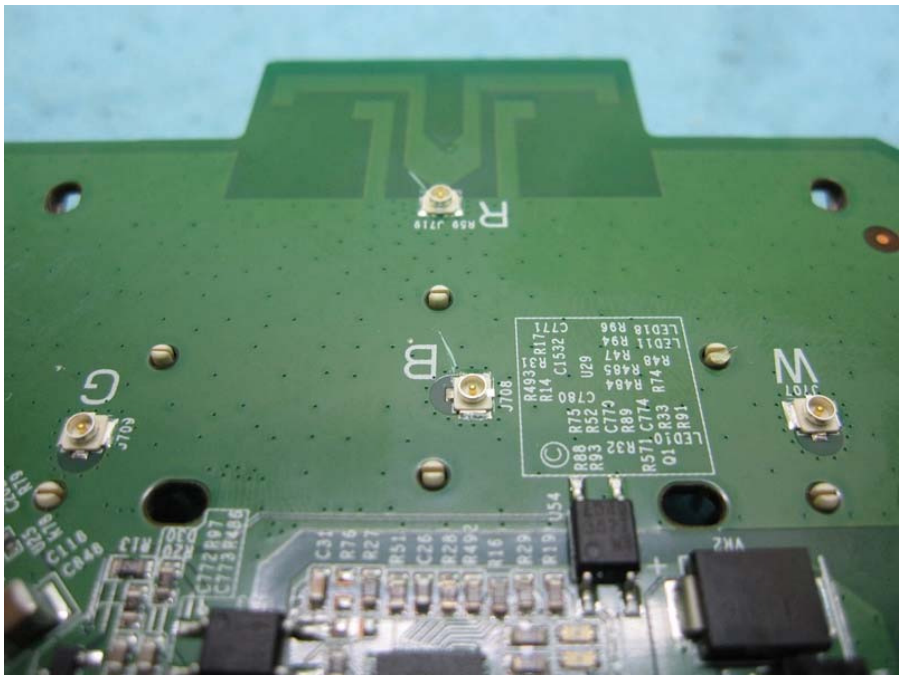

AQUANTIA
AQrate ®
AQR105-B1-EG
TFB970.S3
232-1541
TAIWAN

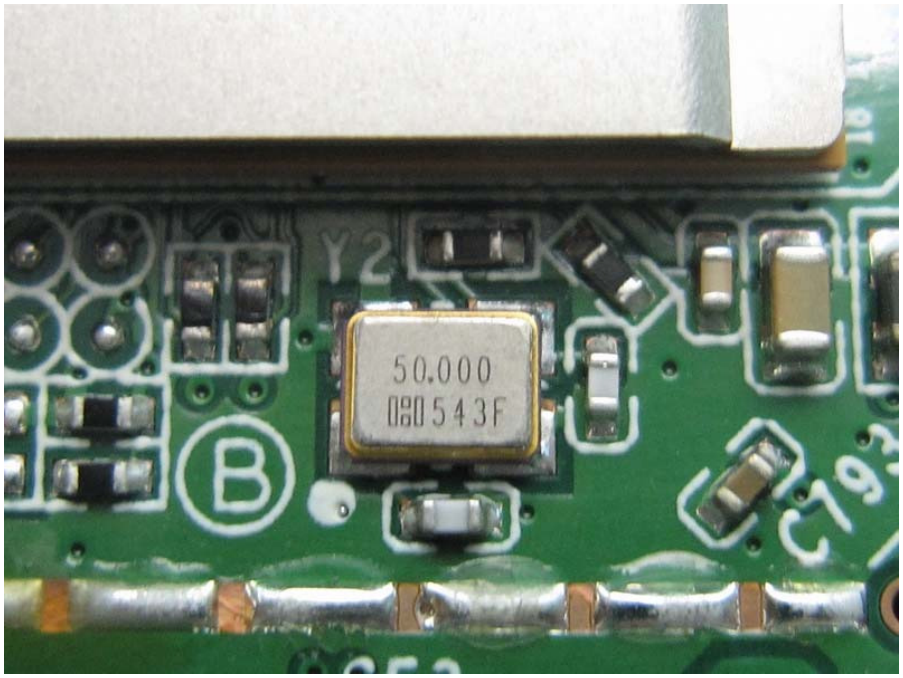
50.000
080543F

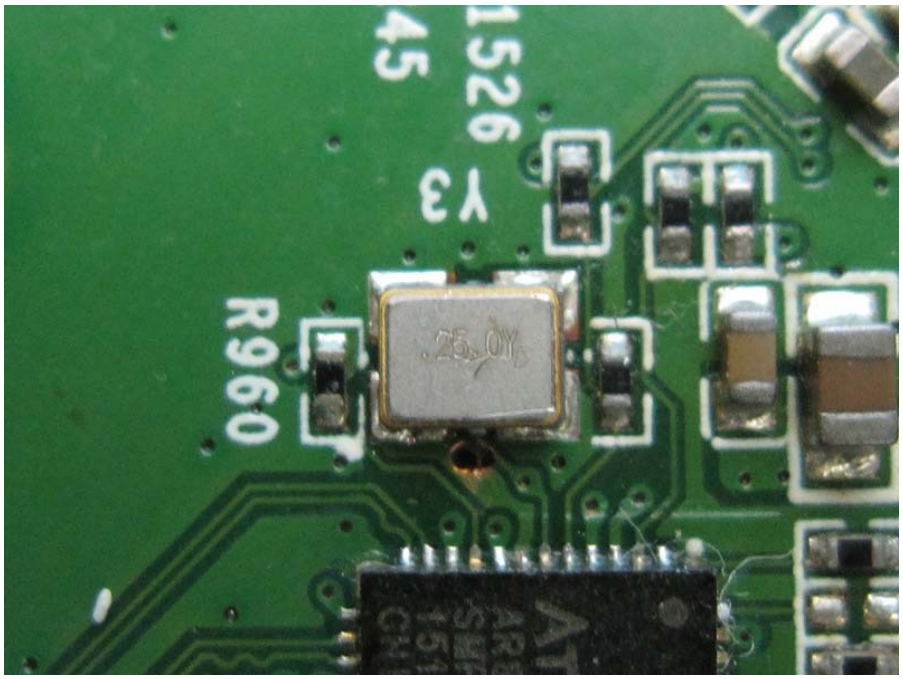
R960
Y3
25.0Y

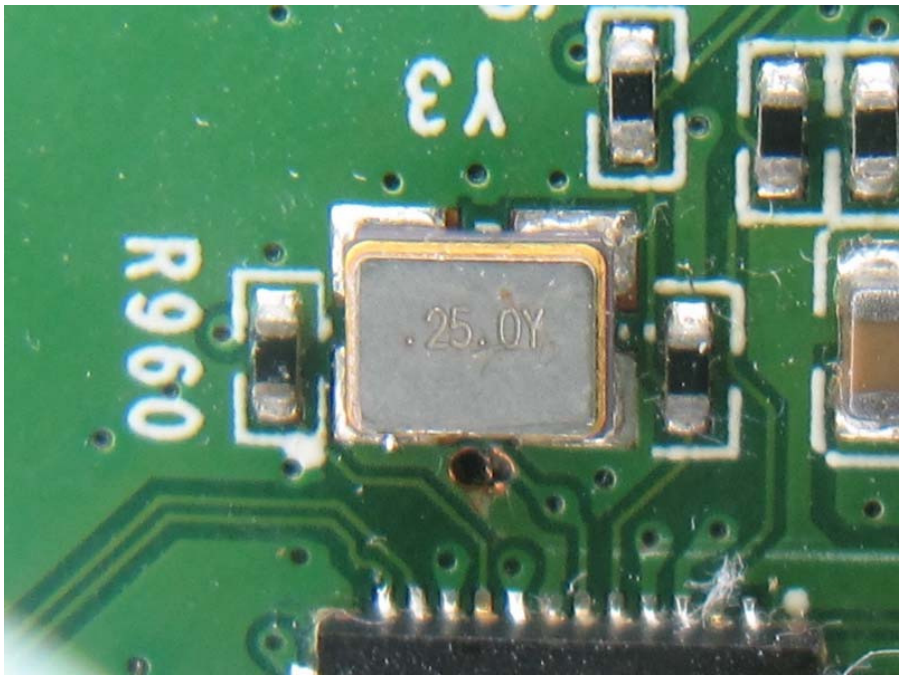
Y3
R960
25.0Y

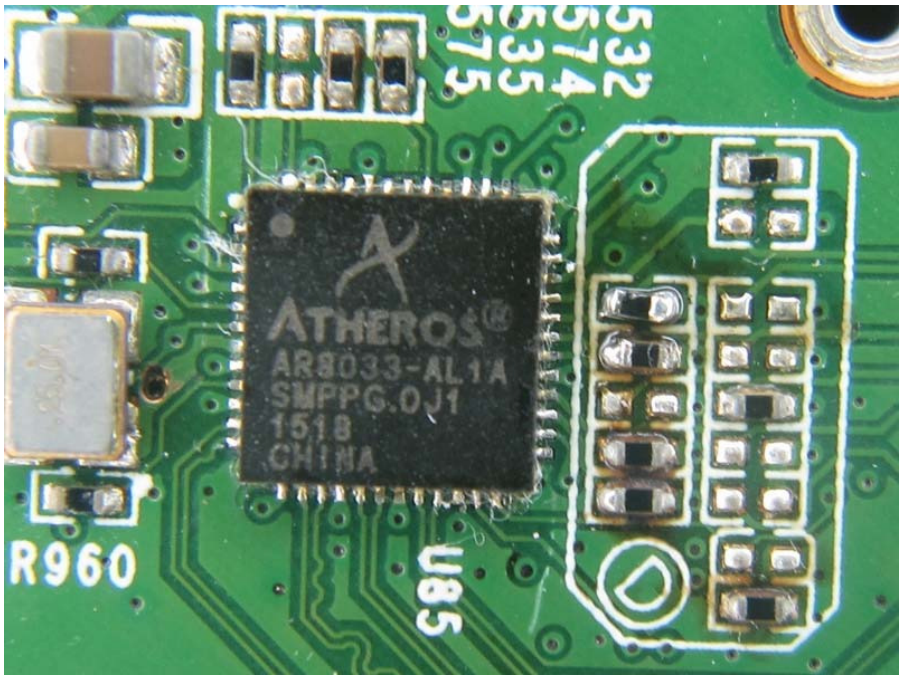
ATHEROS
AR8033-AL1A
SMPPG.0J1
1518
CHINA
R960
U85

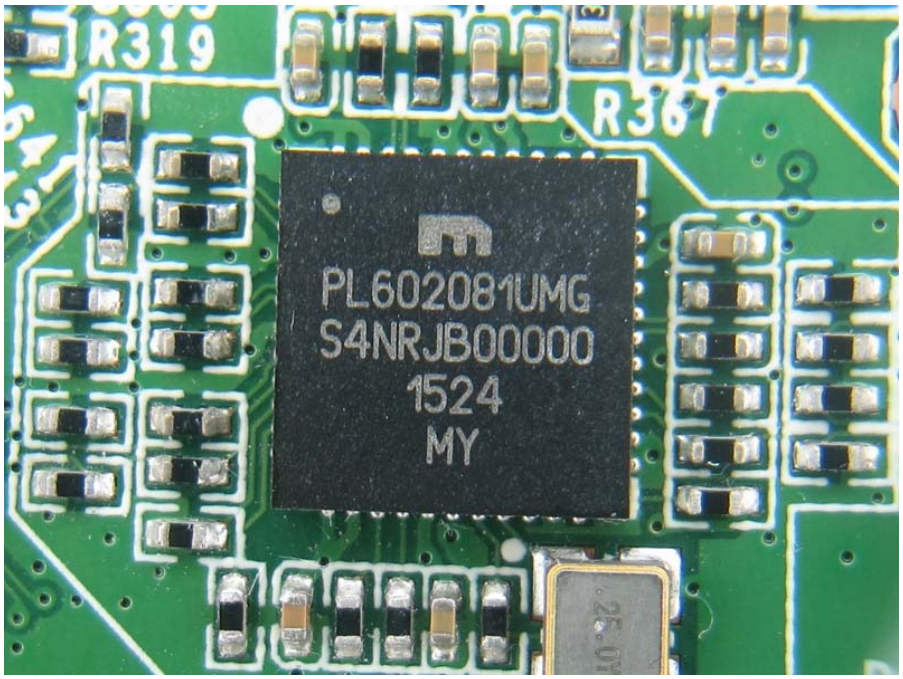
R319
R367
PL602081UMG
S4NRJB00000
1524
MY

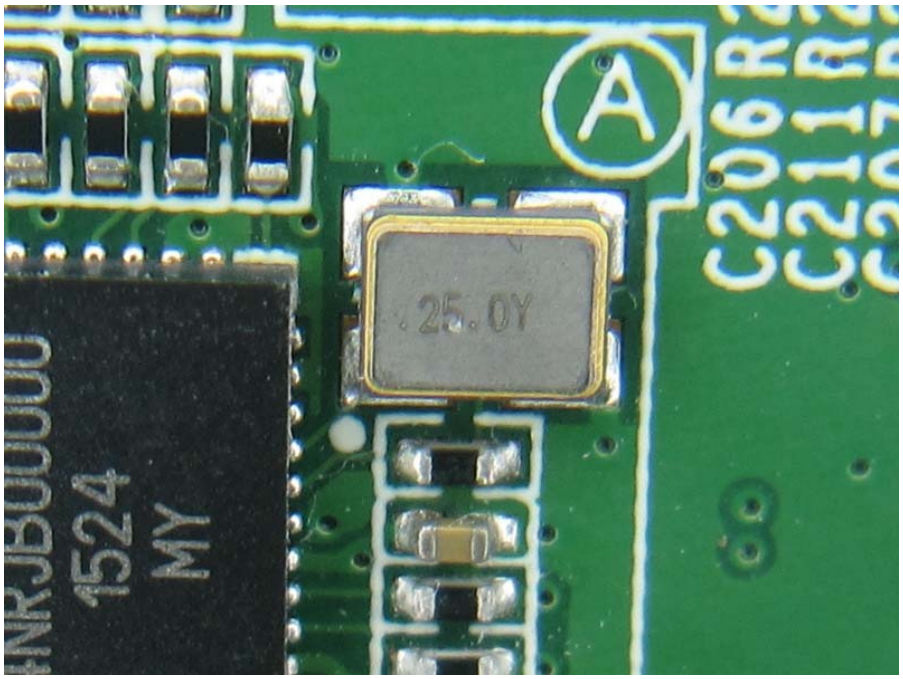
A
25.0Y
1524
MY

VB1896
1536KAE
CHINA
THGBMBG5
D1KBAIT
R63
R61
C443
R294

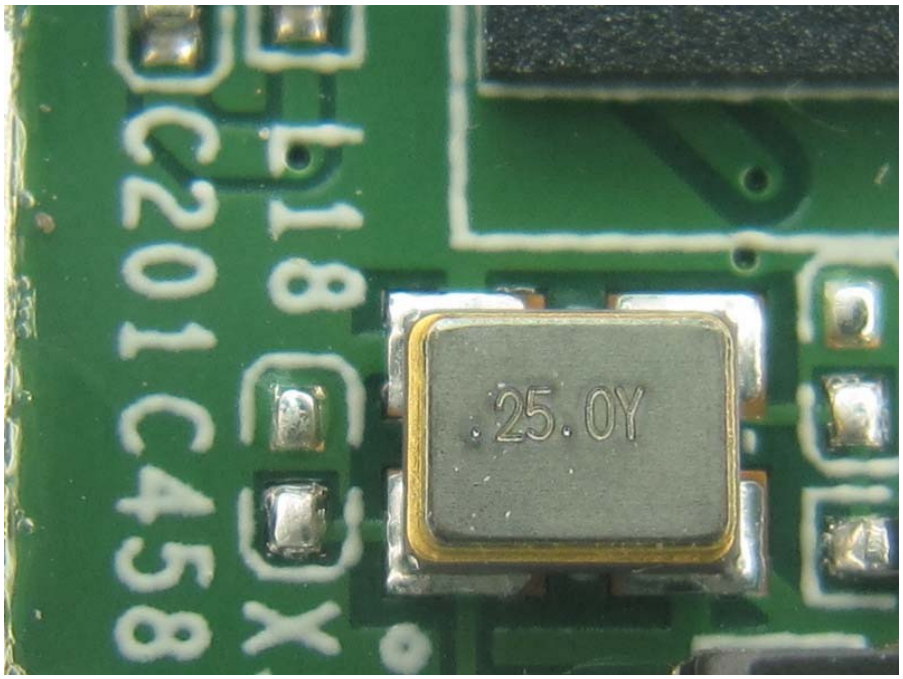
25.0Y
C201 C458

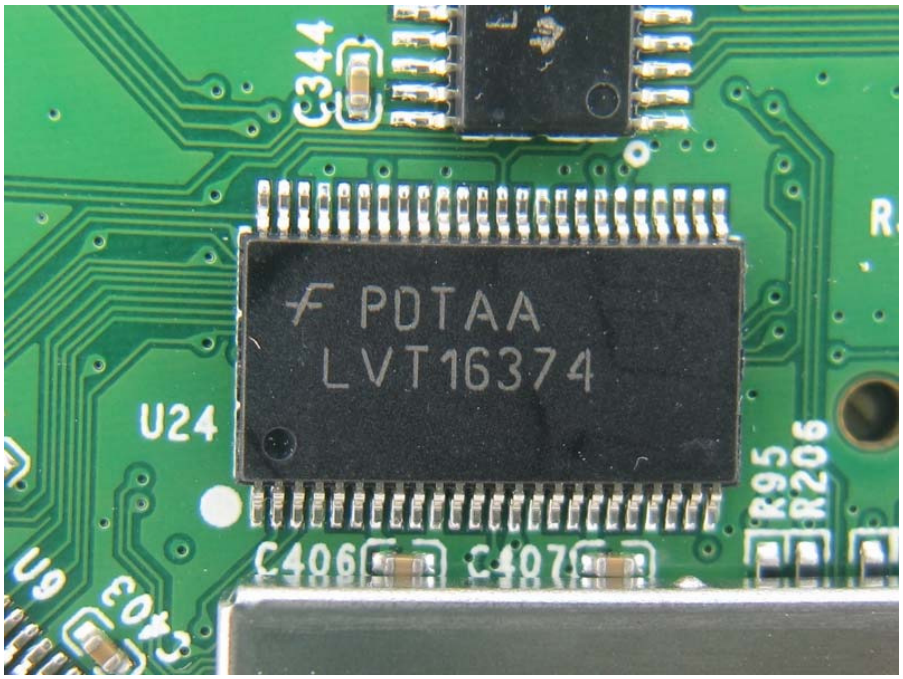
C344
PDTAA
LVT16374
U24
C406
C407
R95
R206
U9
C403

C408
C402
C403
U27
U9
LVC138A
CZ61601
PDTAA
LVT16374

C342
C343
54C5J5K G4
LVTH16373
U4
C340
C341

U5
MX T151945
29LV160DTTI-70G
3S081700
TAIWAN
C339

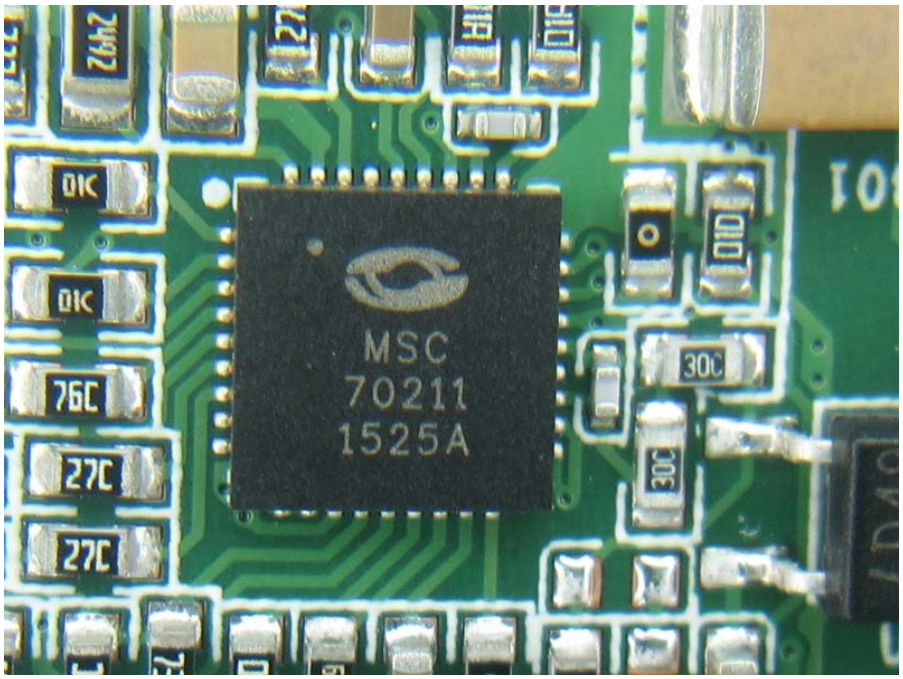
MSC
70211
1525A

PLX
TECHNOLOGY
PEX8606-BA50BC G
1523
NPX875.00 TAIWAN

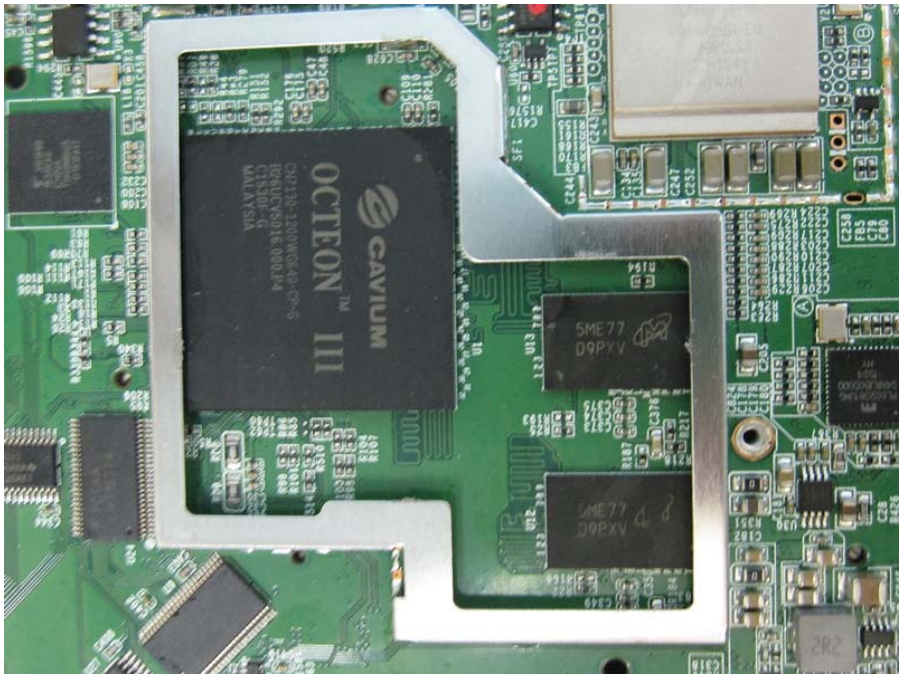
CAVIUM
OCTEON™ III

CAVIUM
OCTEON™ III
CN7130-1200WG640-CP-G
B26UCV5016.000.P4
C1530F-G
MALAYSIA

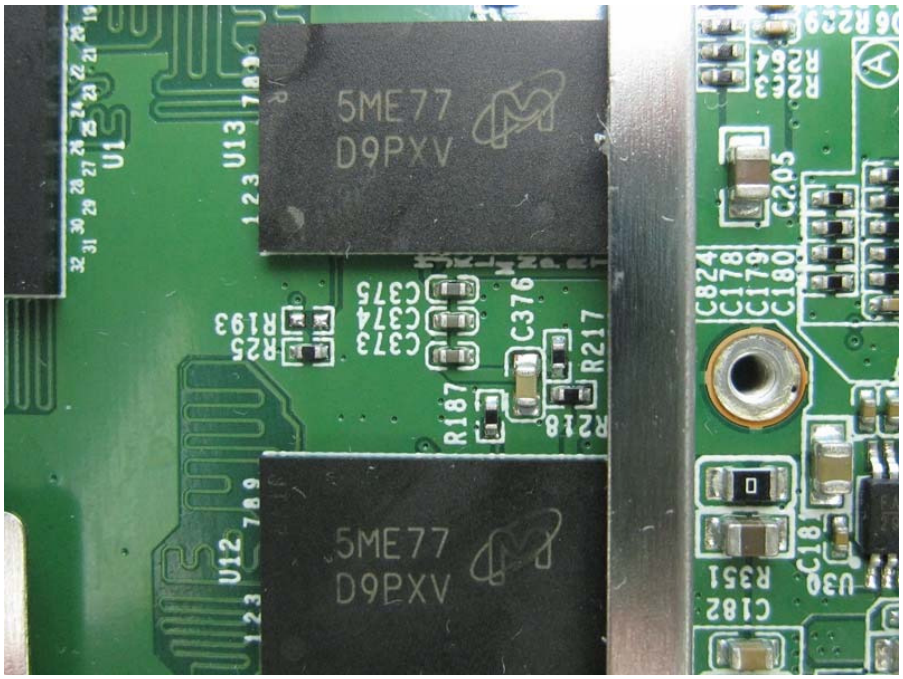
5ME77
D9PXV
5ME77
D9PXV

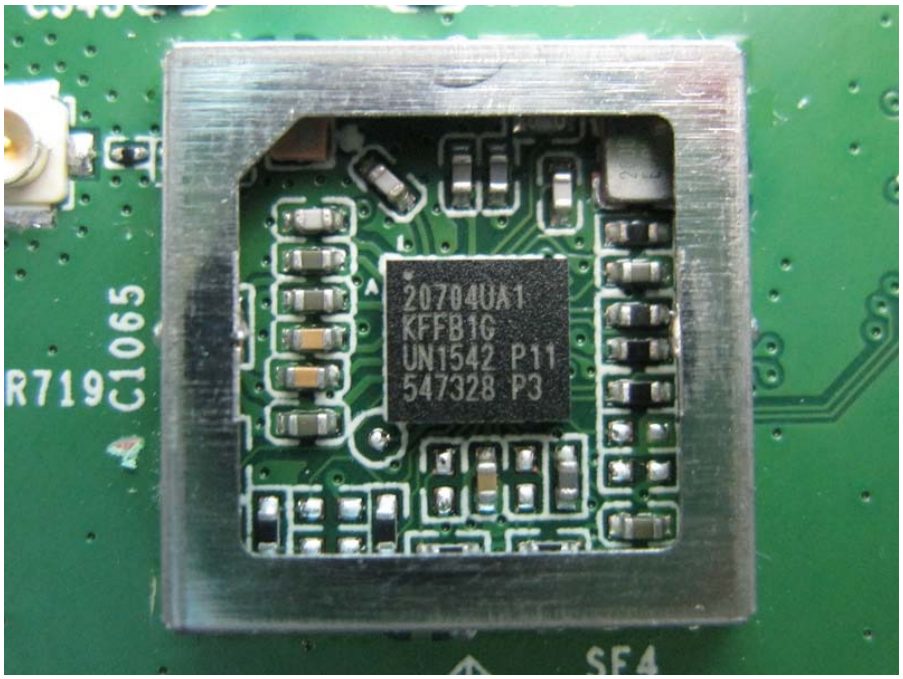
20704UA1
KFFB1G
UN1542 P11
547328 P3
R719
C1065

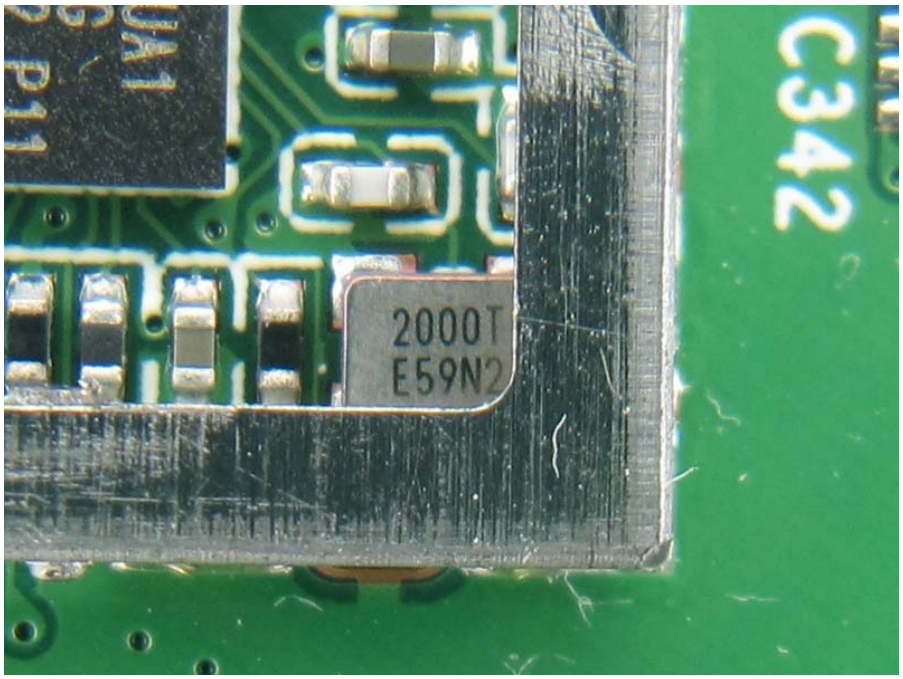
C342
2000T
E59N2