Pohopa

MULTIMEDIA SPEAKERS

QUICK QUIDE

model name: EF-W280

support@pohopa.com

Pack Box

Speaker(one active, one passive)

Remote Control(batteries contained)

Antenna(one for WIFI, one for BT)

Power Adapter

Power Cable

3.5mm female to 2RCA male audio cable

3.5mm male to 2RCA male audio cable(1M/3.3ft)

Speaker connecting cable(1M/3.3ft)

Quick Quide

Remote Controls Control

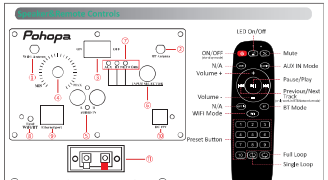

① WiFi Antenna(strength WiFi signal)
② BT Antenna(strength BT signal)
③ Power Switch
④ Volume Knob
⑤ AUX IN port
⑥ Input Selection
Press it to navigate between audio sources: AUX IN(Bluetooth/Network/WIFI&LAN)
⑦ Mode Indicator
Green: AUX inputs
Blue: Bluetooth inputs
White: Network inputs
⑧ Reset WiFi&Bluetooth signal
⑨ RJ45 Port
⑩ Power IN
⑪ Speaker Out

Wiring Diagram

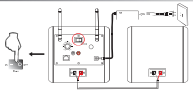

1.Screw the Antennas to both WiFi and Bluetooth ports for better reception.
2.Connect the speakers with the included speaker connecting cable.
3.Connect to power source, power on the speaker, then the indicator is lit.(Your Pohopa speaker system is designed to be always on, the system uses minimal electricity whenever it is not playing music.)

App Download

Download the free application 4STREAM from App Store for iOS based devices and Google Play Store for Android based devices.

4STREAM

Download on App Store

Google play

Product Introduction

Pohopa EF-W280 is a Highend audio streaming system with Network, Bluetooth and Line-in connectivity. Choose one of the four modes available to stream your music.

Option 1: Network mode(Connection via LAN)
Option 2: Wi-Fi mode(Connection via app)
Option 3: Bluetooth mode
Option 4: AUX mode

Option 1: Network mode(Connection via LAN)

1. Power on speaker and switch to Network mode by pressing the WiFi button on remote control or press the input selector button on back panel of the active speaker to enter the Network mode. The indicator turns to white.
2. Plug in the wired cable to the RJ45 Ethernet, open 4STREAM app, the device will show on the app in about 10 seconds. (Note: the cell phone and the device must be in the same network)

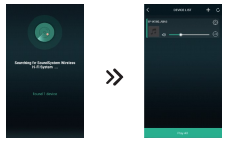

3. Play from 4STREAM app and adjust the volume to a desired level.

Option 2: Wi-Fi mode(Connection via app)

1. Power on speaker and switch to Network mode by pressing the WiFi button on remote control or press the input selector button on back panel of the active speaker to enter the Network mode. The indicator turns to white.
2. Connect your mobile devices to your network, open 4STREAM app, the app will be searching for the speaker. Follow the instructions on App.

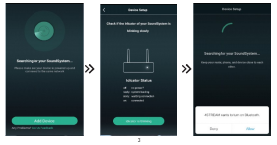

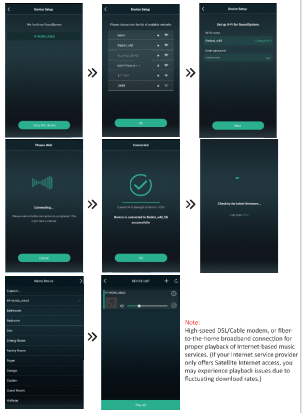

Note:
High-speed DSL/Cable modem, or fiber-to-the-home broadband connection for proper playback of Internet-based music services. (If your Internet service provider only offers Satellite Internet access, you may experience playback issues due to fluctuating download radios.)

3. Play from 4STREAM app and adjust the volume to a desired level.

Option 3: Bluetooth mode(5.0 version)

1. Power on speaker and switch to BT mode by pressing the BT button on remote control or press the input selector button on back panel of the active speaker to enter the Bluetooth mode. You can also go to the 4STREAM app. Choose the Bluetooth mode at the bottom of the music source page of 4STREAM app to activate the Bluetooth. The indicator turns to blue.

2. Turn on the Bluetooth function on your device and search for EF-W280_XXXX. When found, select and pair.

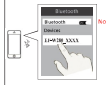

Note: Under BT mode, the speaker EF-W280_xxxx will be saved into the previous Bluetooth device if paired with for instant music playback. If you want the speaker connected to other Bluetooth devices, you will need to disconnect the speaker or choose "Forget This Device" from that previous device first or you can directly press the Rest WIFI/BT button on back panel of the active speaker to refresh the Bluetooth.

3. Play from your device and adjust the volume to a desired level.

Option 4: AUX mode

1. Power on speaker and switch to AUX mode by pressing the AUX IN button on remote control or press the input selector button on back panel of the active speaker to enter the AUX mode. You can also go to the 4STREAM app. Choose the Line In mode at the bottom of the music source page of 4STREAM app. The indicator turns to green.
2. Use the included 3.5mm male to 2RCA male audio cable(or plug the included 3.5mm female to 2RCA male audio cable if needed) to connect the speaker with your audio out devices, like DVD, TV, cell phone, computer, iPad, etc. The device will be automatically detected as soon as you plug it in.

3. Play from your device and adjust the volume to a desired level.

Note: The Previous/Next Track function on remote will not be available under this mode.

App Function

Device setting

Rename: to customize the device name
Speaker info: you will see the device information like Mac ID,device,IP, SSID etc
EQ: open to control the device bass and treble (Note: Pohopa has already set the EQ to the best level, we do not recommend adjusting it by yourself)
Preset content: you will see all the preset contents here
Sleep timer: Countdown to stop the music

To play local storage music
-Click the "My Music" on the App and choose the music ready there. NOTES: the iOS based devices have blocked the access to iTunes library.

Restore factory setting
-Go to App setting-"speaker info">"restore factory setting".
Then your speaker is totally fresh to go.

Internet radio
4STREAM application includes a radio guide that provides immediate access to thousands of free Internet radio stations and broadcast programs. You can easily find radio from all over the world – music, news, and variety programming. To select an Internet radio station, simply select Radio and choose a station.

Spotify
-To use Spotify, you have to own spotify premium account . You wil find the device in the device list on the

Spotify application and choose the device you want to play.
NOTE: one Spotify account can only streaming to one device at a time.

Streaming services
-To use the online streaming services, iHeartRadio, Spotify, Tidal, Qobuz and Deezer may need to register account at the service provider platform .

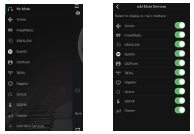

AirPlay
-The speaker supports AirPlay1, you can choose the AirPlay and play music.

Qplay
-The speaker supports QQ music using the Qplay protocol, you have to turn on the Qplay in the QQ music player setting and then find the device in the Qplay list.

Preset
-There are 10 buttons on the remote control, users can preset play lists(only the lists with speaker icon can preset) on the application from 1~10 for example, then when you press button 1 on the remote, the preset list 1 will play. (Users can preset 10 playlists on the application.)

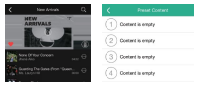

Troubleshooting

If a problem occurs, you can try the troubleshooting suggestions listed below. If one of these doesn't remedy the problem, or you are not sure how to proceed, please contact the Pohopa Customer Support team via support@pohopa.com. We'll be happy to help and respond within 12 hours.

Pohopa EF-W280_XXXX not detected during setup
- Check to make sure the power cord is properly seated.
- A network issue may be preventing the product from connecting to your Pohopa speakers, check your network.
- When you make a change to your network configuration, you may need to power cycle the speakers by unplugging the power cord, and then plugging it back in.
- If you purchase a new router or change your ISP (Internet service provider), you will need to restart your speaker after the router is installed. Please refer to "Device setting"> "Restore factory setting"
- If your Pohopa speakers are set up under Network mode and you change your wireless network password, you will also need to change it on your 4STREAM app.

No sound
- If the status indicator is not lit and no sound is produced when the unit is plugged in, check to ensure the power cord is properly seated.
- Try to turn up the volume using either the active speaker volume control or remote control.
- Ensure the audio cables are firmly connected and the input is set correctly on the speakers.
- Check if there is a signal output from the audio source.

Cannot connect via Bluetooth
- Make sure the input selector is switched to BT position, in other audio input mode Bluetooth can not be paired or connected.
- Disconnect the speaker or choose "Forget This Device" from the previous device it paired with, or you can directly press the Rest WIFI/BT button on back panel of the active speaker to refresh the Bluetooth. Then try again.
- Effective Bluetooth transmission range is normally 20M(66ft) , please make sure operation is within the range.
- Try another Bluetooth device for connection.

Technical Parameters

Sound Quality: THD+N<0.03%, 100Hz-18kHz
Bass Unit: 4 inch(116mm)
Bluetooth Version: 5.0
SNR: 90dB
Power In: DC, 19V/3.5A
Operating Temperature: 32F to 113F (0F to 45F C)
Storage Temperature: -4F to 158F F (-20F to 70F C)
Dimension (H x W x D): 9.5x6.3x8.3 (H240x161x210 mm)
Weight: 5.29lb(active speaker)/4.92lb(passive speaker)

Pohopa speakers have one year warranty, for tech support and customer services, or any questions in the use, please don't hesitate to contact us with your Amazon order number via our customer support email address below, we will response within 12 hours.

support@pohopa.com

This equipment has been tested and found to comply with the limits for a Class B digital device, pursuant to part 15 of the FCC Rules. These limits are designed to provide reasonable protection against harmful interference in a residential installation. This equipment generates, uses and can radiate radio frequency energy and, if not installed and used in accordance with the instructions, may cause harmful interference to radio communications. However, there is no guarantee that interference will not occur in a particular installation. If this equipment does cause harmful interference to radio or television reception, which can be determined by turning the equipment off and on, the user is encouraged to try to correct the interference by one or more of the following measures:

- Reorient or relocate the receiving antenna.
- Increase the separation between the equipment and receiver.
- Connect the equipment into an outlet on a circuit different from that to which the receiver is connected.
- Consult the dealer or an experienced radio/TV technician for help.

Caution: Any changes or modifications to this device not explicitly approved by manufacturer could void your authority to operate this equipment.

This device complies with part 15 of the FCC Rules. Operation is subject to the following two conditions: (1) This device may not cause harmful interference, and (2) this device must accept any interference received, including interference that may cause undesired operation.

The device has been evaluated to meet general RF exposure requirement. This equipment should be installed and operated with minimum distance 20cm between the radiator & your body.