APPENDIX A. External Photographs of EUT

592007
24
25/33m
26

592007
CASTOR

592007

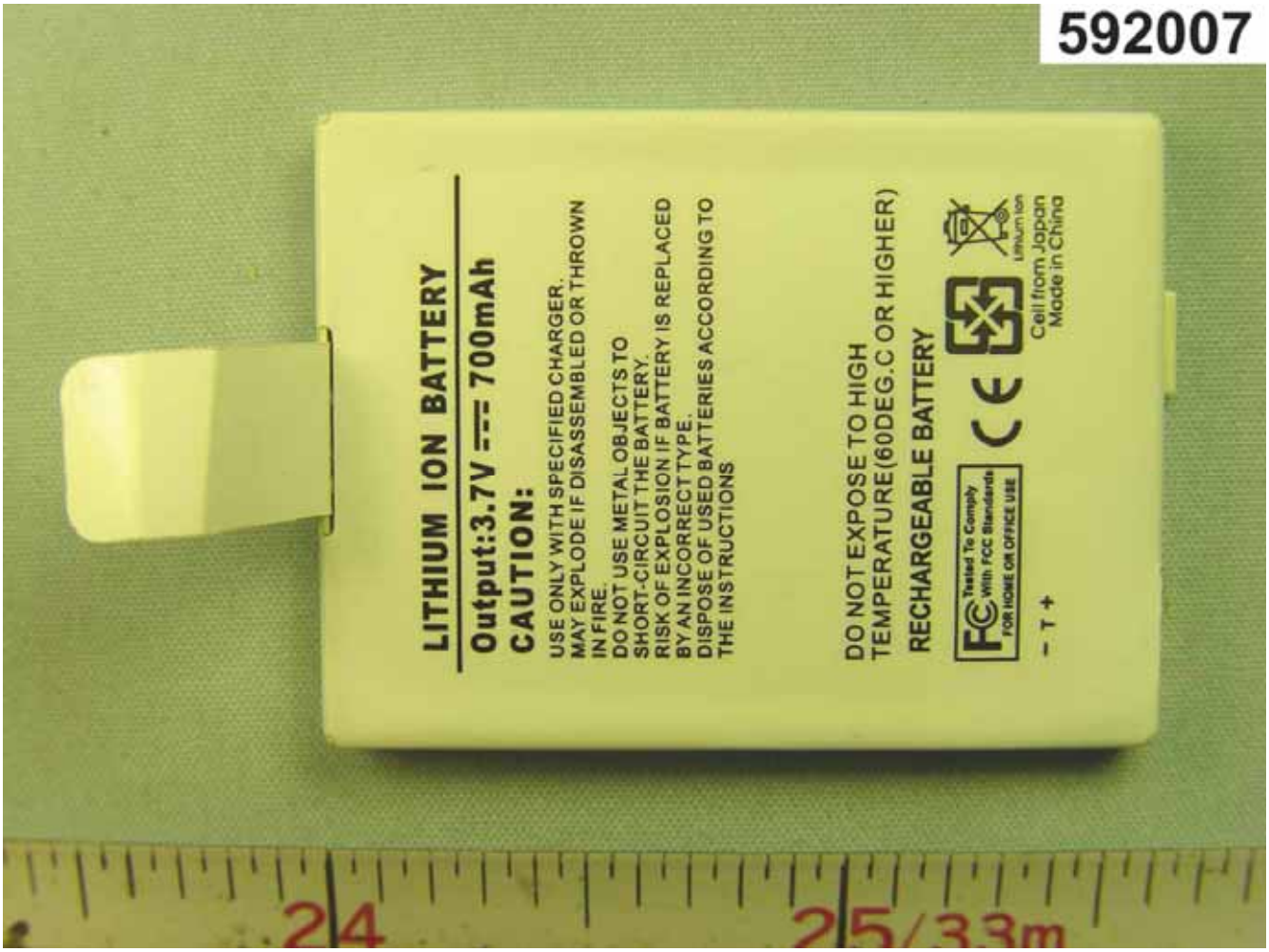
592007
LITHIUM ION BATTERY
Output:3.7V ⎓ 700mAh
CAUTION:
USE ONLY WITH SPECIFIED CHARGER.
MAY EXPLODE IF DISASSEMBLED OR THROWN
IN FIRE.
DO NOT USE METAL OBJECTS TO
SHORT-CIRCUIT THE BATTERY.
RISK OF EXPLOSION IF BATTERY IS REPLACED
BY AN INCORRECT TYPE.
DISPOSE OF USED BATTERIES ACCORDING TO
THE INSTRUCTIONS
DO NOT EXPOSE TO HIGH
TEMPERATURE(60DEG.C OR HIGHER)
RECHARGEABLE BATTERY
Tested To Comply
With FCC Standards
FOR HOME OR OFFICE USE
Lithium Ion
Cell from Japan
Made in China
- T +
24
25/33m

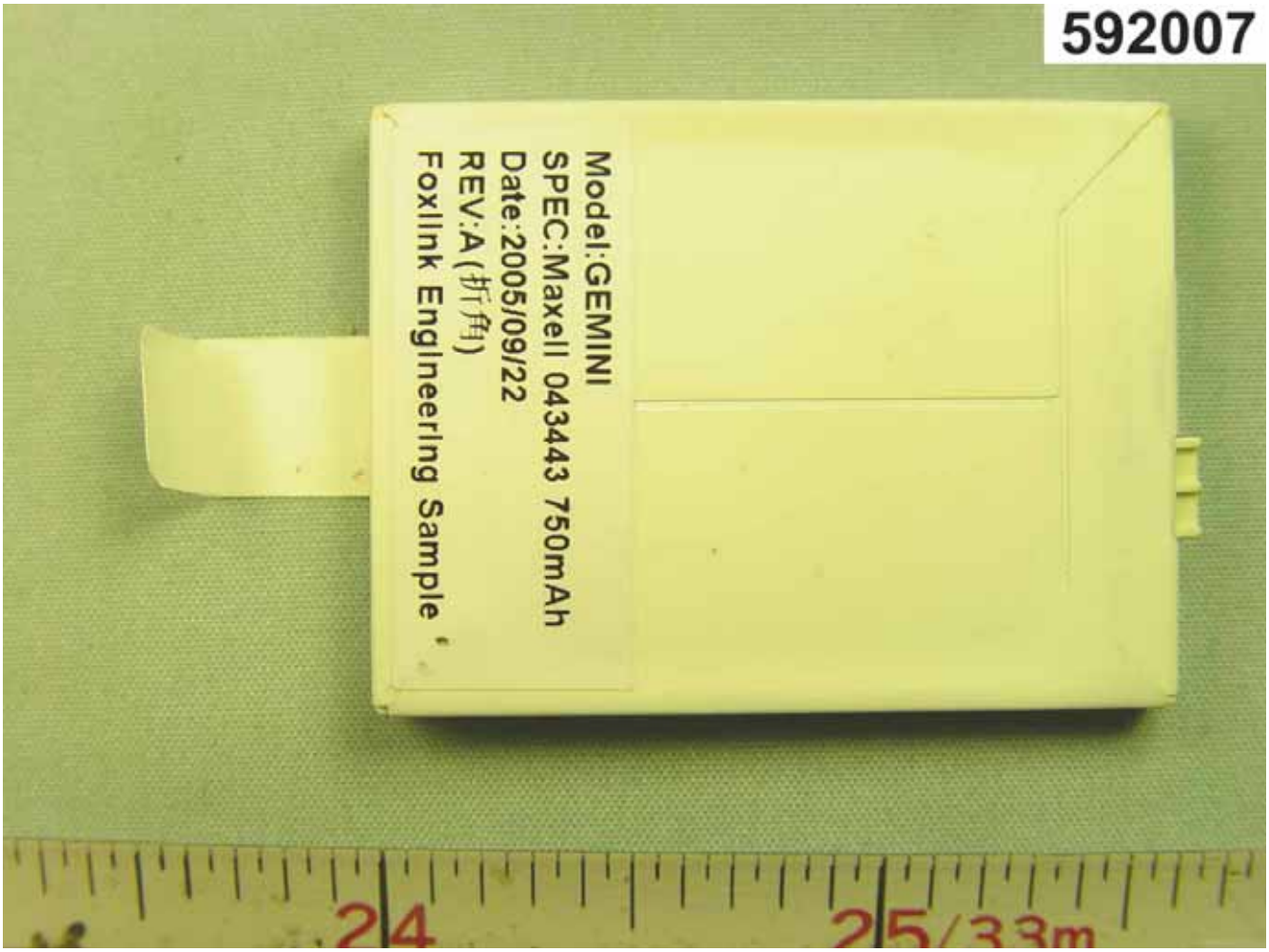
592007
Model:GEMINI
SPEC:Maxell 043443 750mAh
Date:2005/09/22
REV:A (打印)
FoxIlnk EngIneerIng Sample
24
25/33m

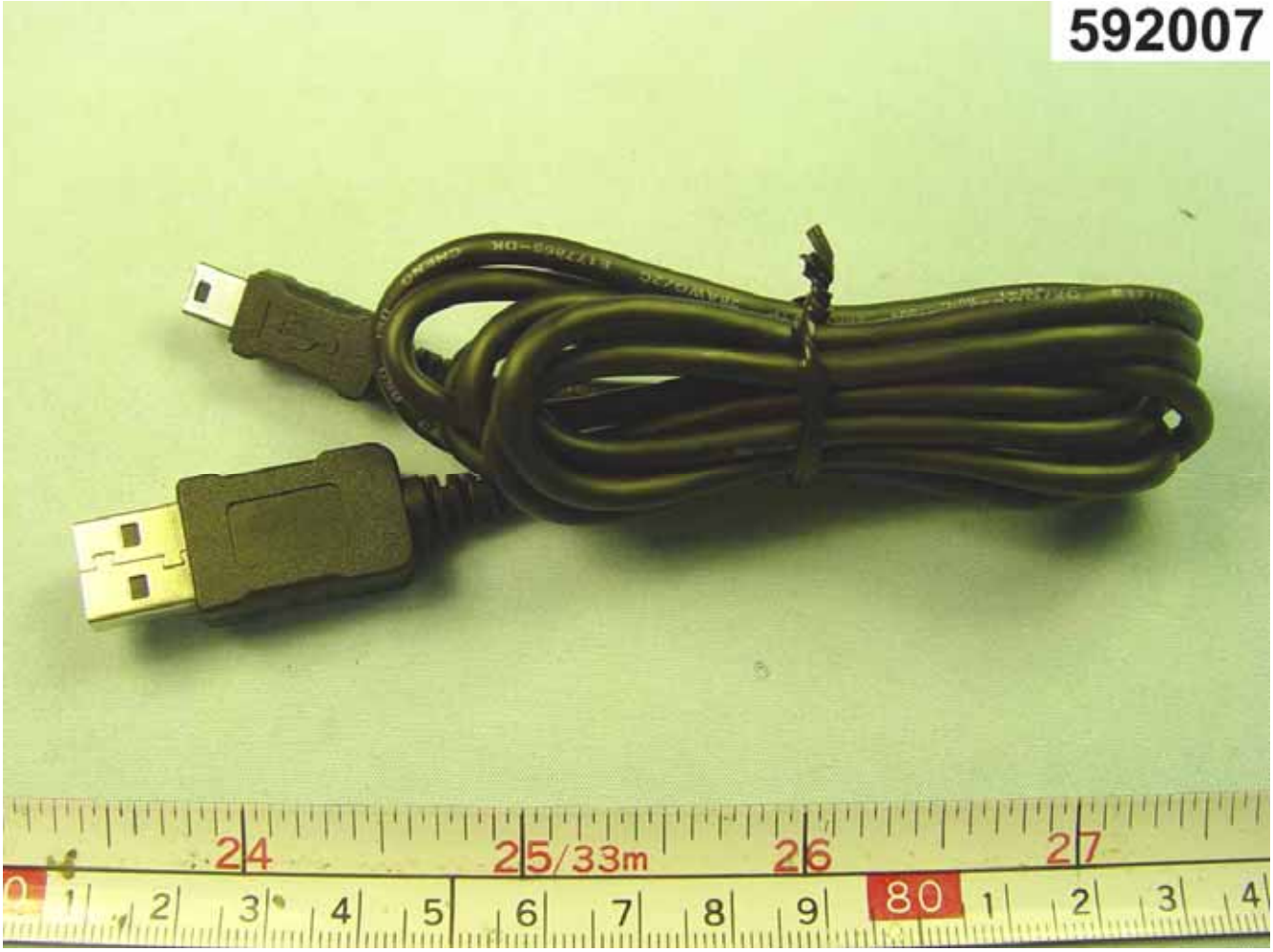
592007
24
25/33m
26
27
80

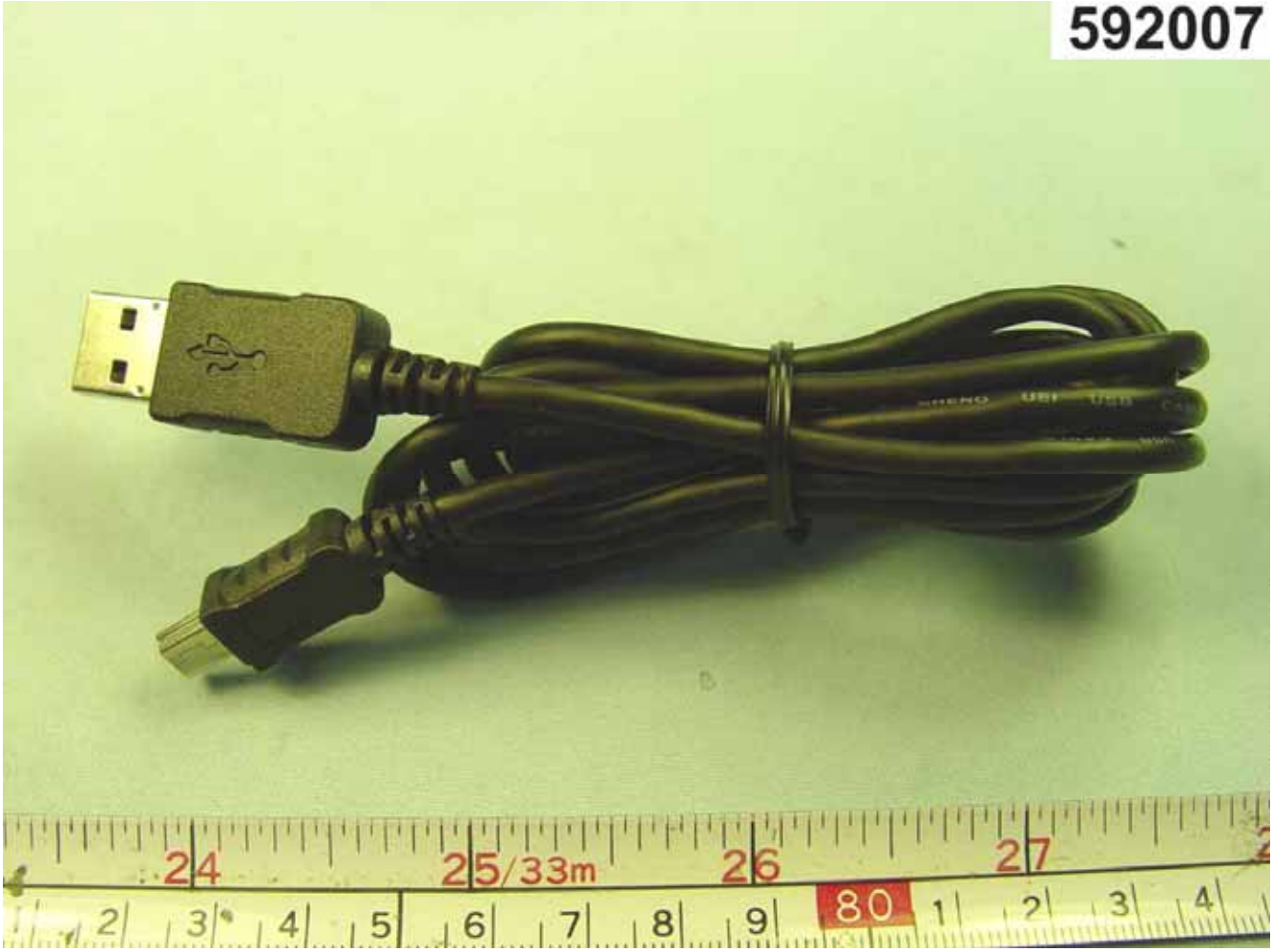
592007
24
25/33m
26
27
80

592007

592007
23
24
25/33m
26
27

592007

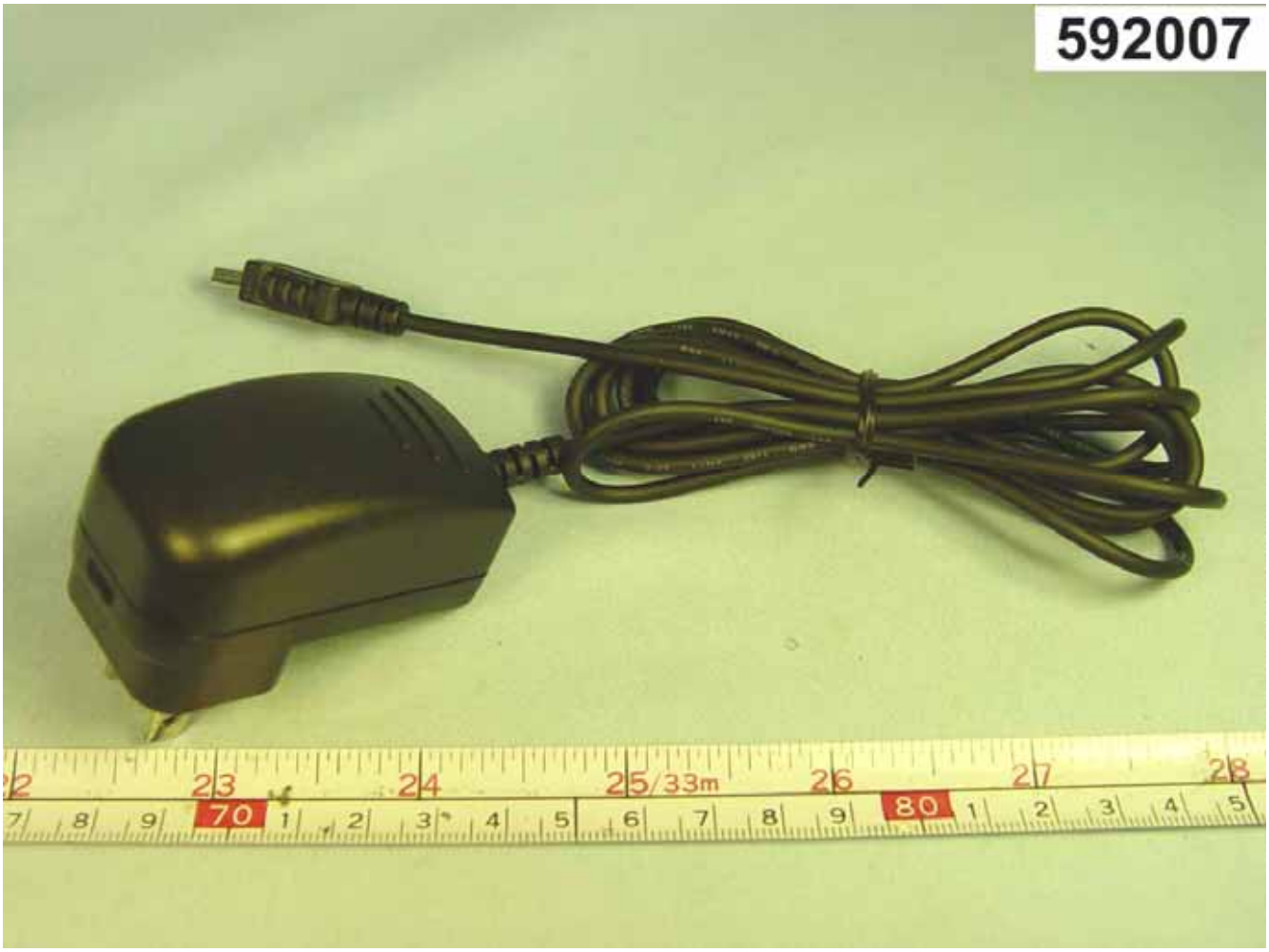
592007

592007
AC ADAPTOR
MODEL NO.: FA-520550SA
INPUT:100-240VAC
50/60Hz 120mA
OUTPUT : 5.2V 550mA
Pin5(+)
Pin1(-)
MADE IN CHINA