PHOTOGRAPHS OF THE EUT

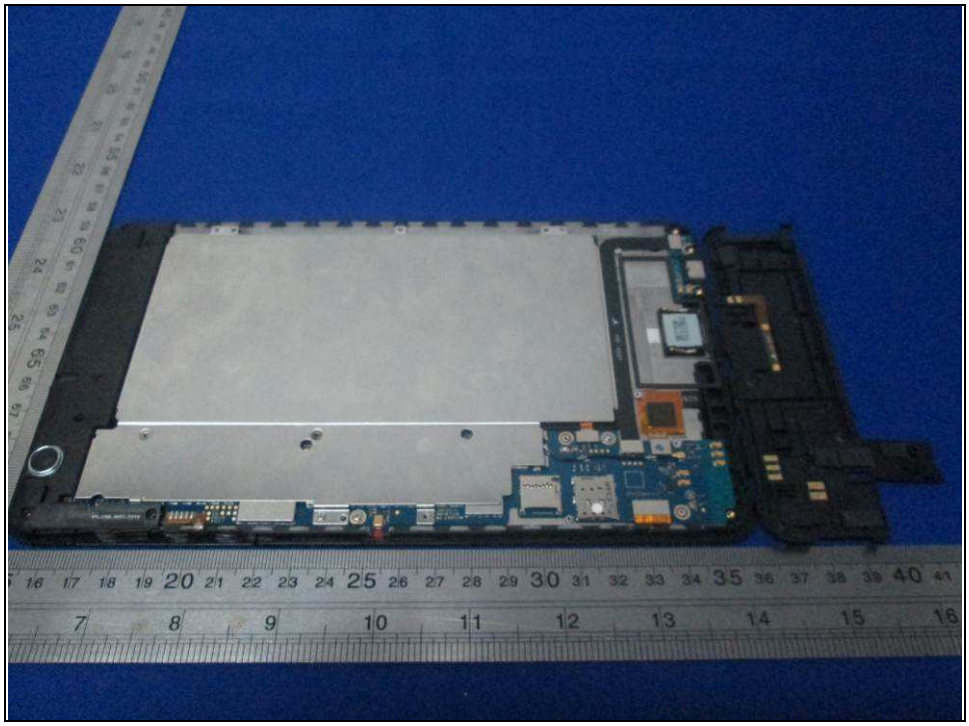

WWAN Diversity Antenna

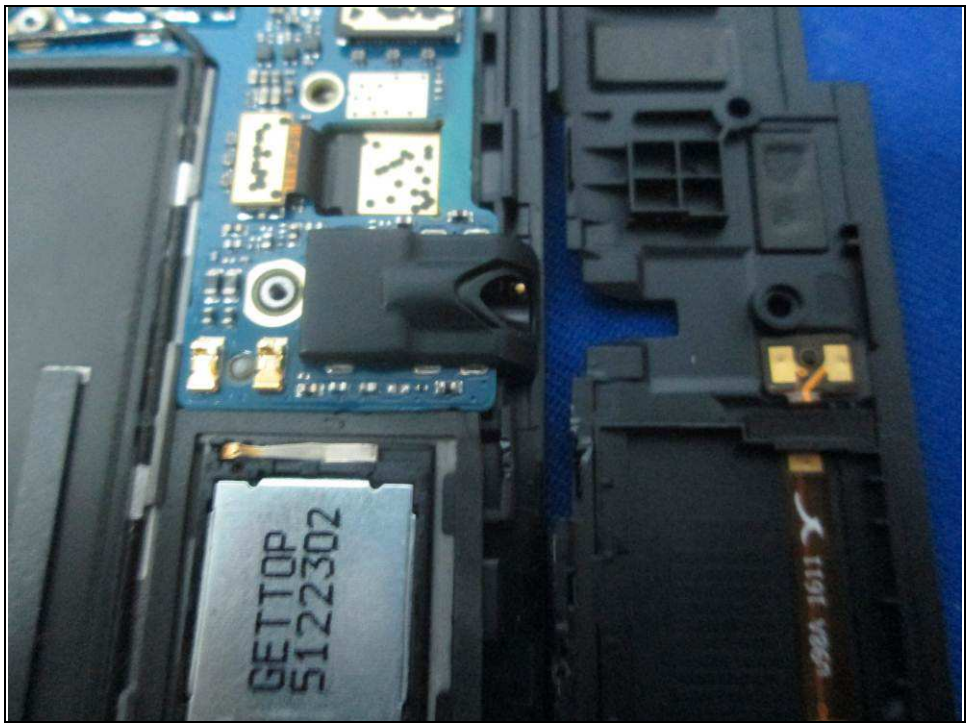

BT/WLAN/GPS Antenna

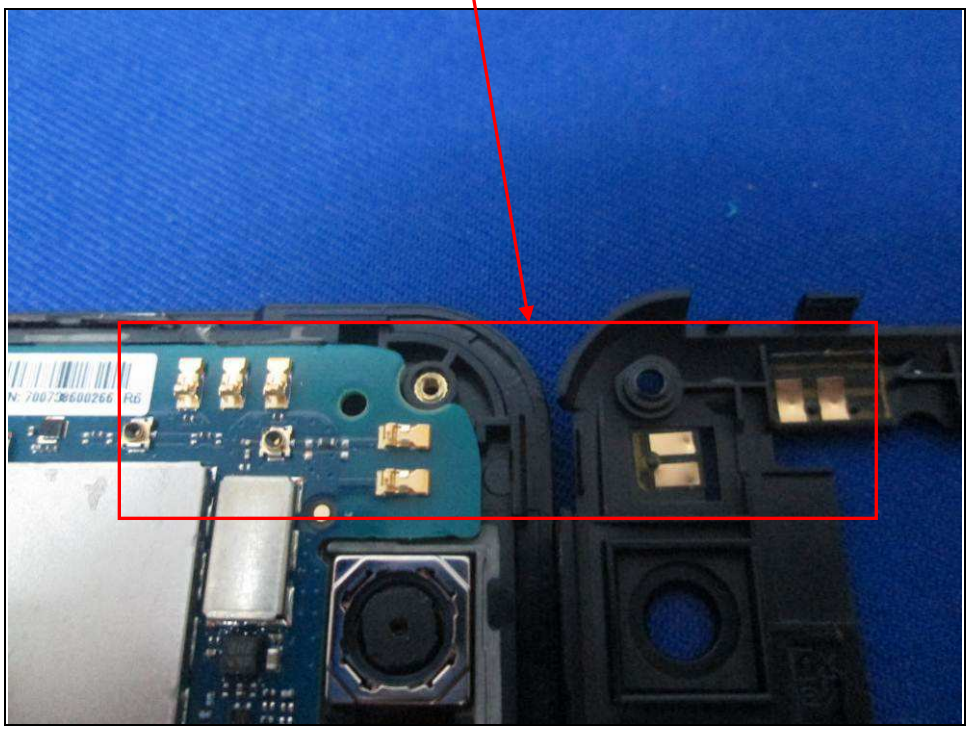

GETTOP
5122302

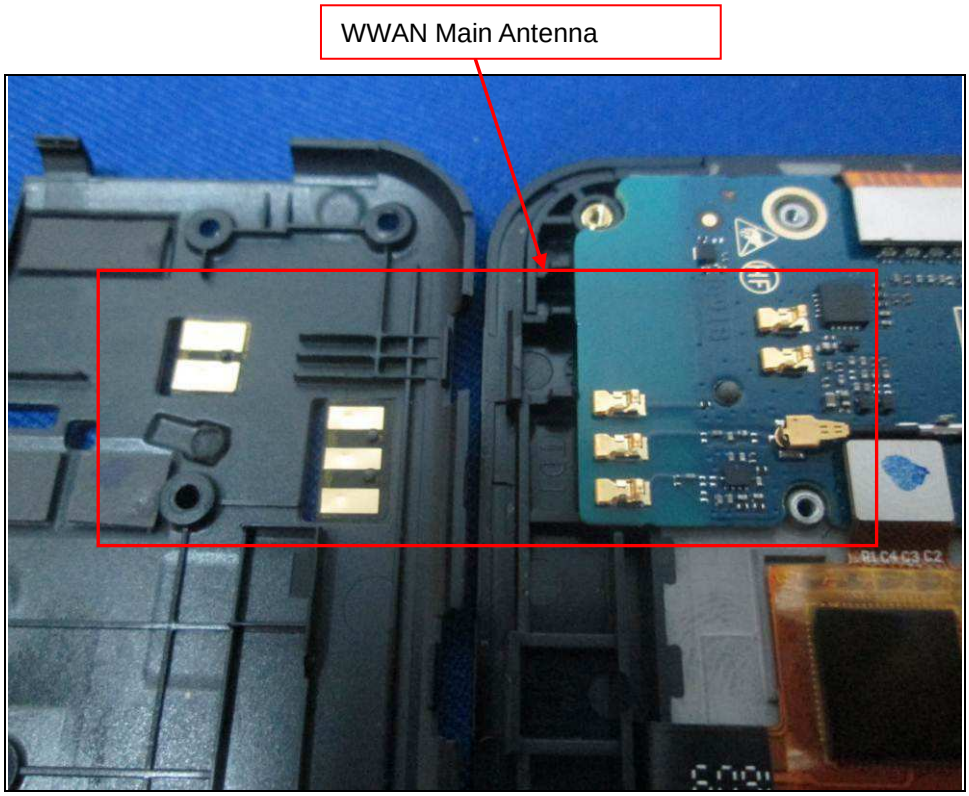
WWAN Main Antenna

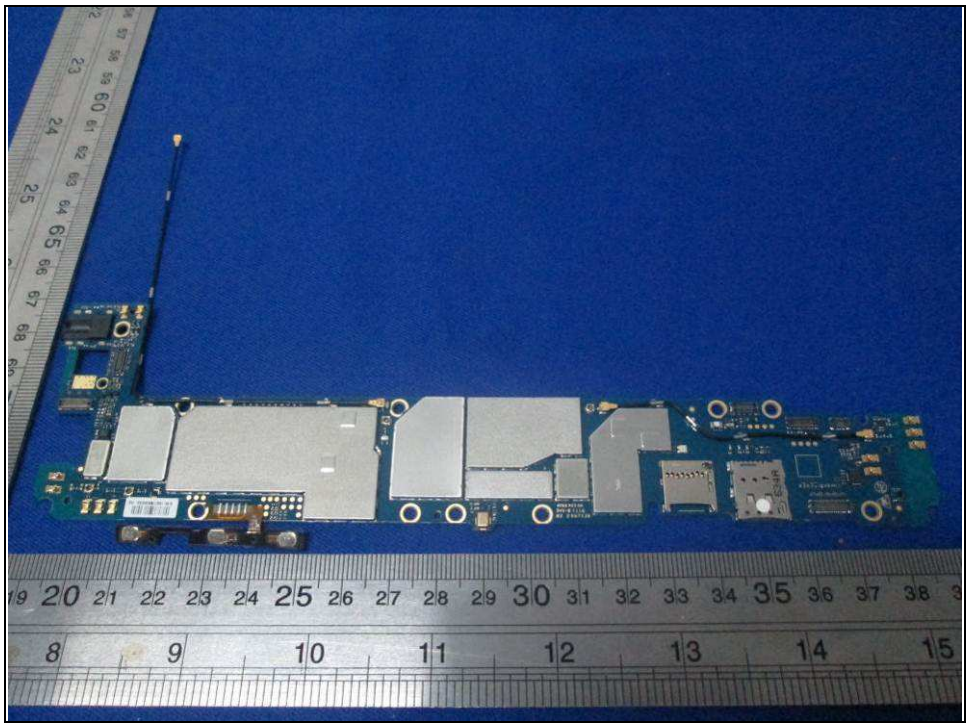

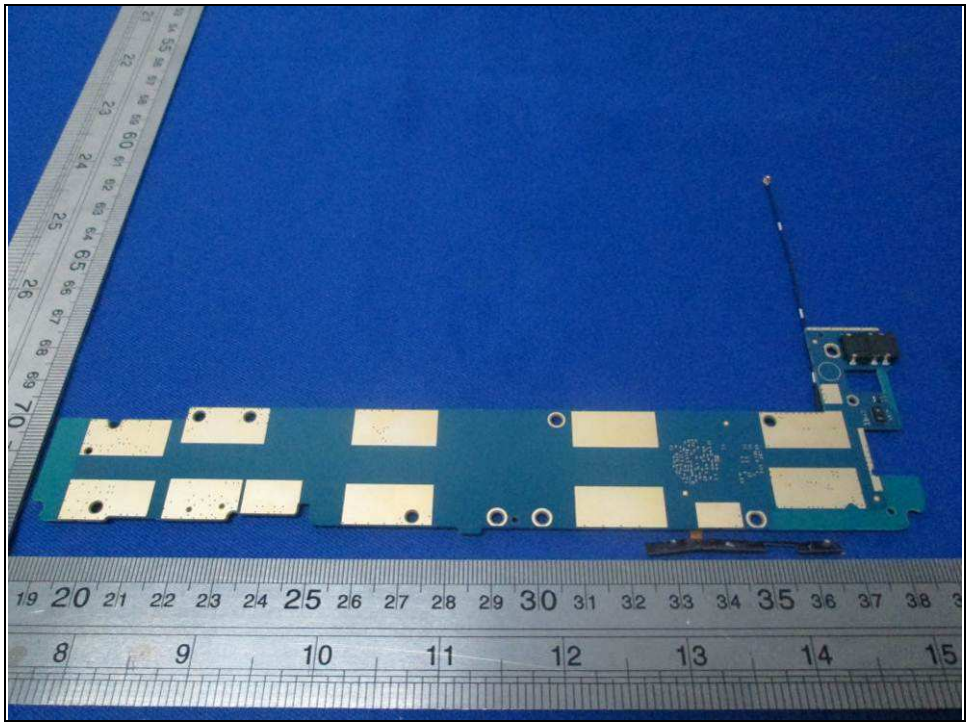

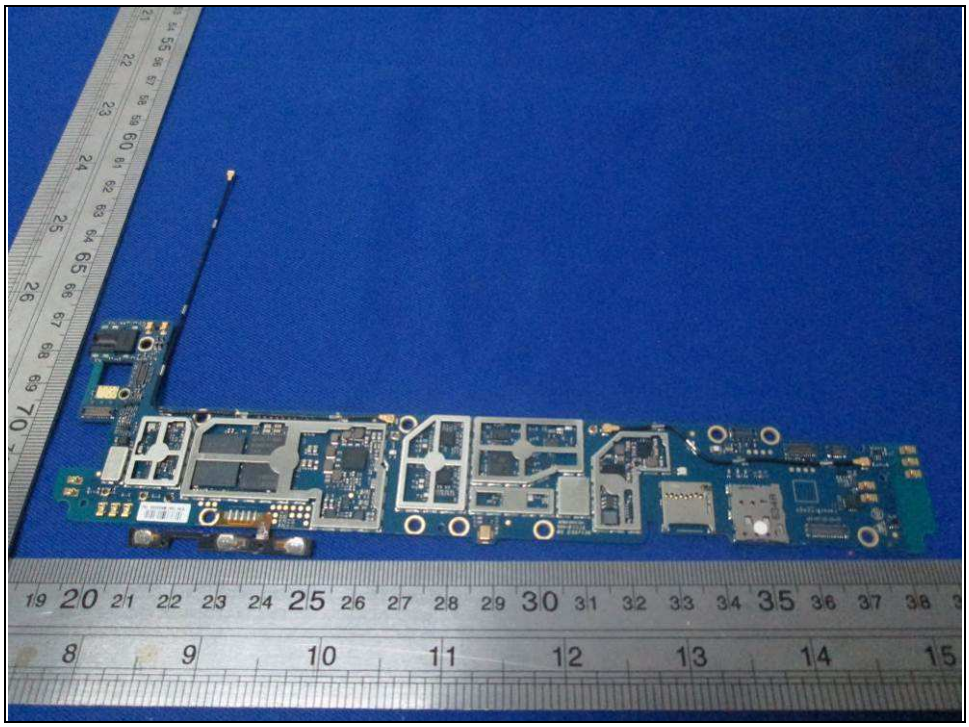

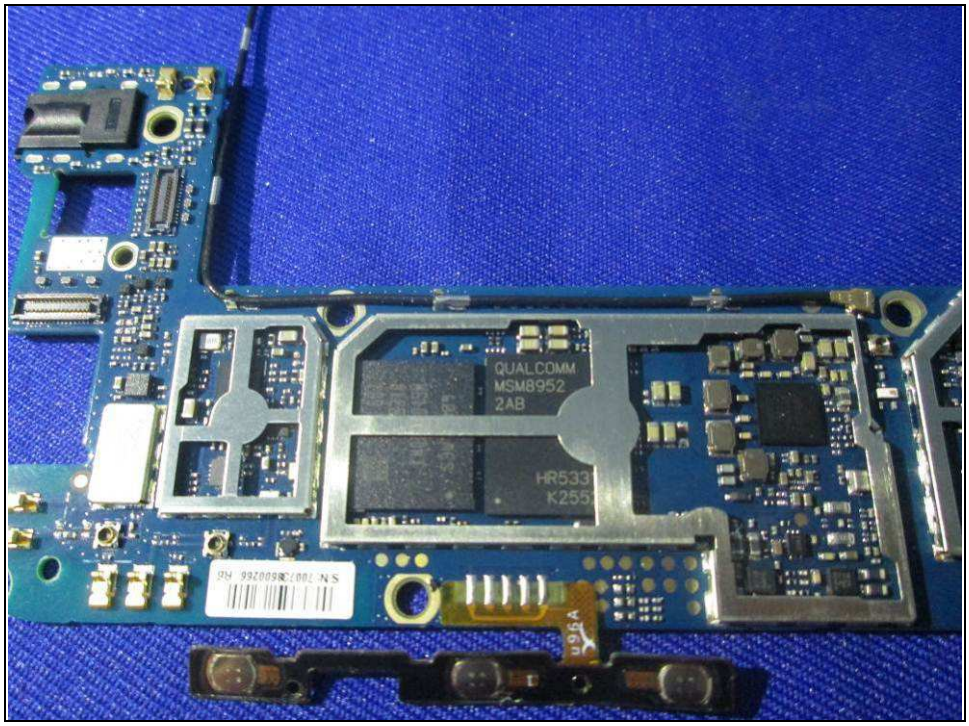

Bureau Veritas Shenzhen Co., Ltd.
Dongguan Branch

No. 34, Chenwulu Section, Guantai Rd., Houjie Town, Dongguan City, Guangdong 523942, China

Tel.: +86 769 8593 5656
Fax: +86 769 8593 1080
Email: customerservice.dg@cn.bureauveritas.com

WWAN Main Antenna

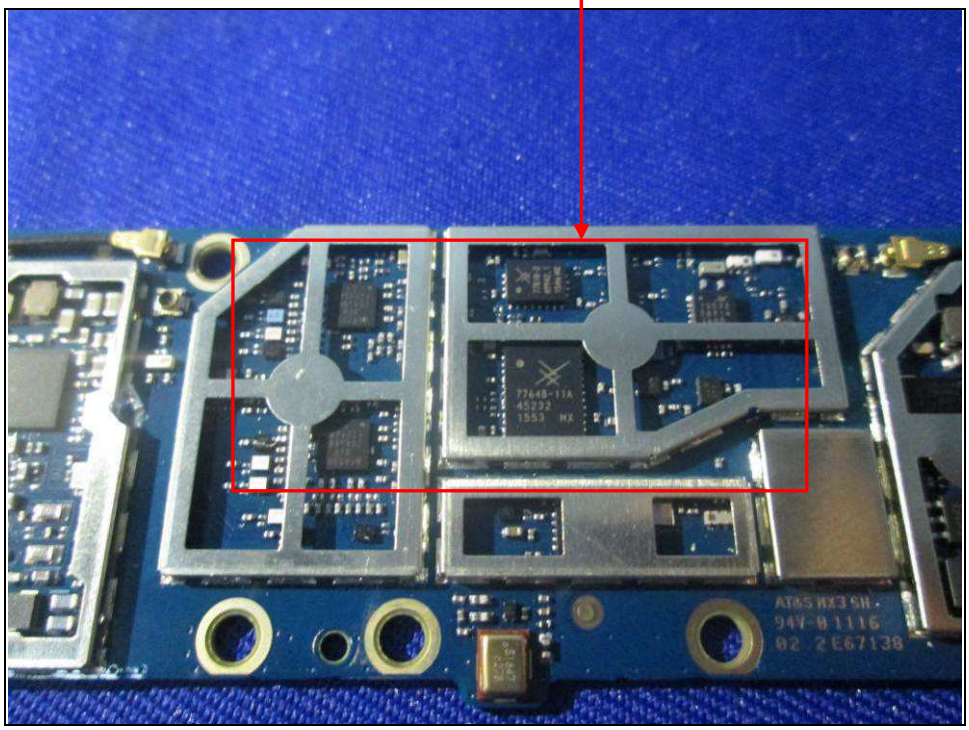

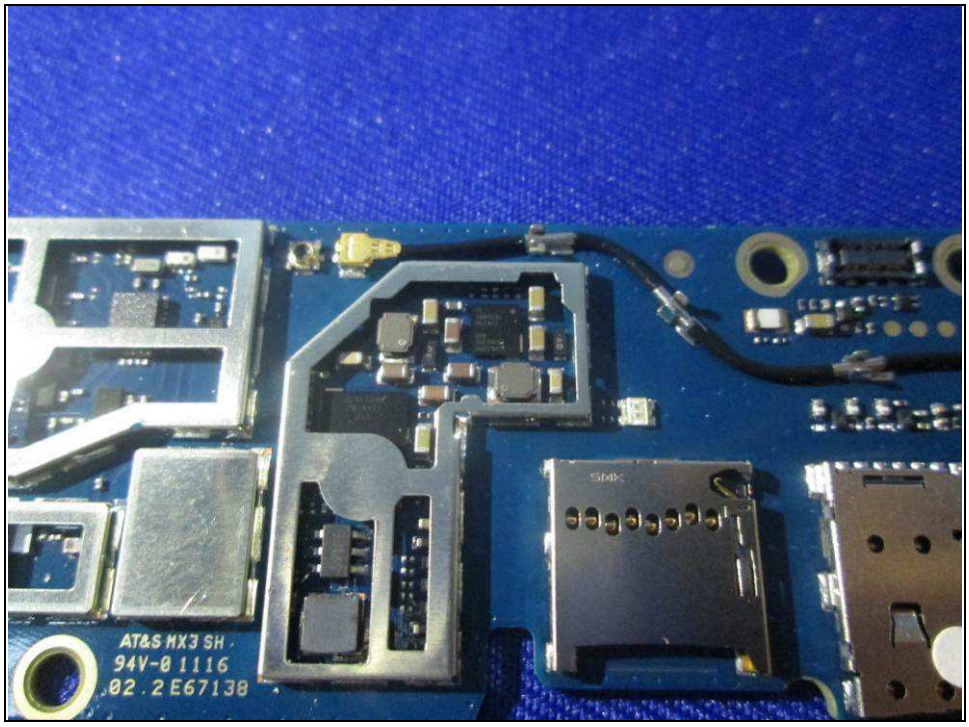

ZTE
锂离子聚合物电池/LI-ION POLYMER BATTERY
容量/CAPACITY: 4620mAh (17.6Wh)
标称电压/NOMINAL VOLTAGE:3.8V ⎓
充电限制电压/LIMITED CHARGE VOLTAGE:4.35V ⎓
型号/MODEL:Li3846T43P6hF07632
执行标准/STANDARD:GB 31241-2014
中兴通讯股份有限公司/ZTE CORPORATION
中国制造/MADE IN CHINA
请使用中兴原配电池和充电器
切勿拆卸电池或使电池的电极短路
请正确回收或处理
破坏或投入火中有爆炸危险
电池浸水后禁止使用
Use only ZTE original batteries and chargers
Do not disassemble or short circuit the battery
Must be recycled or disposed of properly
May explode if damaged or disposed of in fire
Do not use batteries after water immersion
Li-ion
5
2016-03-12

+ Sony 32 W
US3077E9H4
- 4158HF146YA19B
R33021