1. External Photograph of EUT

Brand Name: ZTE / Model Name: Z3153V

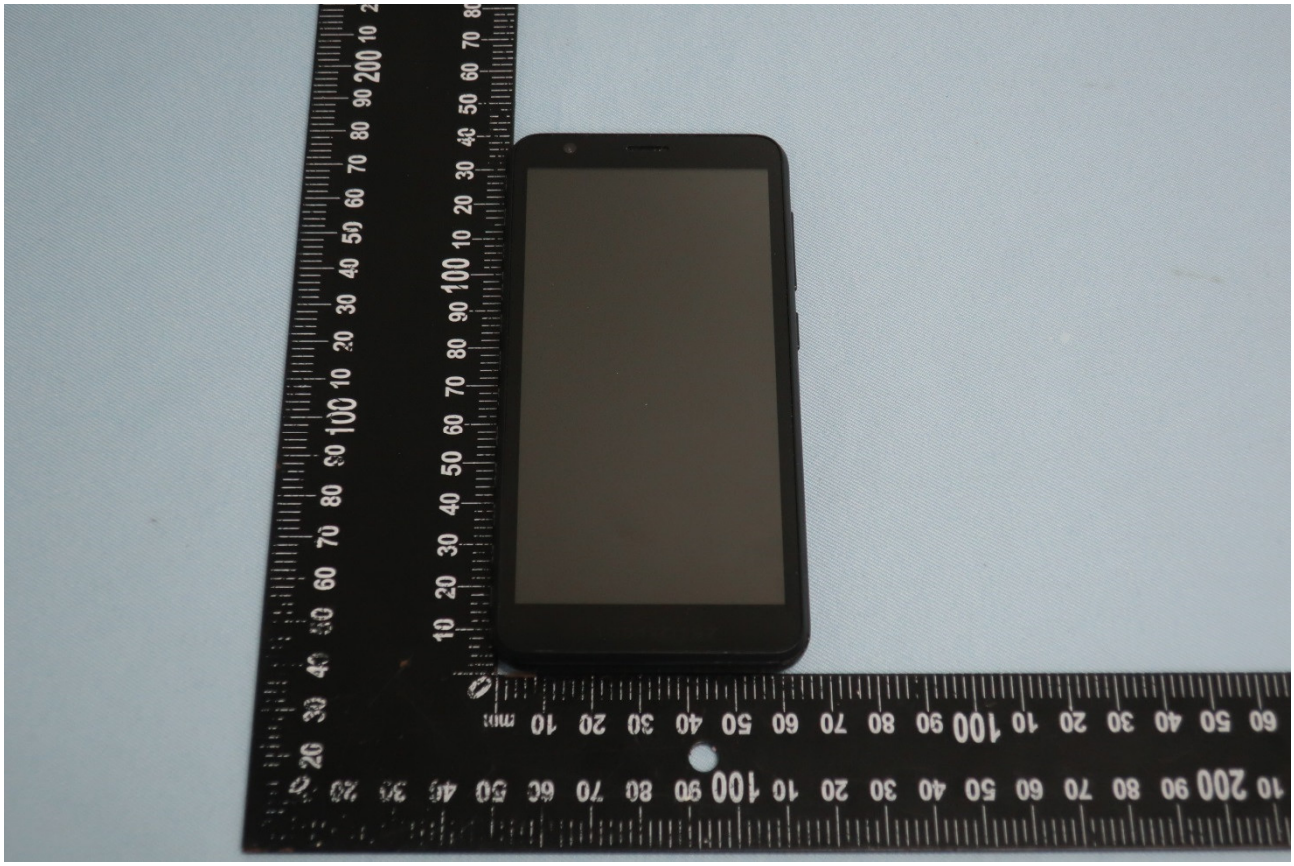

Brand Name: ZTE / Model Name: Z3153V

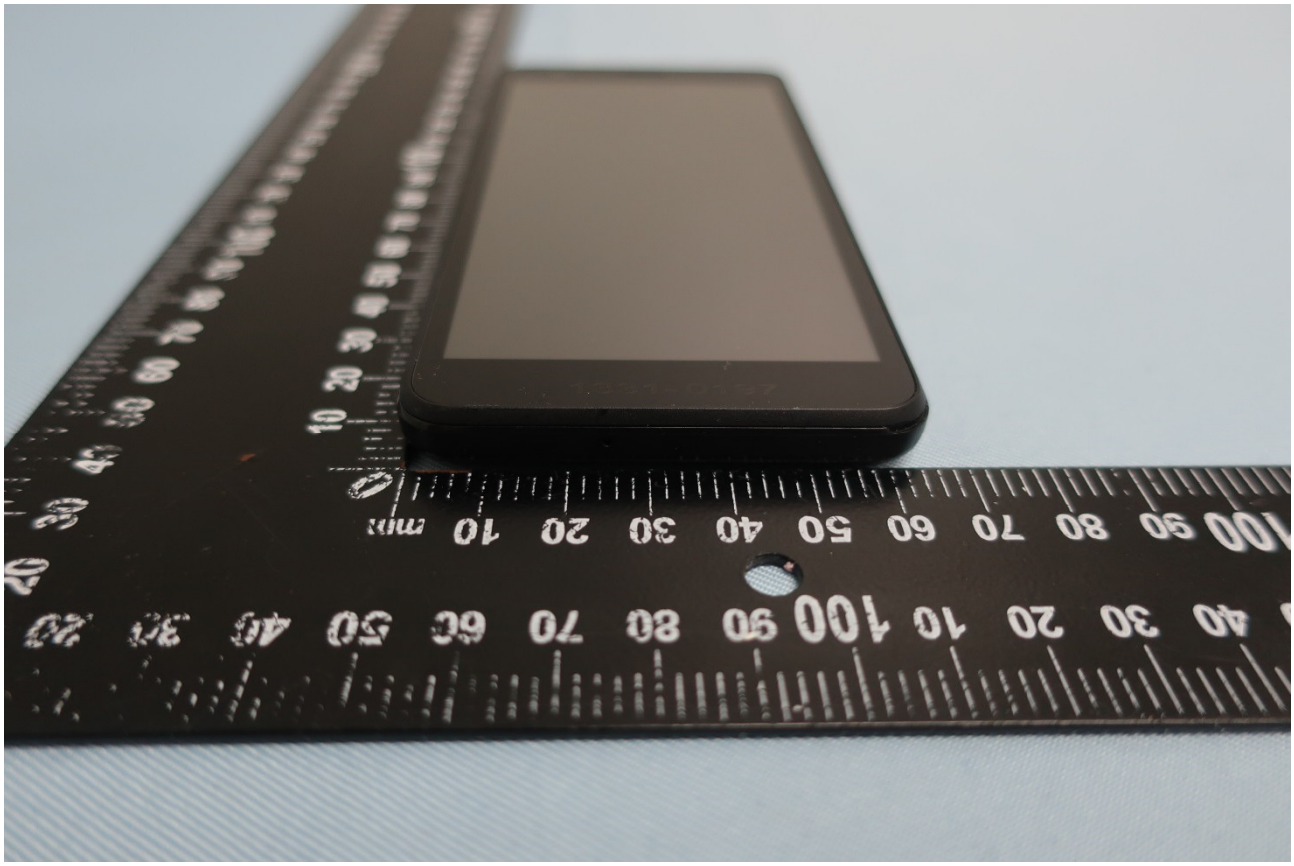

Brand Name: ZTE / Model Name: Z3153V

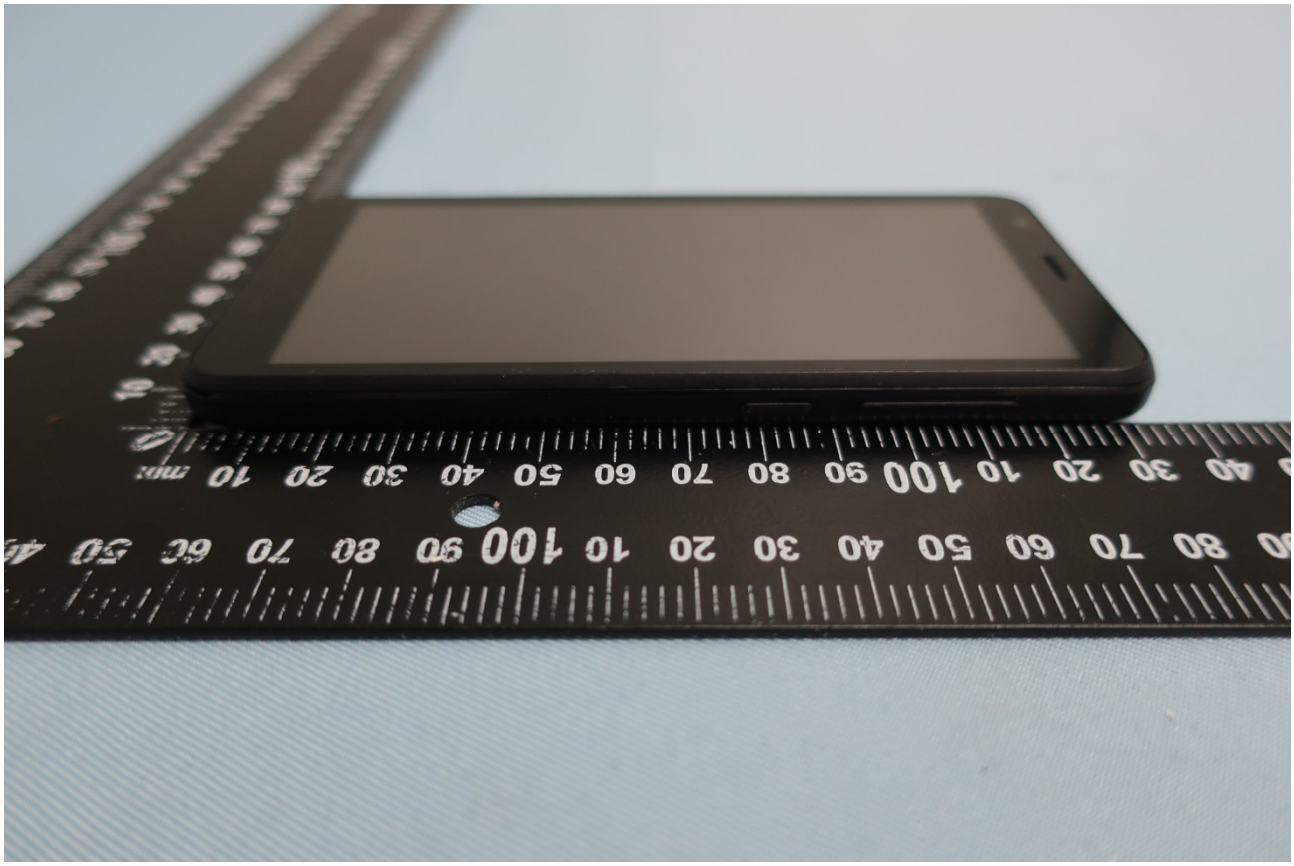

Brand Name: ZTE / Model Name: Z3153V

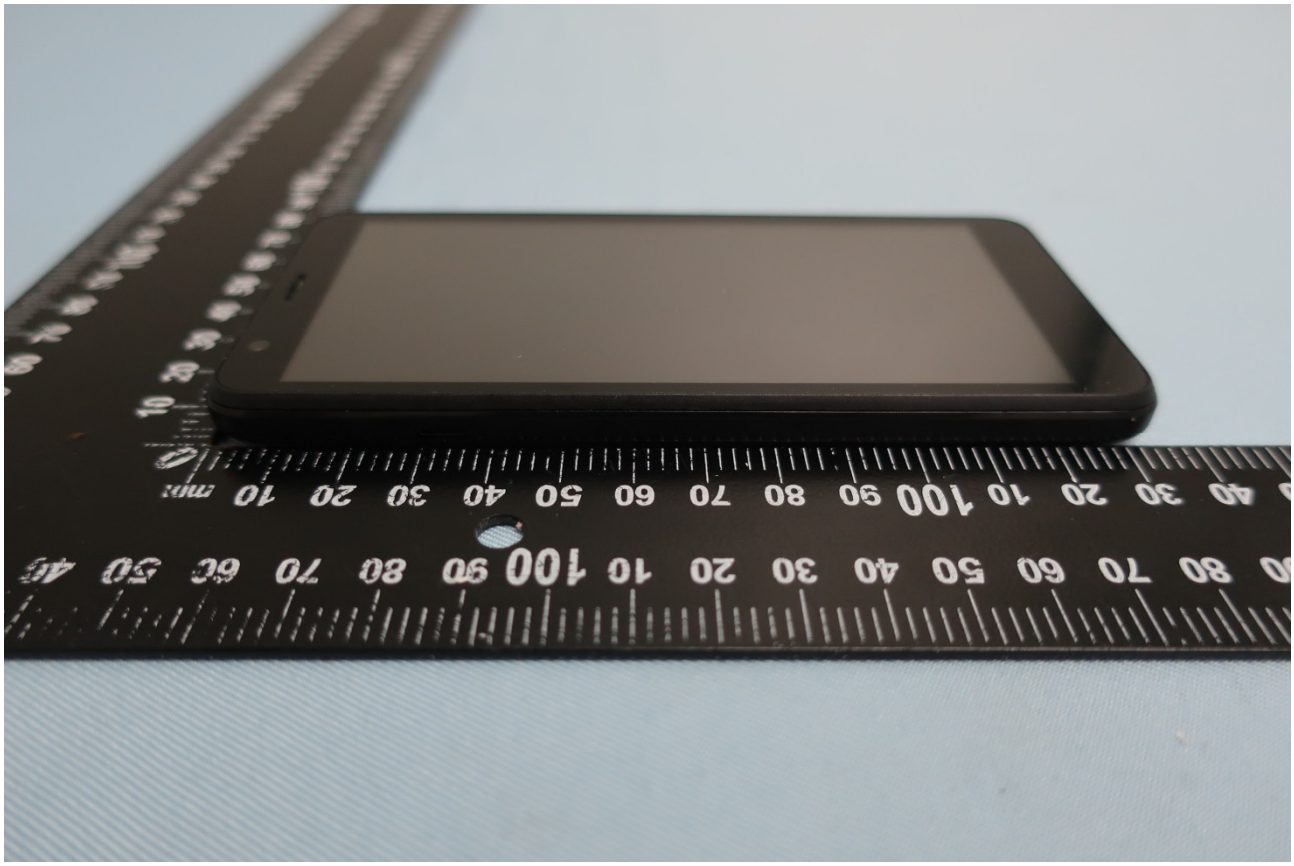

Brand Name: ZTE / Model Name: Z3153V

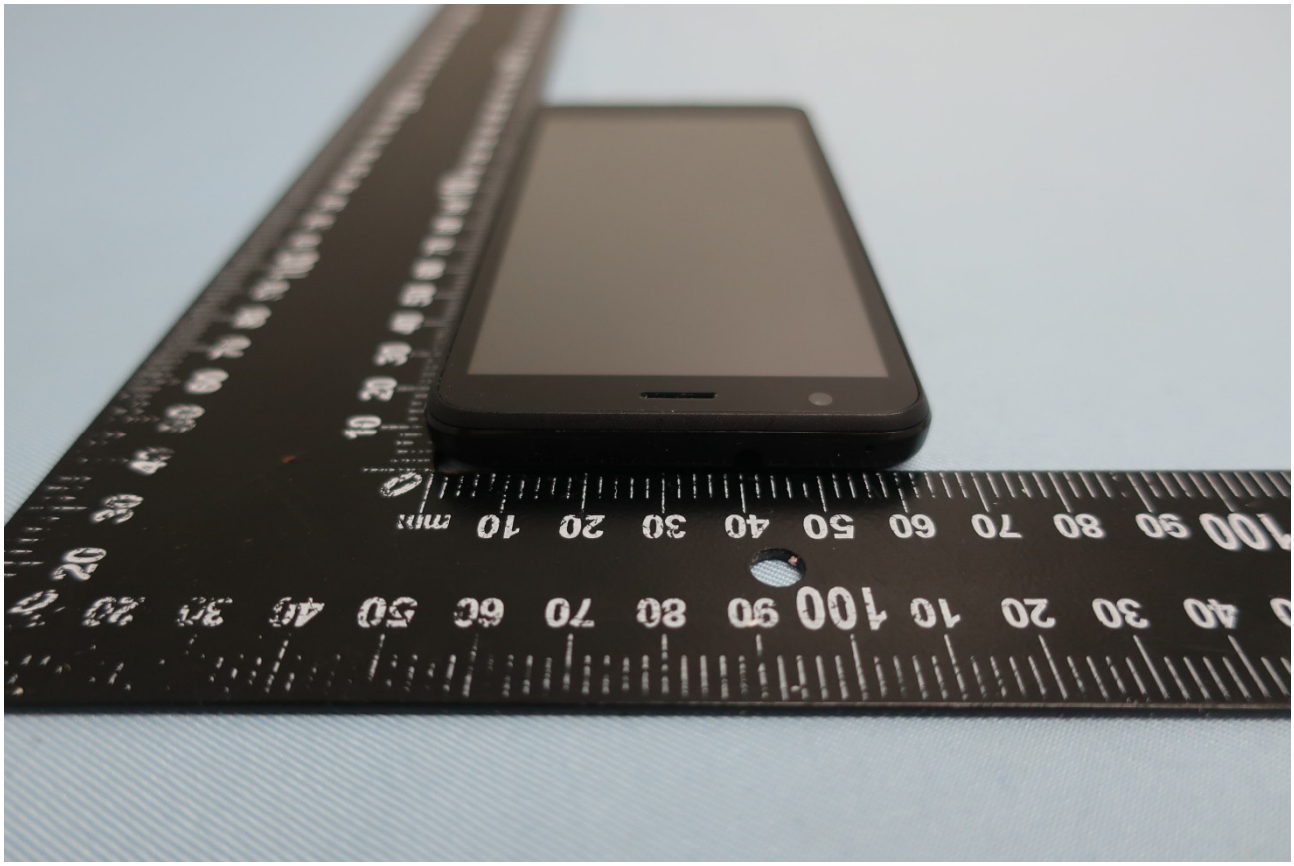

Brand Name: ZTE / Model Name: Z3153V

2. Photograph of Accessory

Brand Name: ZTE / Model Name: Z3153V

List of Accessory:

Specification of Accessory				
AC Adapter 1	**Brand Name**	ZTE	**Model Name**	STC-A51D-Z
	Power Rating	I/P: 100-240V~50/60Hz, 250mA, O/P: 5Vdc, 1000mA		
AC Adapter 2	**Brand Name**	ZTE	**Model Name**	STC-A51D-Z
	Power Rating	I/P: 100-240V~50/60Hz, 250mA, O/P: 5Vdc, 1000mA		
Battery	**Brand Name**	ZTE	**Model Name**	Li3820T43P4h695945
	Power Rating	3.8V-4.35V, 2000mAh(min/typ)	**Type**	Li-ion
USB Cable	**Brand Name**	N/A	**Model Name**	N/A
	Signal Line	1 meter, shielded cable, without ferrite core		

Remark: For accessories equipped with this EUT, please refer to the following photos.

Brand Name: ZTE / Model Name: Z3153V

Brand Name: ZTE / Model Name: Z3153V

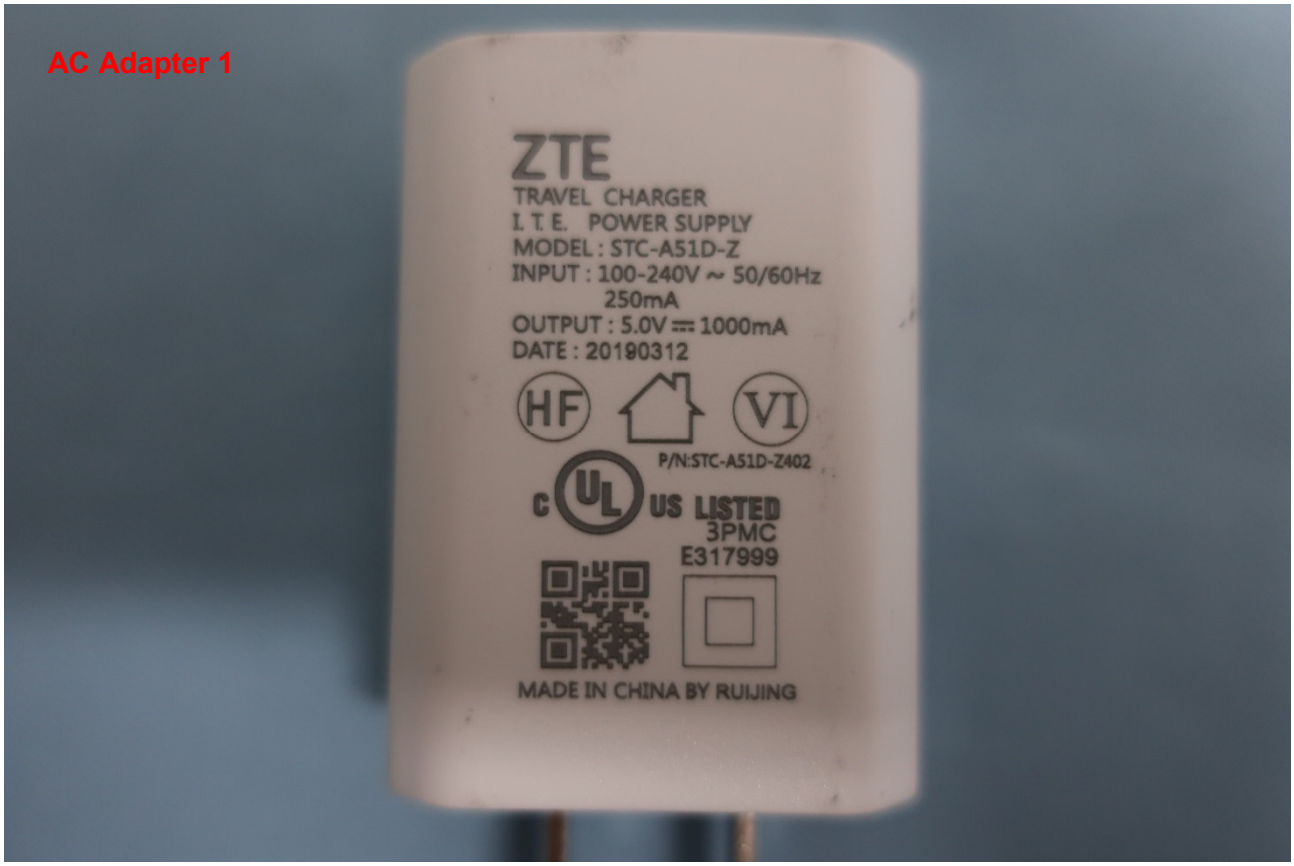

Brand Name: ZTE / Model Name: Z3153V

Brand Name: ZTE / Model Name: Z3153V

Brand Name: ZTE / Model Name: Z3153V