1. External Photograph of EUT

Brand Name: ZTE; Model Name: Z557BL

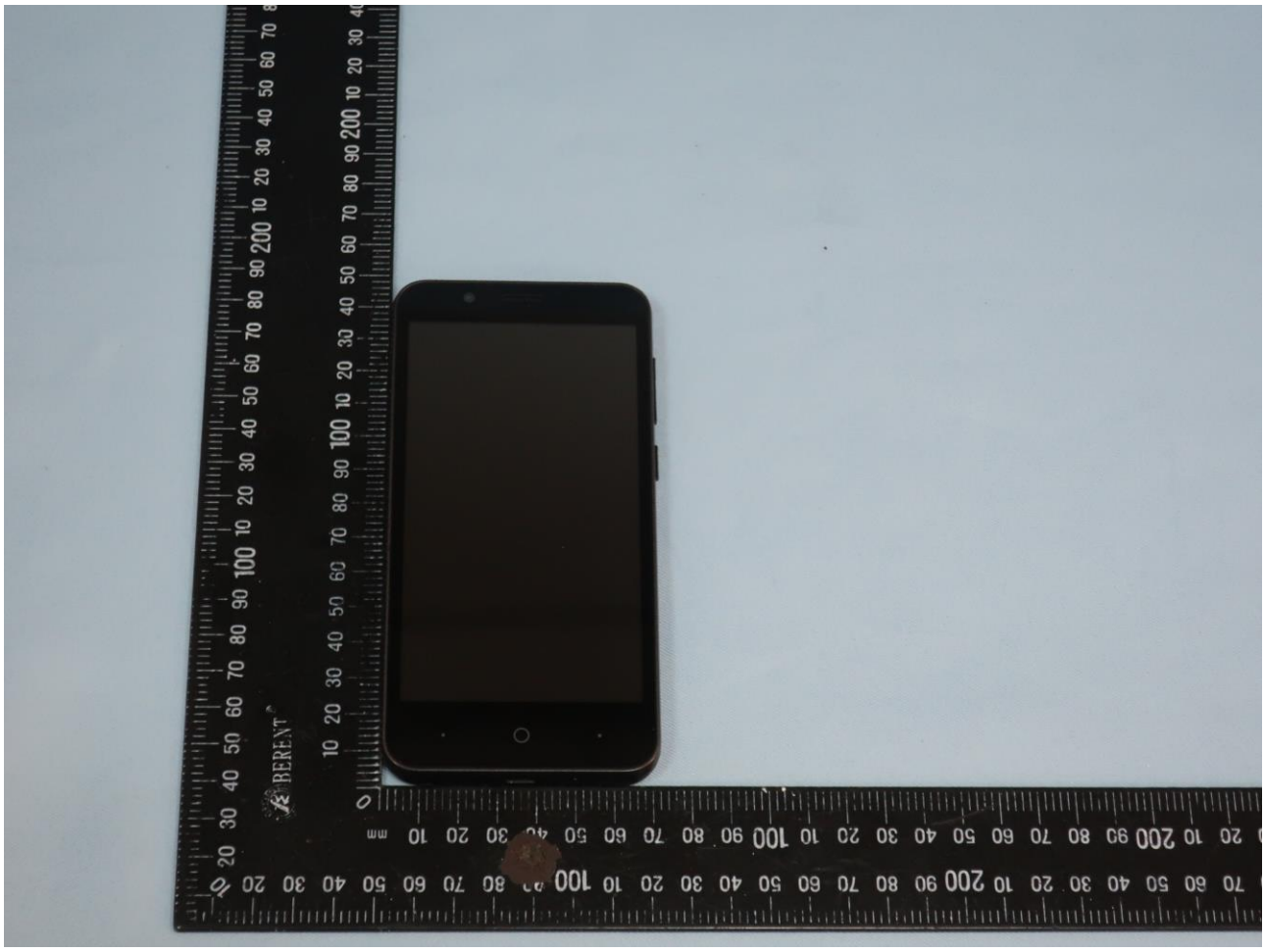

Brand Name: ZTE; Model Name: Z557BL

Brand Name: ZTE; Model Name: Z557BL

Brand Name: ZTE; Model Name: Z557BL

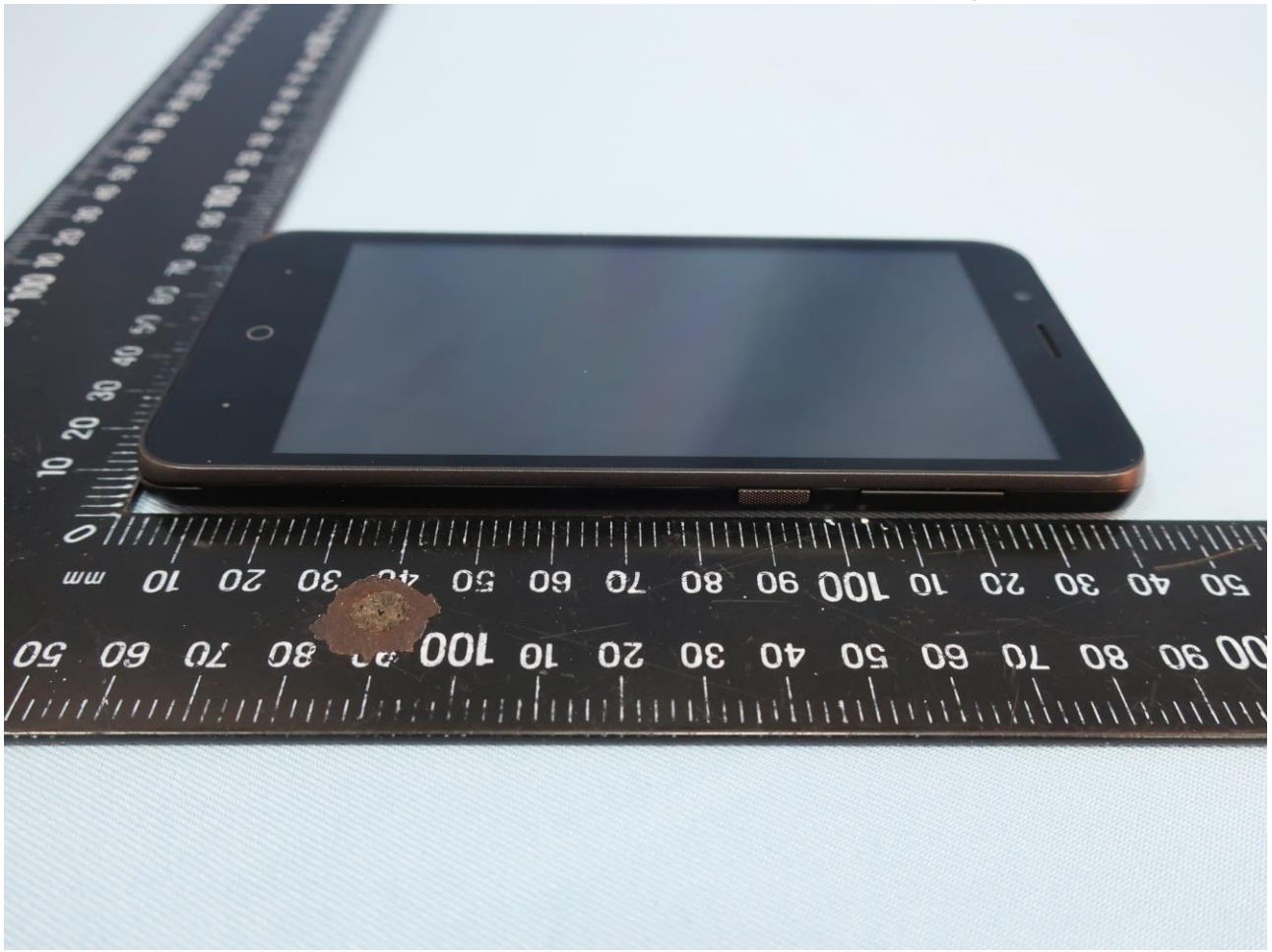

Brand Name: ZTE; Model Name: Z557BL

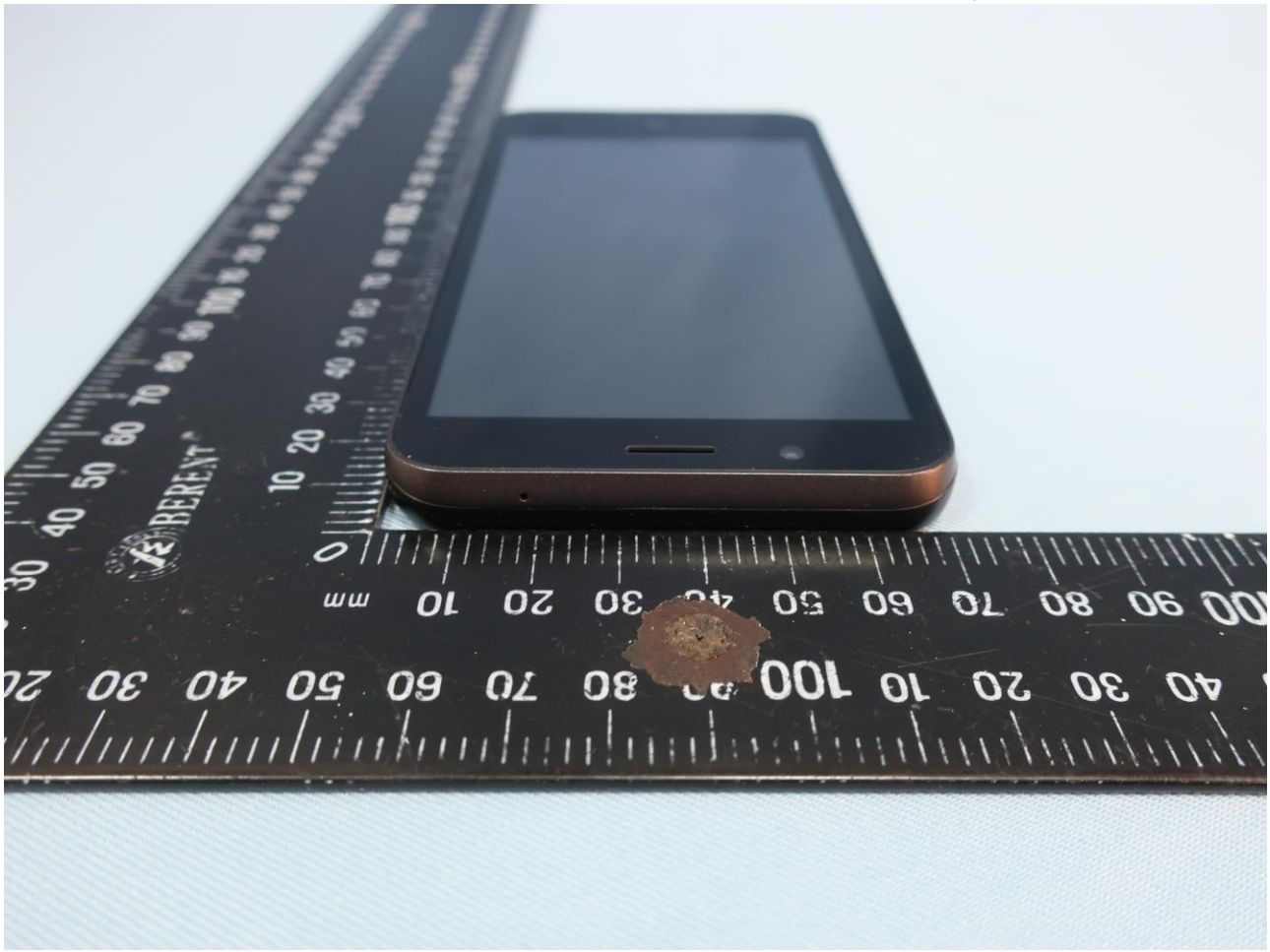

Brand Name: ZTE; Model Name: Z557BL

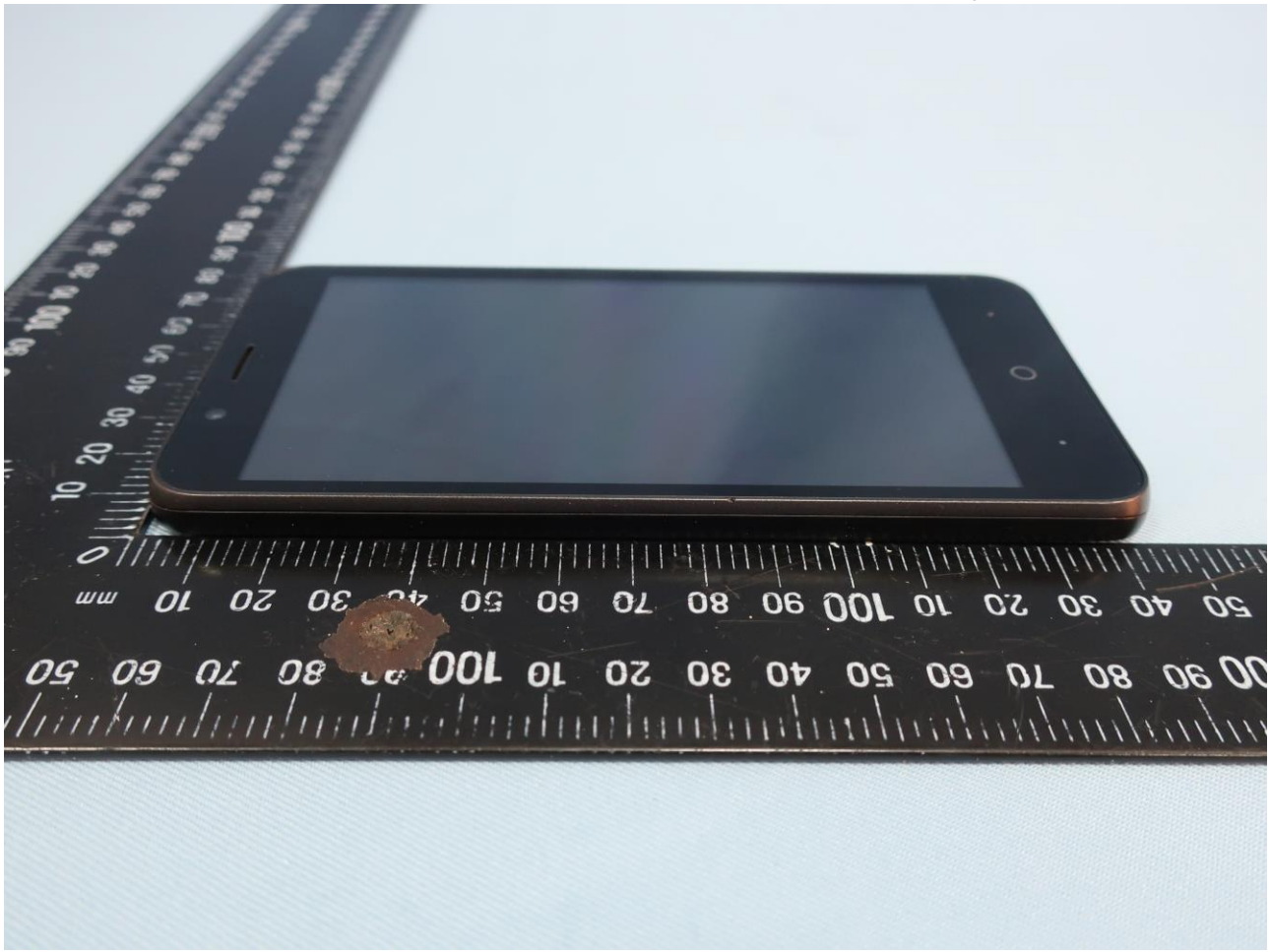

2. Photograph of Accessory

Brand Name: ZTE; Model Name: Z557BL

List of Accessory:

Specification of Accessory		
AC Adapter 1	**Brand Name**	ZTE
	Model Name	STC-A508A-Z
	Power Rating	INPUT:AC 100-240V~50/60Hz 200mA OUTPUT:5.0V-800mA
AC Adapter 2	**Brand Name**	ZTE
	Model Name	STC-A508A-Z
	Power Rating	INPUT:AC 100-240V~50/60Hz 200mA OUTPUT:5.0V-800mA
AC Adapter 3	**Brand Name**	ZTE
	Model Name	STC-A508A-Z
	Power Rating	INPUT:AC 100-240V~50/60Hz 200mA OUTPUT:5.0V-800mA
Battery	**Brand Name**	ZTE
	Model Name	Li3822T43P4h736040
	Power Rating	RATED 2200mAh/TYPICAL 2250mAh 3.8V--4.35V
USB Cable	**Type**	1.0m shielded cable, without ferrite core

Remark: For accessories equipped with this EUT, please refer to the following photos.

Brand Name: ZTE; Model Name: Z557BL

Brand Name: ZTE; Model Name: Z557BL

Brand Name: ZTE; Model Name: Z557BL

Brand Name: ZTE; Model Name: Z557BL

Brand Name: ZTE; Model Name: Z557BL

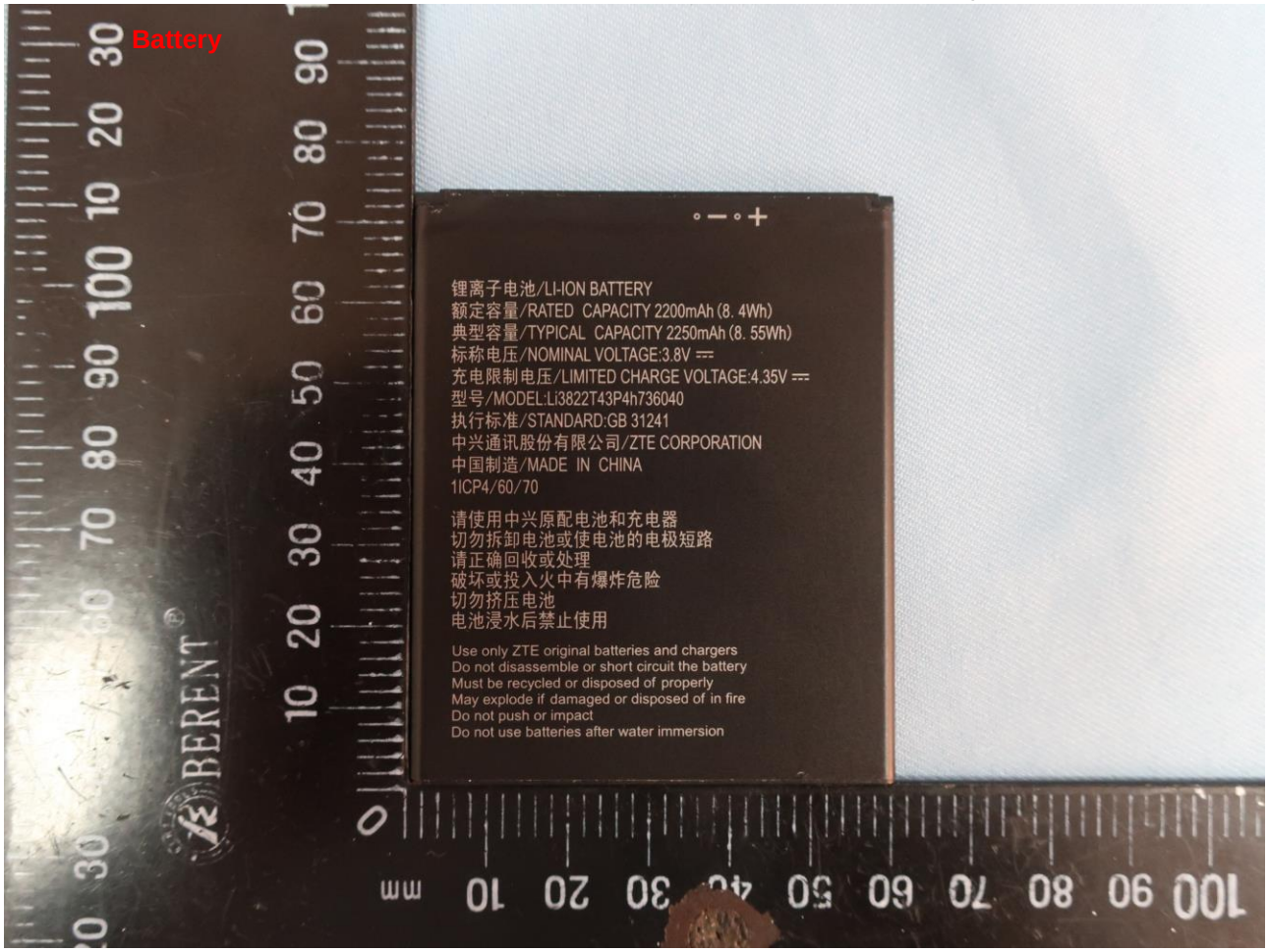

Brand Name: ZTE; Model Name: Z557BL