1. External Photograph of EUT

Brand Name: ZTE; Model Name: Z6530V

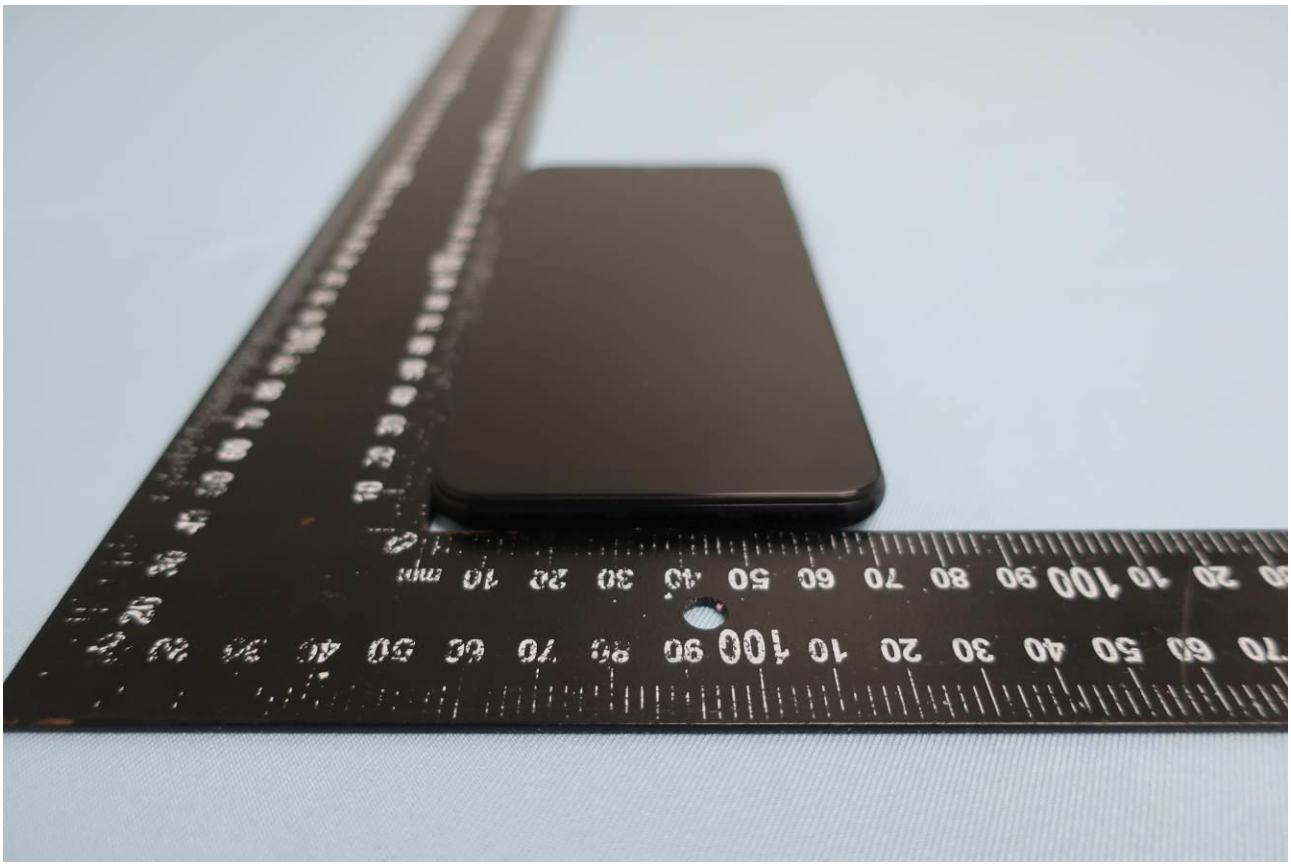

Brand Name: ZTE; Model Name: Z6530V

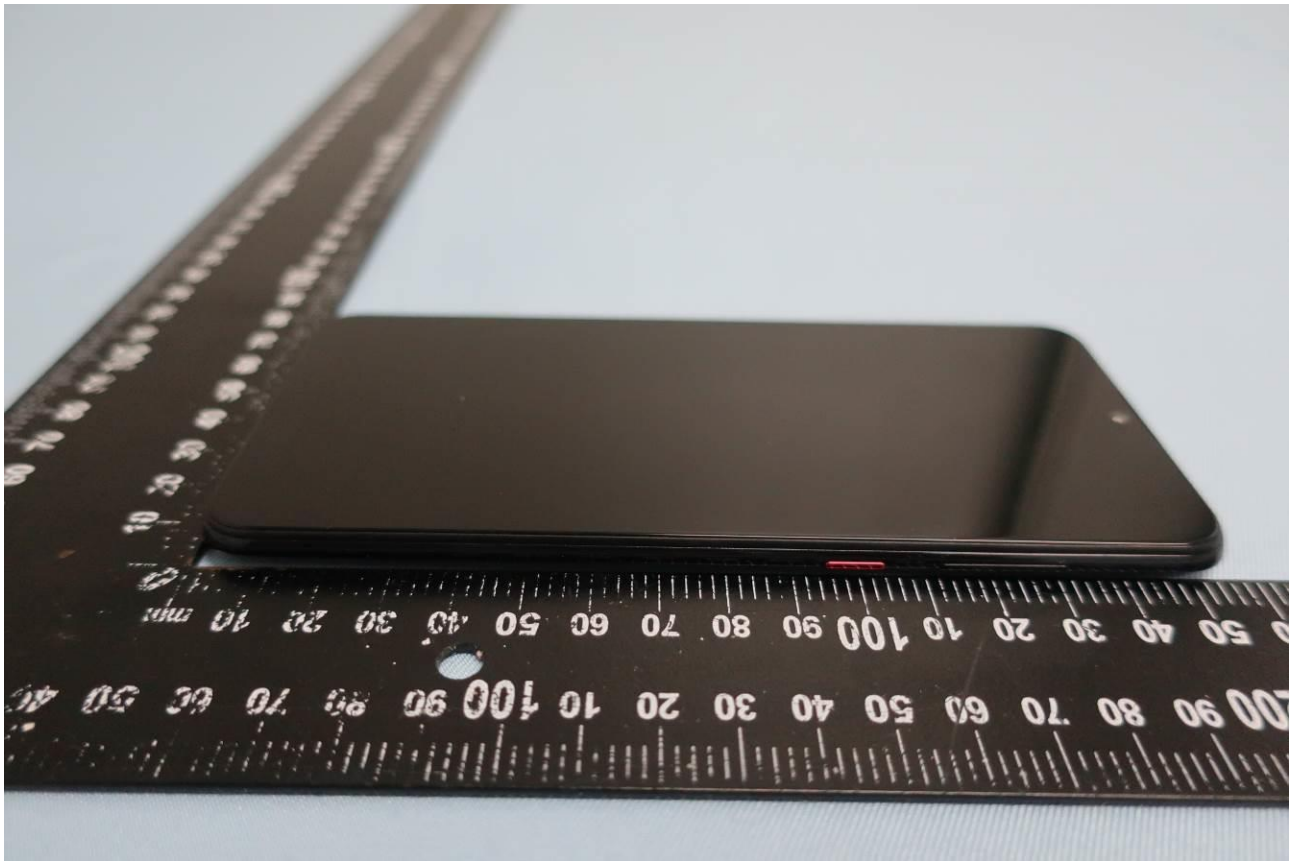

Brand Name: ZTE; Model Name: Z6530V

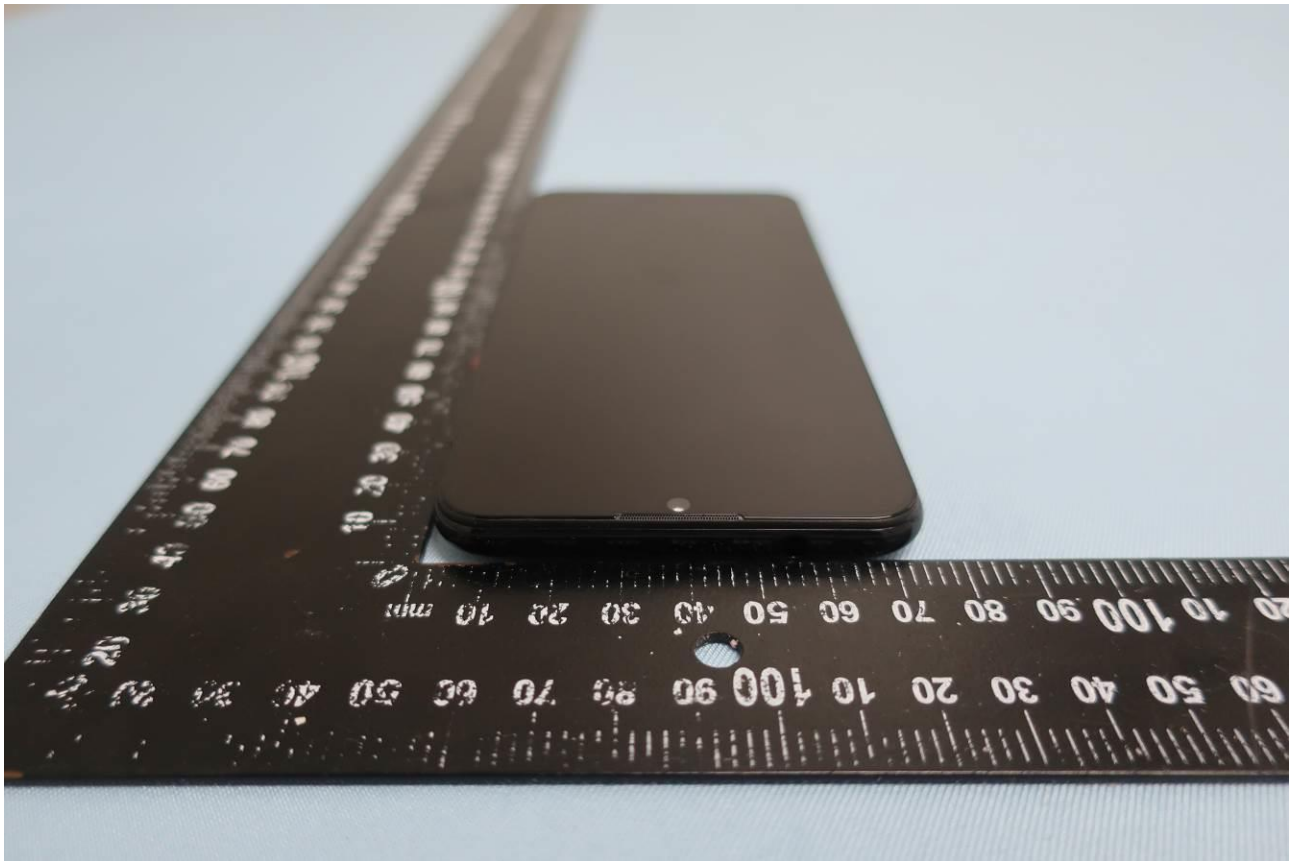

Brand Name: ZTE; Model Name: Z6530V

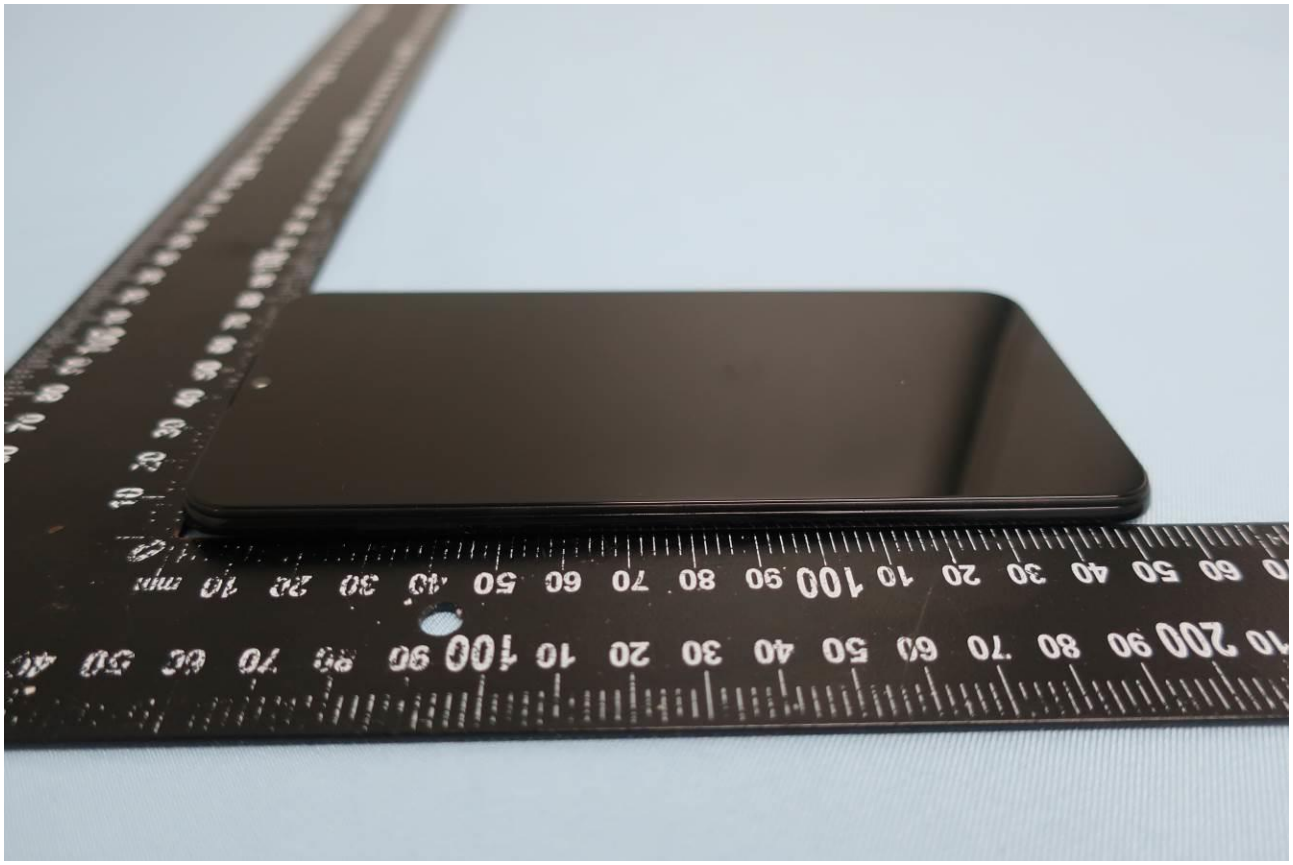

Brand Name: ZTE; Model Name: Z6530V

Brand Name: ZTE; Model Name: Z6530V

2. Photograph of Accessory

Brand Name: ZTE; Model Name: Z6530V

List of Accessory:

Specification of Accessory				
AC Adapter 1	**Brand Name**	ZTE	**Model Name**	STC-A5915A-Z
	Power Rating	I/P: 100-240 Vac, 50/60Hz, 0.45A, O/P: 5.0Vdc, 1.5A ; 9.0Vdc, 1.5A		
AC Adapter 2	**Brand Name**	ZTE	**Model Name**	STC-A5915A-Z
	Power Rating	I/P: 100-240 Vac, 50/60Hz, 0.45A, O/P: 5.0Vdc, 1.5A ; 9.0Vdc, 1.5A		
Battery	**Brand Name**	ZTE	**Model Name**	Li3931T44P8h806139
	Power Rating	3.8~4.4Vdc, 3100/3200mAh	**Type**	Li-ion
USB Cable 1	**Brand Name**	ZTE		
	Signal Line Type	1.0 meter, shielded cable, without ferrite core		
USB Cable 2	**Brand Name**	ZTE		
	Signal Line Type	1.0 meter, shielded cable, without ferrite core		

Remark: For accessories equipped with this EUT, please refer to the following photos.

Brand Name: ZTE; Model Name: Z6530V

Brand Name: ZTE; Model Name: Z6530V

Brand Name: ZTE; Model Name: Z6530V

Brand Name: ZTE; Model Name: Z6530V
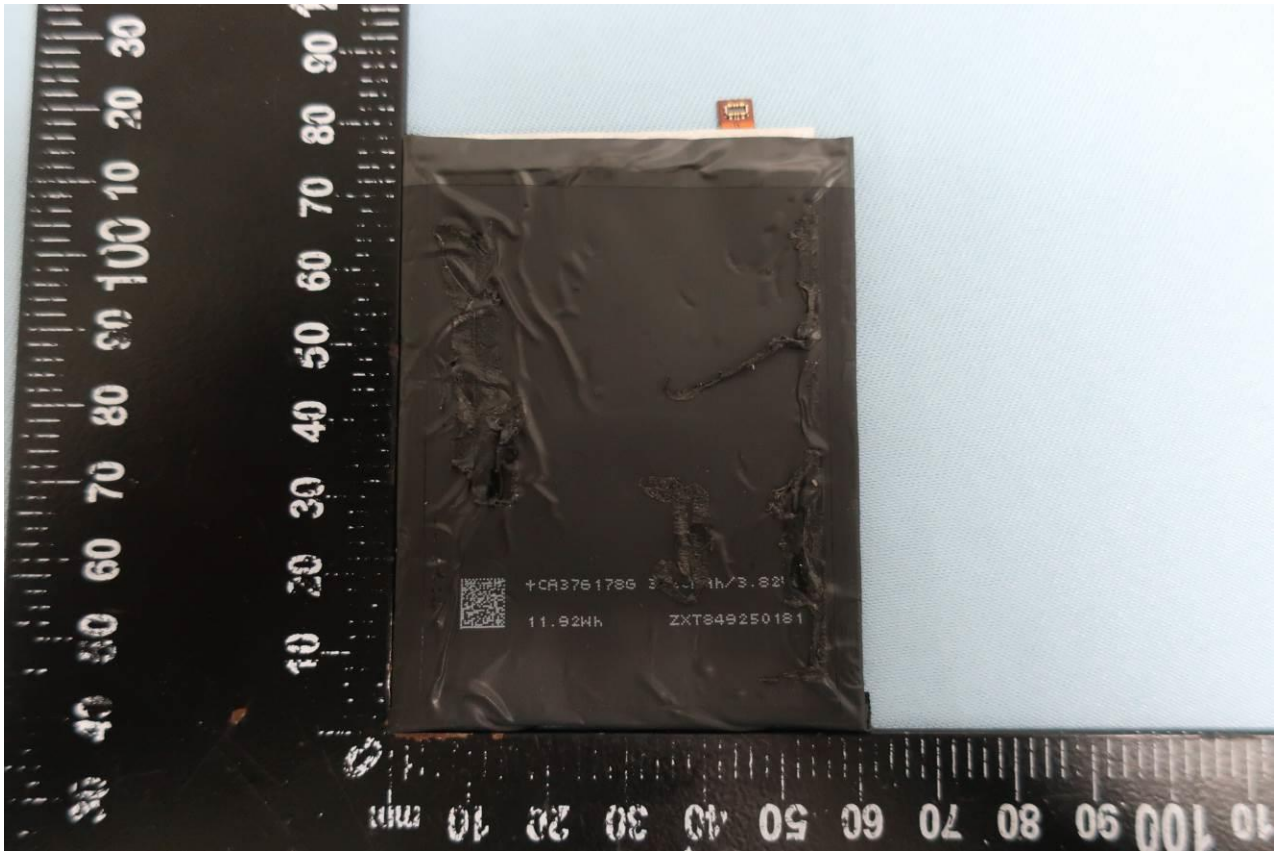
Brand Name: ZTE; Model Name: Z6530V