1. External Photograph of EUT

Brand Name: ZTE / Model Name: Z833

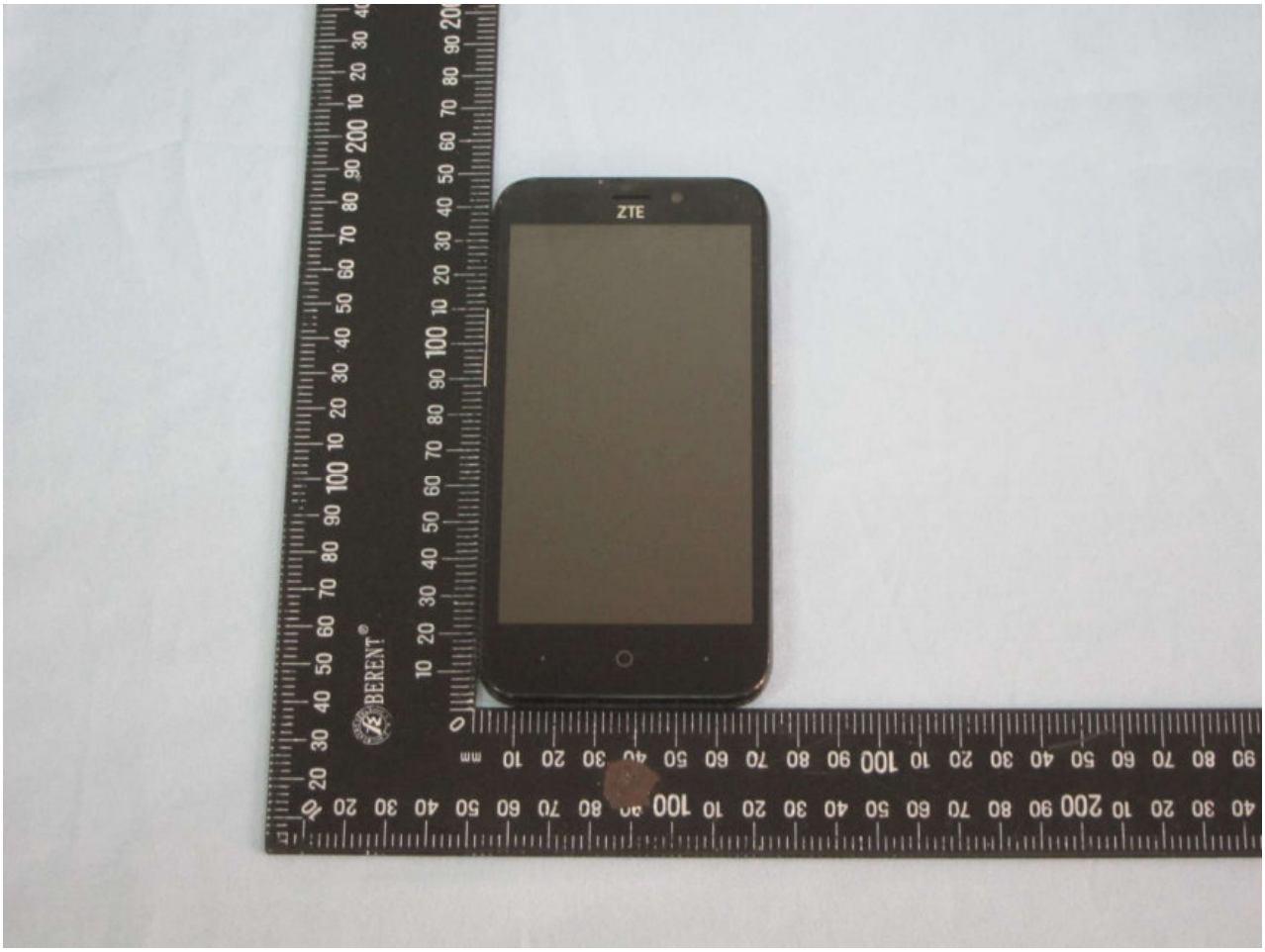

Brand Name: ZTE / Model Name: Z833

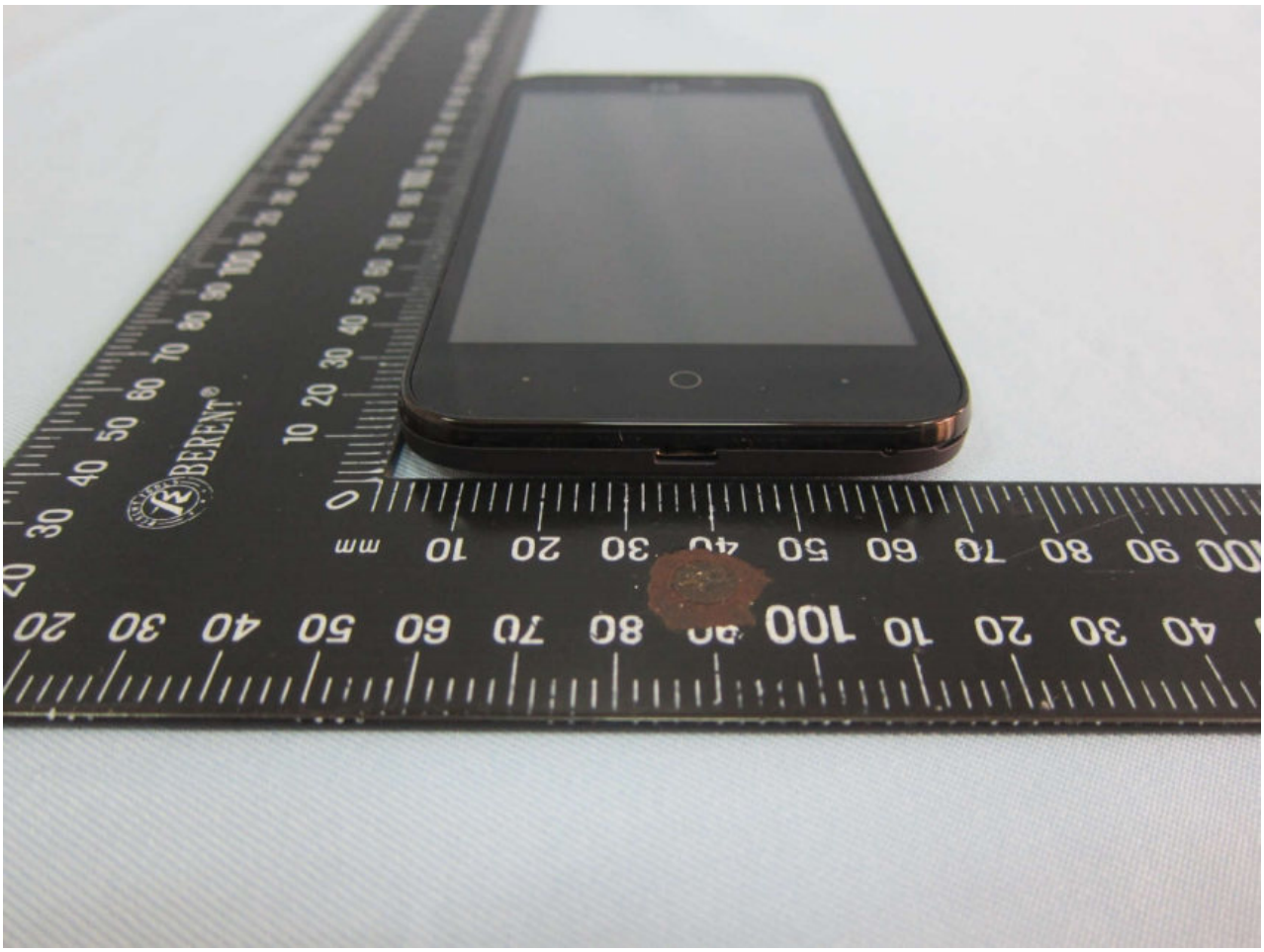

Brand Name: ZTE / Model Name: Z833

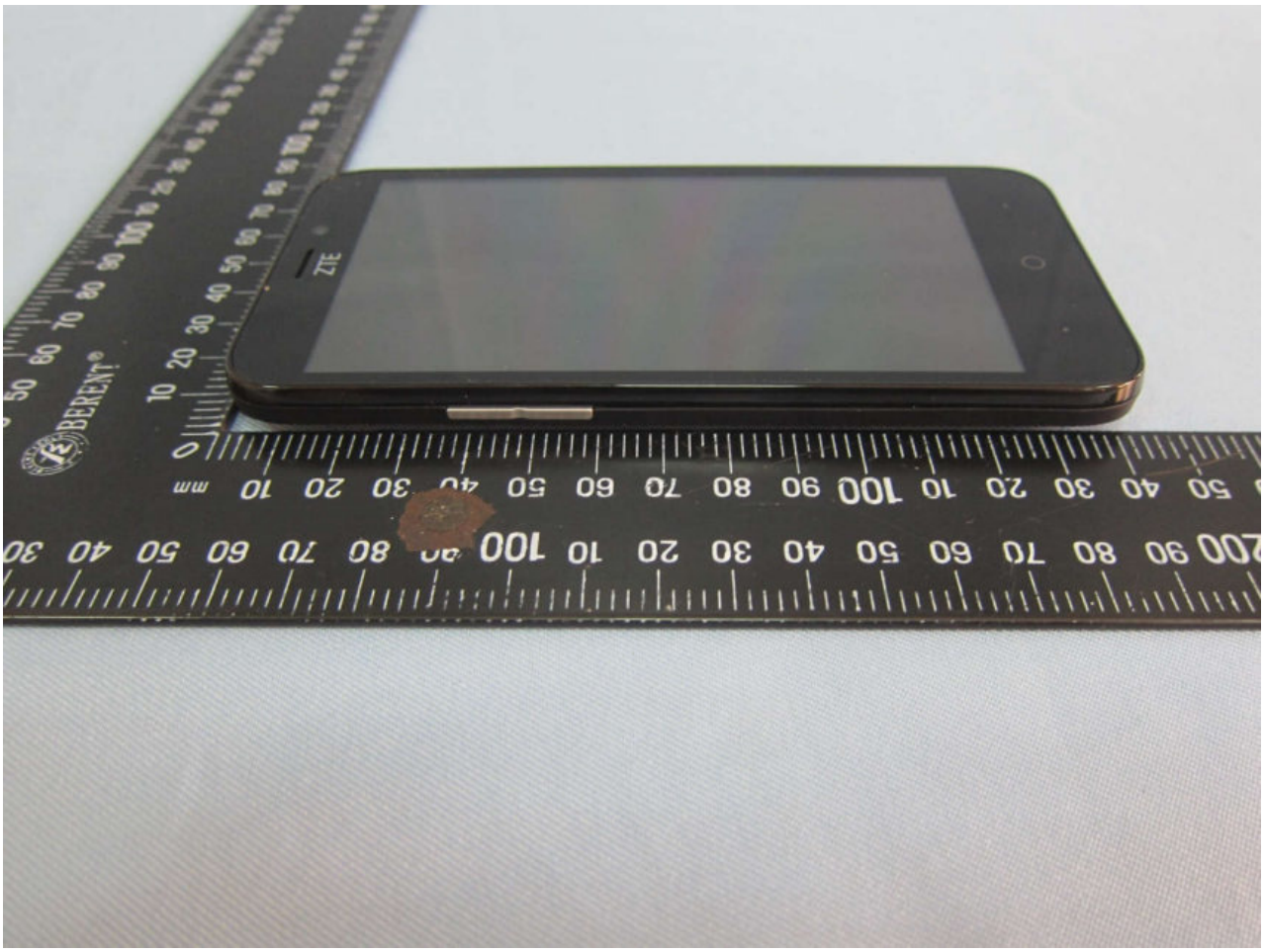

Brand Name: ZTE / Model Name: Z833

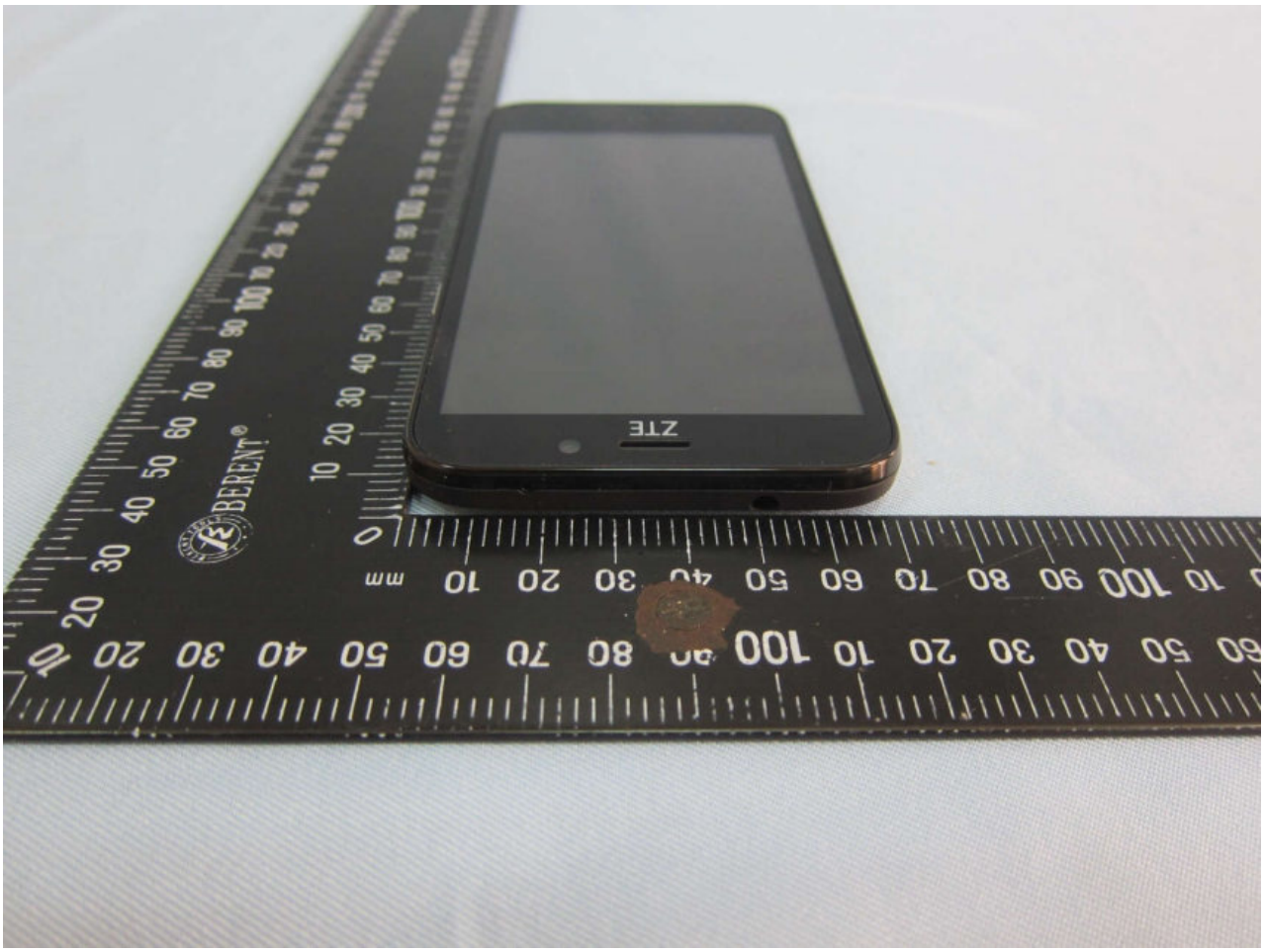

Brand Name: ZTE / Model Name: Z833

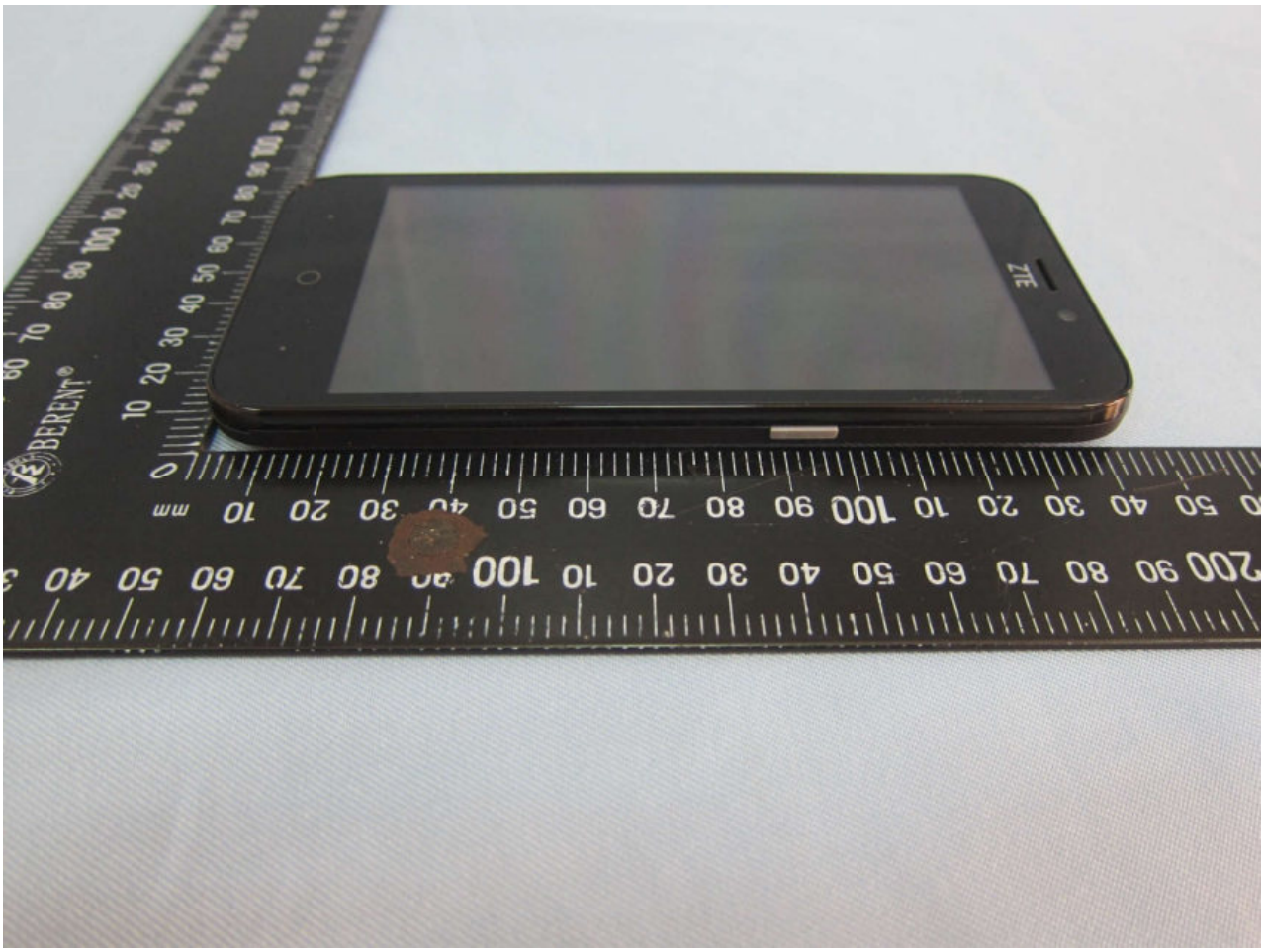

Brand Name: ZTE / Model Name: Z833

2. Photograph of Accessory

Brand Name: ZTE / Model Name: Z833

Specification of Accessory		
AC Adapter	**Brand Name**	ZTE
	Model Name	STC-A515A-Z
Battery 1	**Brand Name**	ZTE
	Model Name	Li3928T44P4h735350
Battery 2	**Brand Name**	ZTE
	Model Name	Li3928T44P4h735350
USB Cable	**Signal Line Type**	1.0m shielded without core

Remark:

1. For accessories equipped with this EUT, please refer to the following photos.
2. For battery 1 and battery 2, the same model name but different supplier. Since the same spec, so we only evaluate battery 1 for RF and SAR testing, and two batteries to perform EMC testing.

Brand Name: ZTE / Model Name: Z833

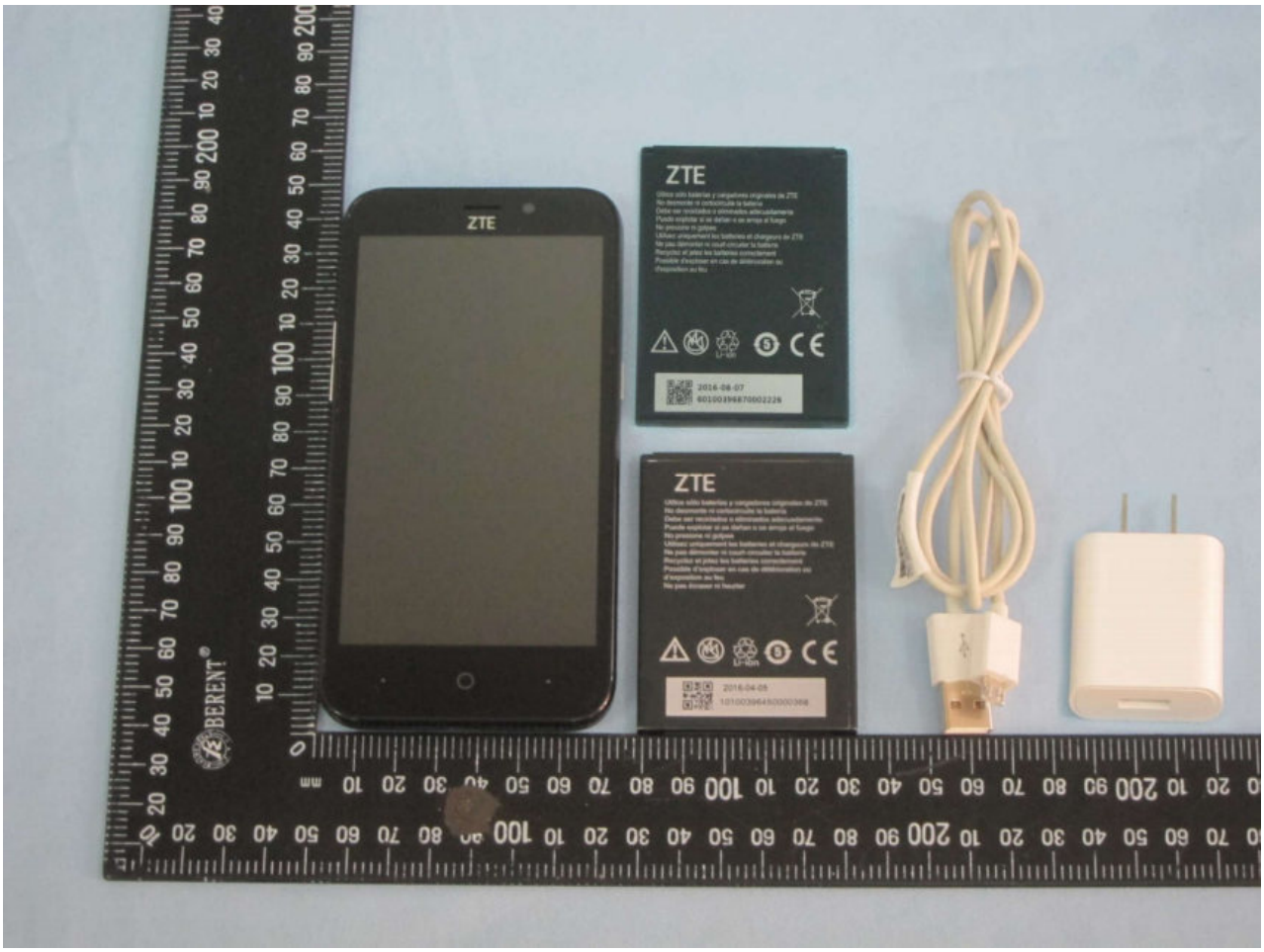

Brand Name: ZTE / Model Name: Z833

Brand Name: ZTE / Model Name: Z833

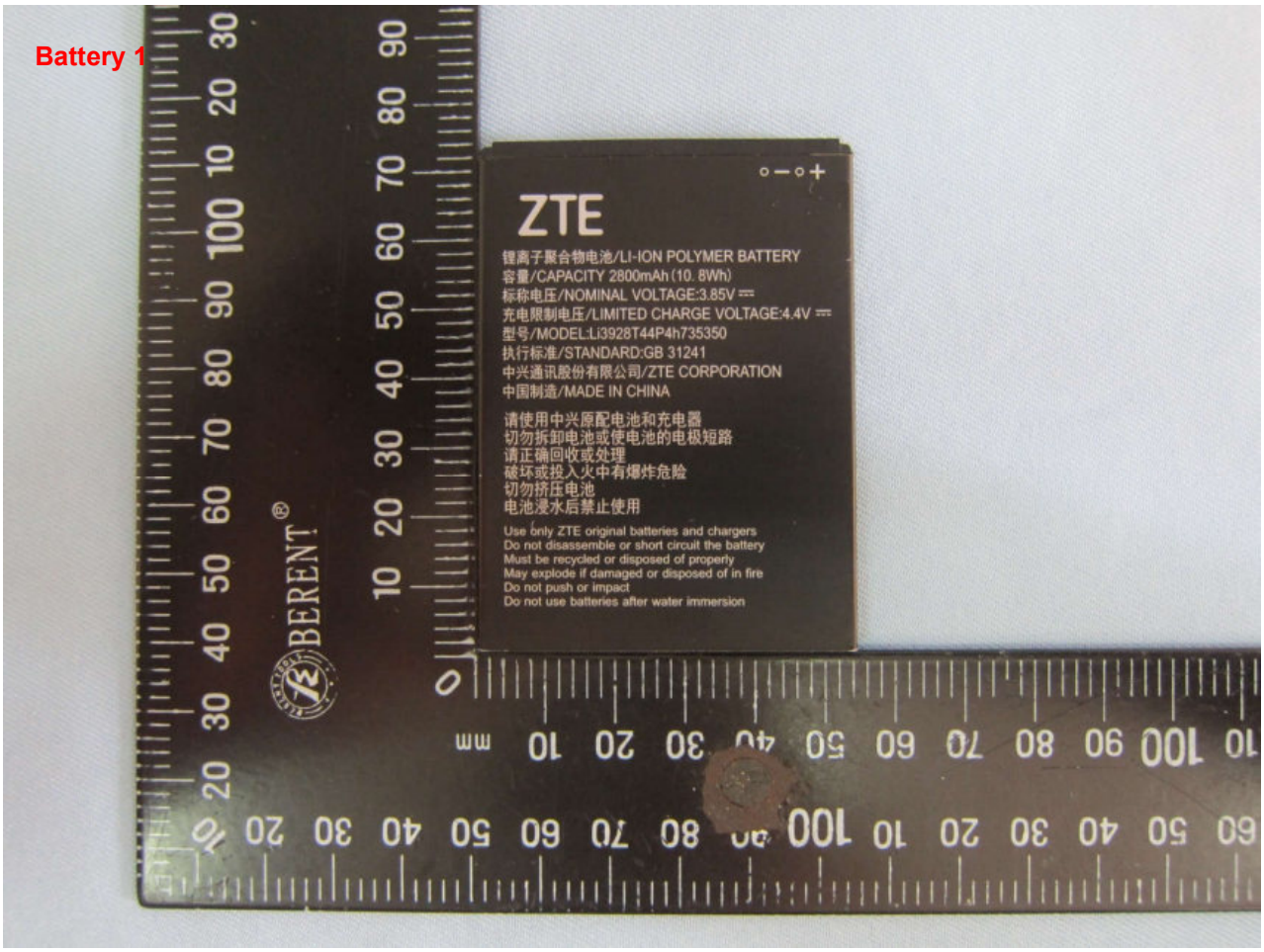

Brand Name: ZTE / Model Name: Z833

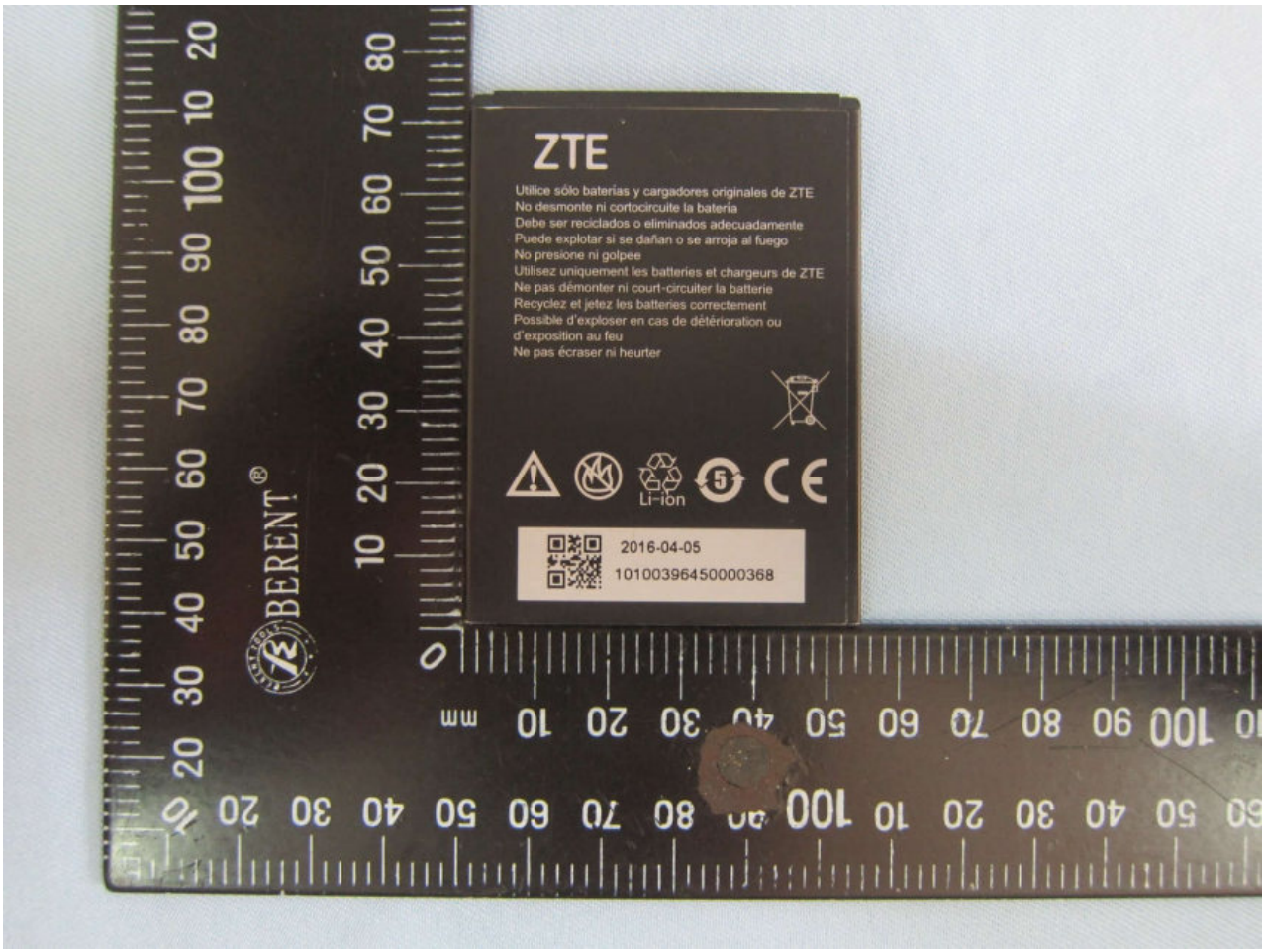

Brand Name: ZTE / Model Name: Z833

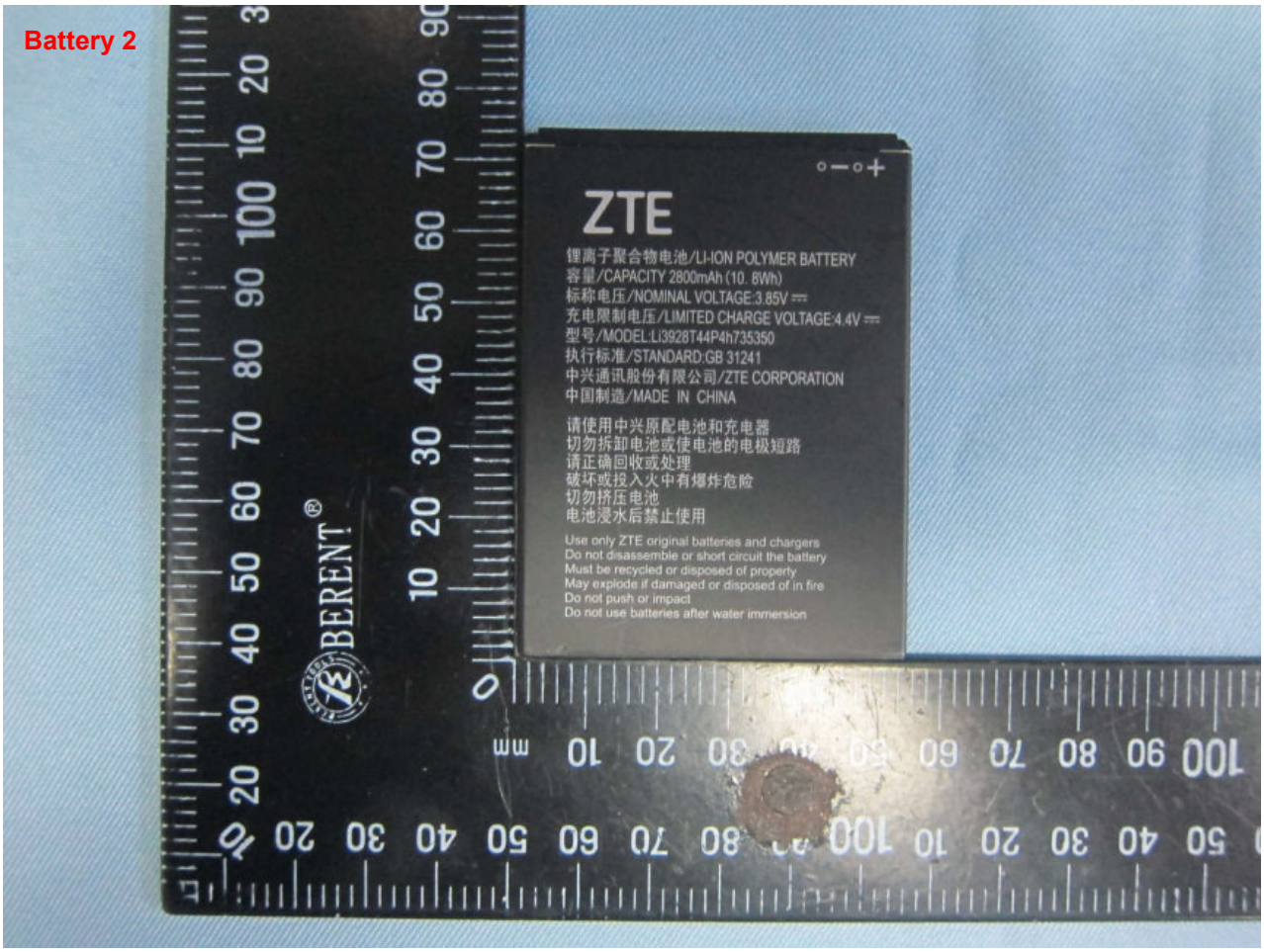
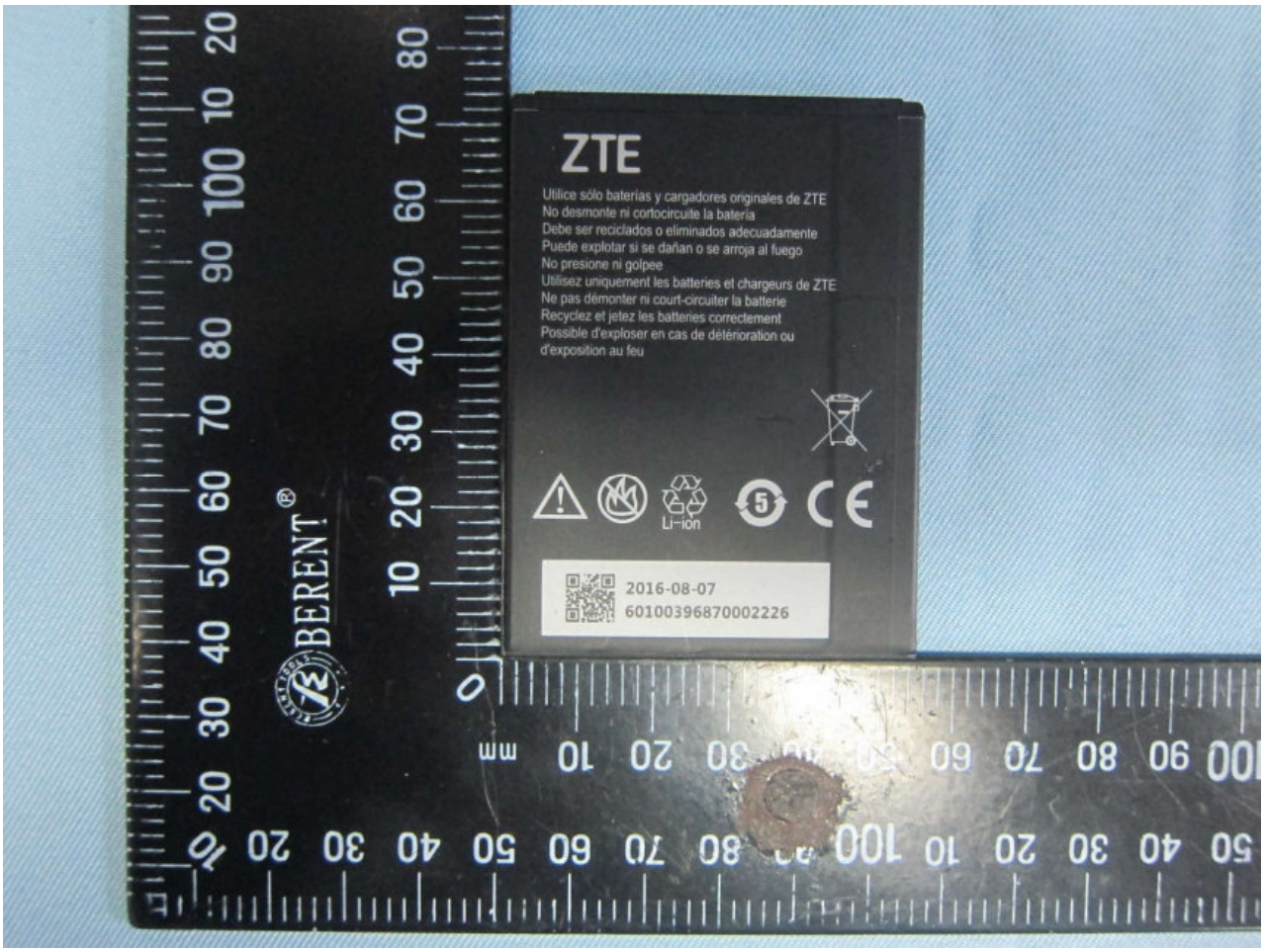
Brand Name: ZTE / Model Name: Z833