# PHOTOGRAPHS OF THE EUT

WWAN Antenna

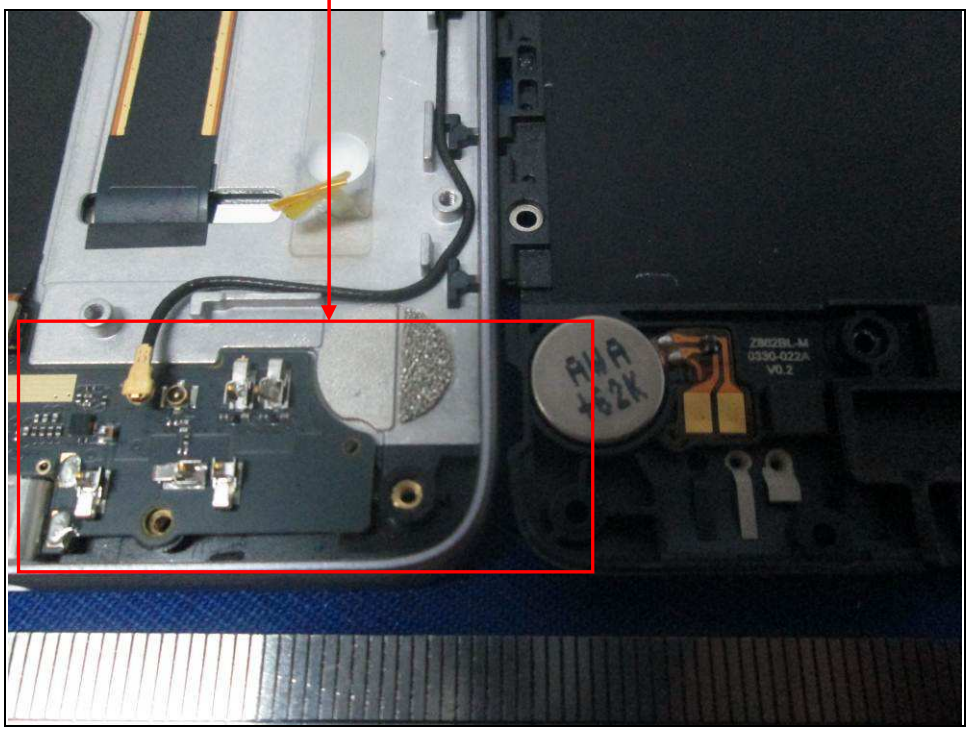

BT/WLAN/GPS Antenna

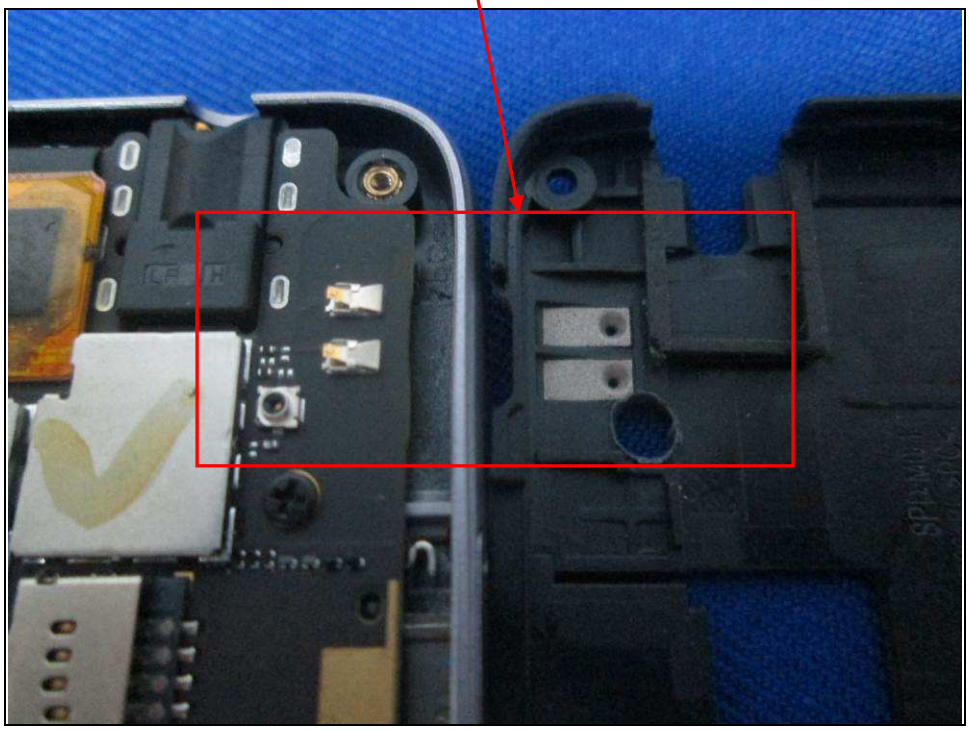

Bureau Veritas Shenzhen Co., Ltd.
Dongguan Branch

No. 34, Chenwulu Section, Guantai Rd., Houjie Town, Dongguan City, Guangdong 523942, China

Tel.: +86 769 8593 5656
Fax: +86 769 8593 1080
Email: customerservice.dg@cn.bureauveritas.com

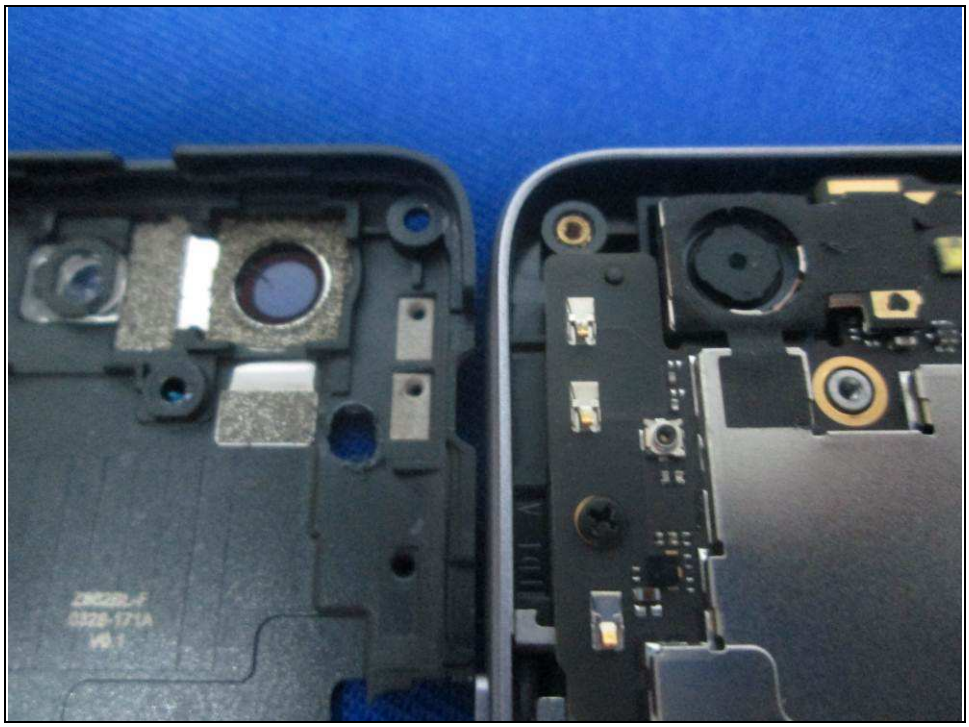

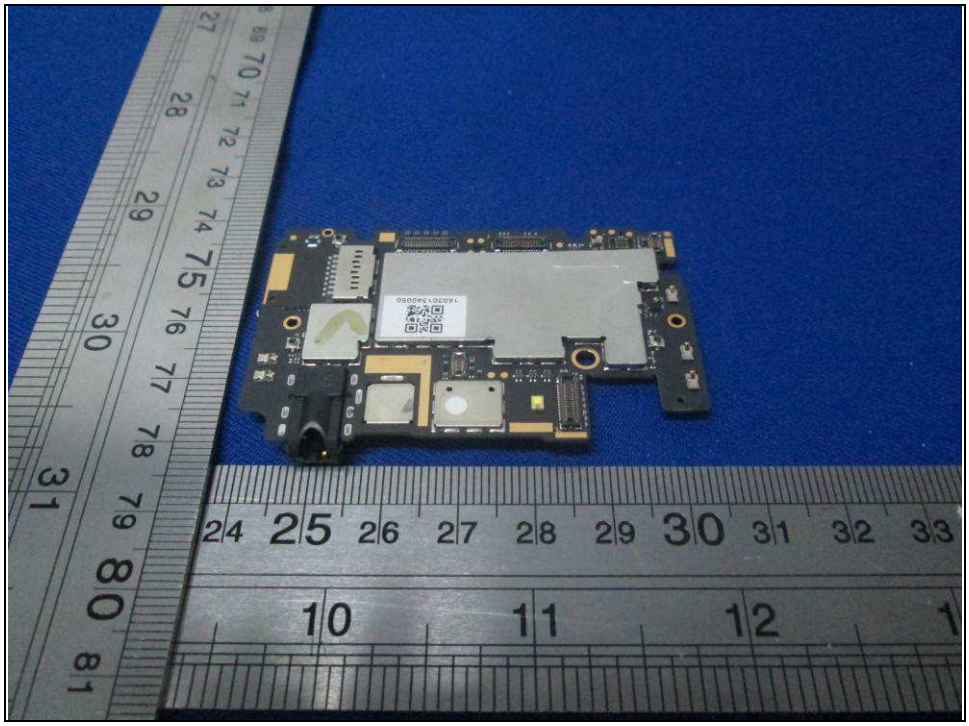

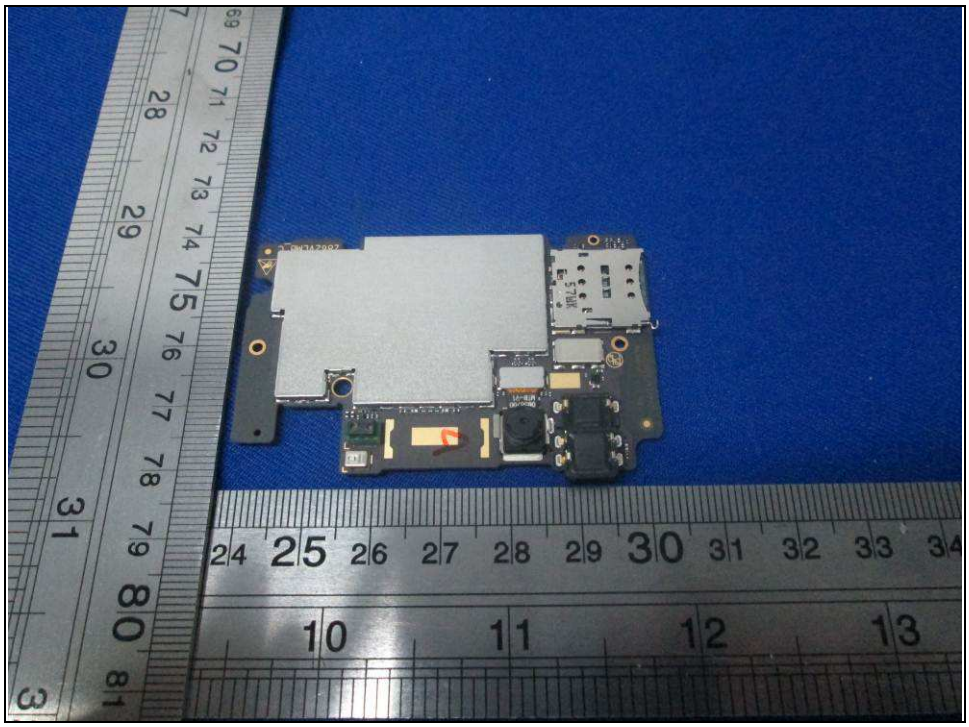

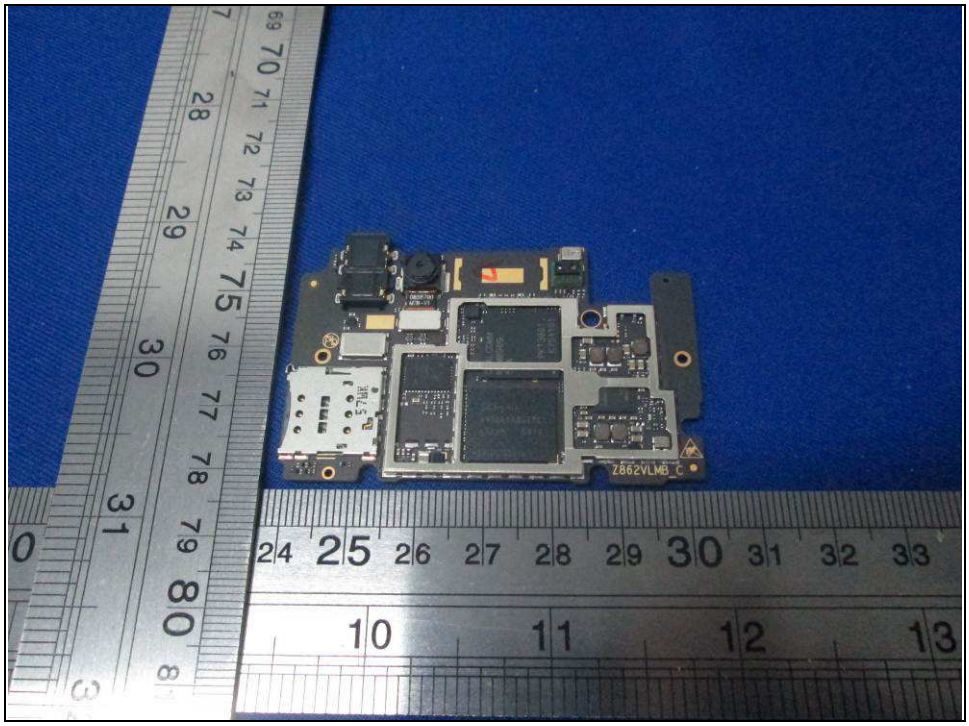
Z862VLMB_C

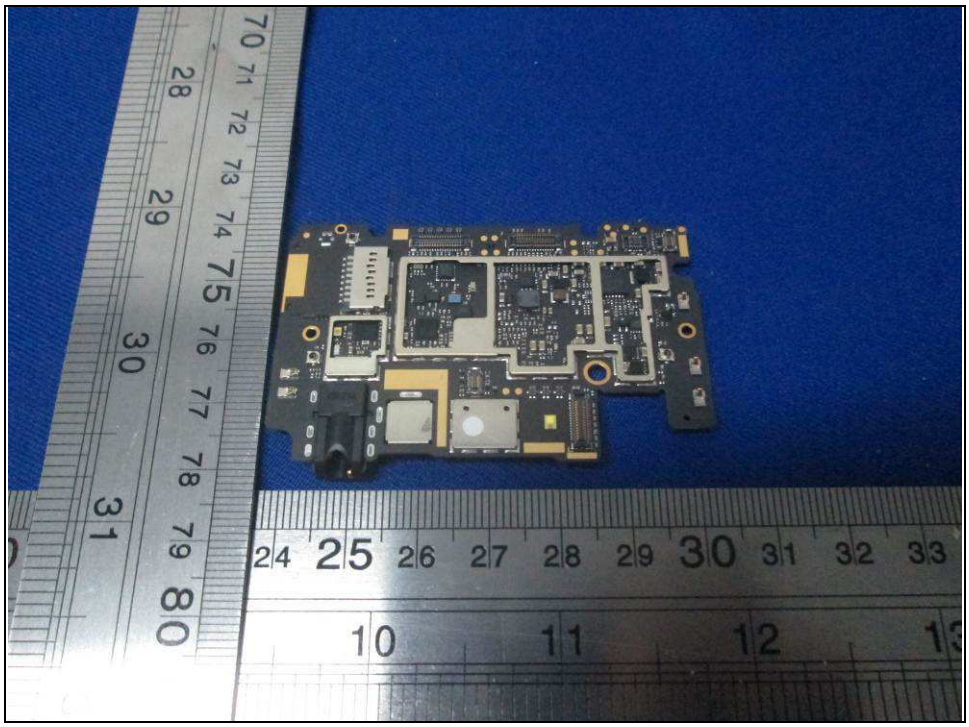

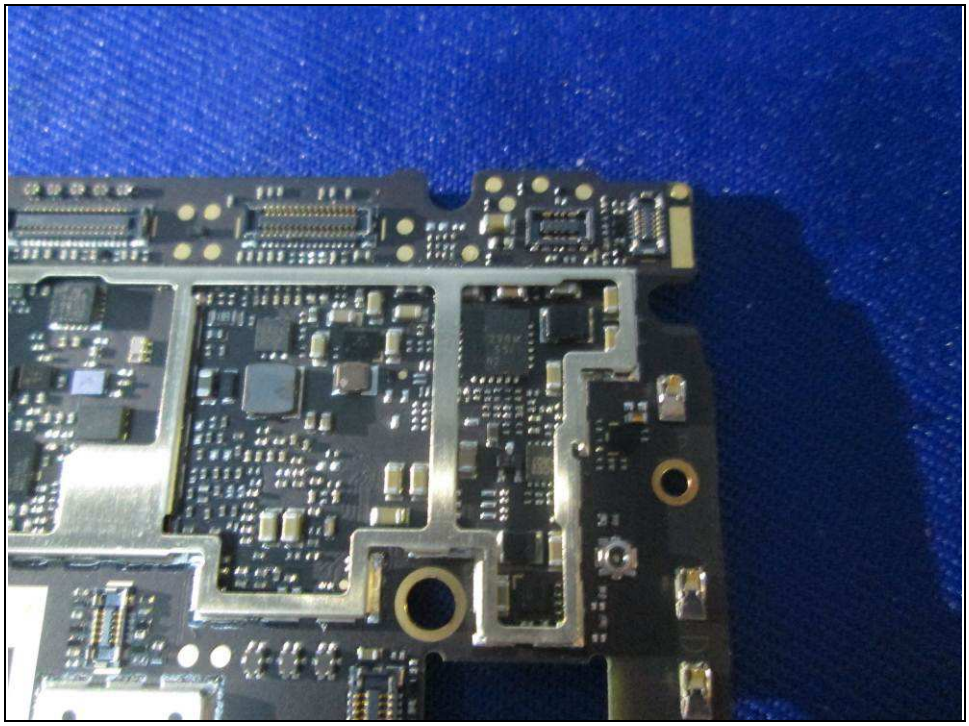

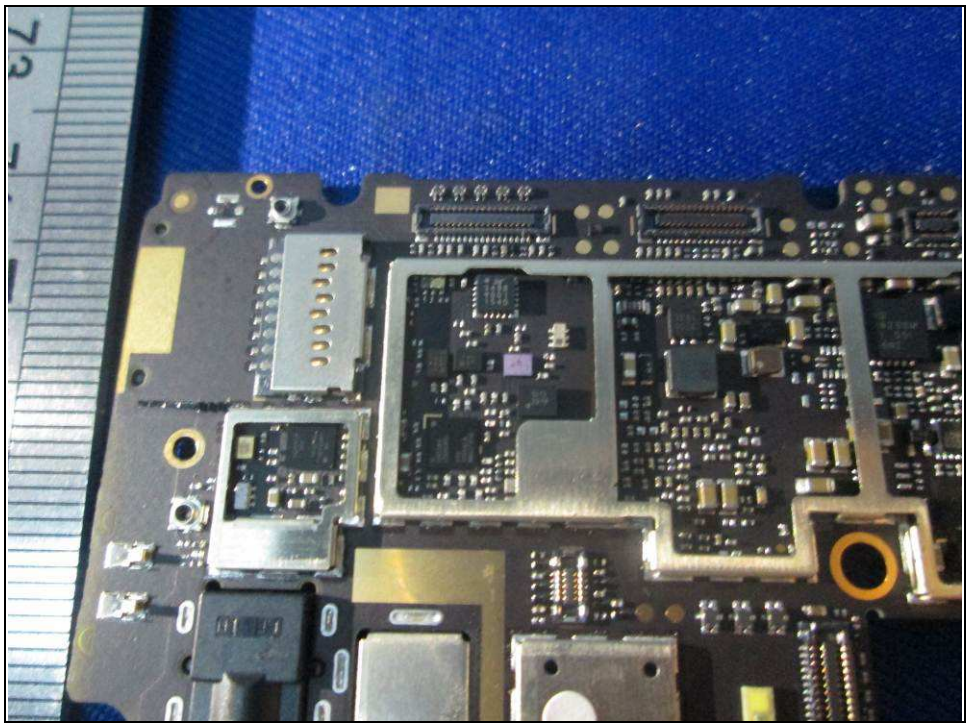

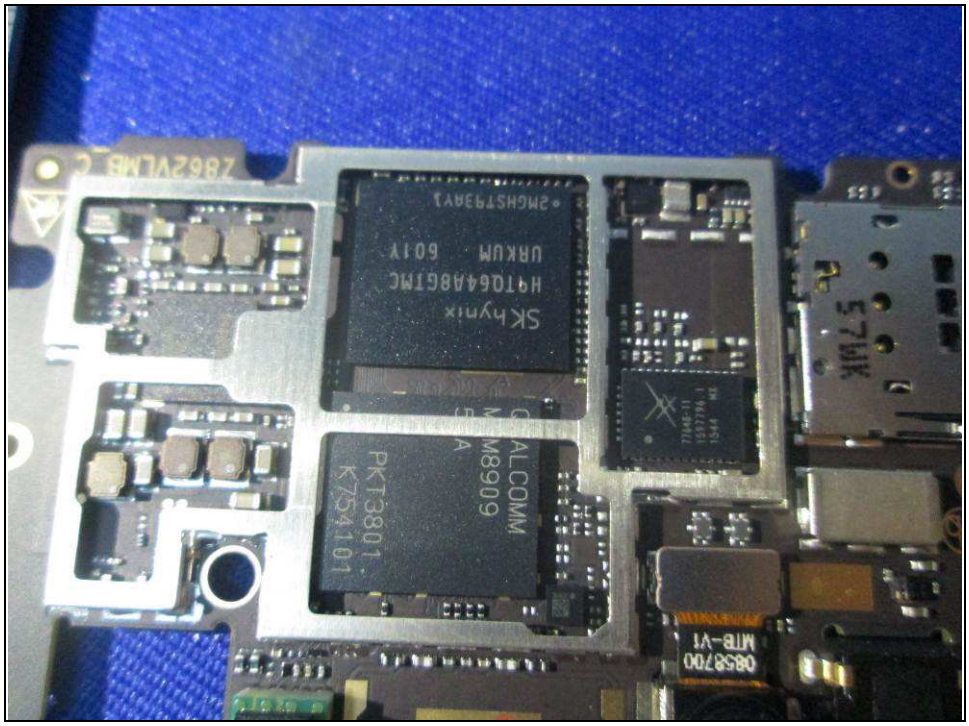


Bureau Veritas Shenzhen Co., Ltd.
Dongguan Branch

No. 34, Chenwulu Section, Guantai Rd., Houjie Town, Dongguan City, Guangdong 523942, China

Tel.: +86 769 8593 5656
Fax: +86 769 8593 1080
Email: customerservice.dg@cn.bureauveritas.com

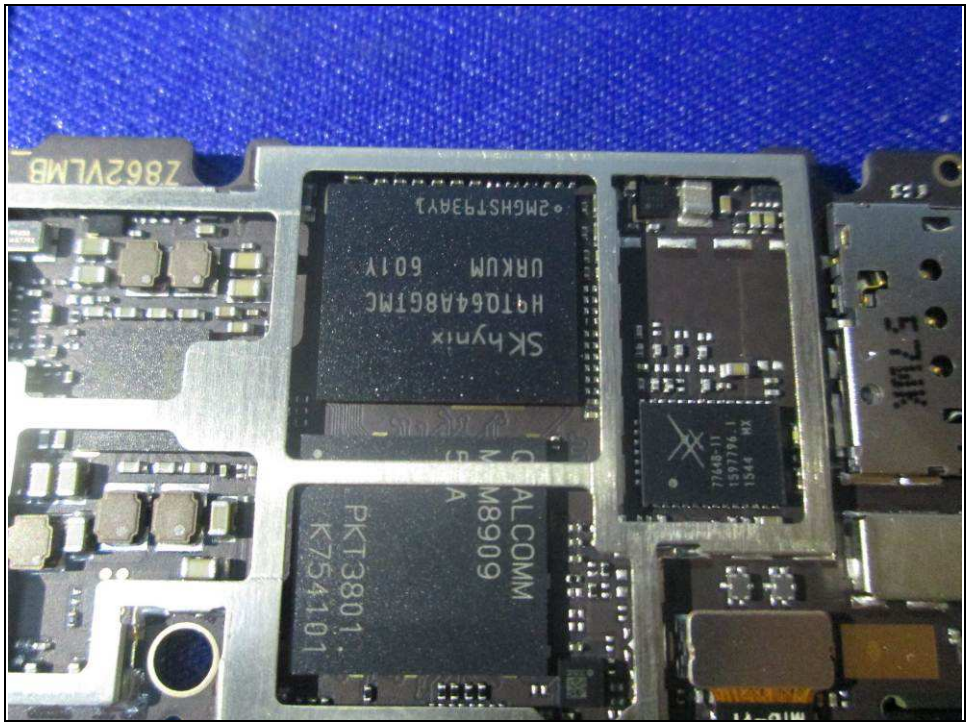
Z862VLMB
SKhynix
URKUM 601Y
PKT3801
K754101
ALCOMM
M8909
57WK

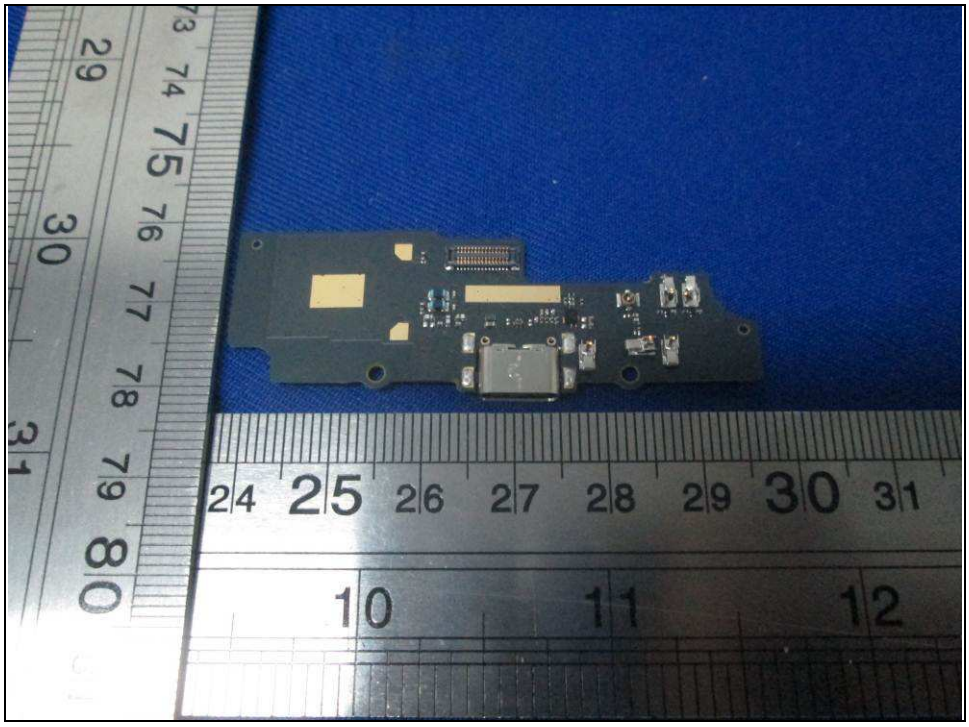
24 25 26 27 28 29 30 31
10 11 12

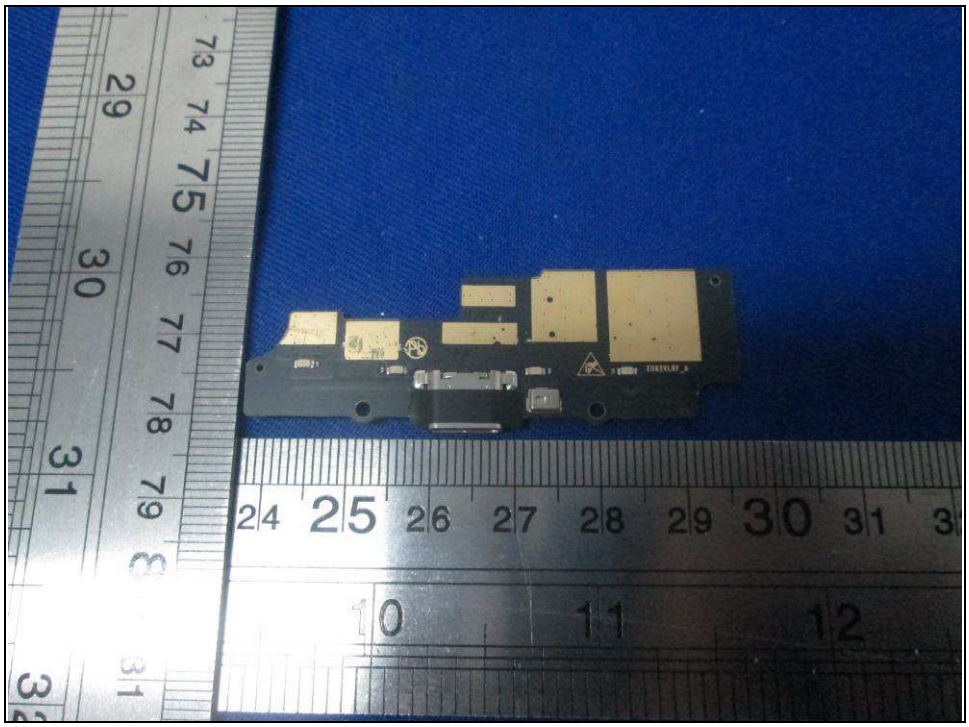

ZTE
锂离子聚合物电池/LI-ION POLYMER BATTERY
额定容量/RATED CAPACITY:2540mAh (9. 8Wh)
标称电压/NOMINAL VOLTAGE:3.85V
充电限制电压/LIMITED CHARGE VOLTAGE:4.4V
型号/MODEL: Li3925T44P8h786035
执行标准/STANDARD: GB 31241
中兴通讯股份有限公司/ZTE CORPORATION
中国制造/MADE IN CHINA
请使用中兴原配电池和充电器
切勿拆卸电池或使电池的电极短路
请正确回收或处理
投入火中有爆炸危险
电池浸水后禁止使用
Use only ZTE original batteries and chargers
Do not disassemble or short circuit the battery
Must be recycled or disposed of properly
May explode if damaged or disposed of in fire
Do not use batteries after water immersion
Li-ion
2016-03-02
6020026632040627 6