FCC SAR TEST REPORT

Report No.:	SET2016-11495
Product:	LTE/WCDMA/GSM（GPRS） Multi-Mode Digital Mobile Phone
Brand Name:	ZTE
Model No.:	ZTE BLADE A910
FCC ID:	SRQ-ZTEBLADEA910
Applicant:	ZTE Corporation
Address:	ZTE Plaza, Keji Road South, Shenzhen, China
Issued by:	CCIC-SET
Lab Location:	Electronic Testing Building, Shahe Road，Xili, Nanshan District, Shenzhen, 518055, P. R. China
Tel:	86 755 26627338 Fax：86 755 26627238
Mail:	manager@ccic-set.com Website：http://www.ccic-set.com

This test report consists of **166** pages in total. It may be duplicated completely for legal use with the approval of the applicant. It should not be reproduced except in full, without the written approval of our laboratory. The client should not use it to claim product endorsement by CCIC-SET. The test results in the report only apply to the tested sample. The test report shall be invalid without all the signatures of testing engineers, reviewer and approver. Any objections must be raised to CCIC-SET within 15 days since the date when the report is received. It will not be taken into consideration beyond this limit.

Test Report

Product. ……..:	LTE/WCDMA/GSM（GPRS） Multi-Mode Digital Mobile Phone
Model No. ……..:	ZTE BLADE A910
Brand Name……..:	ZTE
FCC ID……..:	SRQ-ZTEBLADEA910
Applicant……..:	ZTE Corporation
Applicant Address…….:	ZTE Plaza, Keji Road South, Shenzhen, China
Manufacturer……:	ZTE Corporation
Manufacturer Address:	ZTE Plaza, Keji Road South, Shenzhen, China
Test Standards…….:	**47CFR § 2.1093-** Radiofrequency Radiation Exposure Evaluation: Portable Devices; **ANSI C95.1–1992:** Safety Levels with Respect to Human Exposure to Radio Frequency Electromagnetic Fields, 3 kHz – 300 GHz.(IEEE Std C95.1-1991) **IEEE 1528–2013:** IEEE Recommended Practice for Determining the Peak Spatial-Average Specific Absorption Rate (SAR) in the Human Head from Wireless Communications Devices: Measurement Techniques
Test Result……:	Pass
Tested by ……..:	Mei Chun 2016-07-01 Chun Mei, Test Engineer
Reviewed by……:	Shuangwen Zhang 2016-07-01 Shuangwen Zhang,Senior Egineer
Approved by……:	Wu Lian 2016-07-01 Wu Li'an , Manager

Contents

1. **GENERAL CONDITIONS**----------4
2. **ADMINISTRATIVE DATA**----------5
   2.1. Identification of the Responsible Testing Laboratory----------5
   2.2. Identification of the Responsible Testing Location(s)----------5
   2.3. Organization Item----------5
   2.4. Identification of Applicant----------5
   2.5. Identification of Manufacture----------5
3. **EQUIPMENT UNDER TEST (EUT)**----------6
4. **SAR SUMMAY**----------7
5. **Specific Absorption Rate(SAR)**----------8
   5.1. Introduction----------8
   5.2. SAR Definition----------8
   5.3. Phantoms----------9
   5.4. Device Holder----------9
   5.5. Probe Specification----------10
6. **OPERATIONAL CONDITIONS DURING TEST**----------11
   6.1. Schematic Test Configuration----------11
   6.2. SAR Measurement System----------11
   6.3. Equipments and results of validation testing----------14
   6.4. SAR measurement procedure----------16
   6.5. Antennas position and test position----------18
7. **CHARACTERISTICS OF THE TEST**----------19
   7.1. Applicable Limit Regulations----------19
   7.2. Applicable Measurement Standards----------19
8. **LABORATORY ENVIRONMENT**----------19
9. **CONDUCTED RF OUTPUT POWER**----------20
10. **TEST RESULTS**----------36
11. **MEASUREMENT UNCERTAINTY**----------50
12. **MAIN TEST INSTRUMENTS**----------53

This Test Report consists of the following Annexes:

Annex A: Test Layout ----------54

Annex B: Sample Photographs----------57

Annex C: System Performance Check Data and Highest SAR Plots----------59

Annex D: Calibration Certificate of Probe and Dipoles----------92

1. GENERAL CONDITIONS

1.1 This report only refers to the item that has undergone the test.

1.2 This report standalone does not constitute or imply by its own an approval of the product by the certification Bodies or competent Authorities.

1.3 This document is only valid if complete; no partial reproduction can be made without written approval of CCIC-SET

1.4 This report cannot be used partially or in full for publicity and/or promotional purposes without previous written approval of CCIC-SET and the Accreditation Bodies, if it applies.

2. Administrative Date

2.1. Identification of the Responsible Testing Laboratory

Company Name:	CCIC-SET
Department:	EMC & RF Department
Address:	Electronic Testing Building, Shahe Road, Nanshan District, ShenZhen, P. R. China
Telephone:	+86-755-26629676
Fax:	+86-755-26627238
Responsible Test Lab Managers:	Mr. Wu Li'an

2.2. Identification of the Responsible Testing Location(s)

Company Name:	CCIC-SET
Address:	Electronic Testing Building, Shahe Road, Nanshan District, Shenzhen, P. R. China

2.3. Organization Item

CCIC-SET Report No.:	SET2016-11495
CCIC-SET Project Leader:	Mr. Li Sixiong
CCIC-SET Responsible for accreditation scope:	Mr. Wu Li'an
Start of Testing:	2016-06-06
End of Testing:	2016-06-09

2.4. Identification of Applicant

Company Name:	ZTE Corporation
Address:	ZTE Plaza, Keji Road South, Shenzhen, China

2.5. Identification of Manufacture

Company Name:	ZTE Corporation
Address:	ZTE Plaza, Keji Road South, Shenzhen, China

Notes: This data is based on the information by the applicant.

3. Equipment Under Test (EUT)

3.1. Identification of the Equipment under Test

Sample Name: LTE/WCDMA/GSM（GPRS） Multi-Mode Digital Mobile Phone

Model Name: ZTE BLADE A910

Brand Name: ZTE

	Support Band	GSM850MHz/1900MHz/900MHz/1800MHz WCDMA 850MHz/1700MHz/1900MHz, LTE Band2/4/5/7/28,WIFI, BT
	Test Band	GSM 850MHz/ GSM 1900MHz, GPRS 850MHz/ GPRS 1900MHz, WCDMA 850MHz/1700MHz /1900MHz, LTE Band2/4/5/7,WIFI 802.11b
	Multislot Class	GPRS: Class 12; EGPRS: Class 12
	GPRS Class	Class B
General description:	Development Stage	Identical Prototype
	Accessories	Power Supply
	IMEI No.	860742030014803
	Battery type	2540mAh
	Antenna type	Inner Antenna
	Operation mode	GSM / GPRS /WCDMA / LTE /WIFI
	Modulation mode	GSM(GMSK),UMTS(QPSK),LTE(QPSK,16QAM), WIFI(OFDM/DSSS)
	Max. RF Power	32.80dBm
	Max. SAR Value	Head: 0.487W/kg; Body-Worn: 1.109W/kg; Hotspot: 1.109W/kg (10mm distance)

NOTE:

a. The above EUT's information was declared by manufacturer. Please refer to the specifications or user's manual for more detailed description.

b. This device supports GPRS operation up to class12 (max.uplin:4, max.downlink:4, total timeslots:5). This device supports EDGE operation up to class12(max.uplin:4, max.downlink:4, total timeslots:5)

4 SAR SUMMARY

Highest Standalone SAR Summary

Exposure Position	Frequency Band	Scaled 1g-SAR(W/kg)	Highest Scaled 1g-SAR(W/kg)
Head	GSM850	0.220	0.487
	GSM1900	0.263	
	WCDMA Band Ⅴ	0.198	
	WCDMA Band IV	0.473	
	WCDMA Band II	0.298	
	LTE Band 2	0.187	
	LTE Band 4	0.213	
	LTE Band 5	0.092	
	LTE Band 7	0.097	
	WIFI	0.487	
Body-worn Accessory (10mm Gap)	GSM850	0.425	1.109
	GSM1900	0.241	
	WCDMA Band Ⅴ	0.259	
	WCDMA Band IV	1.109	
	WCDMA Band II	0.931	
	LTE Band 2	0.406	
	LTE Band 4	0.497	
	LTE Band 5	0.099	
	LTE Band 7	0.593	
	WIFI	0.097	
Hotspot (10mm Gap)	GSM850	0.476	1.109
	GSM1900	0.583	
	WCDMA Band Ⅴ	0.259	
	WCDMA Band IV	1.109	
	WCDMA Band II	0.931	
	LTE Band 2	0.406	
	LTE Band 4	0.497	
	LTE Band 5	0.099	
	LTE Band 7	0.593	
	WIFI	0.097	

Highest Simultaneous SAR Summary

Exposure Position	Frequency Band	Highest Scaled 1g-SAR(W/kg)
Head	WWAN(WCDMA1700)&WIFI	0.942
Body-worn (10mmGap)	WWAN(WCDMA1700)&WIFI	1.206
Hotspot (10mmGap)	WWAN(WCDMA1700)&WIFI	1.206

5 Specific Absorption Rate (SAR)

5.1 Introduction

SAR is related to the rate at which energy is absorbed per unit mass in an object exposed to a radio field. The SAR distribution in a biological body is complicated and is usually carried out by experimental techniques or numerical modeling. The standard recommends limits for two tiers of groups, occupational/controlled and general population/uncontrolled, based on a person's awareness and ability to exercise control over his or her exposure. In general, occupational/controlled exposure limits are higher than the limits for general population/uncontrolled.

5.2 SAR Definition

The SAR definition is the time derivative (rate) of the incremental energy (dW) absorbed by (dissipated in) an incremental mass (dm) contained in a volume element (dv) of a given density (). The equation description is as below:

$$\mathrm{SAR} = \frac{d}{dt}\left(\frac{dW}{dm}\right) = \frac{d}{dt}\left(\frac{dW}{\rho dv}\right)$$

SAR is expressed in units of Watts per kilogram (W/kg)

SAR measurement can be either related to the temperature elevation in tissue by

$$\mathrm{SAR} = C\frac{\delta T}{\delta t}$$

where C is the specific head capacity, δT is the temperature rise and δt the exposure duration, or related to the electrical field in the tissue by

$$\mathrm{SAR} = \frac{\sigma |E|^2}{\rho}$$

where σ is the conductivity of the tissue, ρ is the mass density of the tissue and E is the rms electrical field strength.

However for evaluating SAR of low power transmitter, electrical field measurement is typically applied.

5.3 Phantoms

The phantom used for all tests i.e. for both system checks and device testing, was the twin-headed "SAM Phantom", manufactured by SATIMO. The SAM twin phantom is a fiberglass shell phantom with 2mm shell thickness (except the ear region, where shell thickness increases to 6mm).

System checking was performed using the flat section, whilst Head SAR tests used the left and right head profile sections. Body SAR testing also used the flat section between the head profiles.

SAM Twin Phantom

5.4 Device Holder

The device was placed in the device holder (illustrated below) that is supplied by SATIMO as an integral part of the COMOSAR test system.

The device holder is designed to cope with the different positions given in the standard. It has two scales for device rotation (with respect to the body axis) and device inclination (with respect to the line between the ear reference points). The rotation centers for both scales is the ear reference point (ERP). Thus the device needs no repositioning when changing the angles.

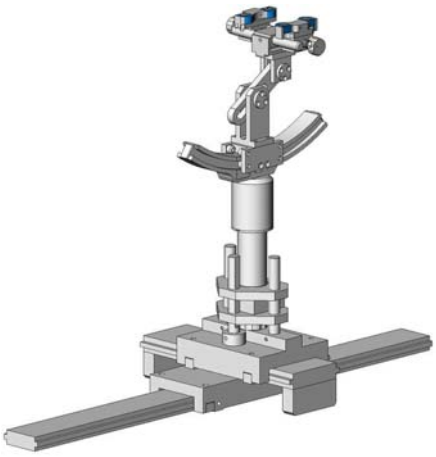

Device holder

5.5 Probe Specification

Construction	Symmetrical design with triangular core Interleaved sensors Built-in shielding against static charges PEEK enclosure material (resistant to organic solvents, e.g., DGBE)
Calibration	ISO/IEC 17025 calibration service available.
Frequency	700 MHz to 3 GHz; Linearity: ± 0.5 dB (700 MHz to 3 GHz)
Directivity	± 0.25 dB in HSL (rotation around probe axis) ± 0.5 dB in tissue material (rotation normal to probe axis)
Dynamic Range	1.5 μW/g to 100 mW/g; Linearity: ± 0.5 dB
Dimensions	Overall length: 330 mm (Tip: 20 mm) Tip diameter: 5 mm Distance from probe tip to dipole centers: <2.7 mm
Application	General dosimetry up to 3 GHz Dosimetry in strong gradient fields Compliance tests of LTE/WCDMA/GSM（GPRS） Multi-Mode Digital Mobile Phones
Compatibility	COMOSAR

Isotropic E-Field Probe

The isotropic E-Field probe has been fully calibrated and assessed for isotropicity, and boundary effect within a controlled environment. Depending on the frequency for which the probe is calibrated the method utilized for calibration will change.

The E-Field probe utilizes a triangular sensor arrangement as detailed in the diagram below:

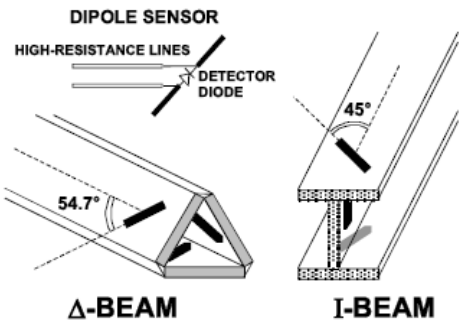

6 OPERATIONAL CONDITIONS DURING TEST

6.1 Schematic Test Configuration

During SAR test, EUT was operating in Traffic Mode (Channel Allocated) at Normal Voltage Condition. A communication link is set up with a System Simulator (SS) by air link, and a call is established. The EUT was commanded to operate at maximum transmitting power.

The EUT should use its internal transmitter. The antenna(s), battery and accessories shall be those specified by the manufacturer. The EUT battery must be fully charged and checked periodically during the test to ascertain uniform power output. If a wireless link was used, the antenna connected to the output of the base station simulator shall be placed at least 50 cm away from the handset.

The signal transmitted by the simulator to the antenna feeding point should be lower than the output power level of the handset by at least 35 dB

6.2 SAR Measurement System

The SAR measurement system being used is the SATIMO system, the system is controlled remotely from a PC, which contains the software to control the robot and data acquisition equipment. The software also displays the data obtained from test scans.

In operation, the system first does an area (2D) scan at a fixed depth within the liquid from the inside wall of the phantom. When the maximum SAR point has been found, the system will then carry out a 3D scan centred at that point to determine volume averaged SAR level.

6.2.1 Tissue Dielectric Parameters for Head and Body Phantoms

The head tissue dielectric parameters recommended by the IEEE SCC-34/SC-2 in P1528 have been incorporated in the following table. These head parameters are derived from planar layer models simulating the highest expected SAR for the dielectric properties and tissue thickness Power drifts in a human head. Other head and body tissue parameters that have not been specified in P1528 are derived from the tissue dielectric parameters computed from the 4-Cole-Cole equations described in Reference [12] and extrapolated according to the head parameters specified in P1528.

Table 1: Recommended Dielectric Performance of Tissue

Ingredients (% by weight)	Frequency (MHz)											
	450		835		915		1900		2450		2600	
Tissue Type	Head	Body	Head	Body	Head	Body	Head	Body	Head	Body	Head	Body
Water	38.56	51.16	41.46	52.4	41.05	56.0	54.9	40.4	62.7	73.2	55.24	64.49
Salt (Nacl)	3.95	1.49	1.45	1.4	1.35	0.76	0.18	0.5	0.5	0.04	0.5	0.024
Sugar	56.32	46.78	56.0	45.0	56.5	41.76	0.0	58.0	0.0	0.0	0.0	0.0
HEC	0.98	0.52	1.0	1.0	1.0	1.21	0.0	1.0	0.0	0.0	0.0	0.0

Bactericide	0.19	0.05	0.1	0.1	0.1	0.27	0.0	0.1	0.0	0.0	0.0	0.0
Triton x-100	0.0	0.0	0.0	0.0	0.0	0.0	0.0	0.0	36.8	0.0	44.45	32.25
DGBE	0.0	0.0	0.0	0.0	0.0	0.0	44.92	0.0	0.0	26.7	0.0	26.7
Dielectric Constant	43.42	58.0	42.54	56.1	42.0	56.8	39.9	54.0	39.8	52.5	39.0	52.5
Conductivity (s/m)	0.85	0.83	0.91	0.95	1.0	1.07	1.42	1.45	1.88	1.78	1.96	2.16

MSL/HSL750 (Body and Head liquid for 650 – 850 MHz)

Item	Head Tissue Simulation Liquid HSL750 Muscle(body)Tissue Simulation Liquid MSL750			
H2O	Water, 35 – 58%			
Sucrese	Sugar, white, refined, 40-60%			
NaCl	Sodium Chloride, 0-6%			
Hydroxyethel-cellulsoe	Medium Viscosity (CAS# 9004-62-0), <0.3%			
Preventol-D7	Preservative: aqueous preparation, (CAS# 55965-84-9), containing 5-chloro-2-methyl-3(2H)-isothiazolone and 2-methyyl-3(2H)-isothiazolone, 0.1-0.7%			
Frequency (MHz)	Head εr	Head σ(S/m)	Body εr	Bodyσ(S/m)
750	41.9	0.89	55.2	0.97

Note: The liquid of 700MHz&2600MHz typical liquid composition is provided by SATIMO.

Table 2 Recommended Tissue Dielectric Parameters

Frequency (MHz)	Head Tissue		Body Tissue	
	ε_r	σ(S/m)	ε_r	σ(S/m)
150	52.3	0.76	61.9	0.80
300	45.3	0.87	58.2	0.92
450	43.5	0.87	56.7	0.94
835	41.5	0.90	55.2	0.97
900	41.5	0.97	55.0	1.05
915	41.5	0.98	55.0	1.06
1450	40.5	1.20	54.0	1.30
1610	40.3	1.29	53.8	1.40
1800-2000	40.0	1.40	53.3	1.52
2450	39.2	1.80	52.7	1.95
3000	38.5	2.40	52.0	2.73
5800	35.3	5.27	48.2	6.00

6.2.2 Simulate liquid

For measurements against the phantom head, the “cheek” and “tilt” position on both the left hand and the right hand sides of the phantom. For body-worn measurements, the EUT was tested against flat phantom representing the user body. The EUT was put on in the belt holder. Stimulate liquid that are used for testing at frequencies of GSM 850MHz/1900MHz, WCDMA850MHz/1700MHz/1900MHz, LTE Band2/4/5/7 and Wi-Fi 2.4GHz, which are made mainly of sugar, salt and water solutions may be left in the phantoms.

Table 3: Dielectric Performance of Head Tissue Simulating Liquid

Temperature: 23.2°C; Humidity: 64%;			
/	Frequency	Permittivity ε	Conductivity σ (S/m)
Target value	850MHz	41.5±5%	0.90±5%
Validation value (June. 06th, 2016)	850MHz	41.42	0.89
Target value	1800 MHz	40.0±5%	1.40±5%
Validation value (June. 07th, 2016)	1800 MHz	39.81	1.39
Target value	1900MHz	40.0±5%	1.40±5%
Validation value (June. 07th, 2016)	1900MHz	39.89	1.39
Target value	2450MHz	39.2±5%	1.80±5%
Validation value (June.08th, 2016)	2450MHz	39.01	1.79
Target value	2600MHz	39.0±5%	1.96±5%
Validation value (June. 08th, 2016)	2600MHz	38.89	1.94

Table 4: Dielectric Performance of Body Tissue Simulating Liquid

Temperature: 23.2°C; Humidity: 64%;			
/	Frequency	Permittivity ε	Conductivity σ (S/m)
Target value	850MHz	55.2±5%	0.97±5%
Validation value (June. 09th, 2016)	850MHz	55.13	0.97
Target value	1800 MHz	53.3±5%	1.52±5%
Validation value (June. 07th, 2016)	1800 MHz	53.24	1.51
Target value	1900MHz	53.3±5%	1.52±5%
Validation value (June. 07th, 2016)	1900MHz	53.14	1.52
Target value	2450MHz	52.7±5%	1.95±5%
Validation value (June. 08th, 2016)	2450MHz	52.56	1.94
Target value	2600MHz	52.5±5%	2.16±5%
Validation value (June. 08th, 2016)	2600MHz	52.41	2.15

6.3 Results of validation testing

Prior to the assessment, the system validation kit was used to test whether the system was operating within its specifications of ±10%. The validation results are tabulated below. And also the corresponding SAR plot is attached as well in the SAR plots files.

The following procedure, recommended for performing validation tests using box phantoms is based on the procedures described in the IEEE standard P1528. Setup according to the setup diagram below:

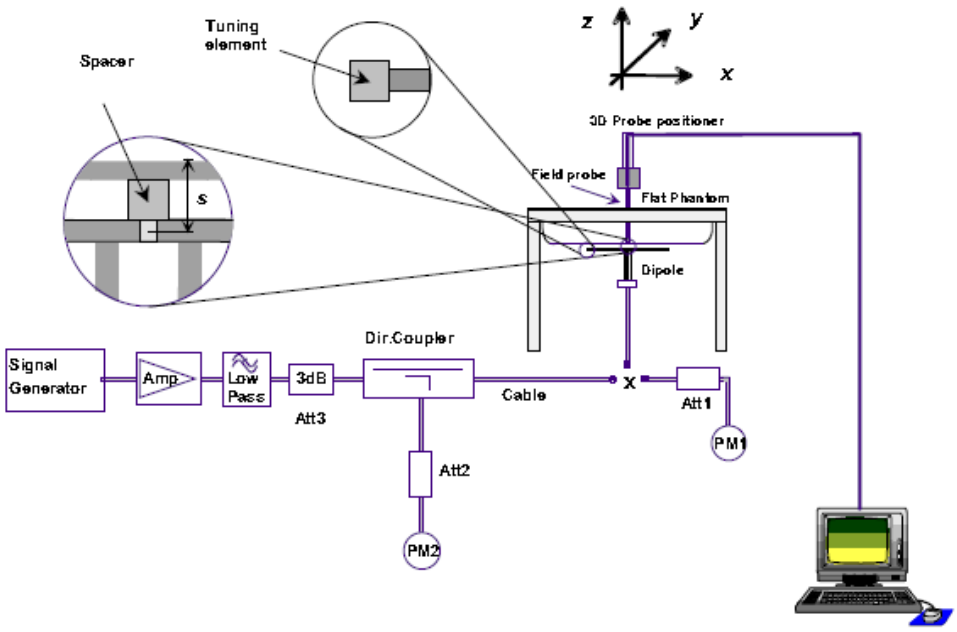

With the SG and Amp and with directional coupler in place, set up the source signal at the relevant frequency and use a power meter to measure the power at the end of the SMA cable that you intend to connect to the balanced dipole. Adjust the SG to make this, say, 0.25W (24 dBm). If this level is too high to read directly with the power meter sensor, insert a calibrated attenuator (e.g. 10 or 20 dB) and make a suitable correction to the power meter reading.

Note 1: In this method, the directional coupler is used for monitoring rather than setting the exact feed power level. If, however, the directional coupler is used for power measurement, you should check the frequency range and power rating of the coupler and measure the coupling factor (referred to output) at the test frequency using a VNA.

Note 2: Remember that the use of a 3dB attenuator (as shown in Figure 8.1 of P1528) means that you need an RF amplifier of 2 times greater power for the same feed power. The other issue is the cable length. You might get up to 1dB of loss per meter of cable, so the cable length after the coupler needs to be quite short.

Note 3: For the validation testing done using CW signals, most power meters are suitable. However, if you are measuring the output of a modulated signal from either a signal generator or a handset, you must ensure that the power meter correctly reads the modulated signals.

The measured 1-gram averaged SAR values of the device against the phantom are

provided in Tables 5 and Table 6. The humidity and ambient temperature of test facility were 64% and 23.2°C respectively. The body phantom were full of the body tissue simulating liquid. The EUT was supplied with full-charged battery for each measurement.

The distance between the back of the EUT and the bottom of the flat phantom is 10 mm (taking into account of the IEEE 1528 and the place of the antenna).

Table 5: Head SAR system validation (1g)

Frequency	Duty cycle	Target value （W/kg）	Test value (W/kg)	
			250 mW	1W
835MHz(June. 06th, 2016)	1:1	9.77±10%	2.41	9.64
1800MHz(June. 07th, 2016)	1:1	38.67±10%	9.47	37.88
1900MHz(June. 07th, 2016)	1:1	40.37±10%	9.89	39.56
2450MHz(June. 08th, 2016)	1:1	53.60±10%	13.18	52.72
2600MHz(June. 08th, 2016)	1:1	56.19±10%	13.97	55.88

Table 6: Body SAR system validation (1g)

Frequency	Duty cycle	Target value （W/kg）	Test value (W/kg)	
			250 mW	1W
835MHz(June. 09th, 2016)	1:1	10.31±10%	2.53	10.12
1800MHz(June. 07th, 2016)	1:1	40.07±10%	9.85	39.40
1900MHz(June. 07th, 2016)	1:1	40.81±10%	10.14	40.56
2450MHz(June. 08th, 2016)	1:1	52.66±10%	13.06	52.24
2600MHz(June. 08th, 2016)	1:1	57.55±10%	14.08	56.32

* Note: Target value was referring to the measured value in the calibration certificate of reference dipole.

Note: All SAR values are normalized to 1W forward power.

6.4 SAR measurement procedure

The SAR test against the head phantom was carried out as follow:

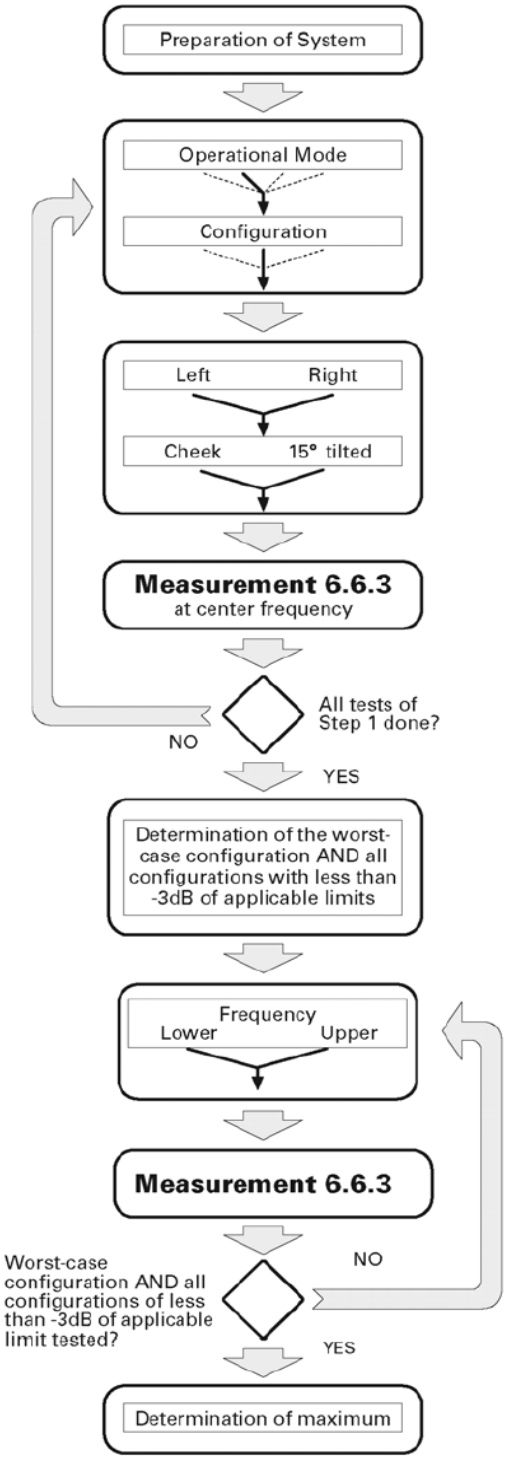

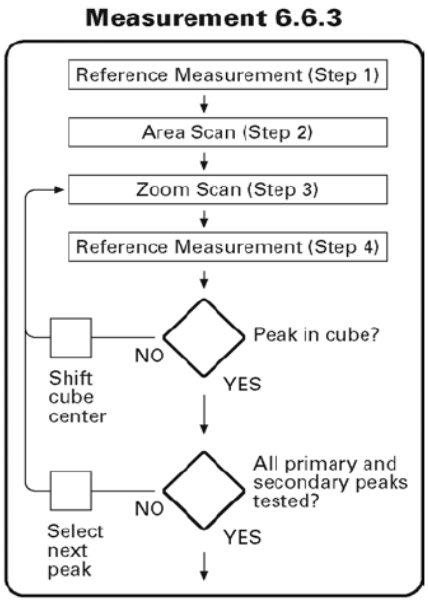

Establish a call with the maximum output power with a base station simulator, the connection between the EUT and the base station simulator is established via air interface.

After an area scan has been done at a fixed distance of 2mm from the surface of the phantom on the source side, a 3D scan is set up around the location of the maximum spot SAR. First, a point within the scan area is visited by the probe and a SAR reading taken at the start of testing. At the end of testing, the probe is returned to the same point and a

second reading is taken. Comparison between these start and end readings enables the power drift during measurement to be assessed.

Above is the scanning procedure flow chart and table from the IEEEp1528 standard. This is the procedure for which all compliant testing should be carried out to ensure that all variations of the device position and transmission behavior are tested.

For SAR measurement, the liquid deep max more than 15cm as below photo

Head Liquid	Body Liquid

6.5 Transmitting antenna information

The GSM&WCDMA&LTE&WIFI&BT antennas inside the EUT.

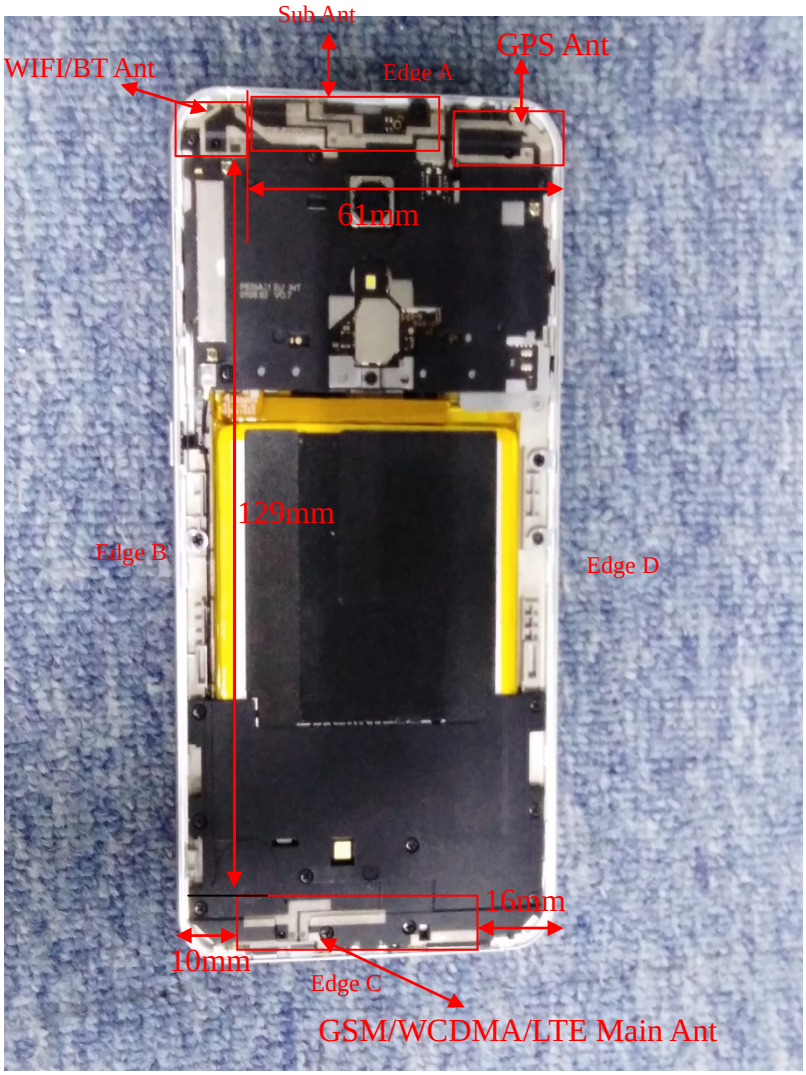

The Body SAR measurement positions of each band are as below:

Antenna	Front	Back	Edge A	Edge B	Edge C	Edge D
WWAN Antenna Body-worn	Yes	Yes	No	No	No	No
WWAN Antenna hotspot	Yes	Yes	No	Yes	Yes	Yes
WIFI Antenna Body-worn	Yes	Yes	No	No	No	No
WIFI Antenna hotspot	Yes	Yes	Yes	Yes	No	No

Note: According to KDB 941225 D06 v02r01, when antenna-to-edge>2.5cm, SAR is not required.

7 CHARACTERISTICS OF THE TEST

7.1 Applicable Limit Regulations

47CFR § 2.1093- Radiofrequency Radiation Exposure Evaluation: Portable Devices;

ANSI C95.1–1992: Safety Levels with Respect to Human Exposure to Radio Frequency Electromagnetic Fields, 3 kHz – 300 GHz.(IEEE Std C95.1-1991)

IEEE 1528–2013: IEEE Recommended Practice for Determining the Peak Spatial-Average Specific Absorption Rate (SAR) in the Human Head from Wireless Communications Devices: Measurement Techniques

It specifies the maximum exposure limit of **1.6 W/kg** as averaged over any 1 gram of tissue for portable devices being used within 20 cm of the user in the uncontrolled environment.

7.2 Applicable Measurement Standards

The Specific Absorption Rate (SAR) testing specification, method, and procedure for this is in accordance with the following standards:

FCC 47 CFR Part2 (2.1093)
ANSI/IEEE C95.1-1992
IEEE 1528-2013
FCC KDB 248227 D01 802.11 Wi-Fi SAR v02r02
FCC KDB 447498 D01 v06 General RF Exposure Guidance
FCC KDB 648474 D04 v01r03 Handset SAR
FCC KDB 865664 D01 v01r04 SAR Measurement 100MHz to 6GHz
FCC KDB 865664 D02 v01r02 SAR Exposure Reporting
FCC KDB 941225 D01 v03r01 3G SAR Procedures
FCC KDB 941225 D05 v02r05 SAR for LTE Devices
FCC KDB 941225 D06 v02r01 Hotspot Mode
FCC KDB 941225 D04 v01 Evaluating SAR for GSM/(E)GPRS Dual Transfer Mode

8 LABORATORY ENVIRONMENTS

The Ambient Conditions during SAR Test

Temperature	Min. = 22 ° C, Max. = 25 ° C
Atmospheric pressure	Min.=86 kPa, Max.=106 kPa
Relative humidity	Min. = 45%, Max. = 75%
Ground system resistance	< 0.5 Ω
Ambient noise is checked and found very low and in compliance with requirement of standards. Reflection of surrounding objects is minimized and in compliance with requirement of standards.	

9. Conducted RF Output Power

9.1 GSM Conducted Power

Band		Burst Average Power (dBm)			Frame-Average Power (dBm)		
GSM850	TX Channel	128	190	251	128	190	251
	Frequency(MHz)	824.2	836.6	848.8	824.2	836.6	848.8
	GSM	32.75	32.76	32.80	23.72	23.73	23.77
	GPRS (Slot 1)	32.21	32.19	32.27	23.18	23.16	23.24
	GPRS (Slot 2)	30.54	30.51	30.56	24.52	24.49	24.54
	GPRS (Slot 3)	28.73	28.70	28.75	24.47	24.44	24.49
	GPRS (Slot 4)	27.66	27.64	27.68	24.65	24.63	**24.67**
	EDGE (Slot 1)	26.81	26.75	26.69	17.78	17.72	17.66
	EDGE (Slot 2)	25.62	25.53	25.64	19.6	19.51	19.62
	EDGE (Slot 3)	24.72	24.75	24.68	20.46	20.49	20.42
	EDGE (Slot 4)	23.88	23.87	23.91	20.87	20.86	20.9

Band		Burst Average Power (dBm)			Frame-Average Power (dBm)		
GSM1900	TX Channel	512	661	810	512	661	810
	Frequency(MHz)	1850.2	1880	1909.8	1850.2	1880	1909.8
	GSM	28.94	29.06	29.23	19.91	20.03	20.2
	GPRS (Slot 1)	28.67	28.81	28.95	19.64	19.78	19.92
	GPRS (Slot 2)	27.65	27.72	27.78	21.63	21.7	21.76
	GPRS (Slot 3)	26.44	26.52	26.57	22.18	22.26	22.31
	GPRS (Slot 4)	25.31	25.37	25.41	22.30	22.36	**22.40**
	EDGE (Slot 1)	24.81	24.93	24.85	15.78	15.90	15.82
	EDGE (Slot 2)	23.76	23.81	23.84	17.74	17.79	17.82
	EDGE (Slot 3)	22.53	22.64	22.61	18.27	18.38	18.35
	EDGE (Slot 4)	21.64	21.63	21.67	18.63	18.62	18.66

Note: Per KDB 447498 D01 v06, the maximum output power channel is used for SAR testing and for further SAR test reduction.

For hotspot SAR, EUT was performed at GPRS Class 12 multi-slots(4TX) mode

Timeslot consignations

No. Of Slots	Slot 1	Slot 2	Slot 3	Slot 4
Slot Consignation	1Up4Down	2UpDown	3UpDown	4Up1Down
Duty Cycle	1:8	1:4	1:2.67	1:2
Crest Factor	-9.03dB	-6.02dB	-4.26dB	-3.01dB

9.2 WCDMA Conducted output Power

WCDMA conducted output power

Item	band	WCDMA 850			WCDMA 1700			WCDMA 1900		
	ARFCN	4132	4183	4233	1312	1413	1513	9262	9400	9538
	subtest	dBm			dBm			dBm		
RMC 12.2kbps	non	22.44	22.61	22.34	22.34	22.48	22.50	22.38	22.26	22.17
HSDPA	1	21.85	21.89	21.88	21.85	21.74	21.74	21.88	21.93	21.86
	2	21.55	21.57	21.61	21.71	21.65	21.68	21.29	21.33	21.27
	3	21.32	21.27	21.21	21.49	21.35	21.37	21.18	21.21	21.25
	4	21.27	21.22	21.25	21.24	21.31	21.30	21.28	21.25	21.21
HSUPA	1	21.89	21.91	21.87	21.74	21.77	21.81	21.81	21.79	21.77
	2	21.59	21.61	21.64	21.43	21.52	21.49	21.54	21.49	21.52
	3	21.41	21.55	21.48	21.47	21.45	21.50	21.45	21.47	21.50
	4	21.36	21.33	21.39	21.27	21.31	21.24	21.34	21.38	21.32
	5	21.47	21.39	21.42	21.12	21.15	21.21	21.35	21.28	21.31

Note:

1. WCDMA SAR was tested under PMC 12.2kbps with HSPA Inactive per KDB Publication 941225 D01v03r01.HSPA SAR was not requires since the average output power of the HSPA subtests was not more than 0.25dB higher than the RMC level and SAR was less than 1.2W/kg.
2. It is expected by the manufacturer that MPR for some HSPA subtests may be up to 2dB more than specified by 3GPP, but also as low as 0dB according to the chipset implementation in this model.

9.3 LTE Conducted peak output Power

LTE Test Configurations

The CMW500 Wide Band Radio Communication Tester was used for LTE output power measurements and SAR testing. Closed loop power control was used so the UE transmits with maximum output power during SAR testing. SAR test were performed with the same number of RB and RB offsets transmitting on all frames.

1) Spectrum Plots for RB configurations

A properly configured base station simulator was used for LTE output power measurements and SAR testing. Therefore, spectrum plots for RB configurations were not required to be included in this report.

2) MPR

When MPR is implemented permanently within the UE, regardless of network requirements, only those RB configurations allowed by 3GPP for the channel bandwidth and modulation combinations may be tested with MPR active. Configurations with RB allocations less than the RB thresholds required by 3GPP must be tested without MPR.

The allowed Maximum Power Reduction(MPR) for the maximum output power due to higher order modulation and transmit bandwidth configuration (resource blocks) is specified in Table 6.2.3-1 of the 3GPP TS36.101:

Table 6.2.3-1: Maximum Power Reduction (MPR) for Power Class 3

Modulation	Channel bandwidth / Transmission bandwidth configuration [RB]						MPR (dB)
	1.4 MHz	3.0 MHz	5 MHz	10 MHz	15 MHz	20 MHz	
QPSK	> 5	> 4	> 8	> 12	> 16	> 18	≤ 1
16 QAM	≤ 5	≤ 4	≤ 8	≤ 12	≤ 16	≤ 18	≤ 1
16 QAM	> 5	> 4	> 8	> 12	> 16	> 18	≤ 2

3)A-MPR LTE procedures for SAR testing

A-MPR(Additional MPR) has been disabled for all SAR tests by using Network Signaling Value of “NS_01” on the base station simulator.

4)LTE procedures for SAR testing

A) Largest channel bandwidth standalone SAR test

requirements i) QPSK with 1 RB allocation

Start with the largest channel bandwidth and measure SAR for QPSK with 1 RB allocation, using the RB offset and required test channel combination with the highest maximum output power for RB offsets at the upper edge, middle and lower edge of each required test channel. When the reported SAR is ≤ 0.8W/kg, testing of the remaining RB offset configurations and required test channels is not required for 1RB allocation; otherwise, SAR is required for the remaining required test channels and only for the RB offset configuration with the highest output power for that channel. When the reported SAR of a required test channel is > 1.45 W/kg, SAR is required for all three RB offset configurations for that required test channel.

1. LTE Band 2 Conducted Power Test Verdict:

BW(MHz)	Modulation	RB Size	RB Offset	Power(dBm) Low Ch./Freq.	Power(dBm) Middle Ch./Freq.	Power(dBm) High Ch./Freq.
Channel				18700	18900	19100
Frequency(MHz)				1860	1880	1900
20	QPSK	1	0	22.52	22.55	**22.59**
20		1	49	22.51	22.47	22.52
20		1	99	22.45	22.48	22.45
20		50	0	21.84	21.80	21.82
20		50	24	21.76	21.78	21.80
20		50	49	21.71	21.73	21.77
20		100	0	21.75	21.74	21.70
20	16QAM	1	0	21.52	21.45	21.44
20		1	49	21.47	21.42	21.43
20		1	99	21.42	21.44	21.39
20		50	0	20.85	20.78	20.74
20		50	24	20.51	20.59	20.65
20		50	49	20.55	20.52	20.54
20		100	0	20.51	20.52	20.52
Channel				18675	18900	19125
Frequency(MHz)				1857.5	1880	1902.5
15	QPSK	1	0	**22.55**	22.51	22.54
15		1	37	22.52	22.50	22.51
15		1	74	22.50	22.53	22.48
15		36	0	21.82	21.85	21.83
15		36	18	21.80	21.83	21.79
15		36	37	21.83	21.77	21.81
15		75	0	21.76	21.79	21.73
15	16QAM	1	0	21.49	21.45	21.44
15		1	37	21.33	21.40	21.39
15		1	74	21.35	21.37	21.31
15		36	0	20.63	20.71	20.62
15		36	18	20.65	20.62	20.59
15		36	37	20.61	20.64	20.71
15		75	0	20.57	20.52	20.58

BW(MHz)	Modulation	RB Size	RB Offset	Power(dBm) Low Ch./Freq.	Power(dBm) Middle Ch./Freq.	Power(dBm) High Ch./Freq.
Channel				18650	18900	19150
Frequency(MHz)				1855	1880	1905
10	QPSK	1	0	22.51	**22.53**	22.50
10		1	24	22.47	22.49	22.51
10		1	49	22.50	22.47	22.48
10		25	0	21.84	21.82	21.83
10		25	12	21.82	21.85	21.85
10		25	24	21.79	21.80	21.84
10		50	0	21.78	21.75	21.76
10	16QAM	1	0	21.47	21.41	21.40
10		1	24	21.46	21.39	21.41
10		1	49	21.35	21.42	21.38
10		25	0	20.72	20.75	20.74
10		25	12	20.65	20.68	20.72
10		25	24	20.59	20.56	20.62
10		50	0	20.51	20.52	20.52
Channel				18625	18900	19175
Frequency(MHz)				1852.5	1880	1907.5
5	QPSK	1	0	22.48	22.50	**22.51**
5		1	12	22.47	22.45	22.44
5		1	24	22.44	22.47	22.42
5		12	0	21.81	21.79	21.82
5		12	6	21.82	21.84	21.79
5		12	11	21.81	21.78	21.77
5		25	0	21.74	21.81	21.82
5	16QAM	1	0	21.45	21.42	21.44
5		1	12	21.32	21.41	21.38
5		1	24	21.35	21.40	21.39
5		12	0	20.66	20.64	20.61
5		12	6	20.57	20.55	20.53
5		12	11	20.54	20.51	20.55
5		25	0	20.50	20.55	20.47

BW(MHz)	Modulation	RB Size	RB Offset	Power(dBm) Low Ch./Freq.	Power(dBm) Middle Ch./Freq.	Power(dBm) High Ch./Freq.
Channel				18615	18900	19185
Frequency(MHz)				1851.5	1880	1908.5
3	QPSK	1	0	**22.52**	22.49	22.47
3		1	7	22.47	22.41	22.45
3		1	14	22.40	22.47	22.42
3		8	0	21.85	21.82	21.80
3		8	4	21.78	21.81	21.83
3		8	7	21.84	21.78	21.85
3		15	0	21.79	21.79	21.83
3	16QAM	1	0	21.46	21.44	21.42
3		1	7	21.42	21.37	21.40
3		1	14	21.34	21.38	21.31
3		8	0	20.52	20.51	20.55
3		8	4	20.55	20.57	20.52
3		8	7	20.44	20.39	20.44
3		15	0	20.47	20.42	20.40
Channel				18607	18900	19193
Frequency(MHz)				1850.7	1732.5	1909.3
1.4	QPSK	1	0	22.47	**22.49**	22.47
1.4		1	2	22.43	22.42	22.46
1.4		1	5	22.41	22.46	22.48
1.4		3	0	21.80	21.77	21.82
1.4		3	1	21.84	21.88	21.83
1.4		3	2	21.84	21.87	21.81
1.4		6	0	21.78	21.76	21.73
1.4	16QAM	1	0	21.43	21.47	21.45
1.4		1	2	21.45	21.40	21.44
1.4		1	5	21.37	21.42	21.41
1.4		3	0	20.55	20.51	20.47
1.4		3	1	20.54	20.48	20.55
1.4		3	2	20.50	20.47	20.43
1.4		6	0	20.48	20.41	20.44

2. LTE Band 4 Conducted Power Test Verdict:

BW(MHz)	Modulation	RB Size	RB Offset	Power(dBm) Low Ch./Freq.	Power(dBm) Middle Ch./Freq.	Power(dBm) High Ch./Freq.
Channel				20050	20175	20300
Frequency(MHz)				1720	1732.5	1745
20	QPSK	1	0	22.41	**22.44**	22.43
20		1	49	22.39	22.35	22.39
20		1	99	22.28	22.27	22.25
20		50	0	21.72	21.64	21.67
20		50	24	21.61	21.75	21.71
20		50	49	21.78	21.72	21.75
20		100	0	21.61	21.56	21.57
20	16QAM	1	0	21.12	21.21	21.14
20		1	49	21.10	21.15	21.13
20		1	99	21.14	21.10	21.07
20		50	0	20.57	20.49	20.52
20		50	24	20.49	20.47	20.50
20		50	49	20.51	20.55	20.46
20		100	0	20.54	20.55	20.41
Channel				20025	20175	20325
Frequency(MHz)				1717.5	1732.5	1747.5
15	QPSK	1	0	**22.40**	22.36	22.38
15		1	37	22.36	22.31	22.32
15		1	74	22.30	22.27	22.23
15		36	0	21.65	21.57	21.59
15		36	18	21.58	21.56	21.57
15		36	37	21.56	21.50	21.54
15		75	0	21.58	21.56	21.62
15	16QAM	1	0	21.22	21.17	21.23
15		1	37	21.20	21.15	21.19
15		1	74	21.09	21.12	21.18
15		36	0	20.56	20.53	20.58
15		36	18	20.59	20.63	20.60
15		36	37	20.41	20.51	20.43
15		75	0	20.52	20.54	20.51

BW(MHz)	Modulation	RB Size	RB Offset	Power(dBm) Low Ch./Freq.	Power(dBm) Middle Ch./Freq.	Power(dBm) High Ch./Freq.
Channel				20000	20175	20350
Frequency(MHz)				1715	1732.5	1750
10	QPSK	1	0	22.32	**22.39**	22.35
10		1	24	22.25	22.29	22.33
10		1	49	22.24	22.19	22.25
10		25	0	21.64	21.66	21.68
10		25	12	21.72	21.65	21.70
10		25	24	21.57	21.60	21.55
10		50	0	21.55	21.62	21.58
10	16QAM	1	0	21.13	21.15	21.24
10		1	24	21.11	21. 22	21.15
10		1	49	21.18	21.09	21.16
10		25	0	20.65	20.63	20.70
10		25	12	20.58	20.60	20.62
10		25	24	20.62	20.68	20.64
10		50	0	20.59	20.64	20.53
Channel				19975	20175	20375
Frequency(MHz)				1712.5	1732.5	1752.5
5	QPSK	1	0	**22.36**	22.31	22.35
5		1	12	22.35	22.32	22.33
5		1	24	22.31	22.23	22.25
5		12	0	21.62	21.57	21.62
5		12	6	21.57	21.60	21.58
5		12	11	21.55	21.53	21.67
5		25	0	21.63	21.58	21.59
5	16QAM	1	0	21.17	21.26	21.10
5		1	12	21.21	21.17	21.12
5		1	24	21.19	21.21	21.15
5		12	0	20.65	20.71	20.68
5		12	6	20.56	20.62	20.65
5		12	11	20.65	20.64	20.62
5		25	0	20.53	20.58	20.50

BW(MHz)	Modulation	RB Size	RB Offset	Power(dBm) Low Ch./Freq.	Power(dBm) Middle Ch./Freq.	Power(dBm) High Ch./Freq.
Channel				19965	20175	20385
Frequency(MHz)				1711.5	1732.5	1753.5
3	QPSK	1	0	22.36	22.34	**22.38**
3		1	7	22.31	22.30	22.33
3		1	14	22.29	22.25	22.27
3		8	0	21.67	21.61	21.56
3		8	4	21.60	21.55	21.58
3		8	7	21.58	21.62	21.65
3		15	0	21.55	21.59	21.61
3	16QAM	1	0	21.21	21.12	21.15
3		1	7	21.17	21.15	21.13
3		1	14	21.12	21.10	21.06
3		8	0	20.63	20.65	20.72
3		8	4	20.54	20.58	20.55
3		8	7	20.63	20.68	20.65
3		15	0	20.62	20.66	20.58
Channel				19957	20175	20393
Frequency(MHz)				1710.7	1732.5	1754.3
1.4	QPSK	1	0	**22.35**	22.31	22.30
1.4		1	2	22.31	22.30	22.29
1.4		1	5	22.25	22.29	22.23
1.4		3	0	21.61	21.58	21.55
1.4		3	1	21.57	21.63	21.58
1.4		3	2	21.56	21.57	21.61
1.4		6	0	21.55	21.56	21.59
1.4	16QAM	1	0	21.22	21.17	21.19
1.4		1	2	21.13	21.14	21.21
1.4		1	5	21.21	21.12	21.14
1.4		3	0	20.65	20.71	20.67
1.4		3	1	20.59	20.63	20.67
1.4		3	2	20.60	20.58	20.57
1.4		6	0	20.69	20.62	20.63

3. LTE Band 5 Conducted Power Test Verdict:

BW(MHz)	Modulation	RB Size	RB Offset	Power(dBm) Low Ch./Freq.	Power(dBm) Middle Ch./Freq.	Power(dBm) High Ch./Freq.
Channel				20450	20525	20600
Frequency(MHz)				829	836.5	844
10	QPSK	1	0	23.12	**23.19**	23.15
10		1	24	23.05	23.12	23.13
10		1	49	23.12	23.09	23.10
10		25	0	22.61	22.59	22.64
10		25	12	22.52	22.56	22.60
10		25	24	22.57	22.60	22.55
10		50	0	22.55	22.62	22.58
10	16QAM	1	0	21.93	21.95	21.94
10		1	24	21.91	21.92	21.95
10		1	49	21.88	21.89	21.86
10		25	0	21.35	21.43	21.40
10		25	12	21.38	21.30	21.32
10		25	24	21.32	21.28	21.34
10		50	0	21.30	21.34	21.23
Channel				20425	20525	20625
Frequency(MHz)				826.5	836.5	846.5
5	QPSK	1	0	23.08	**23.14**	23.10
5		1	12	23.05	23.12	23.06
5		1	24	23.06	23.09	23.10
5		12	0	22.54	22.56	22.52
5		12	6	22.55	22.53	22.51
5		12	11	22.54	22.58	22.55
5		25	0	22.51	22.58	22.52
5	16QAM	1	0	21.89	21.91	21.92
5		1	12	21.92	21.89	21.90
5		1	24	21.86	21.87	21.88
5		12	0	21.35	21.33	21.34
5		12	6	21.28	21.30	21.32
5		12	11	21.25	21.28	21.31
5		25	0	21.27	21.24	21.23

BW(MHz)	Modulation	RB Size	RB Offset	Power(dBm) Low Ch./Freq.	Power(dBm) Middle Ch./Freq.	Power(dBm) High Ch./Freq.
Channel				20415	20525	20635
Frequency(MHz)				825.5	836.5	847.5
3	QPSK	1	0	23.05	**23.08**	23.03
3		1	7	23.04	23.02	23.01
3		1	14	23.03	23.04	23.07
3		8	0	22.47	22.51	22.46
3		8	4	22.40	22.45	22.48
3		8	7	22.38	22.42	22.45
3		15	0	22.37	22.34	22.41
3	16QAM	1	0	21.81	21.82	21.85
3		1	7	21.87	21.78	21.83
3		1	14	21.72	21.80	21.76
3		8	0	21.43	21.35	21.40
3		8	4	21.34	21.38	21.35
3		8	7	21.33	21.28	21.35
3		15	0	21.32	21.36	21.28
Channel				20407	20525	20643
Frequency(MHz)				824.7	836.5	848.3
1.4	QPSK	1	0	23.11	**23.13**	23.08
1.4		1	2	23.06	23.07	23.11
1.4		1	5	23.09	23.06	23.13
1.4		3	0	22.51	22.48	22.52
1.4		3	1	22.47	22.53	22.48
1.4		3	2	22.56	22.47	22.51
1.4		6	0	22.47	22.50	22.53
1.4	16QAM	1	0	21.82	21.87	21.89
1.4		1	2	21.83	21.74	21.81
1.4		1	5	21.74	21.82	21.76
1.4		3	0	21.35	21.34	21.35
1.4		3	1	21.29	21.33	21.25
1.4		3	2	21.30	21.28	21.27
1.4		6	0	21.28	21.22	21.23

4. LTE Band 7 Conducted Power Test Verdict:

BW(MHz)	Modulation	RB Size	RB Offset	Power(dBm) Low Ch./Freq.	Power(dBm) Middle Ch./Freq.	Power(dBm) High Ch./Freq.
Channel				20850	21100	21350
Frequency(MHz)				2510	2535	2560
20	QPSK	1	0	21.82	**21.86**	21.84
20		1	49	21.78	21.77	21.73
20		1	99	21.71	21.72	21.75
20		50	0	21.32	21.34	21.37
20		50	24	21.37	21.35	21.31
20		50	49	21.38	21.29	21.35
20		100	0	21.35	21.30	21.33
20	16QAM	1	0	21.10	21.11	21.12
20		1	49	21.08	21.12	21.13
20		1	99	21.04	21.07	21.08
20		50	0	20.77	20.75	20.72
20		50	24	20.69	20.67	20.70
20		50	49	20.64	20.61	20.66
20		100	0	20.70	20.65	20.71
Channel				20825	21100	21375
Frequency(MHz)				2507.5	2535	2562.5
15	QPSK	1	0	21.80	**21.82**	21.81
15		1	37	21.77	21.75	21.78
15		1	74	21.76	21.78	21.77
15		36	0	21.35	21.33	21.36
15		36	18	21.32	21.31	21.32
15		36	37	21.35	21.37	21.36
15		75	0	21.34	21.33	21.35
15	16QAM	1	0	21.12	21.13	21.09
15		1	37	21.04	21.05	21.05
15		1	74	21.07	21. 04	21.07
15		36	0	20.75	20.74	20.79
15		36	18	20.69	20.68	20.72
15		36	37	20.65	20.66	20.64
15		75	0	20.71	20.65	20.67

BW(MHz)	Modulation	RB Size	RB Offset	Power(dBm) Low Ch./Freq.	Power(dBm) Middle Ch./Freq.	Power(dBm) High Ch./Freq.
Channel				20800	21100	21400
Frequency(MHz)				2505	2535	2565
10	QPSK	1	0	21.77	**21.80**	21.78
10		1	24	21.75	21.77	21.73
10		1	49	21.74	21.73	21.71
10		25	0	21.34	21.38	21.35
10		25	12	21.32	21.34	21.32
10		25	24	21.35	21.37	21.38
10		50	0	21.33	21.32	21.35
10	16QAM	1	0	21.13	21.10	21.09
10		1	24	21.07	21.02	21.11
10		1	49	21.05	21.10	21.05
10		25	0	20.70	20.64	20.63
10		25	12	20.61	20.65	20.64
10		25	24	20.55	20.50	20.55
10		50	0	20.50	20.55	20.53
Channel				20775	21100	21425
Frequency(MHz)				2502.5	2535	2567.5
5	QPSK	1	0	21.78	**21.79**	21.75
5		1	12	21.76	21.75	21.71
5		1	24	21.74	21.76	21.79
5		12	0	21.35	21.35	21.32
5		12	6	21.34	21.35	21.30
5		12	11	21.33	21.35	21.30
5		25	0	21.32	21.60	21.32
5	16QAM	1	0	21.10	21.14	21.13
5		1	12	21.05	21.12	21.07
5		1	24	21.09	21.04	21.08
5		12	0	20.74	20.70	20.72
5		12	6	20.65	20.61	20.70
5		12	11	20.65	20.66	20.60
5		25	0	20.59	20.60	20.67

WLAN 2.4GHz Band Conducted Power

Channel/Freq.(MHz)	Maximum Conducted Out Power (dBm)		
	802.11b	802.11g	802.11n(HT20)
1(2412)	18.19	20.05	20.09
6(2437)	18.86	20.71	20.77
11(2462)	18.40	20.38	20.26

Channel/Freq.(MHz)	Maximum Conducted Out Power (dBm)
	802.11n40
3(2422)	20.10
6(2437)	20.15
9(2452)	20.49

Note:

1. Per KDB248227 D01 v02r02, choose the highest output power channel to test SAR and determine further SAR exclusion
2. For each frequency band, testing at higher data rates and higher order modulations is not required when the maximum average output power for each of these configurations is less than 1/4dB higher than those measured at lowest data rate
3. Per KDB248227 D01 v02r02, 802.11g /11n-HT20/11n-HT40 is not required. . When the highest reported SAR for DSSS is adjusted by the ratio of OFDM to DSSS specified maximum output power and the adjusted SAR is ≤1.2W/Kg. Thus the SAR can be excluded.

Bluetooth Output Power

Channel	Frequency (MHz)	BT3.0 Output Power(dBm)		
		GFSK	π /4-DQPSK	8-DPSK
CH 0	2402	3.87	3.10	3.20
CH 39	2441	4.74	4.00	4.16
CH 78	2480	4.62	3.86	4.02

Channel	Frequency (MHz)	BT4.0 Output Power(dBm)
		GFSK
CH 0	2402	-3.47
CH 20	2442	-2.31
CH 39	2480	-2.75

SAR test Exclusion and estimate SAR calculation:

Note:

1. Per KDB 447498 D01v06, the 1-g and 10-g SAR test exclusion thresholds for 100MHz to 6GHz at test separation distances ≤ 50mm are determined by:[(max. power of channel, including tune-up tolerance, mW)/(min. test separation distance, mm)] • [$\sqrt{f}$ (GHz)] ≤3.0 for 1-g SAR and ≤7.5 for 10-g extremity SAR
   (1) f(GHz) is the RF channel transmit frequency in GHz
   (2) Power and distance are round to the nearest mW and mm before calculation
   (3) The result is rounded to one decimal place for comparison
   (4) If the test separation distance(antenna-user) is < 5mm, 5mm is used for excluded SAR calculation
   (5)

BT3.0 Max Power (dBm)	mW	Test Distance (mm)	Frequency(GHz)	Exclusion Thresholds
5	3.162	5	2.45	0.990

Per KDB 447498 D01v06 exclusion thresholds is 0.990<3, RF exposure evaluation is not required.

BT estimated SAR value=Exclusion Thresholds/7.5=0.990/7.5=**0.132W/Kg**

BT3.0 Max Power (dBm)	mW	Test Distance (mm)	Frequency(GHz)	Exclusion Thresholds
5	3.162	10	2.45	0.495

Per KDB 447498 D01v06 exclusion thresholds is 0.495<3, RF exposure evaluation is not required.
BT estimated SAR value=Exclusion Thresholds/7.5=0.495/7.5=**0.066W/Kg**

BT4.0 Max Power (dBm)	mW	Test Distance (mm)	Frequency(GHz)	Exclusion Thresholds
-2.0	0.631	5	2.45	0.198

Per KDB 447498 D01v06 exclusion thresholds is 0.198<3, RF exposure evaluation is not required.

BT estimated SAR value=Exclusion Thresholds/7.5=0.198/7.5=0.026W/Kg

BT4.0 Max Power (dBm)	mW	Test Distance (mm)	Frequency(GHz)	Exclusion Thresholds
-2.0	0.631	10	2.45	0.099

Per KDB 447498 D01v06 exclusion thresholds is 0.099<3, RF exposure evaluation is not required.

BT estimated SAR value=Exclusion Thresholds/7.5=0.099/7.5=0.013W/Kg

The estimated SAR value is used for simultaneous transmission analysis.

General Note:

1. Per KDB 447498 D01v06, the reported SAR is the measured SAR value adjusted for maximum tune-up tolerance.
2. Per KDB447498 D01v06, testing of other required channels within the operating mode of a frequency band is not required when the reported 1-g or 10-g SAR for the mid-band or highest output power channel is: ≤ 0.8 W/kg or 2.0 W/kg, for 1-g or 10-g respectively, when the transmission band is≤ 100 MHz. When the maximum output power variation across the required test channels is > ½ dB, instead of the middle channel, the highest output power channel must be used.
3. Per KDB941225 D06 v02r01, the DUT Dimension is bigger than 9 cm x 5 cm, so 10mm is chosen as the test separation distance for Hotspot mode. When the antenna-to-edge distance is greater than 2.5cm, such position does not need to be tested. As the manufacture required, the separation distance use 5mm for Hotspot mode.
4. Per KDB 865664 D01v01r04,for each frequency band, repeated SAR measurement is required only when the measured SAR is ≥0.8W/Kg; if the deviation among the repeated measurement is ≤20%,and the measured SAR <1.45W/Kg, only one repeated measurement is required.
5. Per KDB865664 D02 v01r02, SAR plot is only required for the highest measured SAR in each exposure configuration, wireless mode and frequency band combination; Plots are also required when the measured SAR is > 1.5 W/kg, or > 7.0 W/kg for occupational exposure. The published RF exposure KDB procedures may require additional plots; for example, to support SAR to peak location separation ratio test exclusion and/or volume scan post-processing(Refer to appendix D for details).
6. Per KDB941225 D04 v01, when multiple slots can be used, the GPRS/EDGE slot configuration with the highest frame–averaged output power was selected for SAR testing.
7. Per KDB941225 D01 v03r01, when the maximum output power and tune-up tolerance specified for production units in a secondary mode is ≤ ¼ dB higher than the primary mode or when the highest reported SAR of the primary mode is scaled by the ratio of specified maximum output power and tune-up tolerance of secondary to primary mode and the adjusted SAR is ≤ 1.2 W/kg, SAR measurement is not required for the secondary mode.
8. Per KDB248227 D01 v02r02, 802.11g /11n-HT20/11n-HT40 is not required. When the highest reported SAR for DSSS is adjusted by the ratio of OFDM to DSSS specified maximum output power and the adjusted SAR is ≤1.2W/Kg. Thus the SAR can be excluded.

9.3. Scaling Factor calculation

Operation Mode	Channel	Output Power(dBm)	Tune up Power in tolerance(dBm)	Scaling Factor
GSM 850	128	32.75	32.0 ± 1.0	1.059
	190	32.76	32.0 ± 1.0	1.057
	251	32.80	32.0 ± 1.0	1.047
GPRS 850(4Tx)	128	27.66	27.0 ± 1.0	1.081
	190	27.64	27.0 ± 1.0	1.086
	251	27.68	27.0 ± 1.0	1.076
GSM1900	512	28.94	28.5 ± 1.0	1.138
	661	29.06	28.5 ± 1.0	1.107
	810	29.23	28.5 ± 1.0	1.064
GPRS1900(4Tx)	512	25.31	24.5 ± 1.0	1.045
	661	25.37	24.5 ± 1.0	1.030
	810	25.41	24.5 ± 1.0	1.021
WCDMA850	4132	22.44	22.0 ± 1.0	1.138
	4183	22.61	22.0 ± 1.0	1.094
	4233	22.34	22.0 ± 1.0	1.164
WCDMA1700	1312	22.34	22.0 ± 1.0	1.164
	1413	22.48	22.0 ± 1.0	1.127
	1513	22.50	22.0 ± 1.0	1.122
WCDMA1900	9262	22.38	21.5 ± 1.0	1.028
	9400	22.26	21.5 ± 1.0	1.057
	9538	22.17	21.5 ± 1.0	1.079
LTE B2 20MHz 1RB#0	18700	22.52	22.0 ± 1.0	1.117
	18900	22.55	22.0 ± 1.0	1.109
	19100	22.59	22.0 ± 1.0	1.099
LTE B2 20MHz 50RB#0	18700	21.84	21.0 ± 1.0	1.038
	18900	21.80	21.0 ± 1.0	1.047
	19100	21.82	21.0 ± 1.0	1.042
LTE B4 20MHz 1RB#0	20050	22.41	22.0 ± 1.0	1.146
	20175	22.44	22.0 ± 1.0	1.138
	20300	22.43	22.0 ± 1.0	1.140
LTE B4 20MHz 50RB#49	20050	21.78	21.0 ± 1.0	1.052
	20175	21.72	21.0 ± 1.0	1.067
	20300	21.75	21.0 ± 1.0	1.059
LTE B5 10MHz 1RB#0	20450	23.12	22.5 ± 1.0	1.091
	20525	23.19	22.5 ± 1.0	1.074
	20600	23.15	22.5 ± 1.0	1.084
LTE B5 10MHz 25RB#0	20450	22.61	22.0 ± 1.0	1.094
	20525	22.59	22.0 ± 1.0	1.099
	20600	22.64	22.0 ± 1.0	1.086

LTE B7 20MHz 1RB#0	20850	21.82	21.0 ± 1.0	1.042
	21100	21.86	21.0 ± 1.0	1.033
	21350	21.84	21.0 ± 1.0	1.038
LTE B7 20MHz 50RB#49	20850	21.38	20.5 ± 1.0	1.028
	21100	21.29	20.5 ± 1.0	1.050
	21350	21.35	20.5 ± 1.0	1.035
WIFI 802.11b	1	18.19	18.0 ± 1.0	1.205
	6	18.86	18.0 ± 1.0	1.033
	11	18.40	18.0 ± 1.0	1.148
BT	39	4.74	4.0 ± 1.0	1.062

Note: for LTE power tolerance, only QPSK modulation mode was provide here.

10 TEST RESULTS

10.1 Summary of SAR Measurement Results

Table 7: SAR Values of GSM 850MHz Band

Temperature: 23.0~23.5°C, humidity: 62~64%.							
Test Positions			Channel /Frequency (MHz)	SAR(W/Kg), 1.6 (1g average)			Plot No.
				SAR (W/Kg),1g	Scaled Factor	Scaled SAR(W/Kg) ,1g	
Right Side of Head	Cheek		190/836.6	**0.208**	1.057	**0.220**	**1**
	Tilt 15 degrees		190/836.6	0.166	1.057	0.175	--
Left Side of Head	Cheek		190/836.6	0.195	1.057	0.206	--
	Tilt 15 degrees		190/836.6	0.150	1.057	0.159	--
Body-worn (10mm Separation)	GSM	Face Upward	190/836.6	0.280	1.057	0.296	--
		Back Upward	190/836.6	**0.402**	1.057	**0.425**	**2**
Hotspot (10mm Separation)	GPRS (4Tx)	Face Upward	190/836.6	0.426	1.086	0.463	--
		Back Upward	190/836.6	**0.438**	1.086	**0.476**	**3**
		Edge B	190/836.6	0.173	1.086	0.188	--
		Edge C	190/836.6	0.201	1.086	0.218	--
		Edge D	190/836.6	0.342	1.086	0.371	--

Table 8: SAR Values of GSM1900 MHz Band

Temperature: 23.0~23.5°C, humidity: 62~64%.							
Test Positions			Channel /Frequency (MHz)	SAR(W/Kg), 1.6 (1g average)			Plot No.
				SAR (W/Kg),1g	Scaled Factor	Scaled SAR(W/Kg) ,1g	
Right Side of Head	Cheek		661/1880.0	0.095	1.107	0.105	--
	Tilt 15 degrees		661/1880.0	0.028	1.107	0.031	--
Left Side of Head	Cheek		661/1880.0	**0.238**	1.107	**0.263**	4
	Tilt 15 degrees		661/1880.0	0.070	1.107	0.077	--
Body-worn (10mm Separation)	GSM	Face Upward	661/1880.0	0.072	1.107	0.080	--
		Back Upward	661/1880.0	**0.218**	1.107	**0.241**	**5**
Hotspot (10mm Separation)	GPRS (4Tx)	Face Upward	661/1880.0	0.189	1.030	0.195	--
		Back Upward	661/1880.0	**0.566**	1.030	**0.583**	**6**
		Edge B	661/1880.0	0.003	1.030	0.003	--
		Edge C	661/1880.0	0.115	1.030	0.118	--
		Edge D	661/1880.0	0.020	1.030	0.021	--

Table 9: SAR Values of WCDMA850

Temperature: 23.0~23.5°C, humidity: 62~64%.						
Test Positions		Channel /Frequency (MHz)	SAR(W/Kg), 1.6 (1g average)			Plot No.
			SAR (W/Kg), 1g	Scaled Factor	Scaled SAR(W/Kg),1g	
Right Side of Head	Cheek	4183/836.6	**0.181**	1.094	**0.198**	**7**
	Tilt 15 degrees	4183/836.6	0.148	1.094	0.162	--
Left Side of Head	Cheek	4183/836.6	0.140	1.094	0.153	--
	Tilt 15 degrees	4183/836.6	0.136	1.094	0.149	--
Body-worn (10mm Separation)	Face Upward	4183/836.6	0.215	1.094	0.235	--
	Back Upward	4183/836.6	**0.237**	1.094	**0.259**	**8**
Hotspot (10mm Separation)	Face Upward	4183/836.6	0.215	1.094	0.235	--
	Back Upward	4183/836.6	**0.237**	1.094	**0.259**	**8**
	Edge B	4183/836.6	0.083	1.094	0.091	--
	Edge C	4183/836.6	0.088	1.094	0.096	--
	Edge D	4183/836.6	0.159	1.094	0.174	--

Table 10: SAR Values of WCDMA1700

Temperature: 23.0~23.5°C, humidity: 62~64%.						
Test Positions		Channel /Frequency (MHz)	SAR(W/Kg), 1.6 (1g average)			Plot No.
			SAR (W/Kg), 1g	Scaled Factor	Scaled SAR(W/Kg),1g	
Right Side of Head	Cheek	1413/1732.6	0.300	1.127	0.338	--
	Tilt 15 degrees	1413/1732.6	0.120	1.127	0.135	--
Left Side of Head	Cheek	1413/1732.6	**0.420**	1.127	**0.473**	**9**
	Tilt 15 degrees	1413/1732.6	0.102	1.127	0.115	--
Body-worn (10mm Separation)	Face Upward	1312/1712.4	0.702	1.164	0.817	**--**
	Face Upward	1413/1732.6	0.731	1.127	0.824	--
	Face Upward	1513/1752.6	0.705	1.122	0.791	--
	Face Upward, repeated	1312/1712.4	0.701	1.164	0.816	--
	Face Upward, repeated	1413/1732.6	0.724	1.127	0.816	--
	Back Upward	1312/1712.4	0.952	1.164	1.108	--
	Back Upward	1413/1732.6	**0.960**	1.127	1.082	**10**
	Back Upward	1513/1752.6	0.947	1.122	1.063	--
	Back Upward, repeated	1312/1712.4	0.953	1.164	**1.109**	--
	Back Upward, repeated	1413/1732.6	0.957	1.127	1.079	--
	Back Upward, repeated	1513/1752.6	0.940	1.122	1.055	--
Hotspot (10mm Separation)	Face Upward	1312/1712.4	0.702	1.164	0.817	--
	Face Upward	1413/1732.6	0.731	1.127	0.824	--
	Face Upward	1513/1752.6	0.705	1.122	0.791	--
	Face Upward, repeated	1312/1712.4	0.701	1.164	0.816	--
	Face Upward, repeated	1413/1732.6	0.724	1.127	0.816	--
	Back Upward	1312/1712.4	0.952	1.164	1.108	--
	Back Upward	1413/1732.6	**0.960**	1.127	1.082	**10**
	Back Upward	1513/1752.6	0.947	1.122	1.063	--
	Back Upward, repeated	1312/1712.4	0.953	1.164	**1.109**	--
	Back Upward, repeated	1413/1732.6	0.957	1.127	1.079	--
	Back Upward, repeated	1513/1752.6	0.940	1.122	1.055	--
	Edge B	1513/1752.6	0.018	1.127	0.020	--
	Edge C	1312/1712.4	0.711	1.164	0.828	--
	Edge C	1413/1732.6	0.742	1.127	0.836	--
	Edge C	1513/1752.6	0.728	1.122	0.817	--
	Edge C, repeated	1312/1712.4	0.714	1.164	0.831	--
	Edge C, repeated	1413/1732.6	0.738	1.127	0.832	--
	Edge C, repeated	1513/1752.6	0.722	1.122	0.810	--
	Edge D	1513/1752.6	0.173	1.127	0.195	--

Table 11: SAR Values of WCDMA1900

Temperature: 23.0~23.5°C, humidity: 62~64%.						
Test Positions		Channel /Frequency (MHz)	SAR(W/Kg), 1.6 (1g average)			Plot No.
			SAR (W/Kg),1g	Scaled Factor	Scaled SAR(W/Kg),1g	
Right Side of Head	Cheek	9400/1880	0.250	1.057	0.264	--
	Tilt 15 degrees	9400/1880	0.118	1.057	0.125	--
Left Side of Head	Cheek	9400/1880	**0.282**	1.057	**0.298**	**11**
	Tilt 15 degrees	9400/1880	0.113	1.057	0.119	--
Body-worn (10mm Separation)	Face Upward	9400/1880	0.628	1.057	0.664	--
	Back Upward	9262/1852.4	0.857	1.028	0.881	--
	Back Upward	9400/1880	0.850	1.057	0.898	--
	Back Upward	9538/1907.6	**0.863**	1.079	**0.931**	**12**
	Back Upward, repeated	9262/1852.4	0.852	1.028	0.876	--
	Back Upward, repeated	9400/1880	0.853	1.057	0.902	--
	Back Upward, repeated	9538/1907.6	0.855	1.079	0.923	--
Hotspot (10mm Separation)	Face Upward	9400/1880	0.628	1.057	0.664	--
	Back Upward	9262/1852.4	0.857	1.028	0.881	--
	Back Upward	9400/1880	0.850	1.057	0.898	--
	Back Upward	9538/1907.6	**0.863**	1.079	**0.931**	**12**
	Back Upward, repeated	9262/1852.4	0.852	1.028	0.876	--
	Back Upward, repeated	9400/1880	0.853	1.057	0.902	--
	Back Upward, repeated	9538/1907.6	0.855	1.079	0.923	--
	Edge B	9400/1880	0.018	1.057	0.019	--
	Edge C	9400/1880	0.635	1.057	0.671	--
	Edge D	9400/1880	0.173	1.057	0.183	--

Table 12: SAR Values of LTE Band 2, 20MHz, QPSK

Temperature: 23.0~23.5°C, humidity: 62~64%.						
Test Positions		Channel /Frequency (MHz)	SAR(W/Kg), 1.6 (1g average)			Plot No.
			SAR (W/Kg),1g	Scaled Factor	Scaled SAR(W/Kg),1g	
1RB #0						
Right Side of Head	Cheek	18900/1880	**0.169**	1.109	**0.187**	**13**
	Tilt 15 degrees	18900/1880	0.041	1.109	0.045	--
Left Side of Head	Cheek	18900/1880	0.155	1.109	0.172	--
	Tilt 15 degrees	18900/1880	0.047	1.109	0.052	--
Body (10mm Separation) Body-worn	Face Upward	18900/1880	0.287	1.109	0.318	--
	Back Upward	18900/1880	**0.366**	1.109	**0.406**	**14**
Body (10mm Separation) Hotspot	Face Upward	18900/1880	0.287	1.109	0.318	--
	Back Upward	18900/1880	**0.366**	1.109	**0.406**	**14**
	Edge B	18900/1880	0.010	1.109	0.011	--
	Edge C	18900/1880	0.361	1.109	0.400	--
	Edge D	18900/1880	0.078	1.109	0.087	--
50%RB #0						
Right Side of Head	Cheek	18900/1880	0.163	1.047	0.171	--
	Tilt 15 degrees	18900/1880	0.040	1.047	0.042	--
Left Side of Head	Cheek	18900/1880	0.152	1.047	0.159	--
	Tilt 15 degrees	18900/1880	0.044	1.047	0.046	--
Body (10mm Separation) Body-worn	Face Upward	18900/1880	0.280	1.047	0.293	--
	Back Upward	18900/1880	0.358	1.047	0.375	--
Body (10mm Separation) Hotspot	Face Upward	18900/1880	0.280	1.047	0.293	--
	Back Upward	18900/1880	0.358	1.047	0.375	--
	Edge B	18900/1880	0.010	1.047	0.010	--
	Edge C	18900/1880	0.358	1.047	0.375	--
	Edge D	18900/1880	0.075	1.047	0.079	--

Table 13: SAR Values of LTE Band 4, 20MHz, QPSK

Temperature: 23.0~23.5°C, humidity: 62~64%.						
Test Positions		Channel /Frequency (MHz)	SAR(W/Kg), 1.6 (1g average)			Plot No.
			SAR (W/Kg),1g	Scaled Factor	Scaled SAR(W/Kg), 1g	
1RB #0						
Right Side of Head	Cheek	20175/1732.5	0.159	1.138	0.181	--
	Tilt 15 degrees	20175/1732.5	0.079	1.138	0.090	--
Left Side of Head	Cheek	20175/1732.5	**0.187**	1.138	**0.213**	**15**
	Tilt 15 degrees	20175/1732.5	0.075	1.138	0.085	--
Body (10mm Separation) Body-worn	Face Upward	20175/1732.5	0.382	1.138	0.435	--
	Back Upward	20175/1732.5	**0.437**	1.138	**0.497**	**16**
Body (10mm Separation) Hotspot	Face Upward	20175/1732.5	0.382	1.138	0.435	--
	Back Upward	20175/1732.5	**0.437**	1.138	**0.497**	**16**
	Edge B	20175/1732.5	0.104	1.138	0.118	--
	Edge C	20175/1732.5	0.350	1.138	0.398	--
	Edge D	20175/1732.5	0.081	1.138	0.092	--
50%RB #49						
Right Side of Head	Cheek	20175/1732.5	0.154	1.067	0.164	--
	Tilt 15 degrees	20175/1732.5	0.075	1.067	0.080	--
Left Side of Head	Cheek	20175/1732.5	0.182	1.067	0.194	--
	Tilt 15 degrees	20175/1732.5	0.071	1.067	0.076	--
Body (10mm Separation) Body-worn	Face Upward	20175/1732.5	0.366	1.067	0.391	--
	Back Upward	20175/1732.5	0.428	1.067	0.457	--
Body (10mm Separation) Hotspot	Face Upward	20175/1732.5	0.366	1.067	0.391	--
	Back Upward	20175/1732.5	0.428	1.067	0.457	--
	Edge B	20175/1732.5	0.102	1.067	0.109	--
	Edge C	20175/1732.5	0.335	1.067	0.357	--
	Edge D	20175/1732.5	0.081	1.067	0.086	--

Table 14: SAR Values of LTE Band 5 , 10MHz, QPSK

Temperature: 23.0~23.5°C, humidity: 62~64%.						
Test Positions		Channel /Frequency (MHz)	SAR(W/Kg), 1.6 (1g average)			Plot No.
			SAR (W/Kg),1g	Scaled Factor	Scaled SAR(W/Kg), 1g	
1RB #0						
Right Side of Head	Cheek	20525/836.5	**0.086**	1.074	**0.092**	**17**
	Tilt 15 degrees	20525/836.5	0.081	1.074	0.087	--
Left Side of Head	Cheek	20525/836.5	0.080	1.074	0.086	--
	Tilt 15 degrees	20525/836.5	0.077	1.074	0.083	--
Body (10mm Separation) Body-worn	Face Upward	20525/836.5	0.072	1.074	0.077	--
	Back Upward	20525/836.5	**0.092**	1.074	**0.099**	**18**
Body (10mm Separation) Hotspot	Face Upward	20525/836.5	0.072	1.074	0.077	--
	Back Upward	20525/836.5	**0.092**	1.074	**0.099**	**18**
	Edge B	20525/836.5	0.040	1.074	0.043	--
	Edge C	20525/836.5	0.039	1.074	0.042	--
	Edge D	20525/836.5	0.076	1.074	0.082	--
50%RB #0						
Right Side of Head	Cheek	20525/836.5	0.083	1.099	0.091	--
	Tilt 15 degrees	20525/836.5	0.077	1.099	0.085	--
Left Side of Head	Cheek	20525/836.5	0.080	1.099	0.088	--
	Tilt 15 degrees	20525/836.5	0.076	1.099	0.084	--
Body (10mm Separation) Body-worn	Face Upward	20525/836.5	0.070	1.099	0.077	--
	Back Upward	20525/836.5	0.091	1.099	0.100	--
Body (10mm Separation) Hotspot	Face Upward	20525/836.5	0.070	1.099	0.077	--
	Back Upward	20525/836.5	0.091	1.099	0.100	--
	Edge B	20525/836.5	0.037	1.099	0.041	--
	Edge C	20525/836.5	0.038	1.099	0.042	--
	Edge D	20525/836.5	0.073	1.099	0.080	--

Table 15: SAR Values of LTE Band 7,20MHz, QPSK

Temperature: 23.0~23.5°C, humidity: 62~64%.						
Test Positions		Channel /Frequency (MHz)	SAR(W/Kg), 1.6 (1g average)			Plot No.
			SAR (W/Kg),1g	Scaled Factor	Scaled SAR(W/Kg),1g	
1RB #0						
Right Side of Head	Cheek	21100/2535	**0.094**	1.033	**0.097**	**19**
	Tilt 15 degrees	21100/2535	0.041	1.033	0.042	--
Left Side of Head	Cheek	21100/2535	0.078	1.033	0.081	--
	Tilt 15 degrees	21100/2535	0.036	1.033	0.037	--
Body (10mm Separation) Body-worn	Face Upward	21100/2535	0.207	1.033	0.214	--
	Back Upward	21350/2550	**0.574**	1.033	**0.593**	**20**
Body (10mm Separation) Hotspot	Face Upward	21100/2535	0.207	1.033	0.214	--
	Back Upward	21100/2535	**0.574**	1.033	**0.593**	**20**
	Edge B	21100/2535	0.041	1.033	0.042	--
	Edge C	21100/2535	0.554	1.033	0.572	--
	Edge D	21100/2535	0.031	1.033	0.032	--
50%RB #49						
Right Side of Head	Cheek	21100/2535	0.090	1.050	0.095	--
	Tilt 15 degrees	21100/2535	0.040	1.050	0.042	--
Left Side of Head	Cheek	21100/2535	0.077	1.050	0.081	--
	Tilt 15 degrees	21100/2535	0.035	1.050	0.037	--
Body (10mm Separation) Body-worn	Face Upward	21100/2535	0.201	1.050	0.211	--
	Back Upward	21350/2550	0.563	1.050	0.591	--
Body (10mm Separation) Hotspot	Face Upward	21100/2535	0.201	1.050	0.211	--
	Back Upward	21100/2535	0.563	1.050	0.591	--
	Edge B	21100/2535	0.040	1.050	0.042	--
	Edge C	21100/2535	0.548	1.050	0.575	--
	Edge D	21100/2535	0.031	1.050	0.033	--

Table 16: SAR Values of Wi-Fi 802.11b

Test Positions		Channel /Frequency (MHz)	SAR(W/Kg), 1.6 (1g average)			Plot No.
			SAR(W/Kg) 1g	Scaled Factor	Scaled SAR(W/Kg) ,1g	
Right Side of Head	Cheek	6/2437	0.088	1.033	0.091	--
	Tilt 15 degrees	6/2437	0.084	1.033	0.087	--
Left Side of Head	Cheek	6/2437	0.454	1.033	0.469	--
	Tilt 15 degrees	6/2437	**0.471**	1.033	**0.487**	**21**
Body-worn (10mm Separation)	Face Upward	6/2437	0.076	1.033	0.079	--
	Back Upward	6/2437	**0.094**	1.033	**0.097**	**22**
Hotspot (10mm Separation)	Face Upward	6/2437	0.076	1.033	0.079	--
	Back Upward	6/2437	**0.094**	1.033	**0.097**	**22**
	Edge A	6/2437	0.049	1.033	0.051	--
	Edge B	6/2437	0.048	1.033	0.050	--

Note:
Per KDB Publication 941225 D01v03r01. RMC 12.2kbps was as primary mode SAR, when the primary mode SAR less than 1.2W/kg, secondary SAR (HSPA) was not requires.

When the 1-g SAR for the mid-band channel or the channel with the highest output power satisfy the following conditions, testing of the other channels in the band is not required. (Per KDB 447498 D01 General RF Exposure Guidance v06)
• ≤ 0.8 W/kg, when the transmission band is ≤ 100 MHz
• ≤ 0.6 W/kg, when the transmission band is between 100 MHz and 200 MHz
• ≤ 0.4 W/kg, when the transmission band is ≥ 200 MHz

10.2 Simultaneous Transmissions Analysis

Localized Specific Absorption Rate (SAR) of this portable wireless device has been measured in all cases requested by the relevant standards cited in Clause 6 of this report. Maximum localized SAR is **below** exposure limits specified in the relevant standards.

Simultaneous SAR

No.	Transmitter Combinations	Scenario Supported or not	Supported for Mobile Hotspot or not
1	GSM+ BT	Yes	No
2	GSM + WIFI	Yes	Yes
3	WCDMA +BT	Yes	No
4	WCDMA +WIFI	Yes	Yes
5	LTE+BT	Yes	No
6	LTE+WIFI	Yes	Yes
7	WIFI+BT	No	No

Test Position		Right Cheek	Right Title	Left Cheek	Left Tilt
Head MAX 1-g SAR(W/Kg)	GSM850	0.220	0.175	0.206	0.159
	GSM1900	0.105	0.031	0.263	0.077
	WCDMA850	0.198	0.162	0.153	0.149
	WCDMA1700	0.338	0.135	0.473	0.115
	WCDMA1900	0.264	0.125	0.298	0.119
	LTE Band2	0.187	0.045	0.172	0.052
	LTE Band4	0.181	0.090	0.213	0.085
	LTE Band5	0.092	0.087	0.086	0.083
	LTE Band7	0.097	0.042	0.081	0.037
	WIFI 802.11b	0.091	0.087	0.469	0.487
	BT	*0.132	*0.132	*0.132	*0.132
WIFI Simultaneous ∑1-g SAR(W/Kg)		0.429	0.262	0.942	0.646
BT Simultaneous ∑1-g SAR(W/Kg)		0.470	0.307	0.605	0.291

Simultaneous Tx Combination of GSM/WCDMA/LTE and BT/WIFI (Head).

Test Position		Face	Back	Edge A	Edge B	Edge C	Edge D
Body-worn 10mm separation MAX 1-g SAR(W/Kg)	GSM850	0.296	0.425	--	--	--	--
	GSM1900	0.080	0.241	--	--	--	--
	WCDMA850	0.235	0.259	--	--	--	--
	WCDMA1700	0.824	1.109	--	--	--	--
	WCDMA1900	0.664	0.931	--	--	--	--
	LTE Band2	0.318	0.406	--	--	--	--
	LTE Band4	0.435	0.497	--	--	--	--
	LTE Band5	0.077	0.099	--	--	--	--
	LTE Band7	0.214	0.593	--	--	--	--
	WIFI 802.11b	0.079	0.097	--	--	--	--
	BT	*0.066	*0.066	--	--	--	--
WIFI Simultaneous ∑1-g SAR(W/Kg)		0.903	1.206	--	--	--	--
BT Simultaneous ∑1-g SAR(W/Kg)		0.890	1.175	--	--	--	--

Simultaneous Tx Combination of GSM/WCDMA/LTE and BT/WIFI (Body).

Test Position		Face	Back	Edge A	Edge B	Edge C	Edge D
Hotspot 10mm separation MAX 1-g SAR(W/Kg)	GPRS850	0.463	0.476	--	0.188	0.218	0.371
	GPRS1900	0.195	0.583	--	0.003	0.118	0.021
	WCDMA 850	0.235	0.259	--	0.091	0.096	0.174
	WCDMA 1700	0.824	1.109	--	0.020	0.836	0.195
	WCDMA 1900	0.664	0.931	--	0.019	0.671	0.183
	LTE Band2	0.318	0.406	--	0.011	0.400	0.087
	LTE Band4	0.435	0.497	--	0.118	0.626	0.092
	LTE Band5	0.077	0.099	--	0.043	0.042	0.082
	LTE Band7	0.214	0.593	--	0.042	0.572	0.032
	WIFI 802.11b	0.079	0.097	0.051	0.050	--	--
	BT	*0.066	*0.066	*0.066	*0.066	*0.066	*0.066
WIFI Simultaneous ∑1-g SAR(W/Kg)		0.903	1.206	--	0.238	--	--
BT Simultaneous ∑1-g SAR(W/Kg)		0.890	1.175	--	0.254	--	--

Simultaneous Tx Combination of GSM/WCDMA/LTE and WIFI (Body).

The estimated SAR value with * Signal

SAR to Peak Location Separation Ratio (SPLSR)

As the Sum of the SAR is not greater than 1.6 W/kg SPLSR assessment is not required

11 Measurement Uncertainty

No.	Uncertainty Component	Type	Uncertainty Value (%)	Probability Distribution	k	ci	Standard Uncertainty (%) ui(%)	Degree of freedom Veff or vi
	Measurement System							
1	– Probe Calibration	B	5.8	N	1	1	5.8	∞
2	– Axial isotropy	B	3.5	R	$\sqrt{3}$	0.5	1.43	∞
3	—Hemispherical Isotropy	B	5.9	R	$\sqrt{3}$	0.5	2.41	∞
4	– Boundary Effect	B	1	R	$\sqrt{3}$	1	0.58	∞
5	– Linearity	B	4.7	R	$\sqrt{3}$	1	2.71	∞
6	– System Detection Limits	B	1.0	R	$\sqrt{3}$	1	0.58	∞
7	Modulation response	B	3	N	1	1	3.00	
8	– Readout Electronics	B	0.5	N	1	1	0.50	∞
9	– Response Time	B	1.4	R	$\sqrt{3}$	1	0.81	∞
10	– Integration Time	B	3.0	R	$\sqrt{3}$	1	1.73	∞
11	– RF Ambient Conditions	B	3.0	R	$\sqrt{3}$	1	1.73	∞
12	– Probe Position Mechanical tolerance	B	1.4	R	$\sqrt{3}$	1	0.81	∞
13	– Probe Position with respect to Phantom Shell	B	1.4	R	$\sqrt{3}$	1	0.81	∞
14	– Extrapolation, Interpolation and Integration Algorithms for Max. SAR evaluation	B	2.3	R	$\sqrt{3}$	1	1.33	∞
	Uncertainties of the DUT							
15	– Position of the DUT	A	2.6	N	$\sqrt{3}$	1	2.6	5
16	– Holder of the DUT	A	3	N	$\sqrt{3}$	1	3.0	5

17	– Output Power Variation –SAR drift measurement	B	5.0	R	$\sqrt{3}$	1	2.89	∞
Phantom and Tissue Parameters								
18	– Phantom Uncertainty(shape and thickness tolerances)	B	4	R	$\sqrt{3}$	1	2.31	∞
19	Uncertainty in SAR correction for deviation(in permittivity and conductivity)	B	2	N	1	1	2.00	
20	– Liquid Conductivity Target –tolerance	B	2.5	R	$\sqrt{3}$	0.6	1.95	∞
21	– Liquid Conductivity –measurement Uncertainty)	B	4	N	$\sqrt{3}$	1	0.92	9
22	– Liquid Permittivity Target tolerance	B	2.5	R	$\sqrt{3}$	0.6	1.95	∞
23	– Liquid Permittivity –measurement uncertainty	B	5	N	$\sqrt{3}$	1	1.15	∞
Combined Standard Uncertainty				RSS			10.63	
Expanded uncertainty (Confidence interval of 95 %)				K=2			21.26	

System Check Uncertainty

No.	Uncertainty Component	Type	Uncertainty Value (%)	Probability Distribution	k	ci	Standard Uncertainty (%) ui(%)	Degree of freedom Veff or vi
	Measurement System							
1	– Probe Calibration	B	5.8	N	1	1	5.8	∞
2	– Axial isotropy	B	3.5	R	$\sqrt{3}$	0.5	1.43	∞
3	–Hemispherical Isotropy	B	5.9	R	$\sqrt{3}$	0.5	2.41	∞
4	– Boundary Effect	B	1	R	$\sqrt{3}$	1	0.58	∞
5	– Linearity	B	4.7	R	$\sqrt{3}$	1	2.71	∞
6	– System Detection Limits	B	1	R	$\sqrt{3}$	1	0.58	∞
7	Modulation response	B	0	N	1	1	0.00	

8	– Readout Electronics	B	0.5	N	1	1	0.50	∞
9	– Response Time	B	0.00	R	$\sqrt{3}$	1	0.00	∞
10	– Integration Time	B	1.4	R	$\sqrt{3}$	1	0.81	∞
11	– RF Ambient Conditions	B	3.0	R	$\sqrt{3}$	1	1.73	∞
12	– Probe Position Mechanical tolerance	B	1.4	R	$\sqrt{3}$	1	0.81	∞
13	– Probe Position with respect to Phantom Shell	B	1.4	R	$\sqrt{3}$	1	0.81	∞
14	– Extrapolation, Interpolation and Integration Algorithms for Max. SAR evaluation	B	2.3	R	$\sqrt{3}$	1	1.33	∞
	Uncertainties of the DUT							
15	Deviation of experimental source from numberical source	A	4	N	1	1	4.00	5
16	Input Power and SAR drift measurement	A	5	R	$\sqrt{3}$	1	2.89	5
17	Dipole Axis to Liquid Distance	B	2	R	$\sqrt{3}$	1	1.2	∞
Phantom and Tissue Parameters								
18	– Phantom Uncertainty(shape and thickness tolerances)	B	4	R	$\sqrt{3}$	1	2.31	∞
19	Uncertainty in SAR correction for deviation(in permittivity and conductivity)	B	2	N	1	1	2.00	
20	– Liquid Conductivity Target –tolerance	B	2.5	R	$\sqrt{3}$	0.6	1.95	∞
21	– Liquid Conductivity –measurement Uncertainty)	B	4	N	$\sqrt{3}$	1	0.92	9
22	– Liquid Permittivity Target tolerance	B	2.5	R	$\sqrt{3}$	0.6	1.95	∞
23	– Liquid Permittivity –measurement uncertainty	B	5	N	$\sqrt{3}$	1	1.15	∞
Combined Standard Uncertainty				RSS			10.15	
Expanded uncertainty (Confidence interval of 95 %)				K=2			20.29	

12 MAIN TEST INSTRUMENTS

EQUIPMENT	TYPE	Series No.	Calibration Date	calibration period
System Simulator	CMW500	130805	2015/08/10	1 Year
SAR Probe	SATIMO	SN_0413_EP166	2015/08/10	1 Year
Dipole	SID835	SN09/13 DIP0G835-217	2014/08/28	2 Year
Dipole	SID1800	SN09/13 DIP1G800-216	2014/08/28	2 Year
Dipole	SID1900	SN09/13 DIP1G900-218	2014/08/28	2 Year
Dipole	SID2450	SN09/13 DIP2G450-220	2014/08/28	2 Year
Dipole	SID2600	SN32/14 DIP2G600-338	2014/08/12	2 Year
Vector Network Analyzer	ZVB8	A0802530	2016/06/07	1 Year
Signal Generator	SMR27	A0304219	2016/06/07	1 Year
Power Meter	NRP2	A140401673	2016/03/09	1 Year
Power Sensor	NPR-Z11	1138.3004.02-114072-nq	2016/03/09	1 Year
Amplifier	Nucletudes	143060	2016/03/09	1 Year
Directional Coupler	DC6180A	305827	2016/03/09	1 Year
Power Meter	NRVS	A0802531	2016/03/09	1 Year
Power Sensor	NRV-Z4	100069	2016/03/09	1 Year
Multimeter	Keithley-2000	4014020	2016/03/09	1 Year

ANNEX A

of

CCIC-SET

CONFORMANCE TEST REPORT FOR

HUMAN EXPOSURE TO ELECTROMAGNETIC FIELDS

SET2016-11495

LTE/WCDMA/GSM（GPRS） Multi-Mode Digital Mobile Phone

Type Name: ZTE BLADE A910

Hardware Version: uk6A-Am

Software Version: ZTE_BLADE_A910_V1.0

TEST SETUP

This Annex consists of 3 pages

Date of Report: 2016-07-01

Photo 1: Measurement System SATIMO	Photo 2: Right Head Cheek
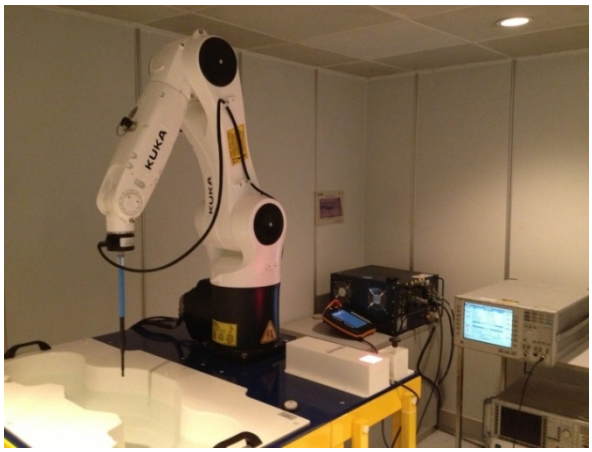	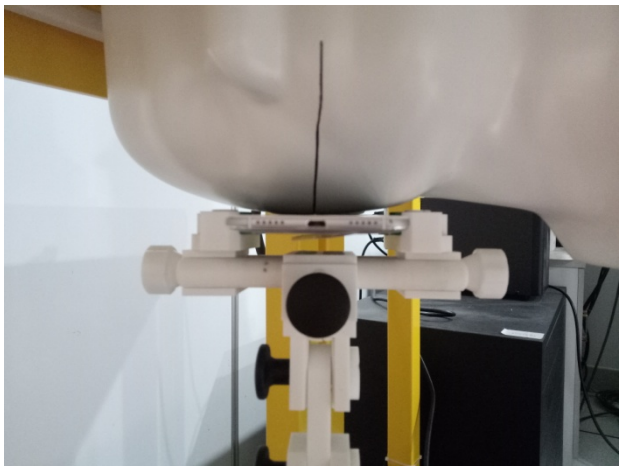
Photo 3: Right Head Tilt	Photo 4: Left Head Cheek
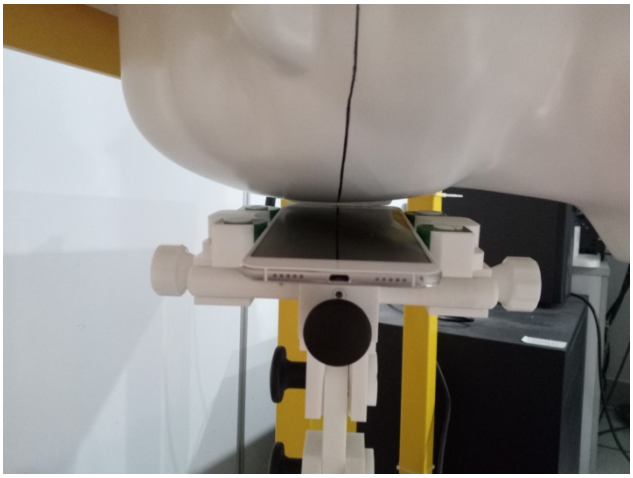	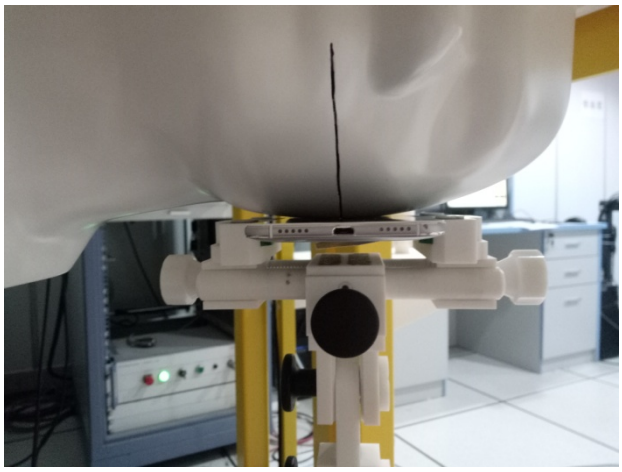
Photo 5: Left Head Tilt	Photo 6: Body-Worn/hotspot Front(10mm)
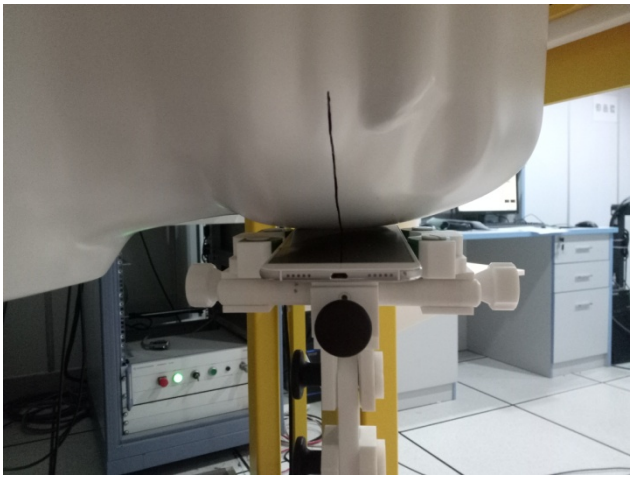	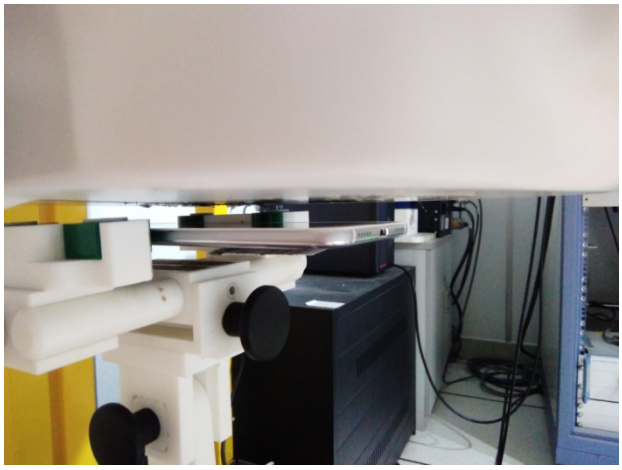

Photo 7: Body-Worn/hotspot Back(10mm)	Photo 8: Edge A(10mm)
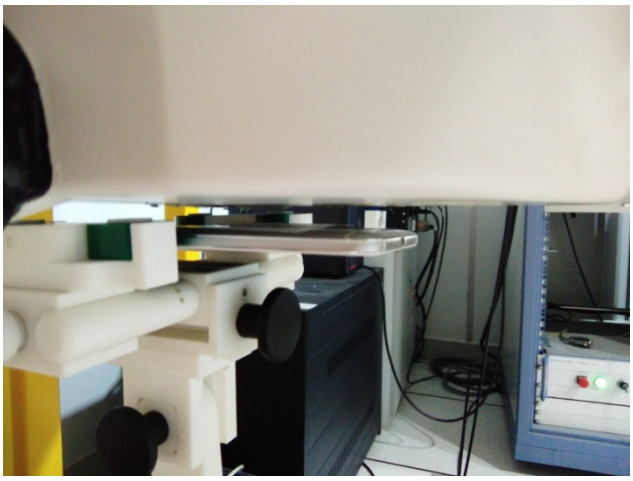	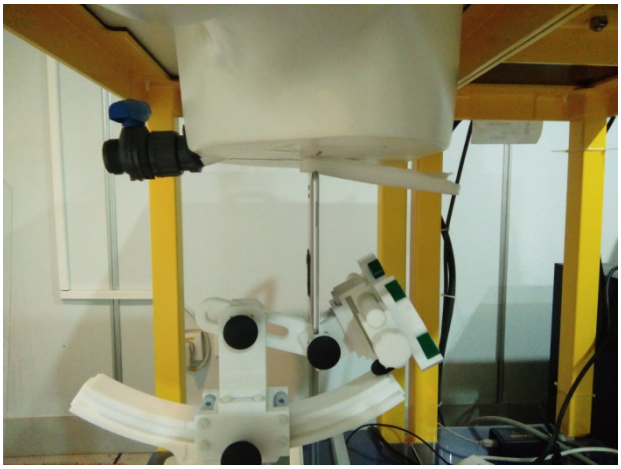
Photo 9: Edge B(10mm)	Photo 10: Edge C(10mm)
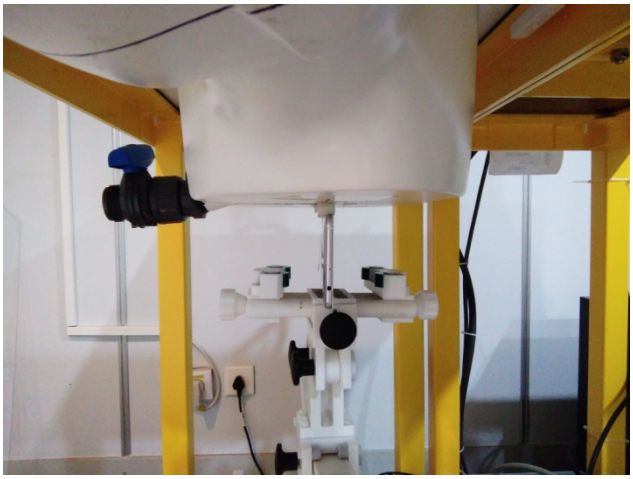	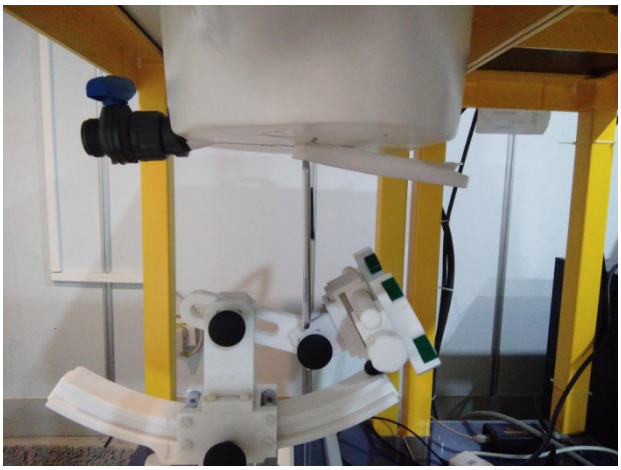
Photo 11: Edge D(10mm)	
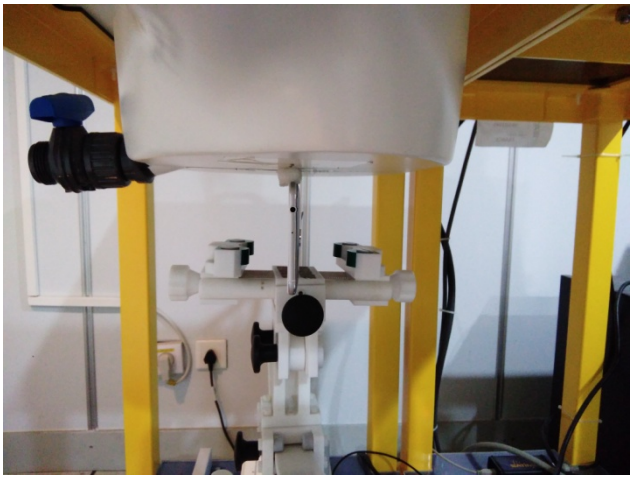	

ANNEX B

of

CCIC-SET

CONFORMANCE TEST REPORT FOR

HUMAN EXPOSURE TO ELECTROMAGNETIC FIELDS

SET2016-11495

LTE/WCDMA/GSM（GPRS） Multi-Mode Digital Mobile Phone

Type Name: ZTE BLADE A910

Hardware Version: uk6A-Am

Software Version: ZTE_BLADE_A910_V1.0

Sample Photographs

This Annex consists of 2 page

Date of Report: 2016-07-01

1. Appearance

ANNEX C

of

CCIC-SET

CONFORMANCE TEST REPORT FOR

HUMAN EXPOSURE TO ELECTROMAGNETIC FIELDS

SET2016-11495

LTE/WCDMA/GSM（GPRS） Multi-Mode Digital Mobile Phone

Type Name: ZTE BLADE A910

Hardware Version: uk6A-Am

Software Version: ZTE_BLADE_A910_V1.0

System Performance Check Data and Highest SAR Plots

This Annex consists of 33 pages

Date of Report: 2016-07-01

System Performance Check (Head, 835MHz)

Type: Validation measurement

Area scan resolution: dx=8mm,dy=8mm

Zoom scan resolution: dx=8mm, dy=8mm, dz=5mm

Date of measurement: 06/06/2016

Measurement duration: 21 minutes 24 seconds

A. Experimental conditions.

Phantom File	dx=8mm dy=8mm
Phantom	5x5x7,dx=8mm dy=8mm dz=5mm
Device Position	
Band	850MHz
Channels	
Signal	CW

B. SAR Measurement Results

Band SAR

E-Field Probe	SATIMO SN_04/13_EP166
Frequency (MHz)	850
Relative permittivity (real part)	41.42
Relative permittivity	19.19
Conductivity (S/m)	0.89
Power drift (%)	0.38
Ambient Temperature:	23.2°C
Liquid Temperature:	23.5°C
ConvF:	5.69
Duty factor:	1:1

SURFACE SAR	**VOLUME SAR**
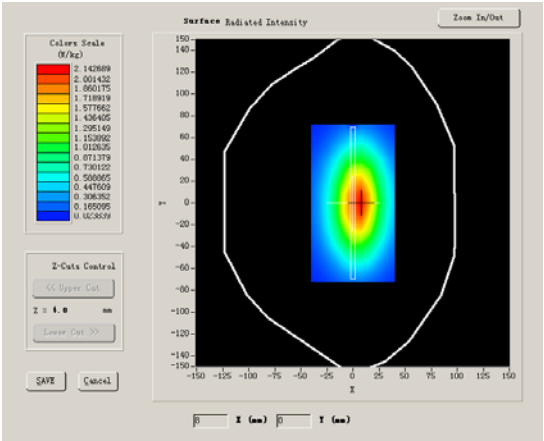	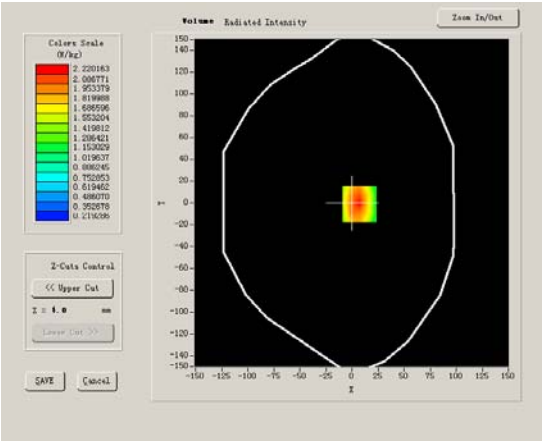

Maximum location: X=7.00, Y=-1.00

SAR 10g (W/Kg)	1.810736
SAR 1g (W/Kg)	2.406475

System Performance Check (Head, 1800MHz)

Type: Validation measurement

Area scan resolution: dx=8mm,dy=8mm

Zoom scan resolution: dx=8mm, dy=8mm, dz=5mm

Date of measurement: 06/07/2016

Measurement duration: 21 minutes 33seconds

A. Experimental conditions.

Phantom File	dx=8mm dy=8mm
Phantom	5x5x7,dx=8mm dy=8mm dz=5mm
Device Position	
Band	1800MHz
Channels	
Signal	CW

B. SAR Measurement Results

Band SAR

E-Field Probe	SATIMO SN_04/13_EP166
Frequency (MHz)	1800
Relative permittivity (real part)	39.81
Relative permittivity	19.20
Conductivity (S/m)	1.39
Power drift (%)	-1.22
Ambient Temperature:	22.2°C
Liquid Temperature:	22.5°C
ConvF:	4.75
Duty factor:	1:1

SURFACE SAR	**VOLUME SAR**
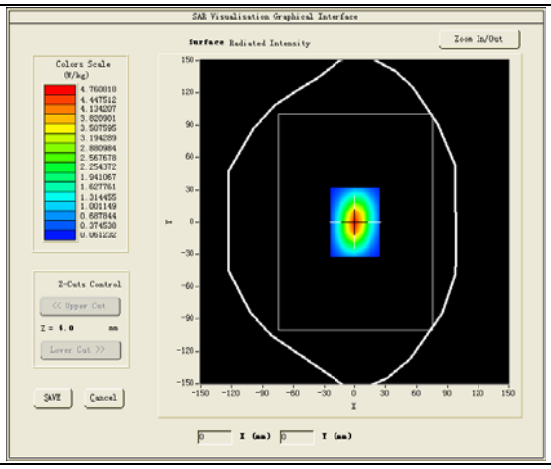	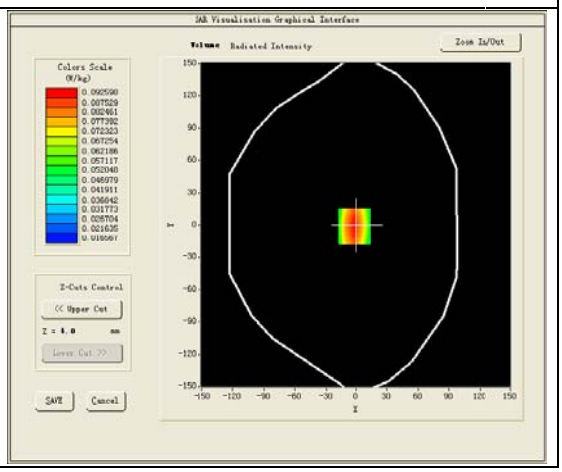

Maximum location: X=6.00, Y=0.00

SAR 10g (W/Kg)	4.985621
SAR 1g (W/Kg)	9.473627

System Performance Check (Head, 1900MHz)

Type: Validation measurement

Area scan resolution: dx=8mm,dy=8mm

Zoom scan resolution: dx=8mm, dy=8mm, dz=5mm

Date of measurement: 06/07/2016

Measurement duration: 22 minutes 21seconds

A. Experimental conditions.

Phantom File	dx=8mm dy=8mm
Phantom	5x5x7,dx=8mm dy=8mm dz=5mm
Device Position	
Band	1900MHz
Channels	
Signal	CW

B. SAR Measurement Results

Band SAR

E-Field Probe	SATIMO SN_04/13_EP166
Frequency (MHz)	1900
Relative permittivity (real part)	39.89
Relative permittivity	13.17
Conductivity (S/m)	1.39
Power drift (%)	1.36
Ambient Temperature:	22.2°C
Liquid Temperature:	22.5°C
ConvF:	5.25
Duty factor:	1:1

SURFACE SAR	**VOLUME SAR**
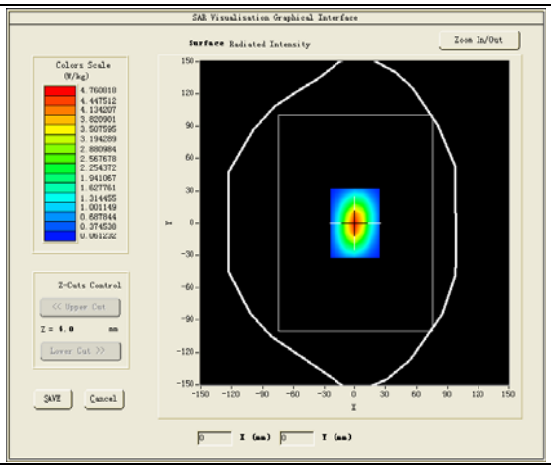	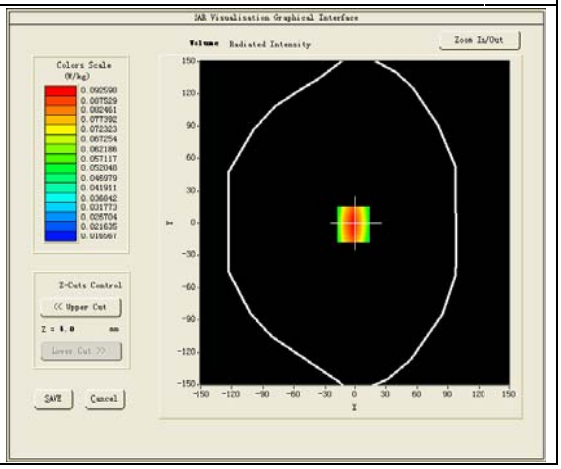

Maximum location: X=6.00, Y=0.00

SAR 10g (W/Kg)	5.164893
SAR 1g (W/Kg)	9.890464

System Performance Check (Head, 2450MHz)

Type: Phone measurement

Area scan resolution: dx=8mm,dy=8mm

Zoom scan resolution: dx=5mm dy=5mm dz=4mm

Date of measurement:06/08/2016

Measurement duration: 21 minutes 20 seconds

A. Experimental conditions.

Phantom File	dx=8mm dy=8mm
Phantom	7x7x8,dx=5mm dy=5mm dz=4mm
Device Position	Dipole
Band	2450MHz
Channels	
Signal	CW

B. SAR Measurement Results

Band SAR

E-Field Probe	SATIMO SN_04/13_EP166
Frequency (MHz)	2450
Relative permittivity (real part)	39.01
Relative permittivity	13.15
Conductivity (S/m)	1.79
Power Drift (%)	-0.39
ConvF:	4.93
Duty factor:	1:1

SURFACE SAR	**VOLUME SAR**
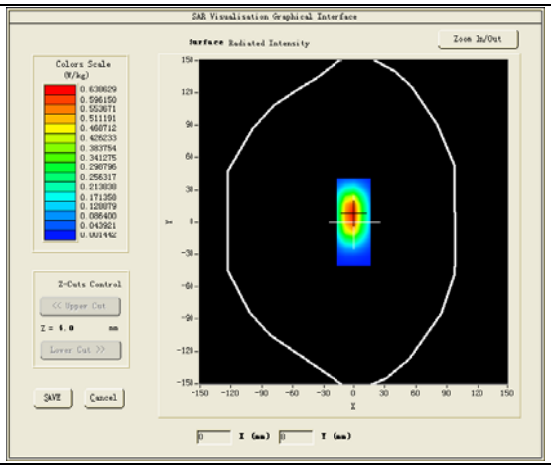	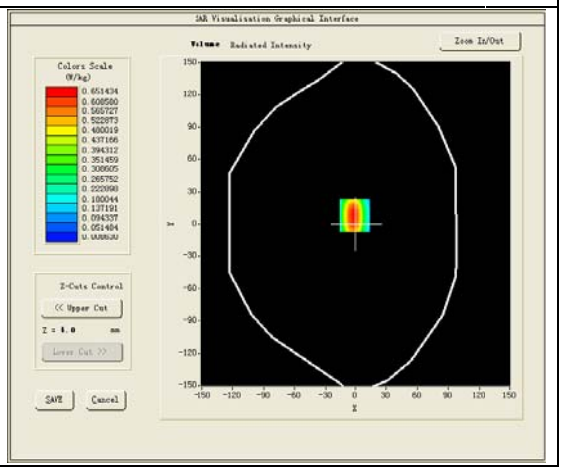

Maximum location: X=0.00, Y=8.00

SAR 10g (W/Kg)	5.920963
SAR 1g (W/Kg)	13.183253

System Performance Check (Head, 2600MHz)

Type: Phone measurement

Area scan resolution: dx=8mm,dy=8mm

Zoom scan resolution: dx=5mm, dy=5mm, dz=4mm

Date of measurement: 06/08/2016

Measurement duration: 22 minutes 25 seconds

A. Experimental conditions.

Phantom File	dx=8mm dy=8mm
Phantom	7x7x8,dx=5mm dy=5mm dz=4mm
Device Position	Dipole
Band	2600MHz
Channels	
Signal	CW

B. SAR Measurement Results

Band SAR

E-Field Probe	SATIMO SN_04/13_EP166
Frequency (MHz)	2600
Relative permittivity (real part)	38.89
Relative permittivity	13.15
Conductivity (S/m)	1.94
Power drift (%)	-0.37
Ambient Temperature:	22.2°C
Liquid Temperature:	22.5°C
Crest factor:	1:1
ConvF:	5.08

SURFACE SAR	**VOLUME SAR**
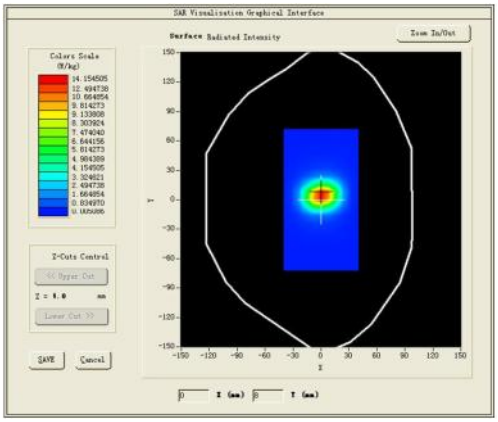	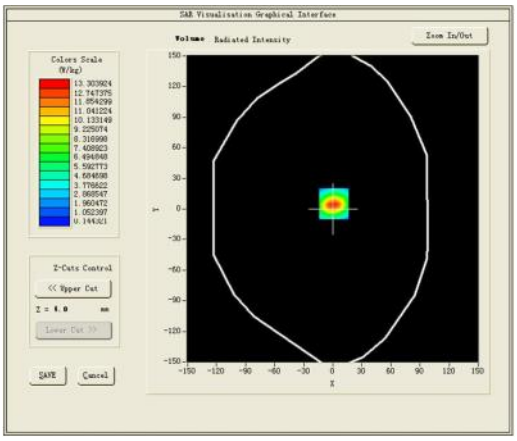

Maximum location: X=1.00, Y=5.00

SAR 10g (W/Kg)	5.960435
SAR 1g (W/Kg)	13.970441

System Performance Check (Body, 835MHz)

Type: Validation measurement

Area scan resolution: dx=8mm,dy=8mm

Zoom scan resolution: dx=8mm, dy=8mm, dz=5mm

Date of measurement: 06/09/2016

Measurement duration: 21 minutes 26seconds

A. Experimental conditions.

Phantom File	dx=8mm dy=8mm
Phantom	5x5x7,dx=8mm dy=8mm dz=5mm
Device Position	Dipole
Band	835MHz
Channels	
Signal	CW

B. SAR Measurement Results

Band SAR

E-Field Probe	SATIMO SN_04/13_EP166
Frequency (MHz)	850
Relative permittivity (real part)	55.13
Relative permittivity	20.54
Conductivity (S/m)	0.97
Power drift (%)	2.37
Ambient Temperature:	22.2°C
Liquid Temperature:	22.5°C
ConvF:	5.82
Duty factor:	1:1

SURFACE SAR	**VOLUME SAR**
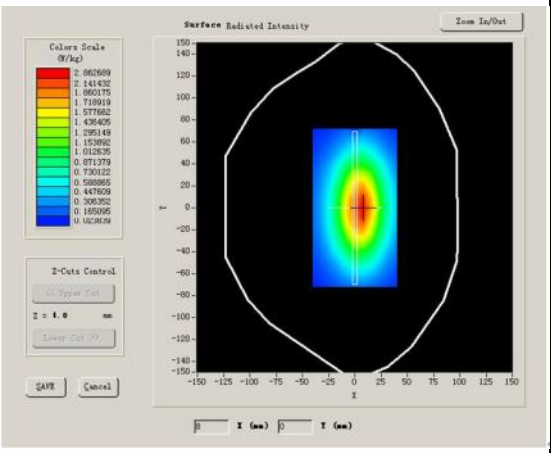	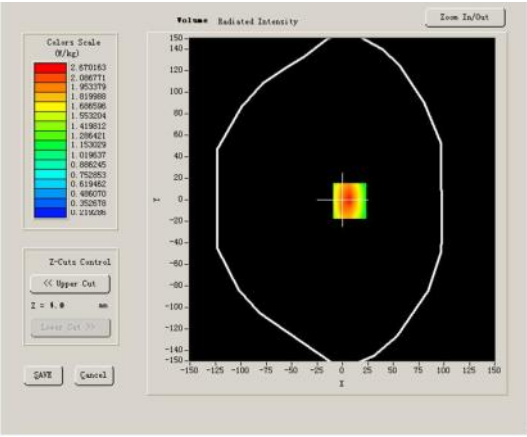

Maximum location: X=7.00, Y=-1.00

SAR 10g (W/Kg)	1.642753
SAR 1g (W/Kg)	2.530352

System Performance Check (Body, 1800MHz)

Type: Phone measurement

Area scan resolution: dx=8mm,dy=8mm

Zoom scan resolution: dx=8mm, dy=8mm, dz=5mm

Date of measurement: 06/07/2016

Measurement duration: 20 minutes 03 seconds

A. Experimental conditions.

Phantom File	dx=8mm dy=8mm
Phantom	5x5x7,dx=8mm dy=8mm dz=5mm
Device Position	Dipole
Band	1800MHz
Channels	
Signal	CW

B. SAR Measurement Results

Band SAR

E-Field Probe	SATIMO SN_04/13_EP166
Frequency (MHz)	1800
Relative permittivity (real part)	53.24
Relative permittivity	15.10
Conductivity (S/m)	1.51
Power drift (%)	1.01
Ambient Temperature:	22.2°C
Liquid Temperature:	22.6°C
ConvF:	4.96
Crest factor:	1:1

SURFACE SAR	**VOLUME SAR**
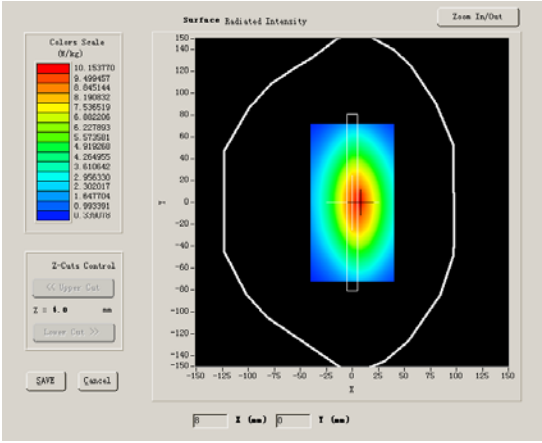	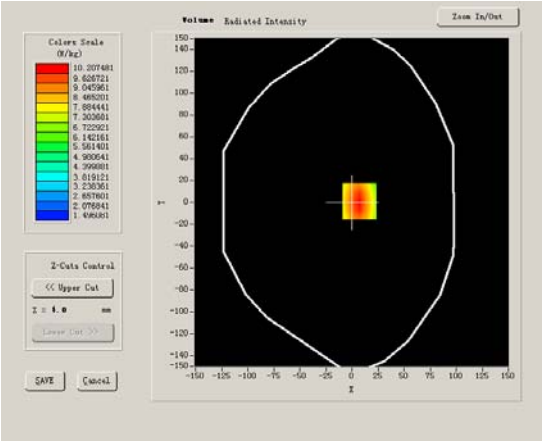

Maximum location: X=7.00, Y=1.00

SAR 10g (W/Kg)	5.020324
SAR 1g (W/Kg)	9.853687

System Performance Check (Body, 1900MHz)

Type: Validation measurement

Area scan resolution: dx=8mm,dy=8mm

Zoom scan resolution: dx=8mm, dy=8mm, dz=5mm

Date of measurement: 06/07/2016

Measurement duration: 21 minutes 48 seconds

A. Experimental conditions.

Phantom File	dx=8mm dy=8mm
Phantom	5x5x7,dx=8mm dy=8mm dz=5mm
Device Position	Dipole
Band	1900MHz
Channels	
Signal	CW

B. SAR Measurement Results

Band SAR

E-Field Probe	SATIMO SN_04/13_EP166
Frequency (MHz)	1900
Relative permittivity (real part)	53.14
Relative permittivity	14.40
Conductivity (S/m)	1.52
Power Drift (%)	-2.32
Ambient Temperature:	22.1°C
Liquid Temperature:	22.6°C
ConvF:	5.43
Duty factor:	1:1

SURFACE SAR	**VOLUME SAR**
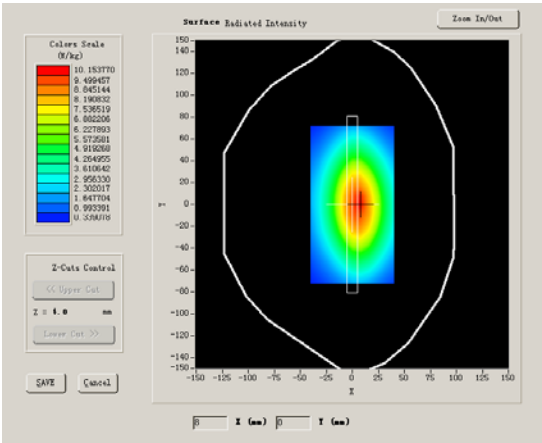	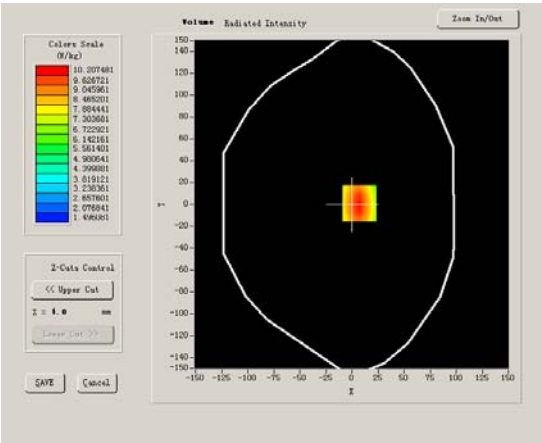

Maximum location: X=1.00, Y=6.00

SAR 10g (W/Kg)	5.280463
SAR 1g (W/Kg)	10.137484

System Performance Check (Body, 2450MHz)

Type: Phone measurement

Area scan resolution: dx=8mm,dy=8mm

Zoom scan resolution: dx=5mm, dy=5mm, dz=4mm

Date of measurement: 06/08/2016

Measurement duration: 22 minutes 23 seconds

A. Experimental conditions.

Phantom File	dx=8mm dy=8mm
Phantom	7x7x8,dx=5mm dy=5mm dz=4mm
Device Position	Dipole
Band	2450MHz
Channels	
Signal	CW

B. SAR Measurement Results

Band SAR

E-Field Probe	SATIMO SN_04/13_EP166
Frequency (MHz)	2450
Relative permittivity (real part)	52.56
Relative permittivity	14.25
Conductivity (S/m)	1.94
Power Drift (%)	2.75
Duty factor:	1:1
ConvF:	5.09

SURFACE SAR	**VOLUME SAR**
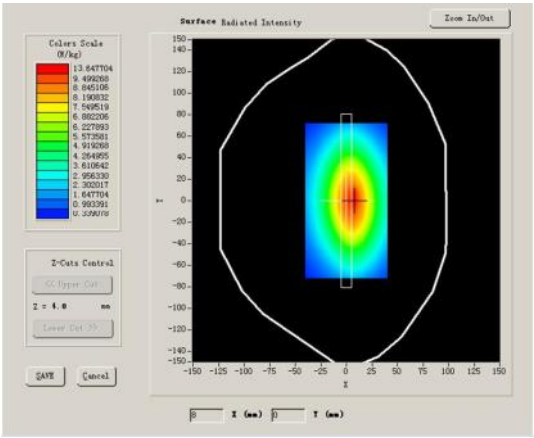	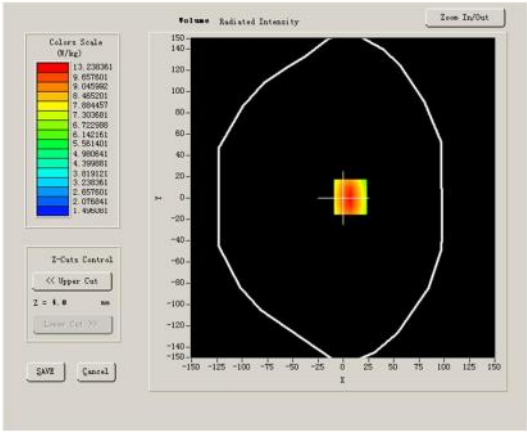

Maximum location: X=0.00, Y=8.00

SAR 10g (W/Kg)	6.065630
SAR 1g (W/Kg)	13.063351

System Performance Check (Body, 2600MHz)

Type: Phone measurement

Area scan resolution: dx=8mm,dy=8mm

Zoom scan resolution: dx=5mm, dy=5mm, dz=4mm

Date of measurement: 06/08/2016

Measurement duration: 22 minutes 28 seconds

A. Experimental conditions.

Phantom File	dx=8mm dy=8mm
Phantom	7x7x8,dx=5mm dy=5mm dz=4mm
Device Position	Dipole
Band	2600MHz
Channels	
Signal	CW

B. SAR Measurement Results

Band SAR

E-Field Probe	SATIMO SN_04/13_EP166
Frequency (MHz)	2600
Relative permittivity (real part)	52.41
Relative permittivity	14.88
Conductivity (S/m)	2.15
Power drift (%)	-3.56
Ambient Temperature:	22.2°C
Liquid Temperature:	22.5°C
Crest factor:	1:1
ConvF:	5.22

SURFACE SAR	**VOLUME SAR**
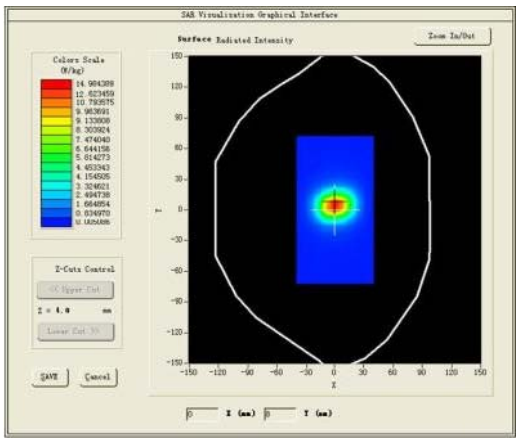	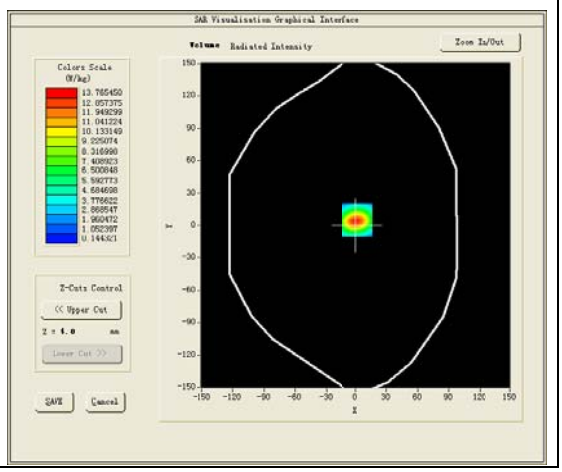

Maximum location: X=1.00, Y=4.00

SAR 10g (W/Kg)	5.990671
SAR 1g (W/Kg)	14.080432

Plot 1: GSM850,Right Cheek, Mid

Type: Phone measurement

Date of measurement: 06/06/2016

Measurement duration: 22 minutes 11seconds

Mobile Phone IMEI number: --

A. Experimental conditions.

Area Scan	dx=8mm dy=8mm
ZoomScan	5x5x7,dx=8mm dy=8mm dz=5mm
Phantom	Right head
Device Position	Cheek
Band	GSM850
Channels	190
Signal	GSM (Duty cycle: 1:8)

B. SAR Measurement Results

E-Field Probe	SATIMO SN_04/13_EP166
Frequency (MHz)	836.6
Relative permittivity (real part)	41.42
Relative permittivity (imaginary part)	19.19
Conductivity (S/m)	0.89
Variation (%)	0.72
ConvF:	5.69

SURFACE SAR	**VOLUME SAR**
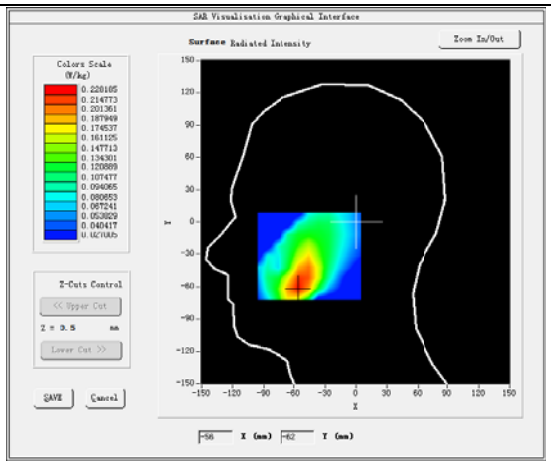	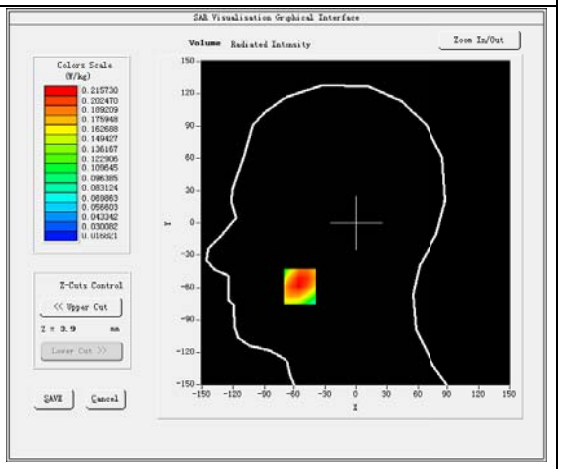

Maximum location: X=-55.00, Y=-59.00
SAR Peak: 0.30 W/kg

SAR 10g (W/Kg)	0.136663
SAR 1g (W/Kg)	0.207805

Plot 2: GSM850, Back-Worn, Mid

Type: Phone measurement

Date of measurement: 06/09/2016

Measurement duration: 22minutes 12 seconds

Mobile Phone IMEI number: --

A. Experimental conditions.

Area Scan	dx=8mm dy=8mm
ZoomScan	5x5x7,dx=8mm dy=8mm dz=5mm
Phantom	Validation plane
Device Position	Back
Band	GSM850
Channels	190
Signal	GSM(Duty cycle: 1:8)

B. SAR Measurement Results

E-Field Probe	SATIMO SN_04/13_EP166
Frequency (MHz)	836.6
Relative permittivity (real part)	55.13
Relative permittivity (imaginary part)	20.54
Conductivity (S/m)	0.97
Variation (%)	-2.29
ConvF:	5.82

SURFACE SAR	**VOLUME SAR**
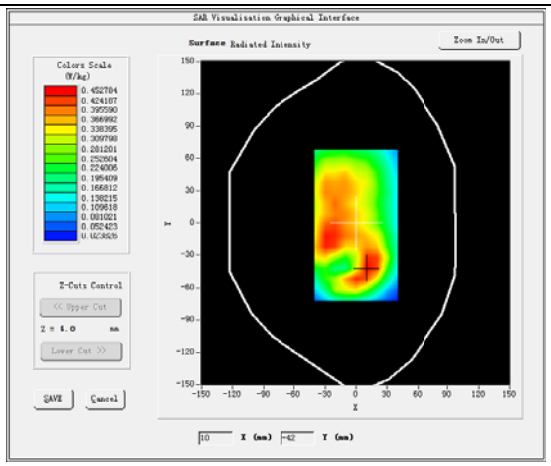	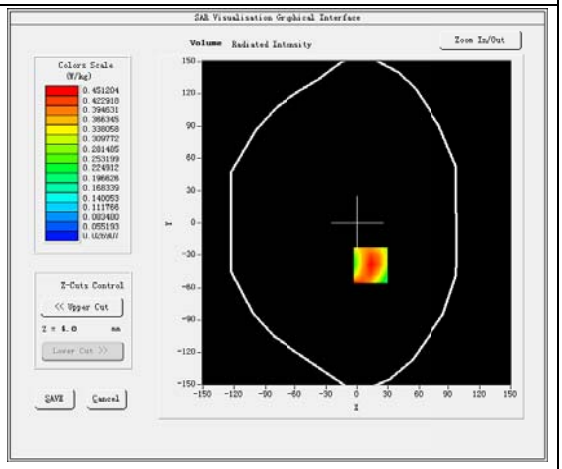

Maximum location: X=13.00, Y=-39.00
SAR Peak: 0.64 W/kg

SAR 10g (W/Kg)	0.247964
SAR 1g (W/Kg)	0.402145

Plot 3: GPRS850, Back, Mid, Hotspot

Type: Phone measurement

Date of measurement: 06/09/2016

Measurement duration: 21 minutes 15 seconds

Mobile Phone IMEI number: --

A. Experimental conditions.

Area Scan	dx=8mm dy=8mm
ZoomScan	5x5x7,dx=8mm dy=8mm dz=5mm
Phantom	Validation plane
Device Position	Back
Band	GSPRS850_4Tx
Channels	190
Signal	GPRS(Duty cycle: 1:2)

B. SAR Measurement Results

E-Field Probe	SATIMO SN_04/13_EP166
Frequency (MHz)	836.6
Relative permittivity (real part)	55.13
Relative permittivity (imaginary part)	20.54
Conductivity (S/m)	0.97
Variation (%)	-0.50
ConvF:	5.82

SURFACE SAR	**VOLUME SAR**
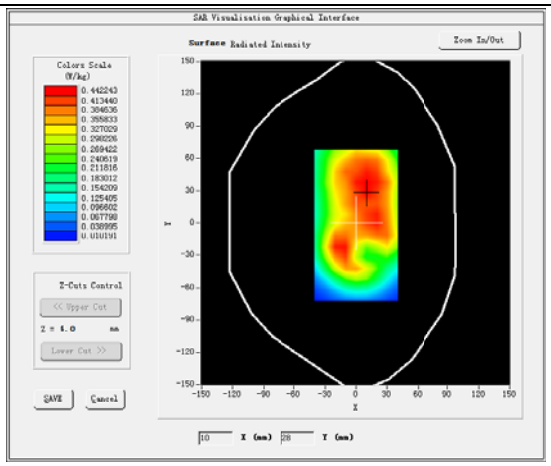	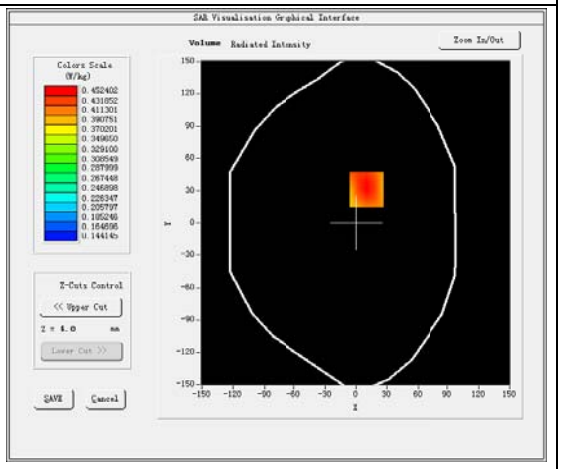

Maximum location: X=10.00, Y=31.00

SAR Peak: 0.56 W/kg

SAR 10g (W/Kg)	0.330378
SAR 1g (W/Kg)	0.438055

Plot 4: GSM1900, Left Cheek, Middle

Type: Phone measurement

Date of measurement: 06/07/2016

Measurement duration: 21 minutes 11 seconds

Mobile Phone IMEI number: --

A. Experimental conditions.

Area Scan	dx=8mm dy=8mm
ZoomScan	5x5x7,dx=8mm dy=8mm dz=5mm
Phantom	Left head
Device Position	Cheek
Band	GSM1900
Channels	661
Signal	GSM (Duty cycle: 1:8)

B. SAR Measurement Results

E-Field Probe	SATIMO SN_04/13_EP166
Frequency (MHz)	1880.0
Relative permittivity (real part)	39.89
Relative permittivity (imaginary part)	13.17
Conductivity (S/m)	1.39
Variation (%)	-3.15
ConvF:	5.25

VOLUME SAR	
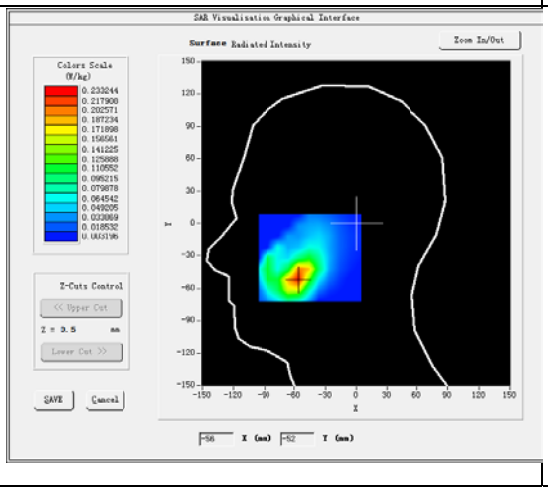	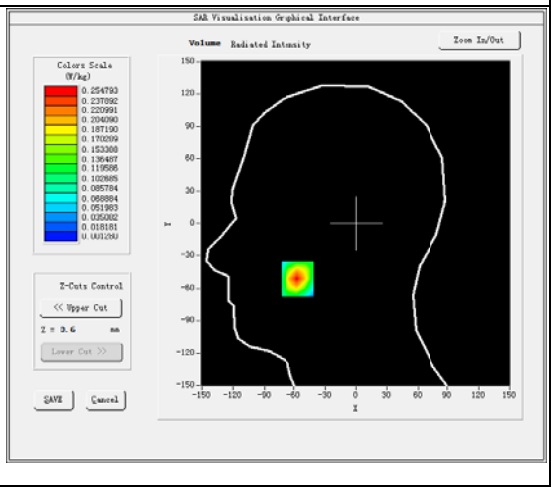

Maximum location: X=-57.00, Y=-51.00

SAR Peak: 0.46 W/kg

SAR 10g (W/Kg)	0.108136
SAR 1g (W/Kg)	0.237552

Plot 5: GSM1900, body-worn Back, Middle

Type: Phone measurement

Date of measurement: 06/07/2016

Measurement duration: 21 minutes 11 seconds

Mobile Phone IMEI number: --

A. Experimental conditions.

Area Scan	dx=8mm dy=8mm
ZoomScan	5x5x7,dx=8mm dy=8mm dz=5mm
Phantom	Validation plane
Device Position	Back
Band	GSM1900
Channels	661
Signal	GSM (Duty cycle: 1:8)

B. SAR Measurement Results

E-Field Probe	SATIMO SN_04/13_EP166
Frequency (MHz)	1880
Relative permittivity (real part)	53.14
Relative permittivity (imaginary part)	14.40
Conductivity (S/m)	1.52
Variation (%)	2.25
ConvF:	5.43

SURFACE SAR	VOLUME SAR
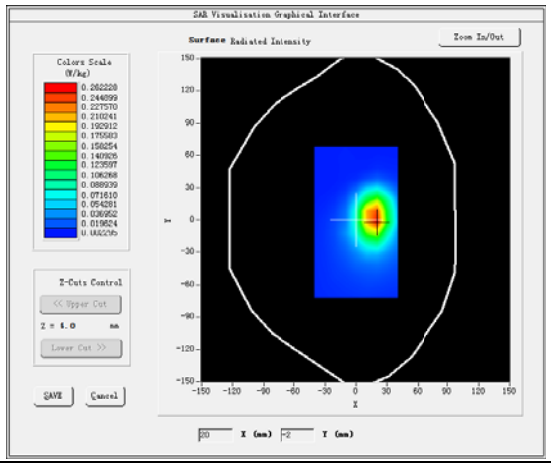	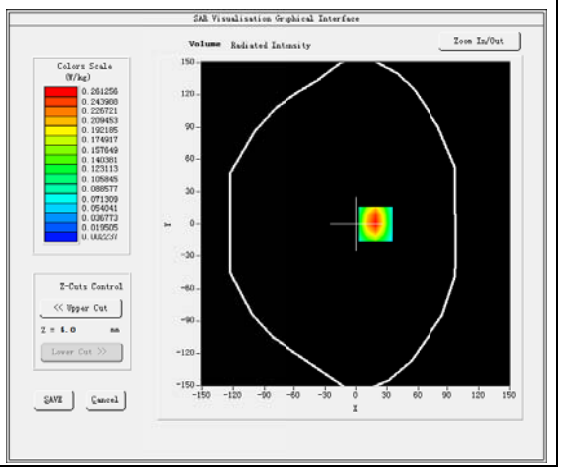

Maximum location: X=19.00, Y=0.00
SAR Peak: 0.49 W/kg

SAR 10g (W/Kg)	0.114954
SAR 1g (W/Kg)	0.218354

Plot 6: GPRS1900, Body Back/hotspot , Middle

Type: Phone measurement

Date of measurement: 06/07/2016

Measurement duration: 21 minutes 13 seconds

Mobile Phone IMEI number: --

A. Experimental conditions.

Area Scan	dx=8mm dy=8mm
ZoomScan	5x5x7,dx=8mm dy=8mm dz=5mm
Phantom	Validation plane
Device Position	Back
Band	GPRS1900_4Tx
Channels	661
Signal	GPRS (Duty cycle: 1:2)

B. SAR Measurement Results

E-Field Probe	SATIMO SN_04/13_EP166
Frequency (MHz)	1880.0
Relative permittivity (real part)	53.14
Relative permittivity (imaginary part)	14.40
Conductivity (S/m)	1.52
Variation (%)	0.55
ConvF:	5.43

SURFACE SAR	VOLUME SAR
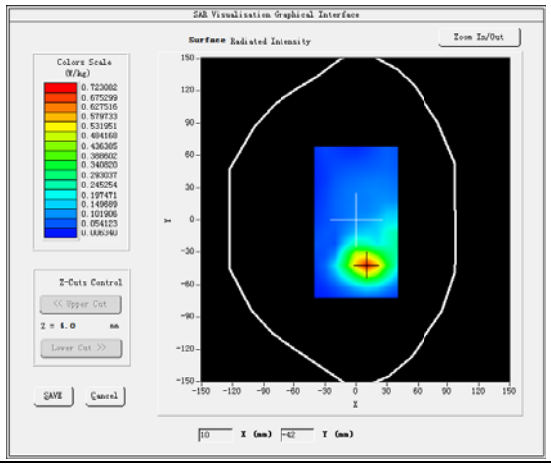	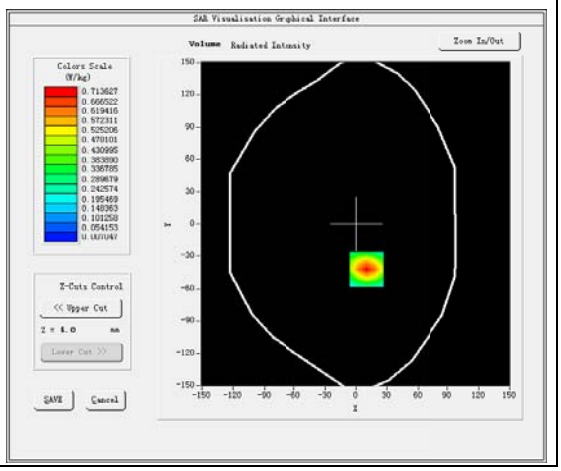

Maximum location: X=10.00, Y=-42.00

SAR Peak: 1.29 W/kg

SAR 10g (W/Kg)	0.214135
SAR 1g (W/Kg)	0.565607

Plot 7: WCDMA850, Right Cheek, Mid

Type: Phone measurement

Date of measurement: 06/06/2016

Measurement duration: 21 minutes 06seconds

Mobile Phone IMEI number: --

A. Experimental conditions.

Area Scan	dx=8mm dy=8mm
ZoomScan	5x5x7,dx=8mm dy=8mm dz=5mm
Phantom	Right head
Device Position	Cheek
Band	Band5_WCDMA850
Channels	4183
Signal	WCDMA (Duty cycle: 1:1)

B. SAR Measurement Results

E-Field Probe	SATIMO SN_04/13_EP166
Frequency (MHz)	836.6
Relative permittivity (real part)	41.42
Relative permittivity (imaginary part)	19.19
Conductivity (S/m)	0.89
Variation (%)	-0.43
ConvF:	5.69

SURFACE SAR	**VOLUME SAR**
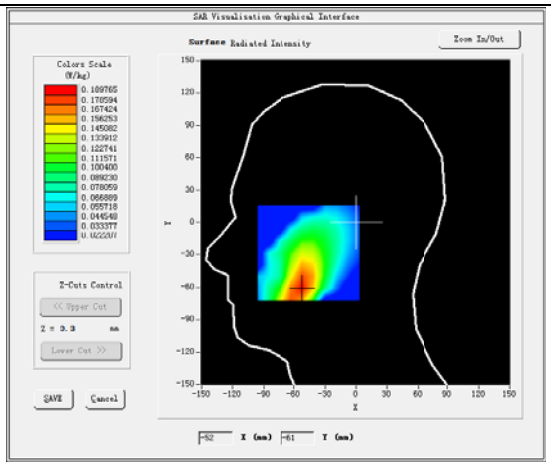	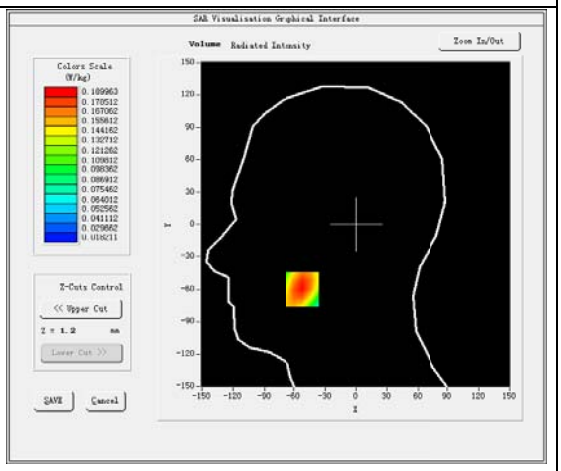

Maximum location: X=-52.00, Y=-60.00

SAR Peak: 0.24 W/kg

SAR 10g (W/Kg)	0.122908
SAR 1g (W/Kg)	0.181275

Plot 8: WCDMA850, Back Upward(Body-worn, hotspot), Mid

Type: Phone measurement

Date of measurement:06/09/2016

Measurement duration: 21 minutes 11 seconds

Mobile Phone IMEI number: --

A. Experimental conditions.

Area Scan	dx=8mm dy=8mm
ZoomScan	5x5x7,dx=8mm dy=8mm dz=5mm
Phantom	Validation plane
Device Position	Back
Band	Band5_WCDMA850
Channels	4283
Signal	WCDMA (Duty cycle: 1:1)

B. SAR Measurement Results

E-Field Probe	SATIMO SN_04/13_EP166
Frequency (MHz)	836.6
Relative permittivity (real part)	55.13
Relative permittivity (imaginary part)	20.54
Conductivity (S/m)	0.97
Variation (%)	0.02
ConvF:	5.82

SURFACE SAR	VOLUME SAR
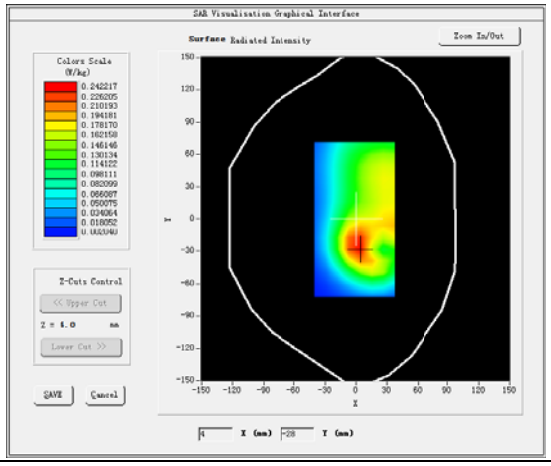	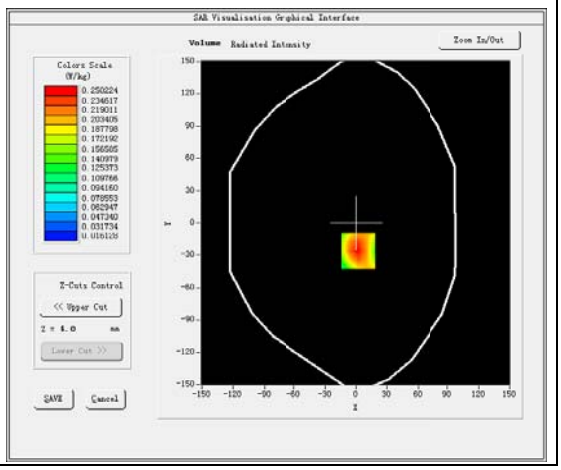

Maximum location: X=2.00, Y=-26.00

SAR Peak: 0.38 W/kg

SAR 10g (W/Kg)	0.139782
SAR 1g (W/Kg)	0.237032

Plot 9: WCDMA1700, Left Cheek, Mid

Type: Phone measurement

Date of measurement: 06/07/2016

Measurement duration: 21 minutes 22 seconds

Mobile Phone IMEI number: --

A. Experimental conditions.

Area Scan	dx=8mm dy=8mm
ZoomScan	5x5x7,dx=8mm dy=8mm dz=5mm
Phantom	Validation plane
Device Position	Left head
Band	Cheek
Channels	1413
Signal	WCDMA (Duty cycle: 1:1)

B. SAR Measurement Results

E-Field Probe	SATIMO SN_04/13_EP166
Frequency (MHz)	1732.6
Relative permittivity (real part)	39.81
Relative permittivity (imaginary	19.20
Conductivity (S/m)	1.39
Variation (%)	-0.92
ConvF:	4.75

SURFACE SAR	VOLUME SAR
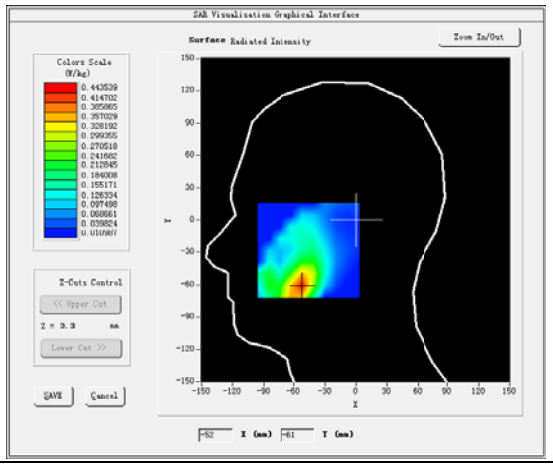	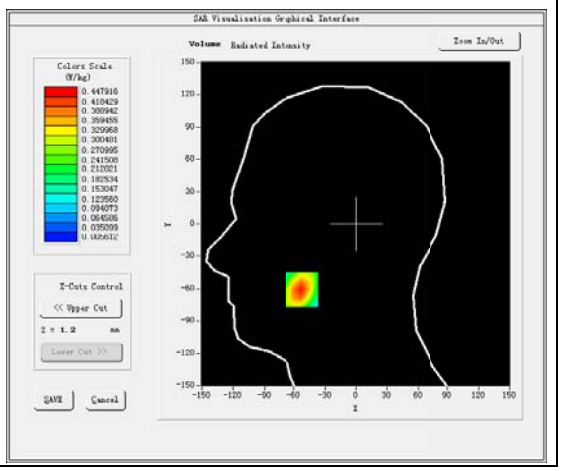

Maximum location: X=-53.00, Y=-61.00

SAR Peak: 0.77 W/kg

SAR 10g (W/Kg)	0.212658
SAR 1g (W/Kg)	0.420369

Plot 10: WCDMA1700, Back Upward(Body-worn, hotspot), Mid

Type: Phone measurement

Date of measurement: 06/07/2016

Measurement duration: 21 minutes 21 seconds

Mobile Phone IMEI number: --

A. Experimental conditions.

Area Scan	dx=8mm dy=8mm
ZoomScan	5x5x7,dx=8mm dy=8mm dz=5mm
Phantom	Validation plane
Device Position	Back
Band	Band2_WCDMA1700
Channels	1413
Signal	WCDMA (Duty cycle: 1:1)

B. SAR Measurement Results

E-Field Probe	SATIMO SN_04/13_EP166
Frequency (MHz)	1732.6
Relative permittivity (real part)	53.24
Relative permittivity (imaginary	15.10
Conductivity (S/m)	1.51
Variation (%)	0.04
ConvF:	4.96

SURFACE SAR	VOLUME SAR
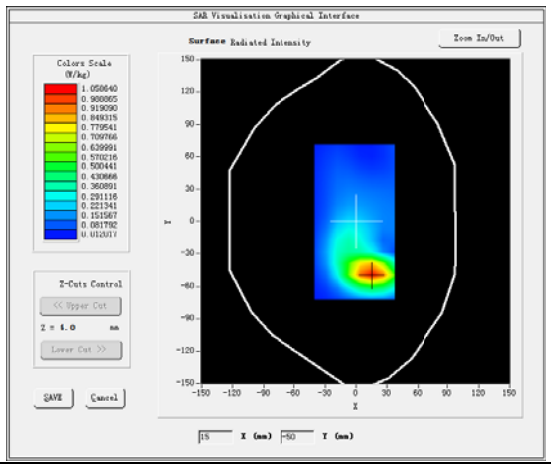	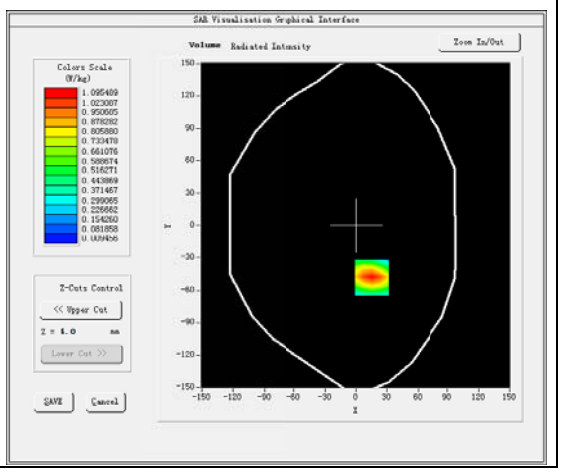

Maximum location: X=15.00, Y=-48.00

SAR Peak: 1.87 W/kg

SAR 10g (W/Kg)	0.502010
SAR 1g (W/Kg)	0.960467

Plot 11: WCDMA1900, Left Cheek, Mid

Type: Phone measurement

Date of measurement: 06/07/2016

Measurement duration: 22 minutes 03 seconds

Mobile Phone IMEI number: --

A. Experimental conditions.

Area Scan	dx=8mm dy=8mm
ZoomScan	5x5x7,dx=8mm dy=8mm dz=5mm
Phantom	Validation plane
Device Position	Left head
Band	Cheek
Channels	9400
Signal	WCDMA (Duty cycle: 1:1)

B. SAR Measurement Results

E-Field Probe	SATIMO SN_04/13_EP166
Frequency (MHz)	1880.0
Relative permittivity (real part)	39.89
Relative permittivity (imaginary	13.17
Conductivity (S/m)	1.39
Variation (%)	0.92
ConvF:	5.25

SURFACE SAR	VOLUME SAR
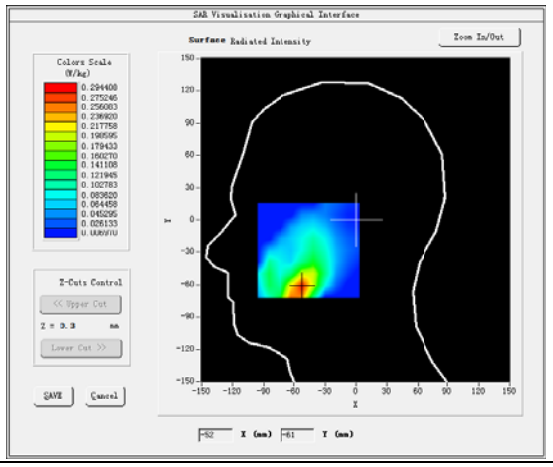	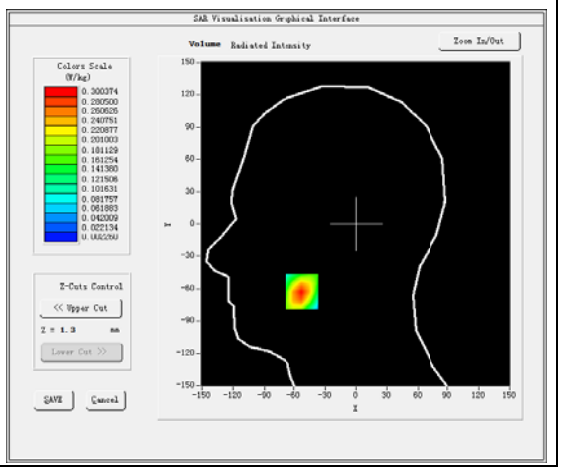

Maximum location: X=-53.00, Y=-63.00

SAR Peak: 0.54 W/kg

SAR 10g (W/Kg)	0.135300
SAR 1g (W/Kg)	0.281587

Plot 12: WCDMA1900, Body-Worn/Hotspot, High

Type: Phone measurement

Date of measurement: 06/07/2016

Measurement duration: 22 minutes 13 seconds

Mobile Phone IMEI number: --

A. Experimental conditions.

Area Scan	dx=8mm dy=8mm
ZoomScan	5x5x7,dx=8mm dy=8mm dz=5mm
Phantom	Validation plane
Device Position	Back
Band	Band2_WCDMA1900
Channels	9538
Signal	WCDMA (Duty cycle: 1:1)

B. SAR Measurement Results

E-Field Probe	SATIMO SN_04/13_EP166
Frequency (MHz)	1907.6
Relative permittivity (real part)	53.14
Relative permittivity (imaginary	14.40
Conductivity (S/m)	1.52
Variation (%)	-0.08
ConvF:	5.43

SURFACE SAR	VOLUME SAR
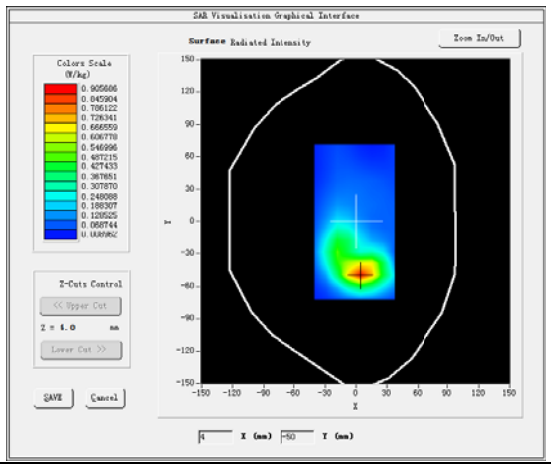	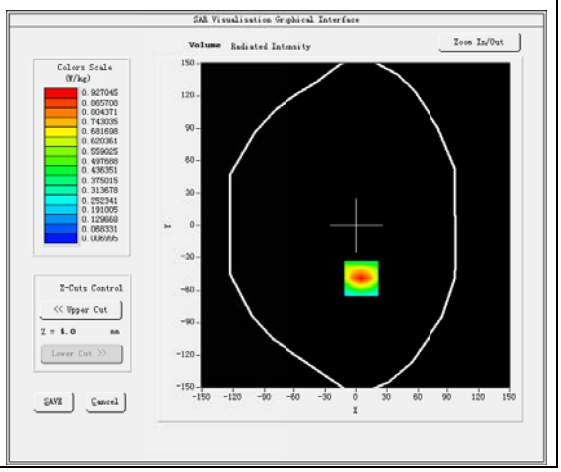

Maximum location: X=5.00, Y=-49.00

SAR Peak: 1.66 W/kg

SAR 10g (W/Kg)	0.404727
SAR 1g (W/Kg)	0.862828

Plot 13: LTE Band2, 20MHz, Right Cheek, Mid

Type: Phone measurement

Date of measurement: 06/07/2016

Measurement duration: 22 minutes 06 seconds

Mobile Phone IMEI number: --

A. Experimental conditions.

Area Scan	dx=8mm dy=8mm
ZoomScan	5x5x7,dx=8mm dy=8mm dz=5mm
Phantom	Validation plane
Device Position	Right head
Band	Cheek
Channels	18900
Signal	LTE (Duty cycle: 1:1)

B. SAR Measurement Results

E-Field Probe	SATIMO SN_04/13_EP166
Frequency (MHz)	1880
Relative permittivity (real part)	53.14
Relative permittivity (imaginary	14.40
Conductivity (S/m)	1.52
Variation (%)	-1.16
ConvF:	5.25

SURFACE SAR	VOLUME SAR
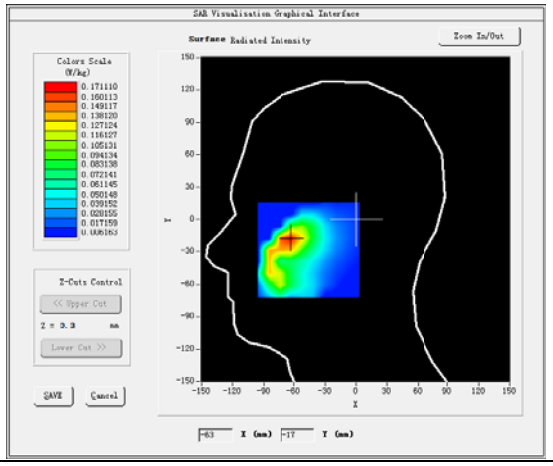	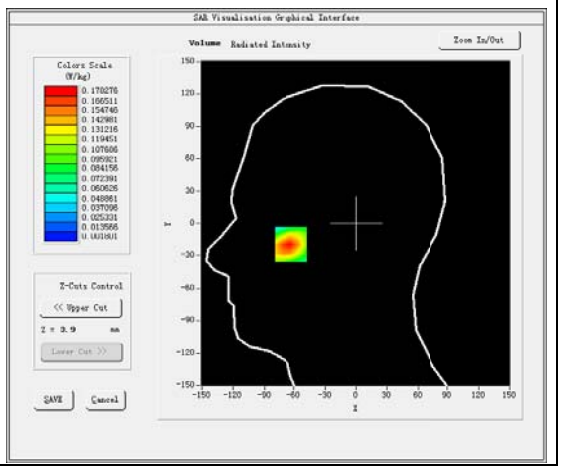

Maximum location: X=-64.00, Y=-19.00

SAR Peak: 0.32 W/kg

SAR 10g (W/Kg)	0.082303
SAR 1g (W/Kg)	0.169043

Plot 14: LTE Band2, 20MHz, Back (Body-worn, hotspot), Mid

Type: Phone measurement

Date of measurement: 06/07/2016

Measurement duration: 22 minutes 05 seconds

Mobile Phone IMEI number: --

A. Experimental conditions.

Area Scan	dx=8mm dy=8mm
ZoomScan	5x5x7,dx=8mm dy=8mm dz=5mm
Phantom	Validation plane
Device Position	Back
Band	LTE Band 2
Channels	18900
Signal	LTE (Duty cycle: 1:1)

B. SAR Measurement Results

E-Field Probe	SATIMO SN_04/13_EP166
Frequency (MHz)	1880
Relative permittivity (real part)	53.14
Relative permittivity (imaginary	14.40
Conductivity (S/m)	1.52
Variation (%)	-0.27
ConvF:	5.43

SURFACE SAR	VOLUME SAR
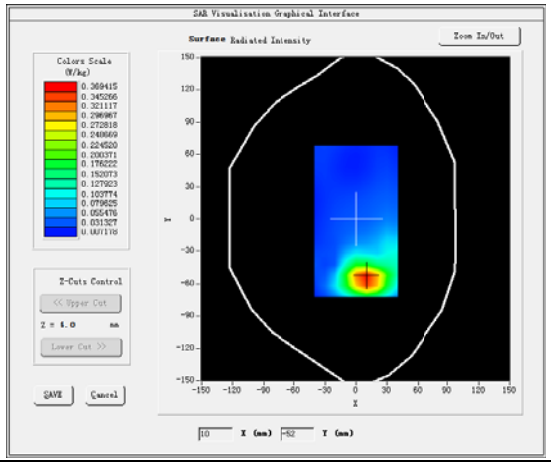	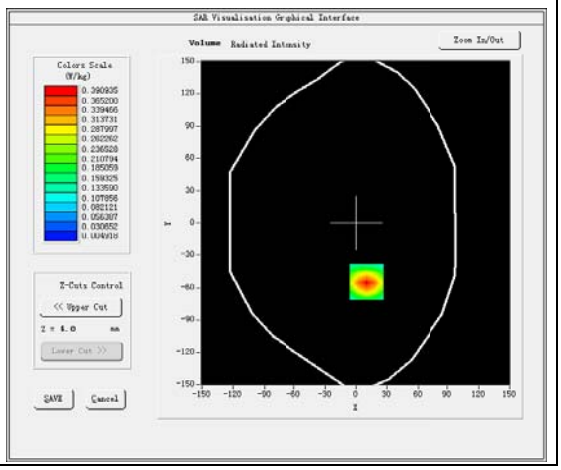

Maximum location: X=10.00, Y=-55.00

SAR Peak: 0.70 W/kg

SAR 10g (W/Kg)	0.173590
SAR 1g (W/Kg)	0.365950

Plot 15: LTE Band4, 20MHz, Left Cheek, Middle

Type: Phone measurement

Date of measurement: 06/07/2016

Measurement duration: 22 minutes 11 seconds

Mobile Phone IMEI number: --

A. Experimental conditions.

Area Scan	dx=8mm dy=8mm
ZoomScan	5x5x7,dx=8mm dy=8mm dz=5mm
Phantom	Validation plane
Device Position	Left head
Band	Cheek
Channels	20175
Signal	LTE (Duty cycle: 1:1)

B. SAR Measurement Results

E-Field Probe	SATIMO SN_04/13_EP166
Frequency (MHz)	1732.5
Relative permittivity (real part)	39.81
Relative permittivity (imaginary	19.20
Conductivity (S/m)	1.39
Variation (%)	-1.54
ConvF:	4.75

SURFACE SAR	VOLUME SAR
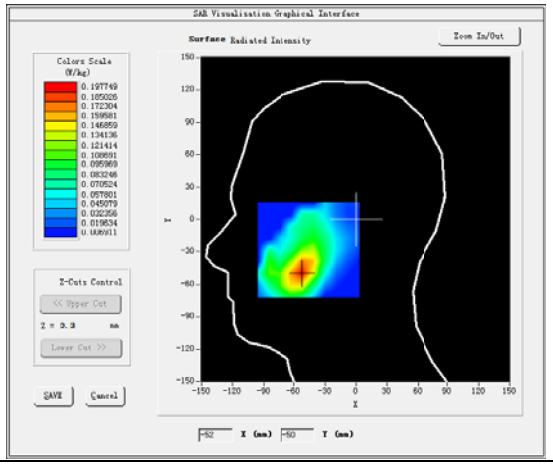	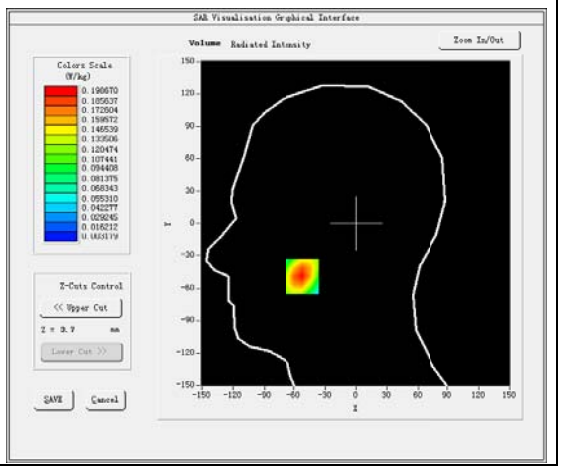

Maximum location: X=-52.00, Y=-49.00

SAR Peak: 0.33 W/kg

SAR 10g (W/Kg)	0.097687
SAR 1g (W/Kg)	0.187381

Plot 16: LTE Band4, 20MHz, Back Upward(Body-worn, hotspot), Mid

Type: Phone measurement

Date of measurement: 06/07/2016

Measurement duration: 22 minutes 12 seconds

Mobile Phone IMEI number: --

A. Experimental conditions.

Area Scan	dx=8mm dy=8mm
ZoomScan	5x5x7,dx=8mm dy=8mm dz=5mm
Phantom	Validation plane
Device Position	Back
Band	LTE Band 4
Channels	20175
Signal	LTE (Duty cycle: 1:1)

B. SAR Measurement Results

E-Field Probe	SATIMO SN_04/13_EP166
Frequency (MHz)	1732.5
Relative permittivity (real part)	53.24
Relative permittivity (imaginary	15.10
Conductivity (S/m)	1.51
Variation (%)	-0.49
ConvF:	4.96

SURFACE SAR	VOLUME SAR
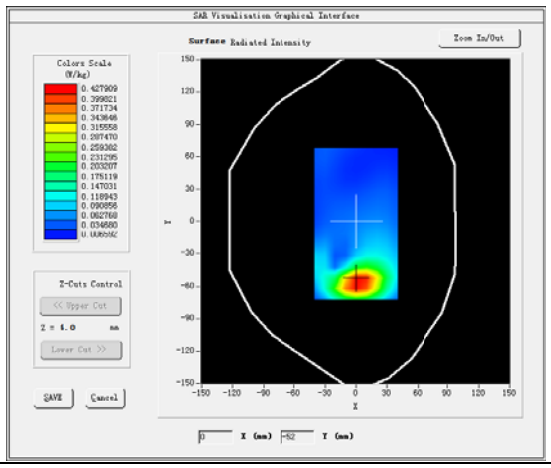	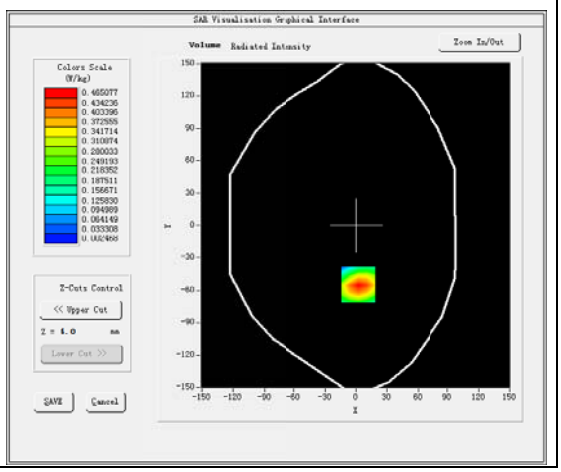

Maximum location: X=2.00, Y=-55.00

SAR Peak: 0.80 W/kg

SAR 10g (W/Kg)	0.216557
SAR 1g (W/Kg)	0.436714

Plot 17: LTE Band5, 10MHz, Right Cheek, Mid

Type: Phone measurement

Date of measurement: 06/06/2016

Measurement duration: 21 minutes 22 seconds

Mobile Phone IMEI number: --

A. Experimental conditions.

Area Scan	dx=8mm dy=8mm
ZoomScan	5x5x7,dx=8mm dy=8mm dz=5mm
Phantom	Validation plane
Device Position	Right head
Band	Cheek
Channels	20525
Signal	LTE (Duty cycle: 1:1)

B. SAR Measurement Results

E-Field Probe	SATIMO SN_04/13_EP166
Frequency (MHz)	836.5
Relative permittivity (real part)	41.42
Relative permittivity (imaginary	19.19
Conductivity (S/m)	0.89
Variation (%)	1.93
ConvF:	5.69

SURFACE SAR	**VOLUME SAR**
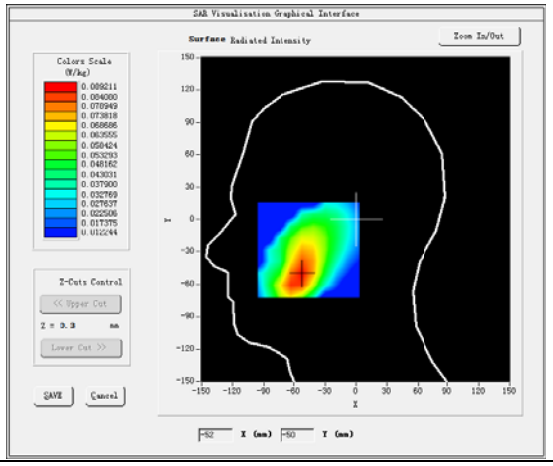	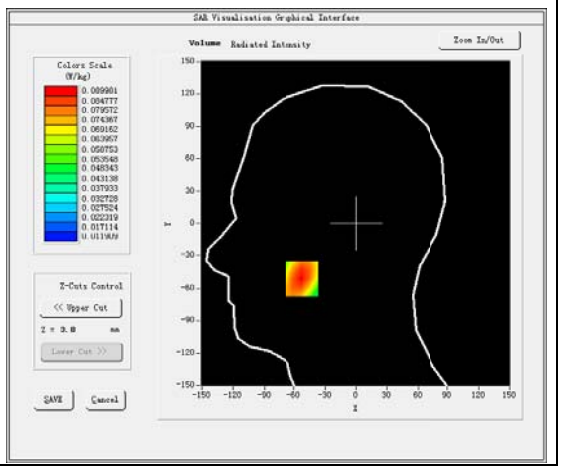

Maximum location: X=-53.00, Y=-51.00

SAR Peak: 0.11 W/kg

SAR 10g (W/Kg)	0.059852
SAR 1g (W/Kg)	0.085998

Plot 18: LTE Band5, 10MHz, Back Upward(Body-worn, hotspot), Mid

Type: Phone measurement

Date of measurement: 06/09/2016

Measurement duration: 22 minutes 24 seconds

Mobile Phone IMEI number: --

A. Experimental conditions.

Area Scan	dx=8mm dy=8mm
ZoomScan	5x5x7,dx=8mm dy=8mm dz=5mm
Phantom	Validation plane
Device Position	Back
Band	LTE Band 5
Channels	20525
Signal	LTE (Duty cycle: 1:1)

B. SAR Measurement Results

E-Field Probe	SATIMO SN_04/13_EP166
Frequency (MHz)	836.5
Relative permittivity (real part)	55.13
Relative permittivity (imaginary	20.54
Conductivity (S/m)	0.97
Variation (%)	-0.31
ConvF:	5.82

SURFACE SAR	**VOLUME SAR**
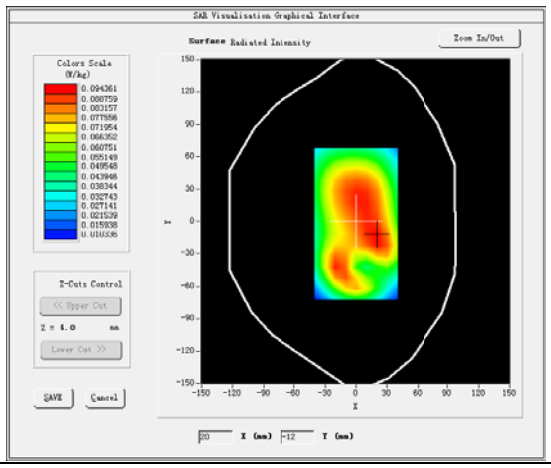	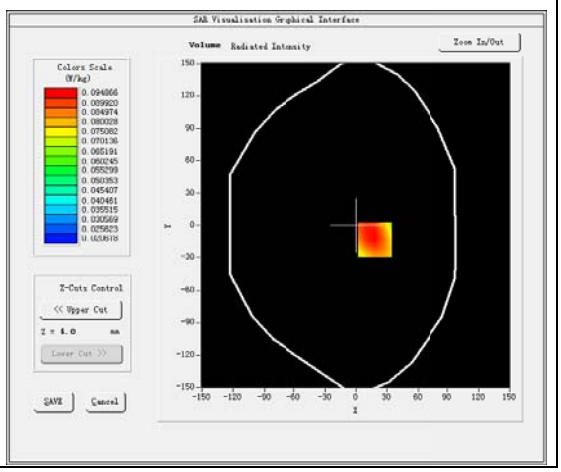

Maximum location: X=18.00, Y=-13.00

SAR Peak: 0.12 W/kg

SAR 10g (W/Kg)	0.066476
SAR 1g (W/Kg)	0.091887

Plot 19: LTE Band7, 20MHz, Right Cheek, Mid

Type: Phone measurement

Date of measurement: 06/08/2016

Measurement duration: 21 minutes 13 seconds

Mobile Phone IMEI number: --

A. Experimental conditions.

Area Scan	dx=8mm dy=8mm
ZoomScan	5x5x7,dx=8mm dy=8mm dz=5mm
Phantom	Validation plane
Device Position	Right head
Band	Cheek
Channels	21100
Signal	LTE (Duty cycle: 1:1)

B. SAR Measurement Results

E-Field Probe	SATIMO SN_04/13_EP166
Frequency (MHz)	2535
Relative permittivity (real part)	38.89
Relative permittivity (imaginary	13.15
Conductivity (S/m)	1.94
Variation (%)	-3.12
ConvF:	5.08

SURFACE SAR	**VOLUME SAR**
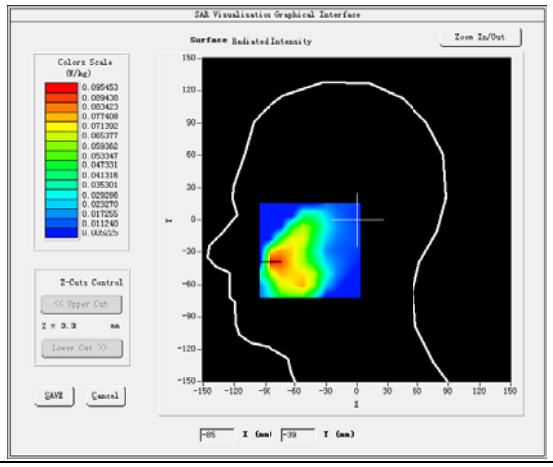	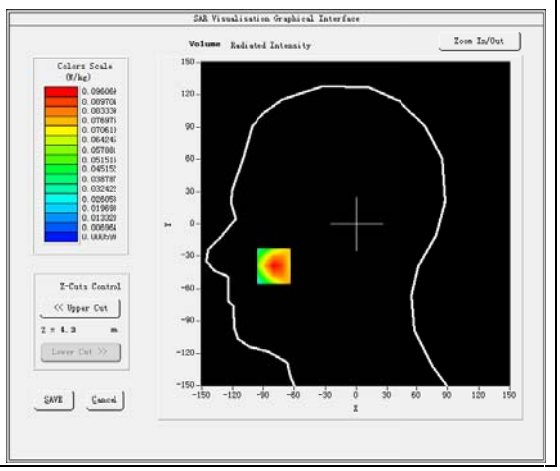

Maximum location: X=-80.00, Y=-39.00

SAR Peak: 0.20 W/kg

SAR 10g (W/Kg)	0.044303
SAR 1g (W/Kg)	0.093535

Plot 20: LTE Band7, 20MHz, Body-worn Back/Hotspot, Middle

Type: Phone measurement

Date of measurement: 06/08/2016

Measurement duration: 22 minutes 11 seconds

Mobile Phone IMEI number: --

A. Experimental conditions.

Area Scan	dx=8mm dy=8mm
ZoomScan	5x5x7,dx=8mm dy=8mm dz=5mm
Phantom	Validation plane
Device Position	Back
Band	LTE Band 7
Channels	21100
Signal	LTE (Duty cycle: 1:1)

B. SAR Measurement Results

E-Field Probe	SATIMO SN_04/13_EP166
Frequency (MHz)	2535
Relative permittivity (real part)	52.38
Relative permittivity (imaginary	14.88
Conductivity (S/m)	2.15
Variation (%)	-0.17
ConvF:	5.22

SURFACE SAR	VOLUME SAR
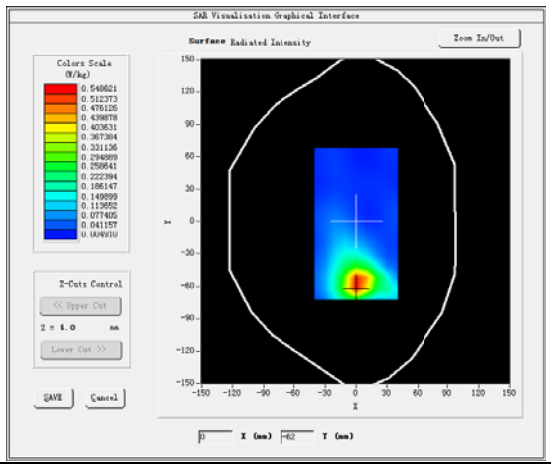	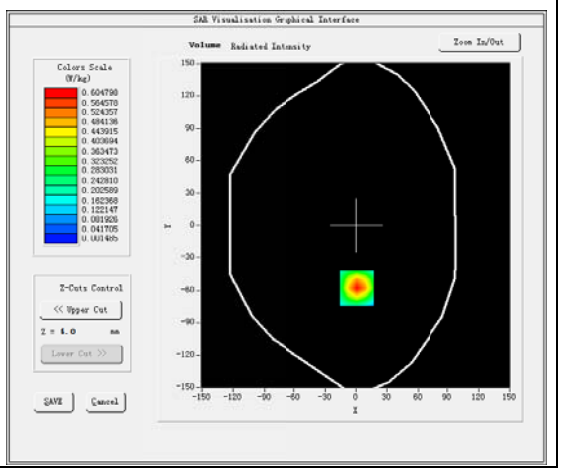

Maximum location: X=1.00, Y=-58.00

SAR Peak: 1.27 W/kg

SAR 10g (W/Kg)	0.242122
SAR 1g (W/Kg)	0.574005

Plot 21: Wi-Fi 802.11b , Left-Tilt, Middle

Type: Phone measurement (11 points in the volume)

Date of measurement: 06/08/2016

Measurement duration: 20 minutes 06 seconds

Mobile Phone IMEI number: --

A. Experimental conditions.

Area Scan	dx=8mm dy=8mm
ZoomScan	7x7x8,dx=5mm dy=5mm dz=4mm
Phantom	Left head
Device Position	Tilt
Band	IEEE 802.11b ISM
Channels	6
Signal	DSSS (Crest factor: 1:1)

B. SAR Measurement Results

E-Field Probe	SATIMO SN_04/13_EP166
Frequency (MHz)	2437
Relative permittivity (real part)	39.01
Relative permittivity (imaginary part)	13.15
Conductivity (S/m)	1.79
Variation (%)	-1.12
ConvF:	4.93

SURFACE SAR	**VOLUME SAR**
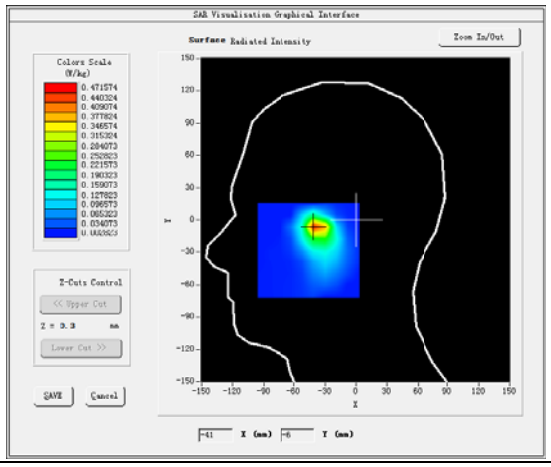	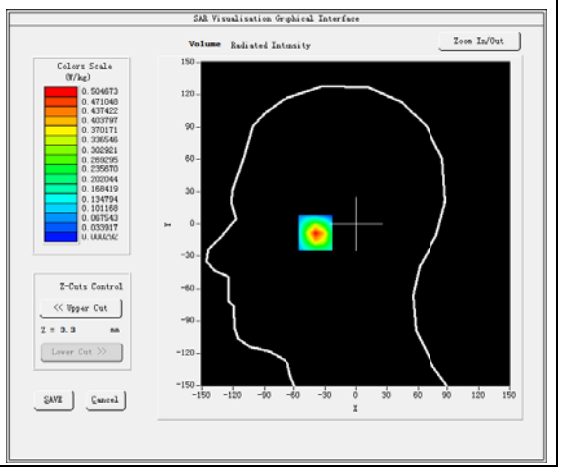

Maximum location: X=-39.00, Y=-7.00

SAR Peak: 1.08 W/kg

SAR 10g (W/Kg)	0.182444
SAR 1g (W/Kg)	0.470698

Plot 22:Wi-Fi 802.11b , Body-Worn/ (Hotspot), Mid

Type: Phone measurement
Date of measurement: 06/08/2016
Measurement duration: 21 minutes 21 seconds
Mobile Phone IMEI number: --

A. Experimental conditions.

Area Scan	dx=8mm dy=8mm
ZoomScan	7x7x8,dx=5mm dy=5mm dz=4mm
Phantom	Validation plane
Device Position	Back
Band	IEEE 802.11b
Channels	6
Signal	DSSS (Crest factor: 1:1)

B. SAR Measurement Results

E-Field Probe	SATIMO SN_04/13_EP166
Frequency (MHz)	2437
Relative permittivity (real part)	52.56
Relative permittivity (imaginary part)	14.25
Conductivity (S/m)	1.94
Variation (%)	4.31
ConvF:	5.09

SURFACE SAR	VOLUME SAR
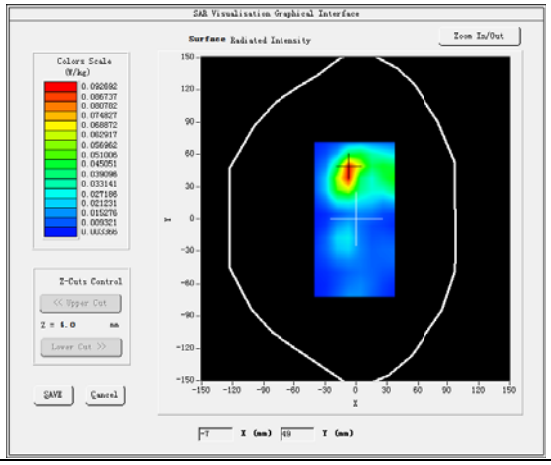	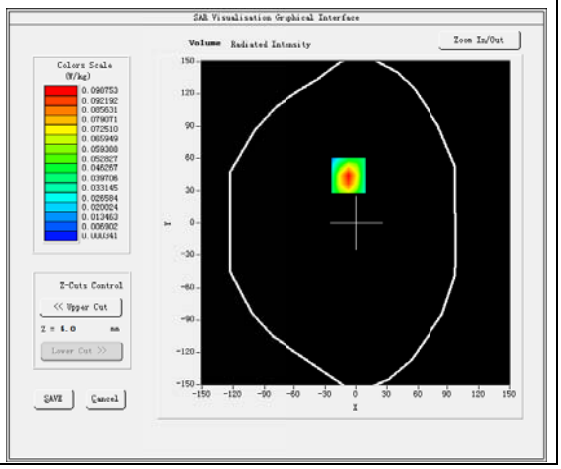

Maximum location: X=-7.00, Y=44.00
SAR Peak: 0.21 W/kg

SAR 10g (W/Kg)	0.040422
SAR 1g (W/Kg)	0.093914

ANNEX D

of

CCIC-SET

CONFORMANCE TEST REPORT FOR

HUMAN EXPOSURE TO ELECTROMAGNETIC FIELDS

SET2016-11495

LTE/WCDMA/GSM（GPRS） Multi-Mode Digital Mobile Phone

Type Name: ZTE BLADE A910

Hardware Version： uk6A-Am

Software Version： ZTE_BLADE_A910_V1.0

Calibration Certificate of Probe and Dipoles

This Annex consists of 75 pages

Date of Report：2016-07-01

Probe Calibration Certificate

COMOSAR E-Field Probe Calibration Report

Ref : ACR.227.15.14.SATU.A

CCIC SOUTHERN ELECTRONIC PRODUCT TESTING (SHENZHEN) CO., LTD

ELECTRONIC TESTING BUILDING, SHAHE ROAD, XILI TOWN

SHENZHEN, P.R. CHINA (POST CODE:518055)

SATIMO COMOSAR DOSIMETRIC E-FIELD PROBE

SERIAL NO.: SN 04/13 EP166

Calibrated at SATIMO US

2105 Barrett Park Dr. - Kennesaw, GA 30144

08/10/2015

Summary:

This document presents the method and results from an accredited COMOSAR Dosimetric E-Field Probe calibration performed in SATIMO USA using the CALISAR / CALIBAIR test bench, for use with a SATIMO COMOSAR system only. All calibration results are traceable to national metrology institutions.

	Name	Function	Date	Signature
Prepared by :	Jérôme LUC	Product Manager	8/11/2015	JS
Checked by :	Jérôme LUC	Product Manager	8/11/2015	JS
Approved by :	Kim RUTKOWSKI	Quality Manager	8/11/2015	Kim Rutkowski

	Customer Name
Distribution :	CCIC SOUTHERN ELECTRONIC PRODUCT TESTING (SHENZHEN) Co., Ltd

Issue	Date	Modifications
A	8/11/2015	Initial release

This document shall not be reproduced, except in full or in part, without the written approval of SATIMO. The information contained herein is to be used only for the purpose for which it is submitted and is not to be released in whole or part without written approval of SATIMO.

TABLE OF CONTENTS

1 Device Under Test 4
2 Product Description 4
2.1 General Information 4
3 Measurement Method 4
3.1 Linearity 4
3.2 Sensitivity 5
3.3 Lower Detection Limit 5
3.4 Isotropy 5
3.5 Boundary Effect 5
4 Measurement Uncertainty 5
5 Calibration Measurement Results 6
5.1 Sensitivity in air 6
5.2 Linearity 7
5.3 Sensitivity in liquid 7
5.4 Isotropy 8
6 List of Equipment 9

This document shall not be reproduced, except in full or in part, without the written approval of SATIMO. The information contained herein is to be used only for the purpose for which it is submitted and is not to be released in whole or part without written approval of SATIMO.

1 DEVICE UNDER TEST

Device Under Test	
Device Type	COMOSAR DOSIMETRIC E FIELD PROBE
Manufacturer	Satimo
Model	SSE5
Serial Number	SN 04/13 EP166
Product Condition (new / used)	Used
Frequency Range of Probe	0.7 GHz-3 GHz
Resistance of Three Dipoles at Connector	Dipole 1: R1=0.231 MΩ Dipole 2: R2=0.225 MΩ Dipole 3: R3=0.228 MΩ

A yearly calibration interval is recommended.

2 PRODUCT DESCRIPTION

2.1 GENERAL INFORMATION

Satimo's COMOSAR E field Probes are built in accordance to the IEEE 1528, OET 65 Bulletin C and CEI/IEC 62209 standards.

Figure 1 – *Satimo COMOSAR Dosimetric E field Dipole*

Probe Length	330 mm
Length of Individual Dipoles	4.5 mm
Maximum external diameter	8 mm
Probe Tip External Diameter	5 mm
Distance between dipoles / probe extremity	2.7 mm

3 MEASUREMENT METHOD

The IEEE 1528, OET 65 Bulletin C, CENELEC EN50361 and CEI/IEC 62209 standards provide recommended practices for the probe calibrations, including the performance characteristics of interest and methods by which to assess their affect. All calibrations / measurements performed meet the fore mentioned standards.

3.1 LINEARITY

The evaluation of the linearity was done in free space using the waveguide, performing a power sweep to cover the SAR range 0.01W/kg to 100W/kg.

This document shall not be reproduced, except in full or in part, without the written approval of SATIMO. The information contained herein is to be used only for the purpose for which it is submitted and is not to be released in whole or part without written approval of SATIMO.

3.2 SENSITIVITY

The sensitivity factors of the three dipoles were determined using a two step calibration method (air and tissue simulating liquid) using waveguides as outlined in the standards.

3.3 LOWER DETECTION LIMIT

The lower detection limit was assessed using the same measurement set up as used for the linearity measurement. The required lower detection limit is 10 mW/kg.

3.4 ISOTROPY

The axial isotropy was evaluated by exposing the probe to a reference wave from a standard dipole with the dipole mounted under the flat phantom in the test configuration suggested for system validations and checks. The probe was rotated along its main axis from 0 - 360 degrees in 15 degree steps. The hemispherical isotropy is determined by inserting the probe in a thin plastic box filled with tissue-equivalent liquid, with the plastic box illuminated with the fields from a half wave dipole. The dipole is rotated about its axis (0°–180°) in 15° increments. At each step the probe is rotated about its axis (0°–360°).

3.5 BOUNDARY EFFECT

The boundary effect is defined as the deviation between the SAR measured data and the expected exponential decay in the liquid when the probe is oriented normal to the interface. To evaluate this effect, the liquid filled flat phantom is exposed to fields from either a reference dipole or waveguide. With the probe normal to the phantom surface, the peak spatial average SAR is measured and compared to the analytical value at the surface.

4 MEASUREMENT UNCERTAINTY

The guidelines outlined in the IEEE 1528, OET 65 Bulletin C, CENELEC EN50361 and CEI/IEC 62209 standards were followed to generate the measurement uncertainty associated with an E-field probe calibration using the waveguide technique. All uncertainties listed below represent an expanded uncertainty expressed at approximately the 95% confidence level using a coverage factor of k=2, traceable to the Internationally Accepted Guides to Measurement Uncertainty.

Uncertainty analysis of the probe calibration in waveguide					
ERROR SOURCES	Uncertainty value (%)	Probability Distribution	Divisor	ci	Standard Uncertainty (%)
Incident or forward power	3.00%	Rectangular	$\sqrt{3}$	1	1.732%
Reflected power	3.00%	Rectangular	$\sqrt{3}$	1	1.732%
Liquid conductivity	5.00%	Rectangular	$\sqrt{3}$	1	2.887%
Liquid permittivity	4.00%	Rectangular	$\sqrt{3}$	1	2.309%
Field homogeneity	3.00%	Rectangular	$\sqrt{3}$	1	1.732%
Field probe positioning	5.00%	Rectangular	$\sqrt{3}$	1	2.887%
Field probe linearity	3.00%	Rectangular	$\sqrt{3}$	1	1.732%

This document shall not be reproduced, except in full or in part, without the written approval of SATIMO. The information contained herein is to be used only for the purpose for which it is submitted and is not to be released in whole or part without written approval of SATIMO.

Combined standard uncertainty					5.831%
Expanded uncertainty 95 % confidence level k = 2					12.0%

5 CALIBRATION MEASUREMENT RESULTS

Calibration Parameters	
Liquid Temperature	21 °C
Lab Temperature	21 °C
Lab Humidity	45 %

5.1 SENSITIVITY IN AIR

Normx dipole 1 ($\mu V/(V/m)^2$)	Normy dipole 2 ($\mu V/(V/m)^2$)	Normz dipole 3 ($\mu V/(V/m)^2$)
8.57	4.83	7.15

DCP dipole 1 (mV)	DCP dipole 2 (mV)	DCP dipole 3 (mV)
92	90	95

Calibration curves ei=f(V) (i=1,2,3) allow to obtain H-field value using the formula:

$$E = \sqrt{E_1^{\,2} + E_2^{\,2} + E_3^{\,2}}$$

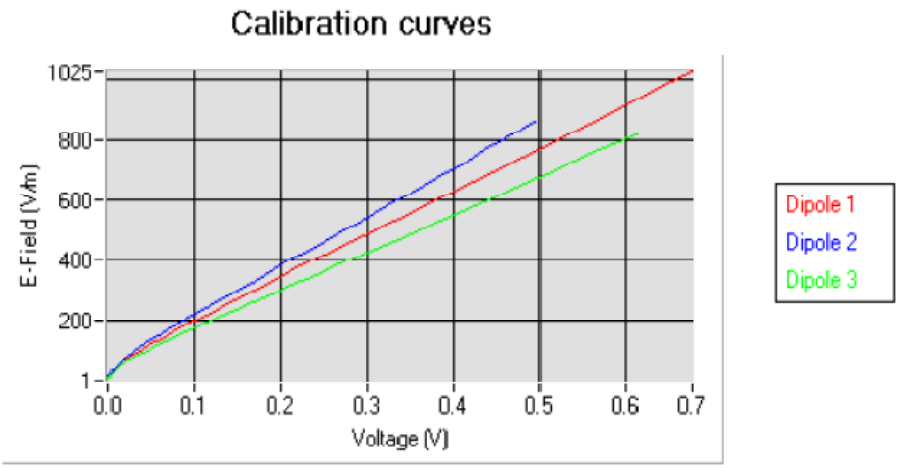

This document shall not be reproduced, except in full or in part, without the written approval of SATIMO. The information contained herein is to be used only for the purpose for which it is submitted and is not to be released in whole or part without written approval of SATIMO.

5.2 LINEARITY

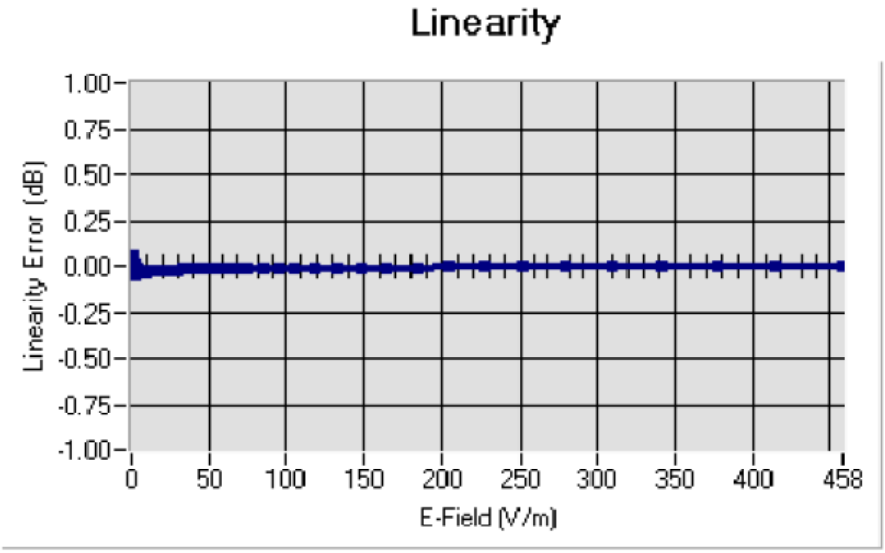

Linearity: +/-1.55% (+/-0.07dB)

5.3 SENSITIVITY IN LIQUID

Liquid	Frequency (MHz +/- 100MHz)	Permittivity	Epsilon (S/m)	ConvF
HL850	835	42.80	0.89	5.69
BL850	835	53.45	0.96	5.82
HL900	900	42.47	0.96	5.34
BL900	900	56.68	1.08	5.55
HL1800	1800	41.30	1.38	4.75
BL1800	1800	53.27	1.51	4.96
HL1900	1900	41.09	1.42	5.25
BL1900	1900	54.20	1.54	5.43
HL2000	2000	39.72	1.43	4.81
BL2000	2000	53.90	1.53	4.95
HL2450	2450	39.05	1.77	4.93
BL2450	2450	52.98	1.93	5.09
HL2600	2600	38.35	1.92	5.08
BL2600	2600	51.82	2.19	5.22

LOWER DETECTION LIMIT: 7mW/kg

This document shall not be reproduced, except in full or in part, without the written approval of SATIMO. The information contained herein is to be used only for the purpose for which it is submitted and is not to be released in whole or part without written approval of SATIMO.

5.4 ISOTROPY

HL900 MHz

- Axial isotropy: 0.04 dB
- Hemispherical isotropy: 0.07 dB

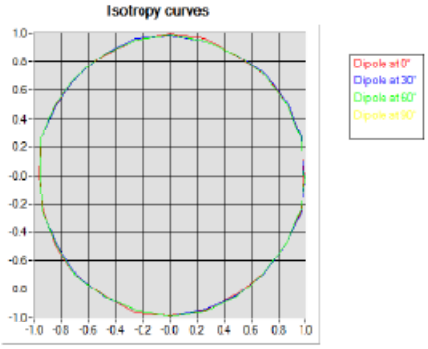

HL1800 MHz

- Axial isotropy: 0.05 dB
- Hemispherical isotropy: 0.07 dB

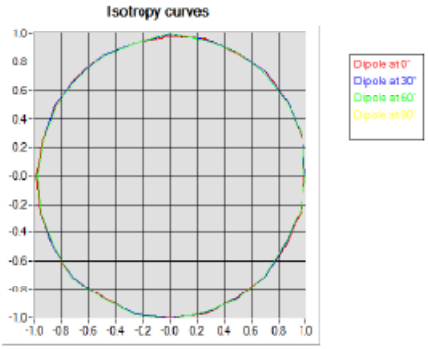

This document shall not be reproduced, except in full or in part, without the written approval of SATIMO. The information contained herein is to be used only for the purpose for which it is submitted and is not to be released in whole or part without written approval of SATIMO.

6 LIST OF EQUIPMENT

Equipment Summary Sheet				
Equipment Description	**Manufacturer / Model**	**Identification No.**	**Current Calibration Date**	**Next Calibration Date**
Flat Phantom	Satimo	SN-20/09-SAM71	Validated. No cal required.	Validated. No cal required.
COMOSAR Test Bench	Version 3	NA	Validated. No cal required.	Validated. No cal required.
Network Analyzer	Rhode & Schwarz ZVA	SN100132	02/2013	02/2016
Reference Probe	Satimo	EP 94 SN 37/08	10/2014	10/2015
Multimeter	Keithley 2000	1188656	12/2013	12/2016
Signal Generator	Agilent E4438C	MY49070581	12/2013	12/2016
Amplifier	Aethercomm	SN 046	Characterized prior to test. No cal required.	Characterized prior to test. No cal required.
Power Meter	HP E4418A	US38261498	12/2013	12/2016
Power Sensor	HP ECP-E26A	US37181460	12/2013	12/2016
Directional Coupler	Narda 4216-20	01386	Characterized prior to test. No cal required.	Characterized prior to test. No cal required.
Waveguide	Mega Industries	069Y7-158-13-712	Validated. No cal required.	Validated. No cal required.
Waveguide Transition	Mega Industries	069Y7-158-13-701	Validated. No cal required.	Validated. No cal required.
Waveguide Termination	Mega Industries	069Y7-158-13-701	Validated. No cal required.	Validated. No cal required.
Temperature / Humidity Sensor	Control Company	11-661-9	8/2013	8/2016

This document shall not be reproduced, except in full or in part, without the written approval of SATIMO. The information contained herein is to be used only for the purpose for which it is submitted and is not to be released in whole or part without written approval of SATIMO.

SID835 Dipole Calibration Certificate

SATIMO

The microwave vision company

SAR Reference Dipole Calibration Report

Ref : ACR.240.1.14.SATU.A

CCIC SOUTHERN ELECTRONIC PRODUCT TESTING (SHENZHEN) CO., LTD

ELECTRONIC TESTING BUILDING, SHAHE ROAD, XILI TOWN

SHENZHEN, P.R. CHINA (POST CODE:518055)

SATIMO COMOSAR REFERENCE DIPOLE

FREQUENCY: 835 MHZ

SERIAL NO.: SN 09/13 DIP0G835-217

Calibrated at SATIMO US

2105 Barrett Park Dr. - Kennesaw, GA 30144

ilac-MRA

ACCREDITED

08/28/14

Summary:

This document presents the method and results from an accredited SAR reference dipole calibration performed in SATIMO USA using the COMOSAR test bench. All calibration results are traceable to national metrology institutions.

SATIMO

SAR REFERENCE DIPOLE CALIBRATION REPORT

Ref: ACR.240.1.14.SATU.A

	Name	Function	Date	Signature
Prepared by :	Jérôme LUC	Product Manager	8/29/2014	
Checked by :	Jérôme LUC	Product Manager	8/29/2014	
Approved by :	Kim RUTKOWSKI	Quality Manager	8/29/2014	

	Customer Name
Distribution :	CCIC SOUTHERN ELECTRONIC PRODUCT TESTING (SHENZHEN) Co., Ltd

Issue	Date	Modifications
A	8/29/2014	Initial release

Page: 2/11

This document shall not be reproduced, except in full or in part, without the written approval of SATIMO

TABLE OF CONTENTS

1 Introduction 4
2 Device Under Test 4
3 Product Description 4
3.1 General Information 4
4 Measurement Method 5
4.1 Return Loss Requirements 5
4.2 Mechanical Requirements 5
5 Measurement Uncertainty 5
5.1 Return Loss 5
5.2 Dimension Measurement 5
5.3 Validation Measurement 5
6 Calibration Measurement Results 6
6.1 Return Loss and Impedance In Head Liquid 6
6.2 Return Loss and Impedance In Body Liquid 6
6.3 Mechanical Dimensions 6
7 Validation measurement 7
7.1 Head Liquid Measurement 7
7.2 SAR Measurement Result With Head Liquid 8
7.3 Body Liquid Measurement 9
7.4 SAR Measurement Result With Body Liquid 10
8 List of Equipment 11

This document shall not be reproduced, except in full or in part, without the written approval of SATIMO.

1 INTRODUCTION

This document contains a summary of the requirements set forth by the IEEE 1528, OET 65 Bulletin C and CEI/IEC 62209 standards for reference dipoles used for SAR measurement system validations and the measurements that were performed to verify that the product complies with the fore mentioned standards.

2 DEVICE UNDER TEST

Device Under Test	
Device Type	COMOSAR 835 MHz REFERENCE DIPOLE
Manufacturer	Satimo
Model	SID835
Serial Number	SN 09/13 DIP0G835-217
Product Condition (new / used)	used

A yearly calibration interval is recommended.

3 PRODUCT DESCRIPTION

3.1 GENERAL INFORMATION

Satimo's COMOSAR Validation Dipoles are built in accordance to the IEEE 1528, OET 65 Bulletin C and CEI/IEC 62209 standards. The product is designed for use with the COMOSAR test bench only.

Figure 1 – *Satimo COMOSAR Validation Dipole*

This document shall not be reproduced, except in full or in part, without the written approval of SATIMO.

4 MEASUREMENT METHOD

The IEEE 1528, OET 65 Bulletin C and CEI/IEC 62209 standards provide requirements for reference dipoles used for system validation measurements. The following measurements were performed to verify that the product complies with the fore mentioned standards.

4.1 RETURN LOSS REQUIREMENTS

The dipole used for SAR system validation measurements and checks must have a return loss of -20 dB or better. The return loss measurement shall be performed against a liquid filled flat phantom, with the phantom constucted as outlined in the fore mentioned standards.

4.2 MECHANICAL REQUIREMENTS

The IEEE Std. 1528 and CEI/IEC 62209 standards specify the mechanical components and dimensions of the validation dipoles, with the dimensions frequency and phantom shell thickness dependent. The COMOSAR test bench employs a 2 mm phantom shell thickness therefore the dipoles sold for use with the COMOSAR test bench comply with the requirements set forth for a 2 mm phantom shell thickness.

5 MEASUREMENT UNCERTAINTY

All uncertainties listed below represent an expanded uncertainty expressed at approximately the 95% confidence level using a coverage factor of k=2, traceable to the Internationally Accepted Guides to Measurement Uncertainty.

5.1 RETURN LOSS

The following uncertainties apply to the return loss measurement:

Frequency band	Expanded Uncertainty on Return Loss
400-6000MHz	0.1 dB

5.2 DIMENSION MEASUREMENT

The following uncertainties apply to the dimension measurements.

Length (mm)	Expanded Uncertainty on Length
3 - 300	0.05 mm

5.3 VALIDATION MEASUREMENT

The guidelines outlined in the IEEE 1528, OET 65 Bulletin C, CENELEC EN50361 and CEI/IEC 62209 standards were followed to generate the measurement uncertainty for validation measurements.

Scan Volume	Expanded Uncertainty
1 g	20.3 %
10 g	20.1 %

This document shall not be reproduced, except in full or in part, without the written approval of SATIMO.