Inside

Port

DVI
RGB
S-VIDEO
Model No. : MV177S
Power : 12V 3.3A
Serial No. :
FCC ID : SWMMV177S
See installation instruction before connecting to the supp

AC/DC adapter

None

Main Controller (Front)

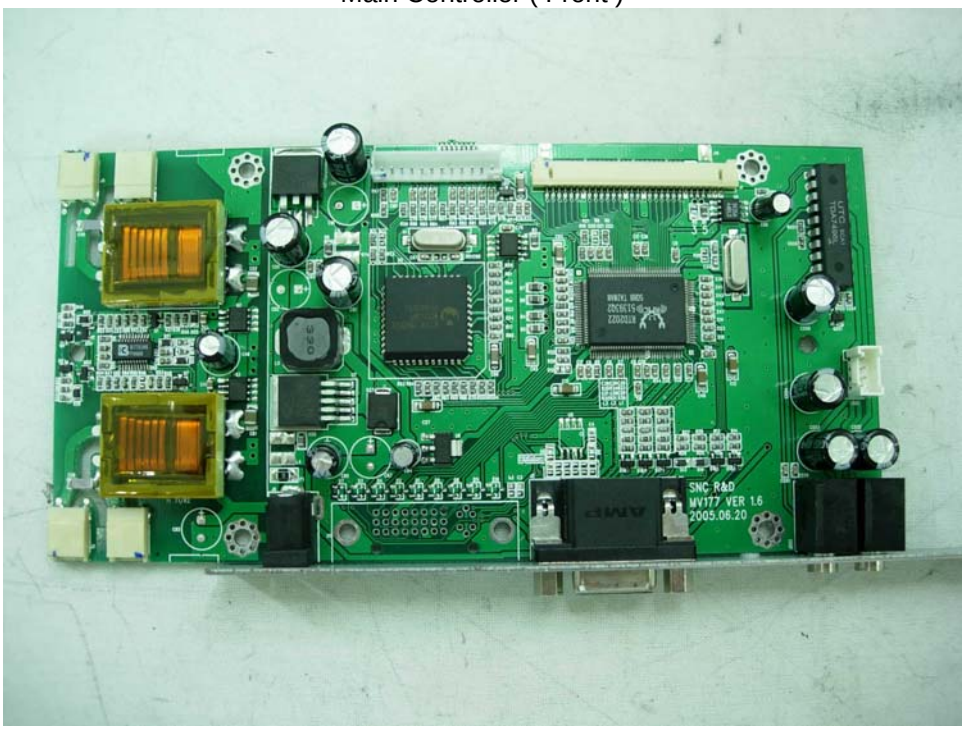

Main Controller (Rear)

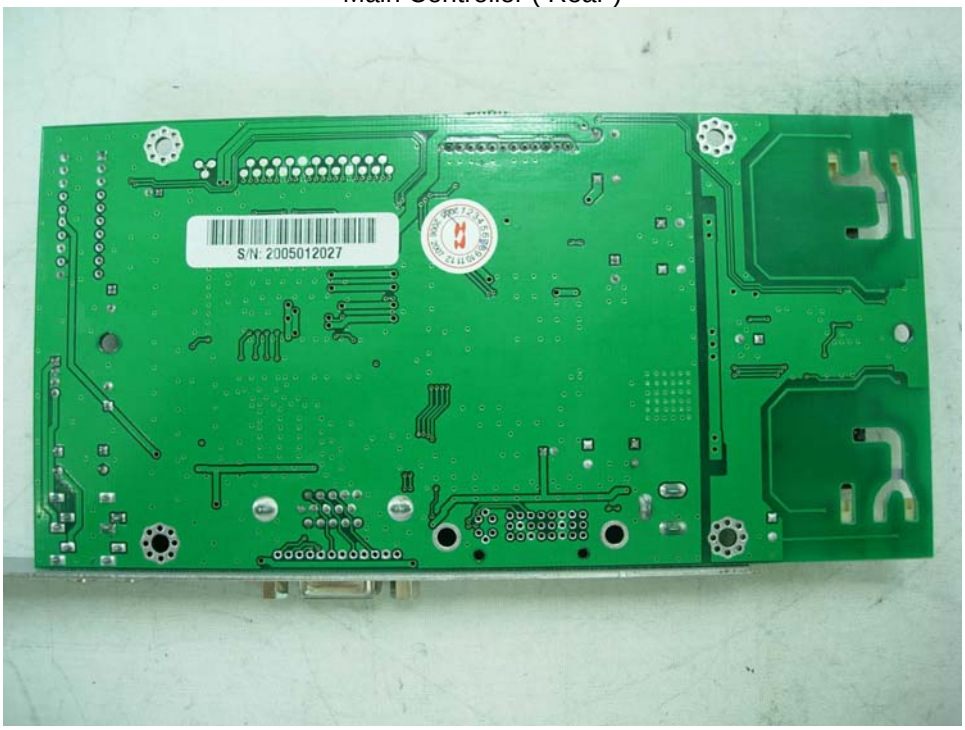

OSD Board (Front)

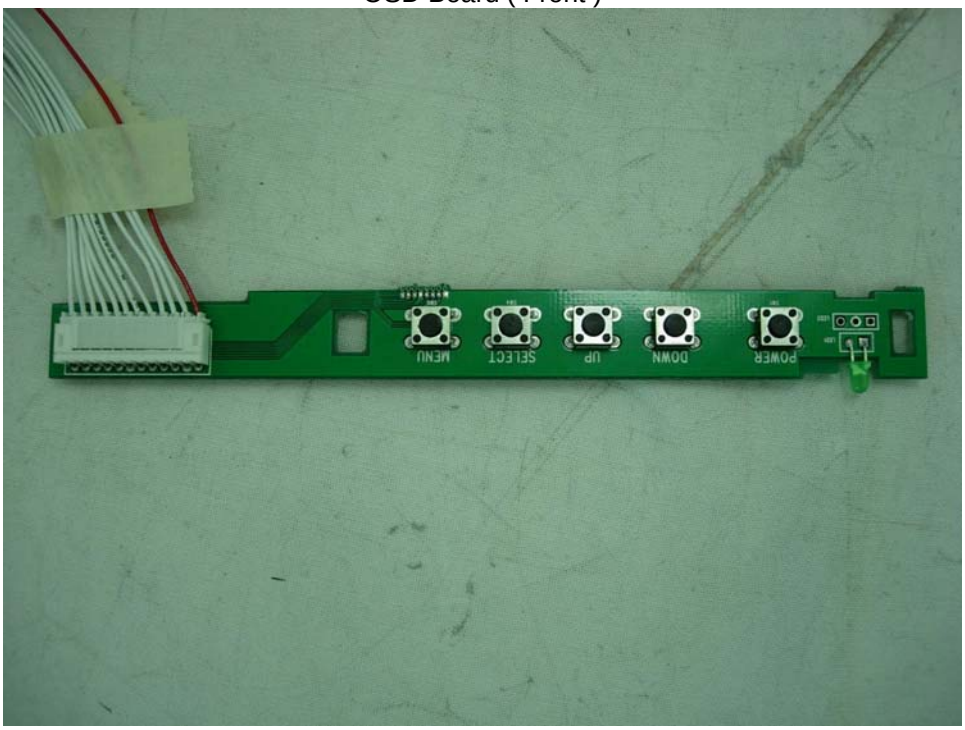

OSD Board (Rear)

LCD Panel (Front)

LCD Panel (Rear)

Speaker(Front)
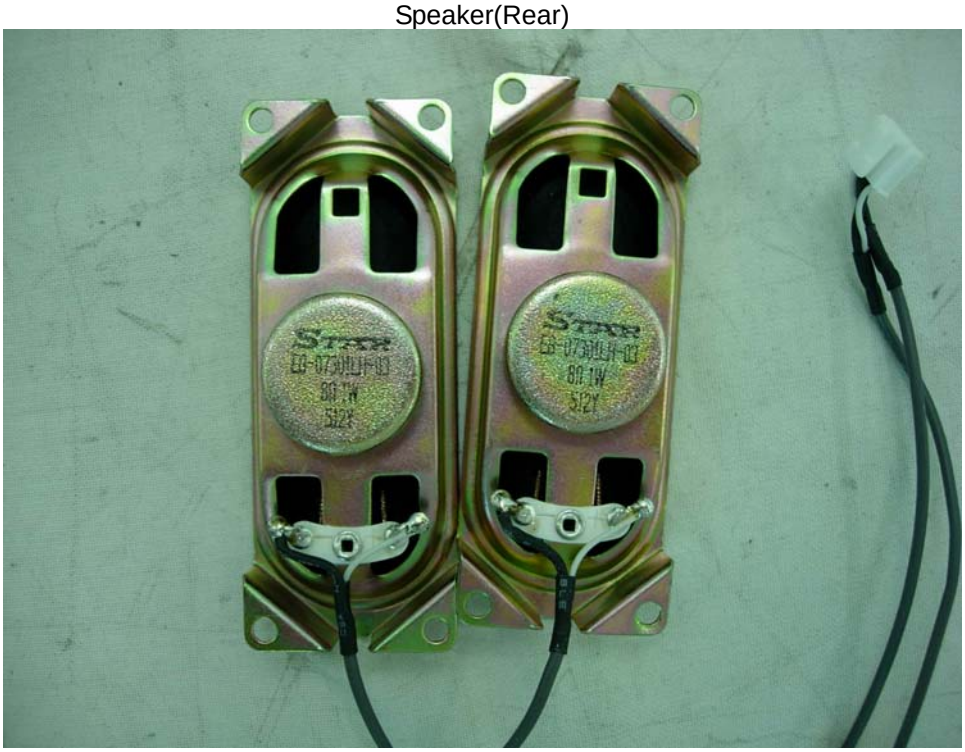
Speaker(Rear)