APP USER GUIDE

FEIT Electric

Indoor Smart Plug

feit electric

24/7 HELP

For 24/7 customer support, visit **feit.com/help**

System Requirements
Minimum: iOS 9.3, Android™ 4.4 KitKat® or higher
- Dedicated 2.4GHz Wi-Fi Network -

YOUR SCREEN IMAGES MAY DIFFER FROM THIS USER GUIDE.

BEFORE USING THIS USER GUIDE SEE INCLUDED QUICK INSTALL GUIDE FOR PROPER PRODUCT INSTALLATION.

NOTE: Only works with **2.4GHz** Wi-Fi networks

Go to your Wi-Fi settings and connect your phone to your 2.4GHz Wi-Fi network.

1 Download the **Feit Electric App**

Download on the App Store | GET IT ON Google Play

2 Launch Feit Electric App
Enter email address,
then tap **Continue.**
(A verification code will be sent to your email)

3 Create a Password then tap **Done.**

Permissions & Location Access

4 **Allow** Notifications
(Highly Recommended).

5 You must **Allow** Feit Electric App to access your location to connect to your device.

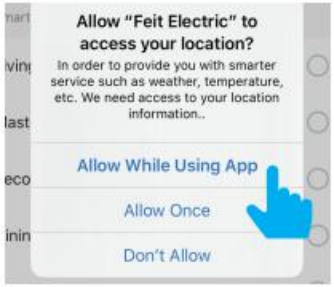

Enter your location name.
Check where your device is located.
Tap **Done.**

Adding Devices

6 Tap **+** in the upper right corner
NOTE: if this is the first device you are setting up you can also select **Add Device.**

7

Simple Pairing Mode

Enable Bluetooth on your smart device for simple pairing.

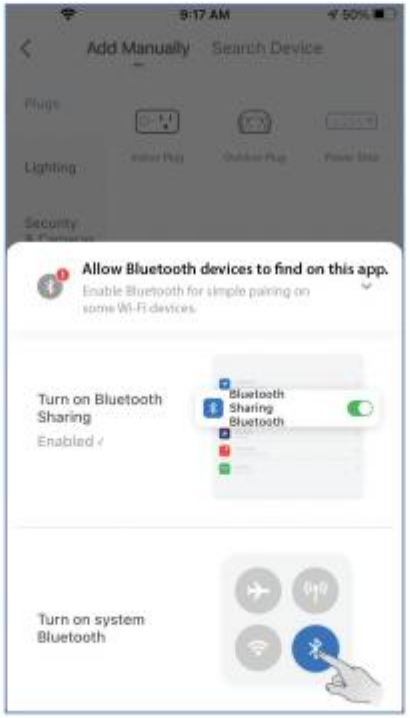

8

Make sure you are connected to a 2.4GHz Wi-Fi Network. The device name(s) will pop up for Simple Pairing enabled devices
Tap on **Go to add.**

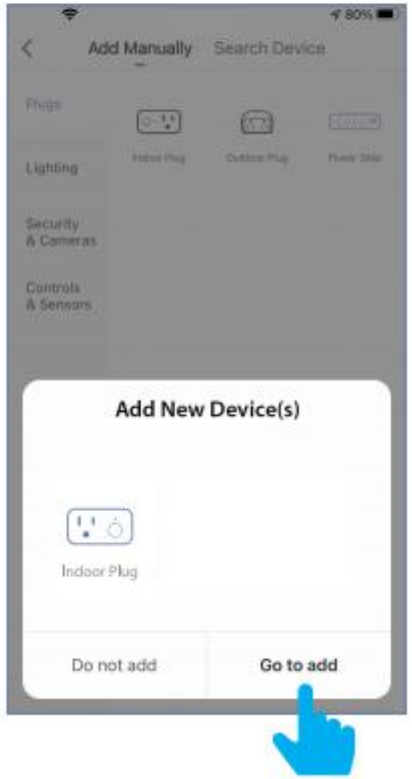

9

Make sure the indicator light is blinking, then select the device from the list. Tap on + sign.

NOTE: If the light is not blinking, press and hold the power button for five seconds.

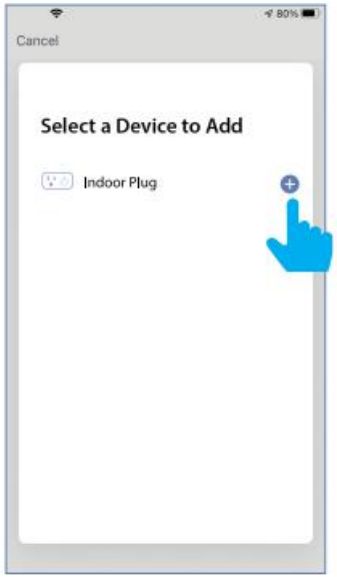

10

Select your 2.4GHz Wi-Fi network, tap **Confirm.**

11

The status window will appear and show progress toward set-up.

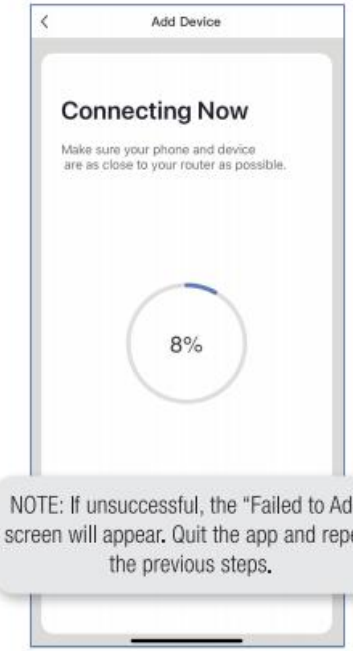

NOTE: If unsuccessful, the "Failed to Add" screen will appear. Quit the app and repeat the previous steps.

12

To rename the device, tap the **Pen** icon, enter the new name and tap **Done.**
The smart plug is now ready to be controlled with the Feit Electric App.

13

Alternative Set-up Method (EZ-Mode)

Install smart plug(s) then tap **Add Device** or the **plus (+)** sign on upper right corner.

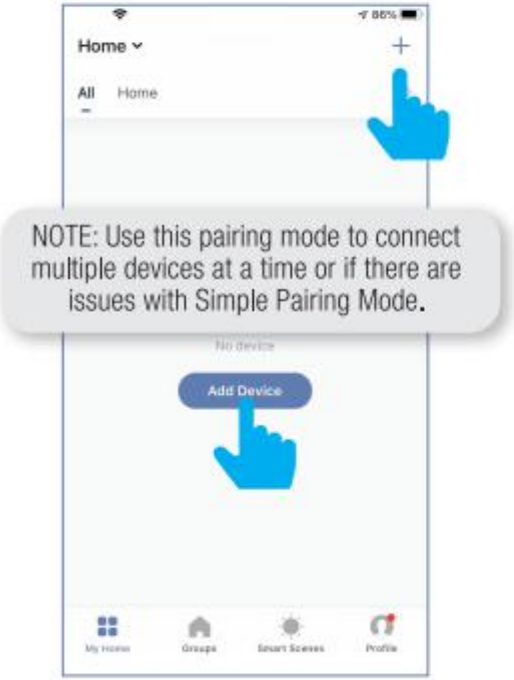

NOTE: Use this pairing mode to connect multiple devices at a time or if there are issues with Simple Pairing Mode.

14

Make sure you are connected to a **2.4GHz Wi-Fi Network,** then tap **Plugs** and then tap **Indoor Plug.**

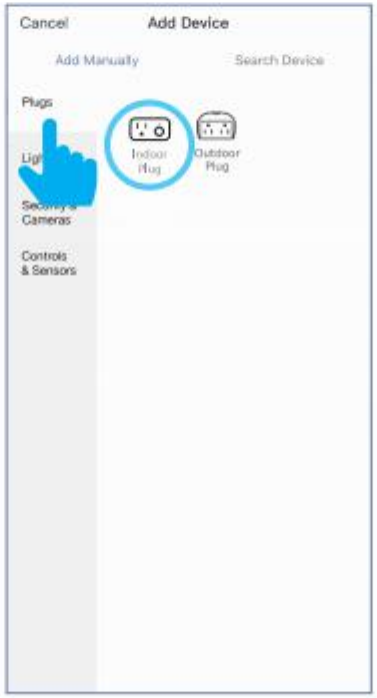

15

Tap upper right corner and make sure you have **EZ Mode** selected. Follow steps 10-12 to complete setup.

Schedules

16 Tap **Schedule.**

17 Tap **Add Schedule.**

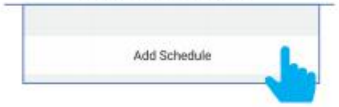

18 Choose a Start Time (On) and End Time (Off). To repeat on certain days of the week, tap **Repeat** otherwise the schedule will only occur once.

19 Tap on the day(s) of the week you would like the schedule to repeat, then tap back "←" then **Save.**

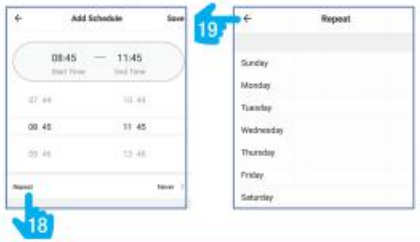

Timers

20 Select **Timer.** Set the time then select **Confirm.**

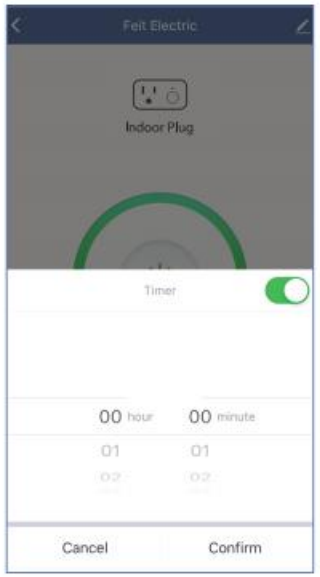

Additional Features

21 Additional features are available by tapping on the **Pen** icon, including: renaming & removing devices.

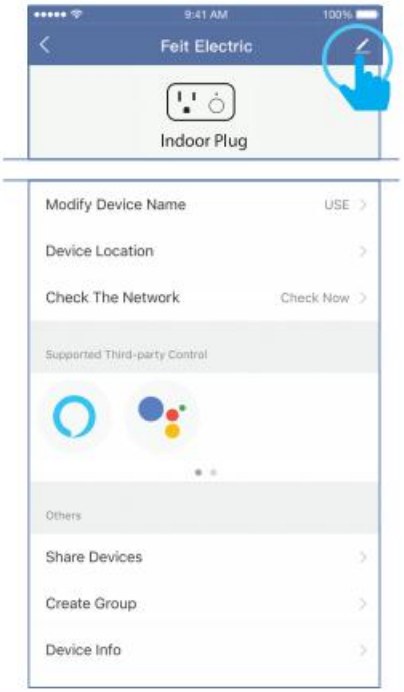

Groups

22 From the Home Page tap **Groups.**

NOTE: To create groups you will need at least 2 Indoor Plugs.

23 Once you are in Groups, tap **Create Group.**

24 Tap **Indoor Plug.**

25 Select the Indoor Plugs that you want to group.

26 Tap **Enter Group Name** and name your group.

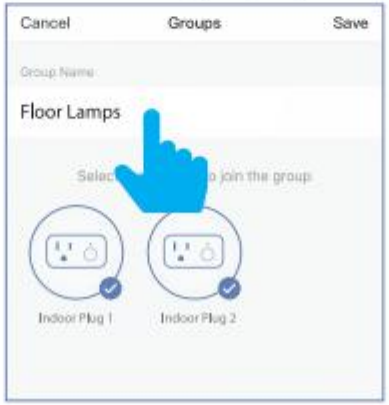

27 Once the group is named and the plugs are selected tap **Save.**

Manage Groups

28 Tap **Groups.**

29 Tap (•••).

30 Tap **Manage Group.**

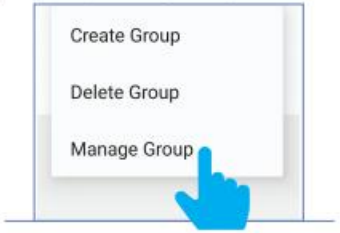

31 Select the group to edit.

32 Once selected, tap **Edit** in the upper right hand corner.

Delete Groups

33 Tap **Groups.**

34 Tap (•••).

35 Tap **Delete Group.**

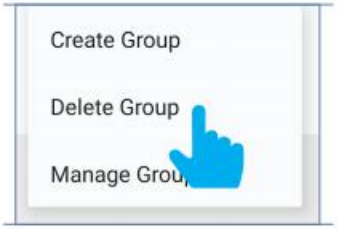

36 Select the group to delete. Once selected, tap **Delete** in the upper right corner.

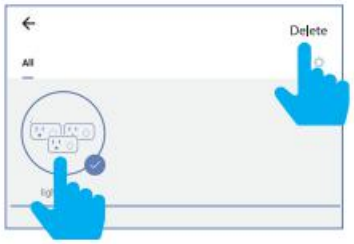

37 Tap **Confirm.**

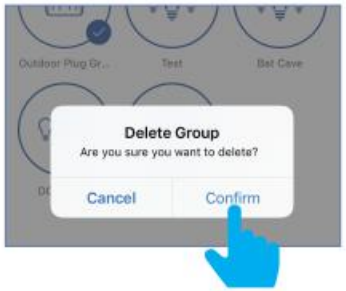

Share Control of a Device

38 From the Home Page tap **Profile.**

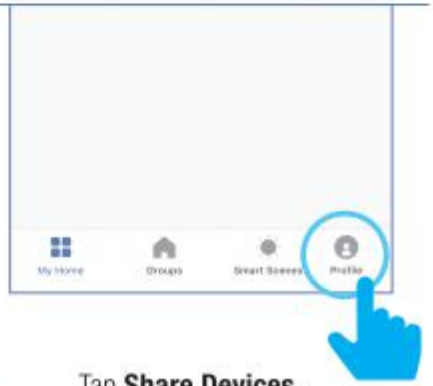

39 Tap **Share Devices.**

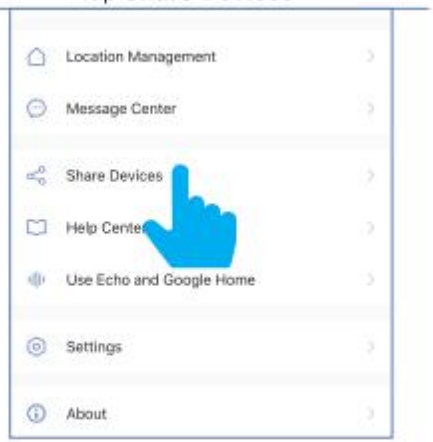

40 Tap **Share Devices** at the bottom.

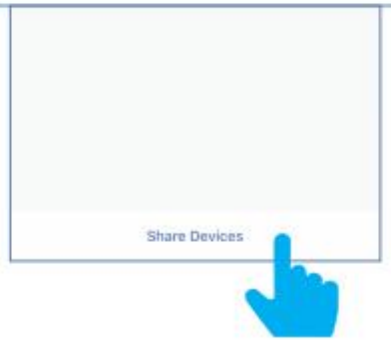

41 Select the device that you wish to share. Tap **Sharing** in the upper right corner.

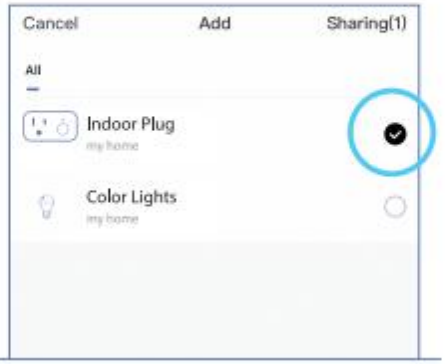

42 Enter the account name of the person you want to share with. This is typically their email address. Then tap **Done** when prompted.

NOTE: New members must set up an account before sharing is possible.

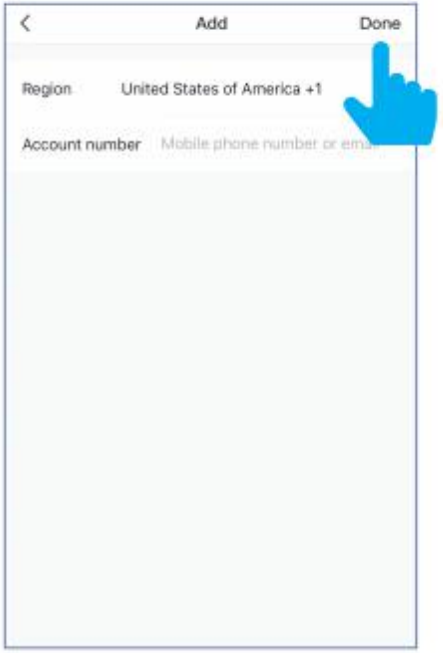

Room Management

43 Tap the settings icon "⚙" from the home menu, then tap **Add a Room.**

44

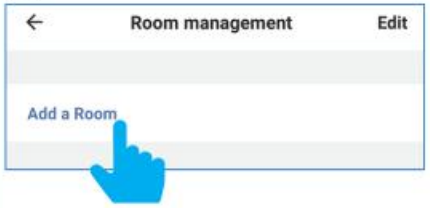

45 Tap on a preset room name or create your own.

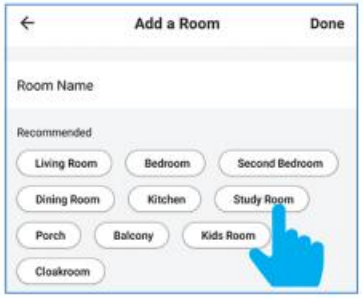

46 Add individual Indoor Plugs by tapping on the ⊕ icon next to each device name.

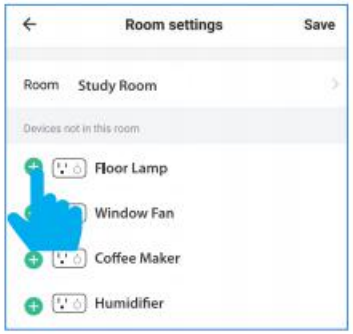

47 When finished, tap on **Save.**

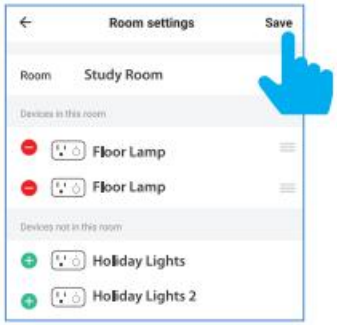

48 Remove individual Plugs by tapping on the ⊖ icon next to each device name.

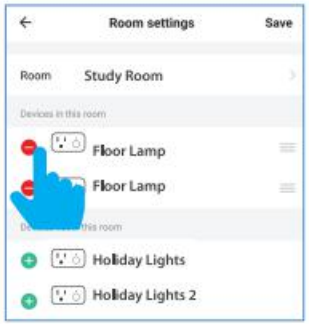

Smart Scenes

49 Open the Feit Electric App and tap **Smart Scenes** located at the bottom of the screen.

50

In the Scene Tab screen, tap the + icon.

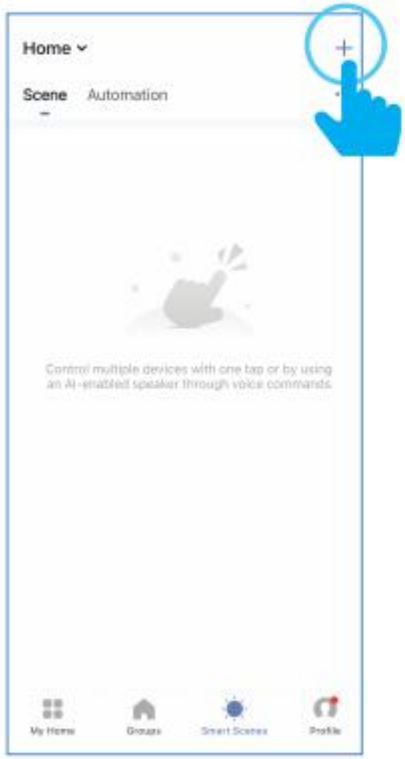

51

Tap on **Launch Scenes.**

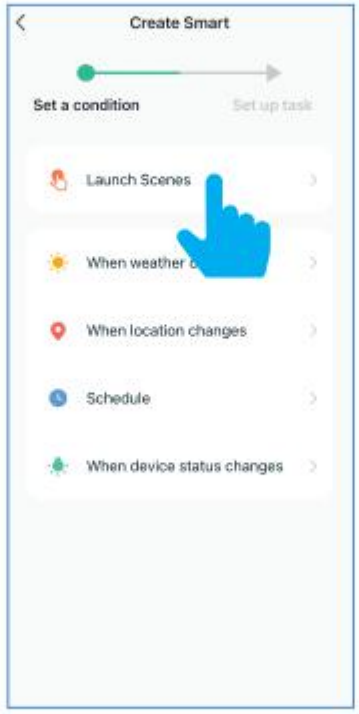

52

Tap on **Run the device.**

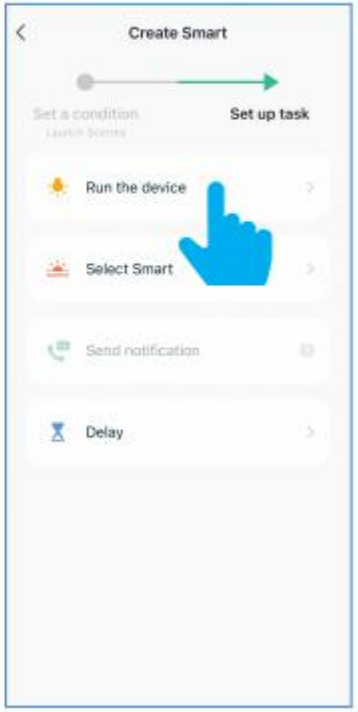

53

Tap on a Device or Group to execute an action.

54

On the **Select Function** screen, tap on the action you want the device to perform.

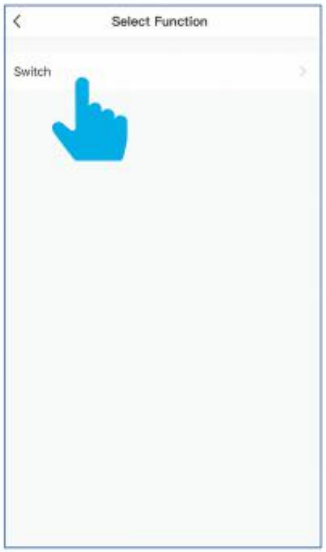

55

On the **Switch** screen, tap **ON** or **OFF**.

56

Once you have configured your action(s), tap **Save.**

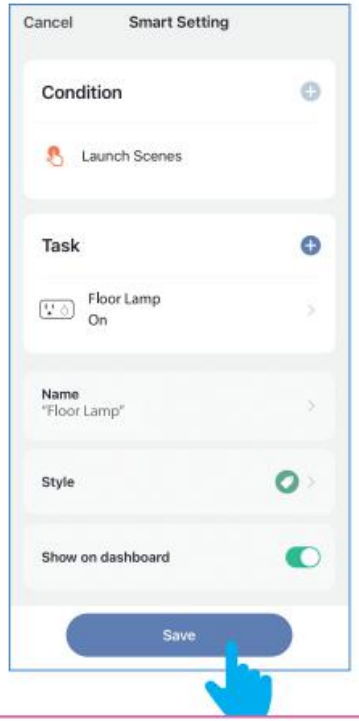

57

Your Scenario will appear under **Scene** tab.

It will also appear on the top of your **My Home** screen.

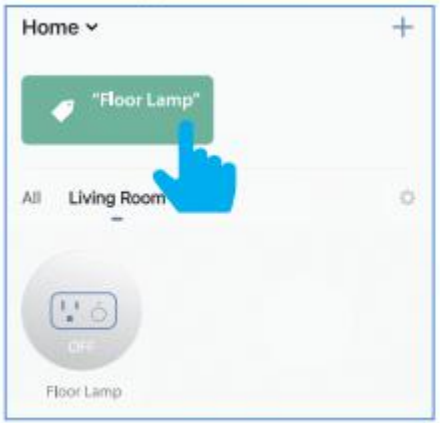

Tap on Scenario to execute your action.

ENABLE SIRI SHORTCUTS

(for use with iPhone)

Works with Siri Shortcuts

1

To enable Siri to recognize the scenario you've created, open the Feit Electric App and tap **Smart Scenes** located at the bottom of the screen.

2

In the Scene Tab, tap **Add to Siri** locationed at the bottom of the screen.

3

In the **Siri Shortcut** screen, tap on the scenario you would like to add to Siri.

4

Once on the Add to Siri screen, tap on **Add to Siri** at the bottom of the screen.

5

Now you can use the "Hey Siri" voice command to control this action from your iOS device. "Hey Siri" "Switch On Floor Lamp."

CONNECTING TO ALEXA

1

Tap on **Profile** at bottom right.
Tap on **Use Alexa and Google Assistant.**

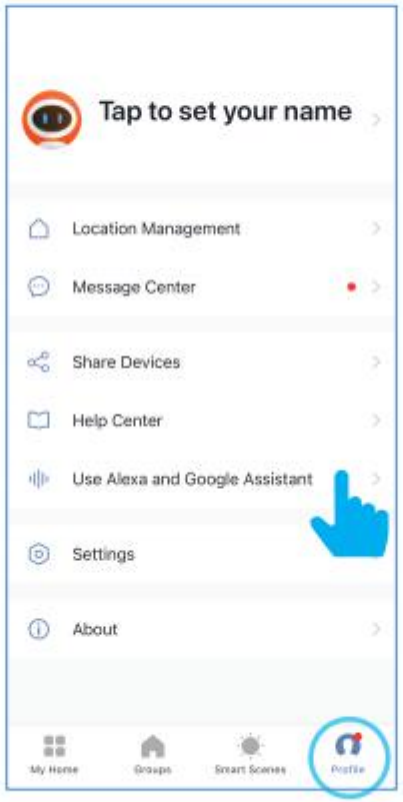

Tap on **Amazon Alexa.**

2

Tap on **Link with Amazon Alexa.**
If you do not have an account with Amazon, please create one.

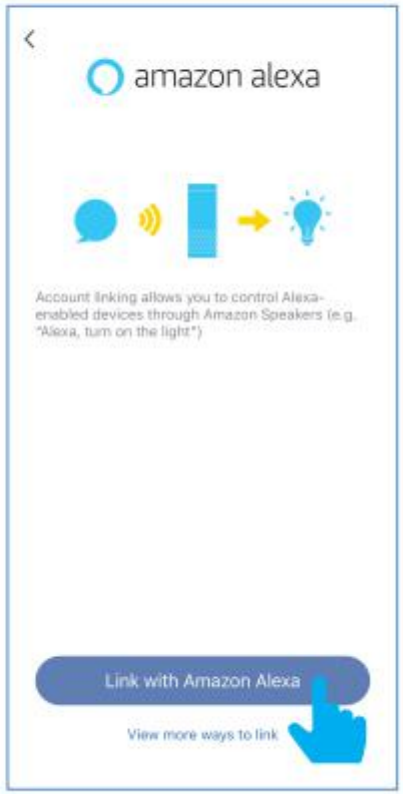

3

Tap on **Link.**

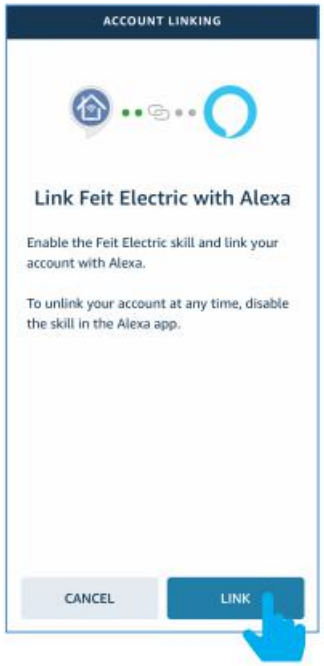

4

You will be linked automatically to your Amazon Alexa app.

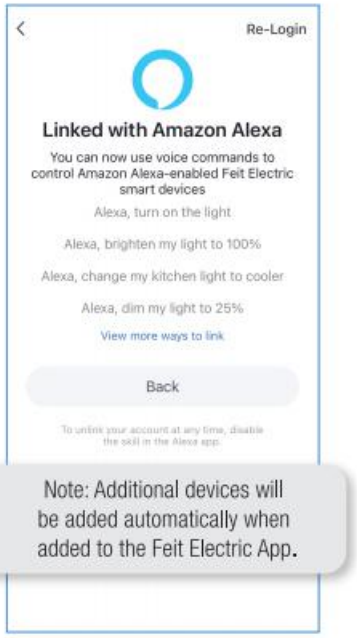

Note: Additional devices will be added automatically when added to the Feit Electric App.

CONNECTING TO GOOGLE HOME

1

Tap on **Profile** at bottom right.
Tap on **Use Alexa and Google Assistant.**

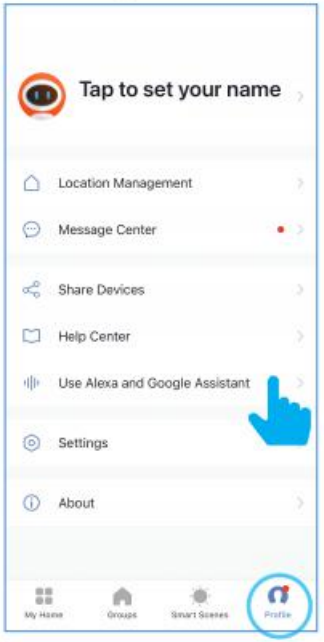

Tap on **Google Assistant.**

2

Tap on **Link with Google Assistant.**
If you do not have an account with Google, please create one.

3

Tap on **Link.**

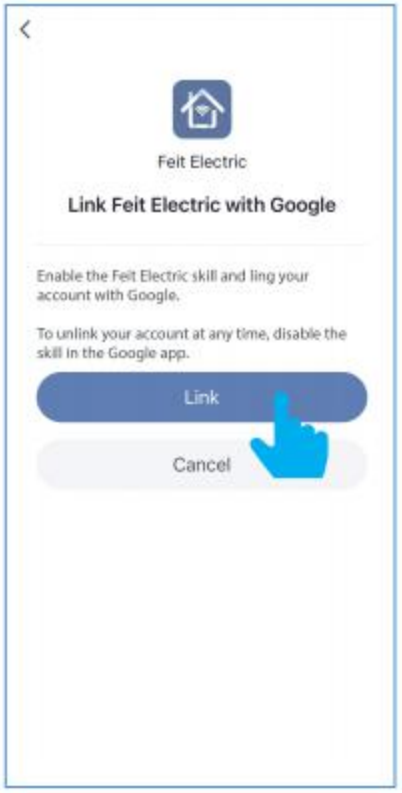

4

You will be linked automatically to your Google Assistant app.

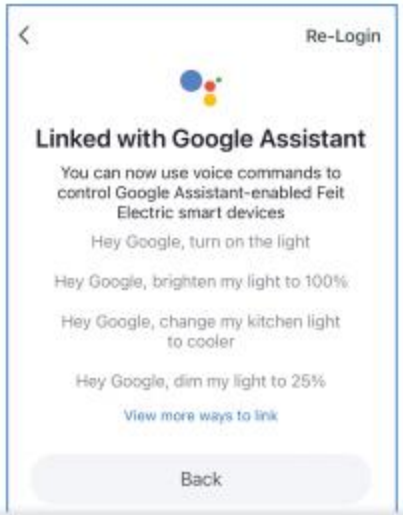

Note: Additional devices will be added automatically when added to the Feit Electric App.

Need Help?

24/7 HELP

For 24/7 customer support, visit **feit.com/help**

FCC Warning

This device complies with part 15 of the FCC Rules. Operation is subject to the following two conditions:(1) This device may not cause harmful interference, and (2) this device must accept any interference received, including interference that may cause undesired operation.

Any Changes or modifications not expressly approved by the party responsible for compliance could void the user's authority to operate the equipment. This equipment has been tested and found to comply with the limits for a Class B digital device, pursuant to part 15 of the FCC Rules. These limits are designed to provide reasonable protection against harmful interference in a residential installation. This equipment generates uses and can radiate radio frequency energy and, if not installed and used in accordance with the instructions, may cause harmful interference to radio communications. However, there is no guarantee that interference will not occur in a particular installation. If this equipment does cause harmful interference to radio or television reception, which can be determined by turning the equipment off and on, the user is encouraged to try to correct the interference by one or more of the following measures:

- Reorient or relocate the receiving antenna.
- Increase the separation between the equipment and receiver.
- Connect the equipment into an outlet on a circuit different from that to which the receiver is connected.
- Consult the dealer or an experienced radio/TV technician for help.

FCC RF exposure statement:

To maintain compliance with FCC’s RF Exposure guidelines, This equipment should be installed and operated with minimum distance between 20cm the radiator your body.

FCC ID：SYW-PLUGWIFIG2P

IC Caution:

Radio Standards Specification RSS-Gen, issue 5

- English:

This device contains licence-exempt transmitter(s)/receiver(s) that comply with Innovation, Science and Economic Development Canada’s licence-exempt RSS(s). Operation is subject to the following two conditions:

This device may not cause interference.

This device must accept any interference, including interference that may cause undesired operation of the device.

RF exposure statement:
The equipment complies with IC Radiation exposure limit set forth for uncontrolled environment. This equipment should be installed and operated with minimum distance 20cm between the radiator and your body.

- French:
Cet appareil contient des émetteurs / récepteurs exemptés de licence conformes aux RSS (RSS) d'Innovation, Sciences et Développement économique Canada. Le fonctionnement est soumis aux deux conditions suivantes:
Cet appareil ne doit pas causer d'interférences.
Cet appareil doit accepter toutes les interférences, y compris celles susceptibles de provoquer un fonctionnement indésirable de l'appareil.
Déclaration d'exposition RF:
L'équipement est conforme à la limite d'exposition aux radiations de la IC établie pour un environnement non contrôlé. Cet équipement doit être installé et utilisé avec une distance minimale de 20 cm entre le radiateur et votre corps.

IC：20416-PLGWIFIG2P