Quick Start

What is TAVI?

TAVI is New Media Life's very own Portable Multimedia Center that supports playing of various media formats of audio, video and eBOOK, in addition to listen/record FM radio and voice recording.
This miniaturized multi-media center, when linked with Home Theater or other external units, can be enjoyed with HD quality video and 5.1 channel optical surround sound.

Portable Device with Elegant Design

TAVI enriches your media life with its elegant design bearing your life style, and splendid performance as an ultra-portable multimedia player.

Play Various Media Files

Most media formats, such as DivX 3.11/4/5, MPEG1(VCD), MPEG2(DVD), MPE4, etc., can be played without the necessity of file conversion. Yet with the supplied myTAVI software, even non-supported files can be easily converted and played.

Supports Various Audio Formats

Audio formats such as MP3, WMA, OGG Vorbis, AC3, AAC, etc., can be played with TAVI.

Image Viewer

You can enjoy JPEG ,BMP images or slide show with music.

eBOOK Text Viewer

You can view text files with music.

FM Radio Listen/Record

Features such as Auto Country Select, Settings per Country, Channel Presets, and Recording, allows convenient listening and recording of FM radio broadcasts.

Recording

You can record voice and radio reception into MP3 files without a PC.

Portable Disk and USB HOST Features

The large capacity internal hard disk drive can be used for playing various audio and video files, as well as a supplement external hard drive for a PC. USB 2.0 support allows fast file transfer rate of up to 480Mbps during download (USB Slave Mode). A UMS supported digital camera can be directly connected through the same USB slot, allowing you to transfer, store and view data from the camera. (TAVI OS must be installed to use this feature.)

Highest Quality Audio & Video

While on the road, view your media, image, and text files - in up to 16 million colors! -on the high-resolution, 3.5 inch TFT LCD screen. At home, office or hotel, TAVI accommodates your preferred method of connection to various high-resolution displays. Composite or High-Definition component, direct connection is a snap through TAVI's TV out port or I/O connector. For the pinnacle of home entertainment, enjoy Hi-Fi quality surround sound (AC3 5.1 channel output support).

Various EQ and 3D Sound Settings

TAVI provides 27 unique preset EQ sound effects, including 3D surround, which can be enjoyed during earphones, headphones or stereo speakers playback.

Rechargeable Internal Lithium Battery

Enjoy up to 6 hours of continuous video or 10 hours of continuous audio playback with the internal rechargeable lithium battery. (Based on testing by the manufacturer. Audio : MP3(128kbps)/LCD off, Video : AVI/320x240 resolution/30 frames.)

TAVI OS Upgrade

Online customer center supports your needs. You will have continuous support with the TAVI OS upgrade responding to ever-changing multimedia environment. Visit www.tavi.com for the latest TAVI OS.

myTAVI Software (provided)

myTAVI Software (pre-installed in TAVI or downloaded from www.tavi.com) can be used to play and manage various file formats. The file conversion feature easily transforms non-supported files for TAVI playback.

Other

Additional features such as Personal Background Image Creation, File Management, Clock, Alarm, etc., will make TAVI your everyday media life tool.

Parts Checklist

TAVI020

Earphones

AV Cable

USB Device Cable

USB Host Adapter

AC Adapter

Manual

Pouch

*** This checklist is limited to the TAVI 020.*

Notice
* As the TAVI OS requires some memory for operation, the actual internal memory you can use is less than specified.
* For optimum performance and quality, parts are subject to change without notice.
* Replacements for damaged accessories can be purchased at the New Media Life Technical Support Center.

Preparing Your TAVI

Charging The Battery

Charge your TAVI with the supplied AC adapter.

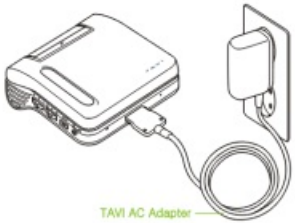

Battery level is shown on the upper right corner of the TAVI.

	Battery is fully charged.
	Battery power is low.
	Battery power is running out. TAVI will shut down automatically. Charge the battery using the AC adapter.
	Battery is charging.

When the battery is fully drained, 'Low Battery' will be displayed on the screen, and the device will automatically turn itself off. With power off, use the AC adapter to recharge TAVI.

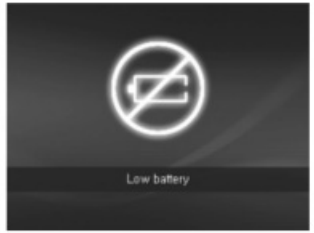

Caution For your safety, make sure you use only the AC adapter supplied with the TAVI.
TAVI complies with 110/220V.

Connecting with a PC

Connecting with a PC, you can transfer movie, music, picture, text, and other files to the TAVI.
Connect the USB 2.0 cable as shown in the picture.

When connected to a PC, TAVI is recognized as a removable device.
You can easily transfer files with the myTAVI Software or Explorer.

Notice If, when connecting TAVI with a PC or MAC, you don't have the myTAVI software installed, you may use Explorer to transfer files. In this case, note that files must be located in specific folders, as assigned by content type, for TAVI to play. Files to which TAVI DRM (Digital Rights Management) is applied can be only played by TAVI.

Music → /music folder
Video clips → /video folder
Pictures → /photo folder
eBOOK → /eBOOK folder

Caution Do not disconnect the USB cable while downloading.

Connecting TV

The TAVI can display contents on TV screen. Connect the AV cables as shown in the picture.

Match the colors between the cables and the TV connectors. Turn on TAVI and choose your connection type at Setup > AV Out >Video Output, and now you can enjoy TAVI's media content on your TV screen.

Start Guide

Power On

When TAVI is turned off, hold down the Power Button for 2~3 seconds. Power will be turned on and the start screen will appear.

Note If TAVI does not turn on, check battery charge status.

Power Off

To turn off TAVI hold down the Power Button for 2~3 seconds. The shutdown screen will appear and the power will be turned off.

Note You cannot turn off TAVI while recording, using USB mode, or upgrading the TAVI OS.

Control Lock Feature

Pressing the Hold Button for a short time while TAVI is turned on sets the Lock Mode. Press again to unlock.

Executing Various Modes

TAVI has 9 different modes of MUSIC, VIDEO, RADIO, PHOTO, eBOOK, RECORD, EXTRA, BROWSE, and SETUP.

Use the Direction Keys < > or the Touch Pad for mode selection.
Press the Select Key to engage the selected mode.

Sound

Pressing the Sound Key will bring up the Sound Palette list and user may select from the list. Holding down the Sound Key will activate Sound On/Off feature.

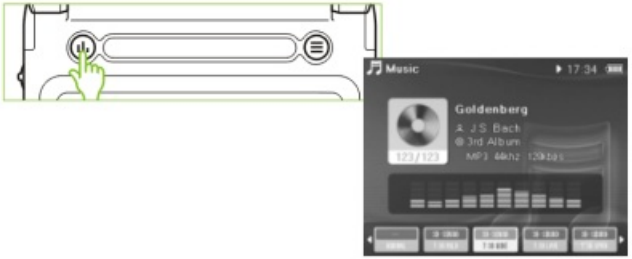

Menu

Holding down the MENU Key will bring up list according to current selected mode.

Play in Background

While playing audio file or radio, press the HOME Key and select different mode. You can view text files or pictures while listening to music or radio.

Notice Available Mode Combinations for simultaneous playing are
- MUSIC + PHOTO
- MUSIC + eBOOK
- RADIO + PHOTO
- RADIO + eBOOK

Switching Mode

While viewing eBOOK or image files with the audio or radio in the background mode, holding down the HOME Key will switch to either audio or radio (currently playing) mode.

Using the Touch Pad

TAVI's innovative 'Thumb Control Technology' gives you convenient controls by your single thumb.

Item Selection

Glide your finger on the Touch Pad to move along list or menu. Tap the Touch Pad to choose current selection.

Adjusting Current Play Status

Glide your finger on the Touch Pad to explore or adjust volume. Playing Control Items change as your finger glides on the Touch Pad. Remove your finger to make any adjustment.

Menu Selection

To select a menu item, tap the Touch Pad in the location that matches the position of the menu item on the bottom edge of the screen. To run a menu item, tap the Touch Pad to open the menu, and then choose the desired item.

Start Guide

Listening to Music

Choose MUSIC Mode, and use the Touch Pad or the Direction Keys for your further choice.

Press the Select Key◎ to enjoy.

▶For details, see <page 28>

Watching Video

Choose VIDEO Mode, and use the Touch Pad or the Direction Keys for your further choice.

Press the Select Key◎ to enjoy.

▶For details, see <page 32>

Listening to Radio

Choose RADIO Mode, and use the Touch Pad or the Direction Keys to choose a channel.

▶For details, see <page 36>

Notes
* The radio channels are not preset at the time of purchase.
* Earphones also function as an antenna and, therefore, must be connected while using the radio.
* When auto channel selection recommended message pops up, moving the curser to OK and pressing the Select Key ◎ will automatically select channels

Viewing Pictures

Choose PHOTO Mode, and use the Touch Pad or the Direction Keys for your further choice.

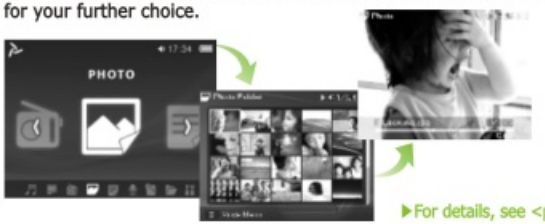

▶For details, see <page 39>

Reading eBOOKS

Choose eBOOK Mode, and use the Touch Pad or the Direction Keys for your further choice.

Press the Select Key ◎ to enjoy.

▶For details, see <page 41>

Recording

After entering RECORD Mode, use the Up/Down Keys ∧∨ or the Touch Pad to move to desired selection.
From the desired selection, use the Select Key ◎ to either record or play.

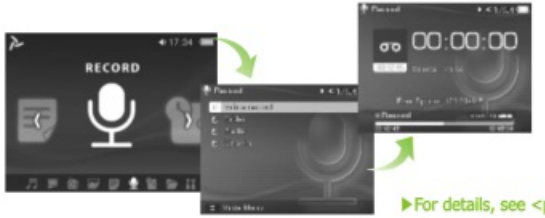

▶For details, see <page 42>

Using Extra Features

Choose EXTRA Mode, and use the Touch Pad or the Direction Keys for your further choice.

Press the Select Key◎ to enjoy.

▶For details, see <page 43>

Browsing Folders and Files

After entering BROWSE Mode, use the Up/Down Keys ∧∨ or the Touch Pad to move to desired file.

Select file using the Sound Key. Copy, move, or delete functions are available through use of the MENU Key.

▶For details, see <page 44>

Settings

Choose SETUP Mode, and use the Touch Pad or the Direction Keys for your further choice.

Press the Select Key◎ to enjoy.

▶For details, see <page 46>

MUSIC MODE

1. Play

From the audio file list, place the curser over the desired audio file. Press the Select Key◎ or use the Touch Pad to play. To pause, press the Select Key◎ once more.
If the file is being played in background mode, use the Play/Pause Key ▶II located on the side of the unit.

2. Volume Control

Use the Up/Down Keys ∧∨ and/or the Touch Pad to control the volume. Click the Touch Pad once to bring up the Volume Bar. Slide left and right over the Touch Pad to control the volume.
If the file is being played in background mode, use the Volume Key located on the side of the unit.

3. Previous or Next Selection during playing mode

While music is playing, you may advance to the next or return to the previous song without returning to the audio file list. Simply press the Direction Keys < > to make your selection.
If the file is being played in background mode, use the FF/Rew Key I⏮ ⏭I located on the side of the unit.

4. Search

Hold down the Left Key < or the Right Key > while the music is playing, to "fast forward" or "rewind" the currently selection.
To perform search on the Touch Pad, slightly slide left or right to fast forward or rewind.

5. Sound Palette Setting

Press the Sound Key Ⓗ while music is playing to change the sound palette.

6. A↔B Repeat Mode

To set the repeat boundary, press the [AB] Key while music is being played. Pressing the [AB] Key once will bring up A↔ on the right bottom portion of the screen. This is the starting point. Move the curser to the desired ending point and press the [AB] once more. A↔B will appear and the selected portion will be repeated. To cancel the Repeat Mode, press the [AB] Key once more.

7. Search

There are categories of Artist, Album, Genre, and All Tracks in the audio file list. Select the category and search for the file.

* Artist : Searches and displays by the name of the artist
* Album : Searches and displays by the album title.
* Genre : Searches and displays by the category
* All Tracks : Displays all music files

8. Arrange Folders and Files

Pressing the Menu Key ☰ from the audio file list will bring up the list.
Change the arranging option from the list.

9. Using Playlist

① Adding to the Instant Playlist

• Adding to the list in the MUSIC Mode Screen.
From the list in the MUSIC Mode Screen, place the curser over the desired audio file. Click the category and then click the Add to I-Playlist category to add the file.

② Deleting from Instant Playlist

Enter MUSIC Mode and find the Playlist folder. Open this folder to view the Instant Playlist.
The Instant Playlist contains favorite file(s), as chosen by the user.
Press the Menu Key ⓜ to bring up the following options:
* Delete : Delete from the I-Playlist. The actual file will NOT be deleted.

③ Deleting from normal Playlist

Enter MUSIC Mode and find the Playlist folder. Open this folder to view the Instant Playlist.
Additional lists can be created with the myTAVI software.
Press the Menu Key ⓜ to bring up the following options:
* Delete : Delete from the I-Playlist. The actual file will NOT be deleted.

10. Setting Play Range

Open the category from the audio play screen and select 'Play Range':
* All : All the files in the MUSIC folder will be included in the Play Range.
* Category : The Play Boundary will be limited to the category of the currently playing file. For example, if a file was played from a folder, only the files within that folder will be played. If the file was played from an Artist Search, only the songs from that Artist will be played.
* Single Song : Plays only the currently playing music file.

11. Setting Repeat Play

Turns repeat mode of currently playing file ON or OFF.

Open the category from the music-playing screen to select or deselect the 'Repeat' mode.

12. Shuffle Play

The files in the Play Boundary will randomly be played.
Open the category from the music-playing screen to select or deselect the 'Shuffle' mode.

13. Using Sound Palette

Sound Palette has various EQ and 3D Surround Sound Effect. It also has Preset EQ settings and User EQ setting features.

Select Sound Palette

Pressing the Sound Key ⓐ while the music is playing will bring up the Sound Palette select bar in the lower part of the screen. Use the Touch Pad or the Direction Keys to select the desired Sound Palette.
* 3D Sound : Select surround sound mode.
* Real Sound : Recover to closest possible actual sound at the time of recording.
* EQ : Create various sounds by controlling the frequency range.

14. Using JOG Dial Key

Jog Dial Key can be used when TAVI's folder is closed. On the left side of TAVI, there are Jog Dial Keys − ⮌ + and ⏮ ⏯ ⏭.
View the external LCD when controlling.

① Entering Music Mode

From idle mode (Only time and battery status are shown on external LCD), press the ⮌ Key to bring up [Music | Radio] category. Use the ⏮ or ⏭ Keys to move the curser over Music and press the ⏯ Key to enter into the Music Mode.

② Move

Use the ⏮ or ⏭ Keys to move within the folder or file list. Use the ▶II Key to open the folder and the ⮌ Key to move to previous screen.

③ Play

Press the ▶II Key while curser is over the desired track and the track will be played.

④ Volume Control

Volume can be controlled with − and + Keys.

⑤ Return Home

Pressing the ⮌ Key will bring to previous screen.
Continue to press the ⮌ Key until [Music | Radio] Menu appears

VIDEO MODE

1. Play

From the video file list, place the curser over the video file desired to play. Press the Select Key◎ or use the Touch Pad to play the file. To pause while playing, press the Select Key◎ once more. If the file is being played in the background mode, use the ▶II Key located on the side of the unit.

2. Volume Control

Use the Up/Down Key ∧∨ and/or the Touch Pad to control the volume while music is being played. Clicking the Touch Pad once will bring up the Volume Bar. Slide over the Touch Pad left and right to control the volume.

3. A↔B Repeat Mode

To set the repeat boundary, press the A↔B Key while video is being played. Pressing the A↔B Key once while video is being played will bring up A↔ on the right bottom portion of the screen. This is the starting point. Move the curser to the ending point and press the [AB] once more. A↔B this will appear and all the selection included will be repeated. To cancel the Repeat Mode, press the A↔B Key once more.

4. Arrange Folders and Files

Pressing the Menu Key☰ from the video file list will bring up the list. Pressing the Direction Key >, one touch on the Touch Pad, or the Select Key◎ in the pop-up window will bring up the arrangement types (4 types).
Select the arranging method.

5. Using Bookmark

① Adding to Bookmark

To save the current location while playing the video, press the Menu Key☰ and the menu pop-up window will appear. From the Bookmark category, press the Direction Key >, one touch on the Touch Pad, or the Select Key◎ to bring up the Bookmark window. Select Add option to add current position.

② Bookmark

If a selected video file has a Bookmark setting or was previously viewed, then a pop-up window will appear. Select from resume, start from beginning, or Bookmark File options. To move to Bookmarked position while the video is being played, press the Menu Key☰ and a Menu window will pop-up. From the Bookmark category, press

the Direction Key >, one touch on the Touch Pad, or the Select Key◎ to bring up the Bookmark window. Select the desired Bookmark to move to selected position.

Note
* For the last played section to be saved, the video must be played over 10 seconds.
* If the video file was played less than 10 seconds, the location will not be resumed.

③ Deleting Bookmark

Use the aforementioned steps to move to the Bookmark window. From the pop-up window, move the curser to desired Bookmark and press the Direction Key < to delete the Bookmark.

6. Setting Closed Caption/Subtitles

While the video is being played, press the Menu Key☰ and a Menu window will pop-up. From the Subtitle category, press the Directional Key >, one touch on the Touch Pad, or the Select Key◎ to bring up the Subtitle setting window.

* ON : If a subtitle file with the same video file name exists, the subtitles will be displayed.
* OFF : Subtitles will not be displayed.
* Load Subtitles : Subtitle select window will pop-up and the user can manually select subtitles.
* Adjust subtitle sync : Subtitle sync window will pop-up and can be controlled with the Direction Keys < > or the Touch Pad. Setting range is from -60 seconds to +60 seconds.

7. Setting Play Boundary

While the video is being played, press the Menu Key☰ and a Menu window will pop-up. From the Boundary category, press the Direction Key >, one touch on Touch Pad, or the Select Key◎ to bring up the select window.

* Single Movie : Plays current video file.
* Folder : Plays all the video files in the folder.

8. Setting Screen Mode

While the video is being played, press the Menu Key☰ and a Menu window will pop-up. From the Screen Mode category, press the Direction Key >, one touch on the Touch Pad, or the Select Key◎ to bring up the Screen Mode Select window.

* Normal : Original screen is shown.
* Zoom : Without changing the screen ratio, top & bottom, and/or left & right portions of the image are cut and fully displayed on the screen.
* Full Screen: Changes the screen ratio, expanding the top & bottom, and/or left & right portions of the image and displayed fully on screen.

9. Setting Video Output

When using external units, select one of the following output options after connecting the AV Cable.

* LCD : Output to LCD
* Composite : Connect to Composite port of desired output unit.
* Component : Connect to Component port of desired output unit.
* HD Component : Connect to HD Component port of desired output unit.

Caution Please use the AV Cable provided at the time of purchasing

10. Adjust Color

While the video is being played, press the Menu Key☰ and a Menu window will pop-up. Move to Brightness category in the Menu and press the Direction Key >, one touch on the Touch Pad, or the Select Key◎ and the Brightness & Contrast setting window will appear

* Brightness : Control the brightness settings.
* Contrast : Control the contrast settings.
* Saturation : Control the saturation settings.

RADIO MODE

1. Play Radio

From the channel list, place the curser over the desired broadcast frequency. Press the Select Key◎ or use the Touch Pad to start the radio. If the channel is not set, please set the channel first. If the radio is being played in the background mode, use the Play/Pause Key ▶II located on the side of the unit.

2. Volume Control

Use the Up/Down Keys ∧∨ and/or the Touch Pad to control the volume while radio is being played. Clicking the Touch Pad once will bring up the Volume Bar. Slide left and right over the Touch Pad to control the volume. If the radio is being played in the background mode, use the Volume Key located on the side of the unit.

3. Moving to Next or Previous Station while playing

While radio is playing, you may advance to the next or return to the previous station without returning to the channel/station list. Simply press the Direction Keys < > to make your selection. If the radio is being played in the background mode, use the FF/Rew Key ⏮ ⏭ located on the side of the unit.

4. Programming Presets via Auto Channel Search Mode

* After entering to the Radio Mode, press the Menu Key☰ and the Menu window will pop-up. From the Menu window, select Auto Search to begin the automatic scanning and resetting of the channel list.
* This function may be performed while listening to the Radio. <For details, see 6. Using Preset Feature>

5. Deleting Preset channel(s)

Place the curser over the channel being deleted from the Radio channel list and press the Menu Key☰ and a Menu window will pop-up. From the Menu window, select Delete Channel.

6. Using Preset Feature

While radio is playing, press the Menu Key☰ and a Menu window will pop-up. From the Menu, choose Preset and a ON or OFF option window will appear. Use the Up/Down Directional Keys ∧∨ and/or Touch Pad to move and use the Select Key◎ or one touch on the Touch Pad to select.

[When Preset Mode is ON]

*When Preset is ON, only the channels in the channel list can be listened to

* By selecting the Auto Scan Channel option from the Menu window, the channel list is automatically refresh.

[When Preset Mode is OFF]

When Preset is OFF, the channels can be selected manually by moving from frequency to frequency.

To add to channel list while Preset is OFF, press the Menu Key☰ and then select Auto Scan Channel option from the Menu window, and the channel list will automatically refresh.

Note Europe will move in 0.05MHz increments, while other regions will adjust in 0.1MHz units.

7. Tuner Region Setting → Move to Main Setting

While the radio is playing, press the Menu Key☰ and a Menu window will pop-up. From the Menu, select Tuner Region and the Tuner Region window will appear. Choose the desired region.

* Tuner Regions : USA, Europe, Japan, Korea.

8. Selecting Stereo or Mono Mode

While the radio is playing, press the Menu Key ⊜ and a Menu window will pop-up. From the Menu, select the Stereo category to bring up the setting window. Choose Stereo or Mono.

9. Recording Radio

While the radio is being played, press the Menu Key ⊜ and a Menu window will pop-up. Select RecordRadio and the Recording window will pop-up. Recording may now begin.
While listening to music you may also access the Recording window by holding down A↔B.

10. Using JOG Dial Key

Jog Dial Key can be used when TAVI's folder is closed. On the left side of TAVI, there are Jog Dial Keys − ⮌ + and ⏮ ⏯ ⏭.
View the external LCD when controlling.

① Entering Radio Mode
From idle mode (status where only the time and battery status is shown on external LCD) press the ⮌ Key to bring up the [Music | Radio] category. Use the ⏮ or ⏭ Keys to move the curser over Radio and press the ⏯ Key to activate Radio Mode.

② Changing station/channel
Use the ⏮ or ⏭ Keys to move from channels in the Radio Mode.

③ Play Radio
To play the radio press the ⏯ Key while curser is over the desired channel.

④ Volume Control
Volume can be controlled with − and + Keys.

⑤ Return Home
Pressing the ⮌ Key will bring to previous screen.
Continue to press the ⮌ Key until [Music | Radio] Menu appears

PHOTO MODE

1. View Image

Choose the desired image file from the image list and press the Select Key ◎ .

2. Slide Show

Press the Select Key ◎ while the image is on the screen to begin the slide show. Images will change at regular intervals.
Press the Select Key ◎ again to pause the slide show.

Note The time interval for image changes may be set by following the steps shown in [6. Select Slide Show Interval].

3. View Next or Previous Image

Move to previous or next image while viewing images, using the Direction Keys < > .

4. Rotate Image

To rotate the image while viewing, firstly pause the screen. Then use the Up/Down Keys ∧∨ to rotate the image. Press the Up Key ∧ to rotate the image -90 degrees and the Down Key ∨ to rotate the image +90 degrees.

5. View Detailed Information

To view the detailed information of the image while viewing, press the Menu Key ⊜ and the Menu window will pop-up.
From the Menu screen, move over to Meta Information category and press the Select Key ◎ or one touch on the Touch Pad to view the image's Meta Information.

6. Select Slide Show Interval

While viewing slide show images, the screen will automatically move to the next image at regular intervals. The time interval can be adjusted. While viewing image, press the Menu Key ☰ and the Menu window will pop-up. From the Menu screen, move over to Slide Show Interval category and press the Select Key ◎ or one touch on the Touch Pad to bring up the time interval [5/10/20/30 seconds] window. Use the UP/Down Keys ∧∨ and Touch Pad to move over to the desired setting then press the Select Key ◎ or one touch on the Touch Pad to apply the setting.

7. Slide Show Repeat Setting

While viewing image, press the Menu Key ☰ and the Menu window will pop-up Choose Repeat category and press the Select Key ◎, or tap the Touch Pad to bring up the Repeat ON/OFF window. Use the Up/Down Keys ∧∨ and Touch Pad to choose the desired setting. Press the Select Key ◎ or one touch on the Touch Pad to apply the setting.

8. Background Image Setting

There are 2 ways to set the background image.

[Select from image file list]

From the image file list, choose the desired file and press the Menu Key ☰ and the Menu window will pop-up. From the Menu window, select Background and the image will be used as a Background image.

[Select while viewing image]

While viewing image, press the Menu Key ☰ and the Menu window will pop-up. From the Menu window, select Background and the image will be used as a Background image.

9. Arrange Folders and/or Files

Press the Menu Key ☰ after entering PHOTO Mode to bring up a pop-up window. Press the Direction Key >, tap the Touch Pad, or the Select Key ◎. The pop-up window will display four types of arrangement. Select the preferred method.

eBOOK MODE

1. View eBOOKS

Place the curser over the desired eBOOK file from the eBOOK list and press the Select Key ◎ or one touch on the Touch Pad.

2. Arrange Folders and/or Files

Enter eBOOK Mode and press the Menu Key ☰ to bring up a pop-up window. Press the Direction Key >, tap the Touch Pad, or the Select Key ◎. The pop-up window will display four types of arrangement. Select the preferred method.

3. Using Bookmark

① Adding a Bookmark

To save the current location, press the Menu Key ☰ and choose "Add to Bookmark".

② Recalling Bookmark

To return to Bookmark location, press the Menu Key ☰ and select the desired Bookmark.

③ Deleting Bookmark

From the Bookmark window, select the desired bookmark for deletion and press the Direction Key <.

4. Move

Move to the beginning or end of an eBOOK file.

5. Auto Read Feature (Auto Scroll)

Automatically scrolls the words.

* Slow : Words are scrolled slowly. Activates with 8 seconds interval.
* Med : Words are scrolled at normal speed. Activates with 4 seconds interval.
* Fast : Words are scrolled rapidly. Activates with 2 seconds interval.

6. Bookmark Resume Feature

If a selected eBOOK file has a Bookmark or was previously closed during viewing, then a pop-up window will appear. This convenient feature provides the choice to resume, start from beginning, or go to Bookmark File options.

RECORD MODE

1. Voice Recording

Select Voice Record from the RECORD List.
Recording window will appear.
Press the Select Key◎ to start recording.
Press the Select Key◎ once more to stop recording.

Note Recording options can be preset by pressing the Menu button prior to recording.

* Auto gain: Can control the high and low sound level settings. To use this feature, set to ON and to deactivate this feature, set to OFF.
* Keys other than Select Key◎ will NOT function while recording is in process.
* Sample rate is fixed at 32 KHz/ 128Kbps.

2. Arrange Folders and/or Files

Press the Menu Key☰ after entering RECORD Mode to bring up a pop-up window. Press the Direction Key >, tap the Touch Pad, or the Select Key◎.
The pop-up window will display four types of arrangement.
Select the preferred method.

EXTRA MODE

1. Clock

Enter EXTRA Mode and select Clock from the list to bring up the current time.
Use as a desk clock.

2. Alarm

Enter EXTRA Mode and select Alarm from the list to bring up alarm setting window.
Use the Direction Keys or the Touch Pad to select settings

* Alarm : ON / OFF
* Hour : Set hour.
* Minute : Set minute.
* Repeat : Set how many times the alarm will ring.
  Select from [None, 2X, 3X, 4X, 5X].

* Interval : Specify Snooze setting. Select from [5 minutes, 10minutes, 15minutes]
* Alarm type : Choose from presets or customize with user selected "ring ton"
* Alarm music : User select modeallows choice of music for alarm

BROWSE MODE

1. Manage Files

Enter BROWSE Mode and select a file by pressing the Sound Key. To copy or delete, press the Menu Key to execute desired function.

2. Using Menu

* Copy

While the curser is placed over desired file, press the Menu Key. From the Menu, simply select Copy. To copy multiple files, use the Up/Down Keys ∧∨ and the Sound Key to select the files. Then press the Menu Key and select Copy.
To undo copying, select Cancel from the list.

* Paste

After Copying as shown above, move to desired folder and press Menu Key to bring up a Pop-up window. Select Paste, and the files will be displayed.

Caution After Copy, paste can only be done in a different folder.

* Move

Select a file and press the Menu Key to bring up the Menu Pop-up Window. Select move, go to desired folder and again select Move from the Menu window. To move multiple files, use the Up/Down Keys ∧∨ and the Sound Key to select numerous files. Once the file selection is finished, use the above method to move the files. To undo move, press Cancel from the list.

* Delete

Select a file to be deleted and press the Menu Key to bring up the Pop-up Window. Select Delete and press the Select Key to erase the file.

* Rename

While the curser is placed over desired file, press the Menu Key. From the Menu, select Rename and an editing window will appear. Use the Direction Keys to choose the desired letter and press the Select Key. When finished with Renaming process, select Enter and press the Select Key.

* New Folder

Press the Menu Key from a desired location to create a new folder. From a pop-up menu window, select New Folder category. Editing window for a Folder Name will appear. Use the Direction Keys and the Touch Pad to move over to the letter and press the Select Key to input the selected letter. After inputting all the letters, place the curser over the Enter Key and press the Select Key to complete the naming process of the New Folder.

* Select All

To select all the folder(s) and file(s) within the current folder, press the Menu Key and the Menu window will pop-up. Chose the Select All option from the menu list and all items will be selected.

* Release All

When folders and/or files are selected to perform a certain task, choosing Release All from the Menu window will deselect all of the items.

myTAVI Software Installation

Install myTAVI software to manage and transfer media file with your TAVI more efficiently. myTAVI software provides automatic transcoding of various types of media files when you transfer to TAVI. myTAVI software also supports managing ID3 tags for music and photo thumb nails to enjoy music and photos with great performance for TAVI .
You can also automatically update the newest version of TAVI OS.

To install myTAVI software

- Connect the PC to TAVI. Double clicking MyTAVI_Setup.exe in the Support Folder will begin the automatic installation to PC.
- Visit www.mytavi.com and download myTAVI software to the PC then install.

Update the TAVI OS

TAVI OS is a software to operate TAVI.
TAVI is supported by continuous OS updates for improved performance and convenience. It is recommended that you update the TAVI OS regularly.
TAVI OS updates do not affect media files stored in your TAVI.

www.tavi.com

Cautions Use of AC adapter is recommended during update process.
Interruption due to low Battery may result in an incomplete update.

myTAVI Software User

1. Through myTAVI software, the latest version of the TAVI OS can be downloaded from mytavi.com.
2. Connect the TAVI with a PC.
3. Choose the TAVI OS Update in the myTAVI software.
   Press Yes to start the Update.
4. Disconnecting the USB from the PC will pop-up a Continue window for the Update. Select Yes to start the Update.
   Please wait until the Update is 100% completed.
5. The message, "TAVI may restart if necessary. Please wait.", may appear. This is a normal part of the Update process. Please allow TAVI to restart and load your updates.

Cautions

Safety Precautions

For your safety and to prevent damage, please carefully read and follow directions.

1. Do not use TAVI other than as described in this User's Guide.
2. Be careful when touching the packaging box, User's Guide, or parts to prevent finger injury.
3. Avoid exposure to water and moisture. Do not keep TAVI in a humid place. If TAVI is wet, do not turn it on. Contact the Technical Support Center or your retailer for further assistance. Water exposure will void the warranty and, in some cases, render repair and further use of TAVI impossible.
4. Disassembly or unauthorized modification will result in void warranty.
5. Beware of direction when connecting the USB cable. Inserting the USB cable in the wrong direction may cause damage to TAVI or the PC. Avoid unnatural bending or heavy weight on the USB cable.
6. If you smell burning or feel heat from TAVI, turn off the unit, disconnect from AC Adapter & electrical source, and contact New Media Life Online Customer Support, Technical Support Center, or your retailer.
7. Handling TAVI or the adapter with wet hands may cause serious injury or product malfunction. Please make sure your hands are dry and clean when handling the power plug. (Wet hands may cause electrical shock.)

8. Excessive volume for extended time may be harmful to your ears, and cause permanent, irreversible loss of hearing.
9. Static Electricity may cause TAVI to malfunction.
10. Always make backup copies of data stored in your TAVI. All data stored in TAVI may be deleted during service repair, as the Technical Service Center does not make backup copies. New Media Life is not responsible for any loss of data stored in customer's TAVI during repair service.
11. Use only the AC power adapter and the USB cable supplied by new media Life.
12. Always use the 'Safely remove hardware' Windows function when disconnecting TAVI.
13. Lightning may cause damages or fire on your TAVI. It is strongly recommended that you unplug the PC and TAVI during electrical storms, and when not in use.
14. Use a soft, dry cotton cloth when cleaning the TAVI. (Never use water, detergent, Benzene, or chemical cleaning substance.)
15. Keep TAVI away from magnets or direct magnetic fields to prevent damage.
16. Do not connect the line-in cable of the cradle and the USB cable to a PC at the same time. The TAVI may turn off. Use one, or the other, as needed.
17. Do not drop or apply impact to TAVI. Shock or impact will likely cause severe damage to TAVI, and void the warranty.
18. Avoid excessively high temperature (above 35℃), or low temperature (below -5℃), and high humidity.

19. Prevent external substances from getting inside TAVI.
20. Do not place heavy items on TAVI.
21. Avoid Benzene or other chemical substance.
22. Avoid direct sunlight or heat from other devices and sources. Avoid dust or soot.

Cautions When Using Earphones

1. Do not use earphones when riding a bicycle or driving a car or motorcycle. It is dangerous, and illegal in some local communities.
2. Excessive volume may be dangerous when walking, especially around crosswalks.
3. Avoid excessive volume for extended time to prevent damage to your ears.
4. If you hear howling, turn the volume low or stop using the TAVI.

Conditions for Best Performance

1. Environmental temperature : 5°C ~ 35°C
2. Humidity : 10% ~ 75%

Cautions When Charging the Battery

1. The battery takes about four hours when charging for the first time, and about three hours and 30 minutes thereafter.
2. Do not plug too many devices into one power outlet.
3. Do not use a damaged charger.
4. If TAVI is not operated for several months, be sure to fully charge the battery before use.

5. Do not charge the battery in TAVI for more than 12 hours.
6. Over charge and discharge may reduce life of the internal battery.
7. The battery is a consumption product, and its operation time decreases slowly. Replacement battery can be purchased at the Technical Support Center of New Media Life.
8. For a long battery life, repeat full charge and discharge. Repeated insufficient charge and discharge decreases operation time of the battery. In this case, repeat full charge and discharge several times to recover full battery operation time.
9. Avoid electric conducting materials such as necklaces and coins from the metal parts of the charging adapter to prevent fire and electric shock.

Troubleshooting

Initializing TAVI

Most problems with the TAVI can be solved by initializing.
Choose 'Setup General Load Default'.
* This may take some time.

TAVI Does Not Turn On or Respond

1.Make sure the Hold switch is off.
2.Charge the battery with the AC adapter.
3.Press Reset Hole.

TAVI Does Not Play Contents

1.Make sure the Hold switch is off.
2.Check for speaker on/off and cabling of the earphones.
3.Check volume level.
4.Press the OK button if the TAVI is in pause mode.
5.Check for stereo setting when connected with external speakers.

Failure of PC Connection

1.Make sure TAVI is on.
2.Check the specifications of the PC.
3.Check for cabling.
4.Check for contamination of the connectors, and re-connect.
5.Make sure the PC is on.
6.Restart the PC.

Failure of TV Connection

1.Make sure the TAVI is on.
2.Check for cabling.
3.Check for contamination of the connectors, and re-connect.
4.Check for the settings at 'Setup > Display > Video Output'.
5.Try both NTSC and PAL at 'Setup > Display > TV Type'.

Slow File Transfer

Transfer speed may be slow when the battery is low. Cancel file transfer and retry after fully charging the battery.

FCC RF
INTERFERENCE STATEMENT

NOTE :

This equipment has been tested and found to comply with the limits for a Class B digital device, pursuant to Part 15 of the FCC Rules.
These limits are designed to provide reasonable protection against harmful interference in a residential installation.
This equipment generates, uses and can radiate radio frequency energy and, if not installed and used in accordance with the instructions, may cause harmful interference to radio communications.
However, there is no guarantee that interference will not occur in a particular installation.
If this equipment does cause harmful interference to radio or television reception which can be determined by turning the equipment off and on, the user is encouraged to try to correct the interference by one or more of the following measures.

- Reorient or relocate the receiving antenna.
- Increase the separation between the equipment and receiver.
- Connect the equipment into an outlet on a circuit different from that to which the receiver is connected.
- Consult the dealer or an experienced radio, TV technical for help.
- Only shielded interface cable should be used.

Finally, any changes or modifications to the equipment by the user not expressly approved by the grantee or manufacturer could void the users authority to operate such equipment.

THIS DEVICE COMPLIES WITH PART 15 OF THE FCC RULES. OPERATION IS SUBJECT TO THE FOLLOWING TWO CONDITIONS: (1) THIS DEVICE MAY NOT CAUSE HARMFUL INTERFERENCE, AND (2) THIS DEVICE MUST ACCEPT ANY INTERFERENCE RECEIVED, INCLUDING INTERFERENCE THAT MAY CAUSE UNDESIRED OPERATION.