Appendix D. Internal Photographs

Inside View of The EUT

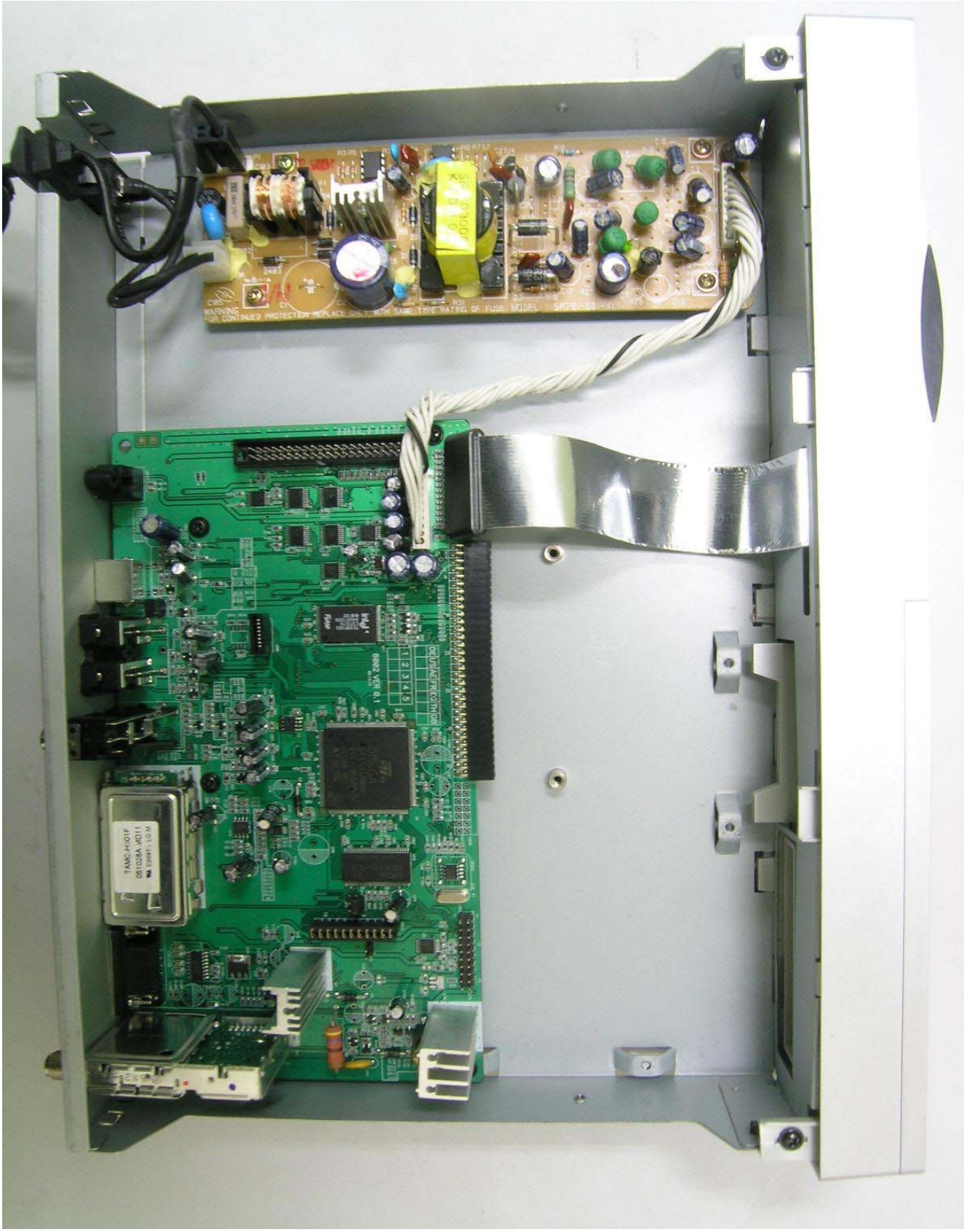

Head Office : # 371-51 Gasan-dong, Geumcheon-gu, Seoul, 153-803, Korea Tel : 82-2-858-0786 Fax : 82-2-858-0788
EMC Lab : #584 Sangwhal-ri, Ganam-myeon, Yoju-gun, Gyounggi-do, 469-885, Korea Tel:82-31-885-0072, Fax:82-31-885-0074

Appendix D. Internal Photographs

Component side view of Main board

Head Office : # 371-51 Gasan-dong, Geumcheon-gu, Seoul, 153-803, Korea Tel : 82-2-858-0786 Fax : 82-2-858-0788
EMC Lab : #584 Sangwhal-ri, Ganam-myeon, Yoju-gun, Gyounggi-do, 469-885, Korea Tel:82-31-885-0072, Fax:82-31-885-0074

Solder side view of Main board

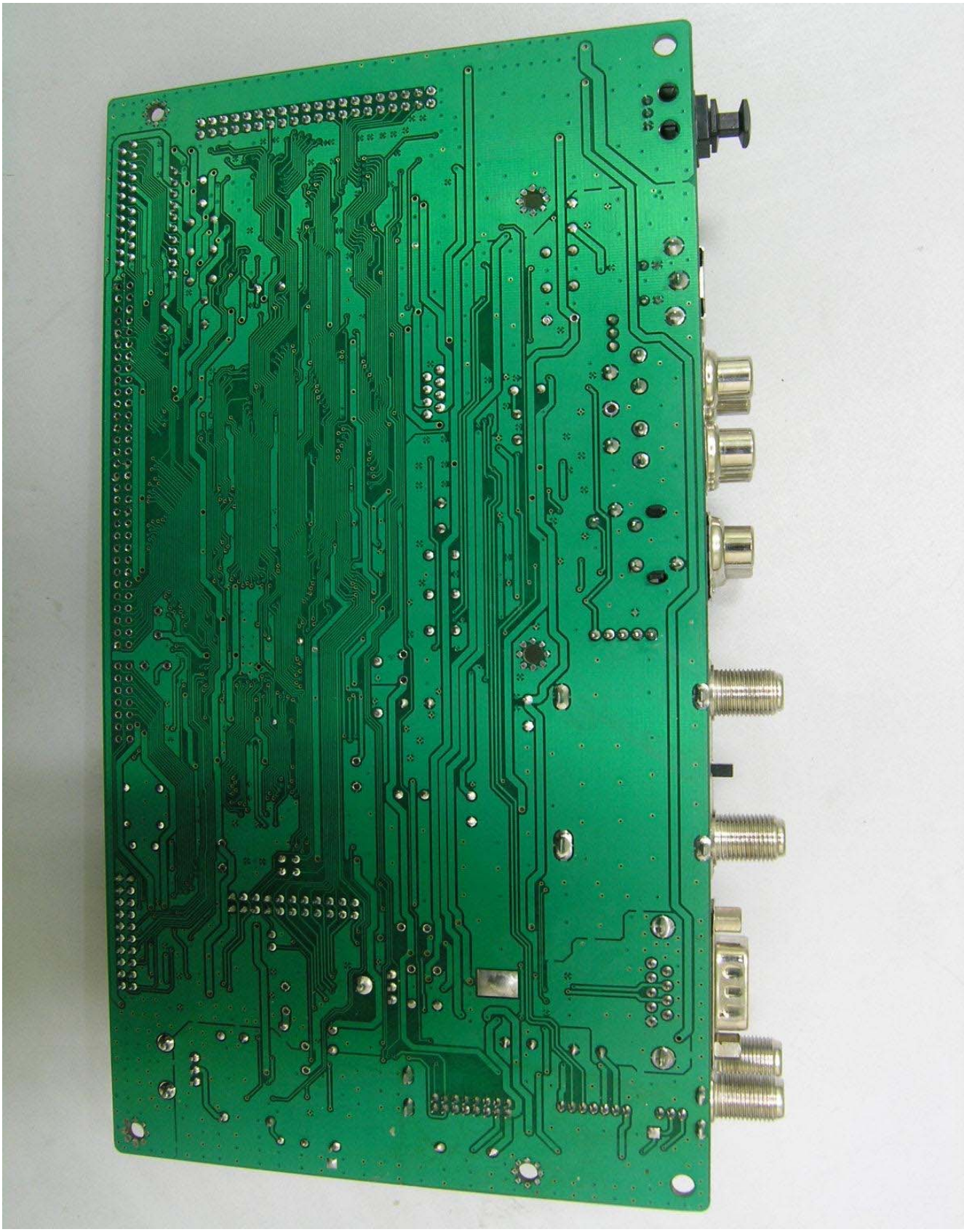

Head Office : # 371-51 Gasan-dong, Geumcheon-gu, Seoul, 153-803, Korea Tel : 82-2-858-0786 Fax : 82-2-858-0788
EMC Lab : #584 Sangwhal-ri, Ganam-myeon, Yoju-gun, Gyounggi-do, 469-885, Korea Tel:82-31-885-0072, Fax:82-31-885-0074

Inside View of The LNB TUNER

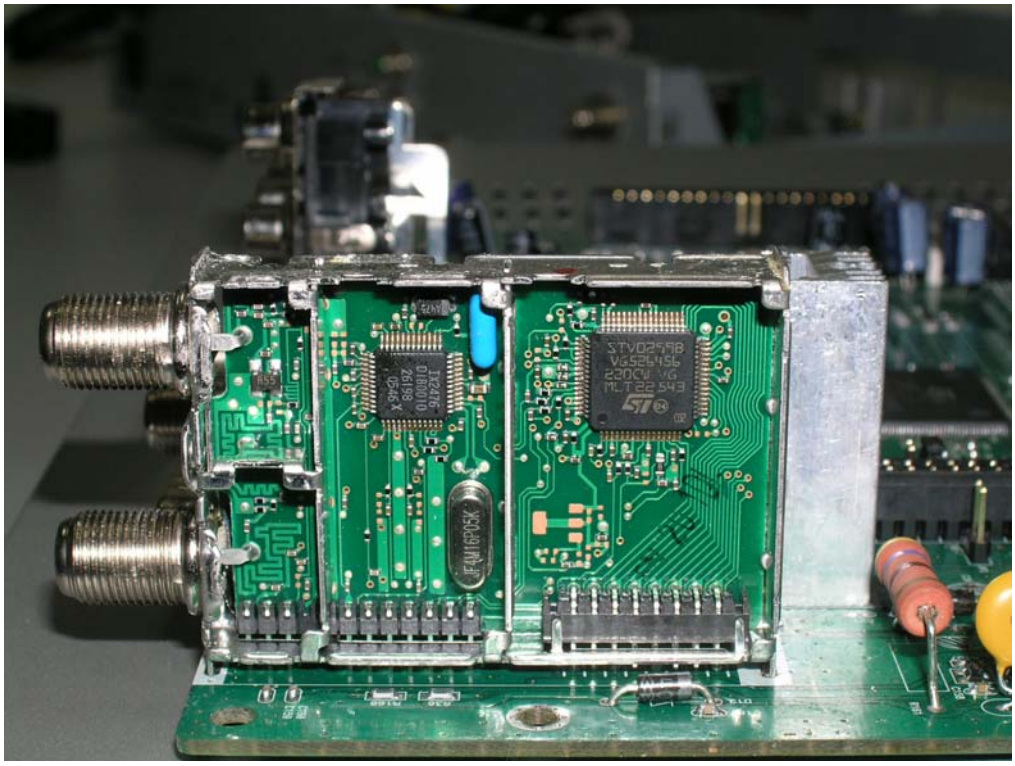

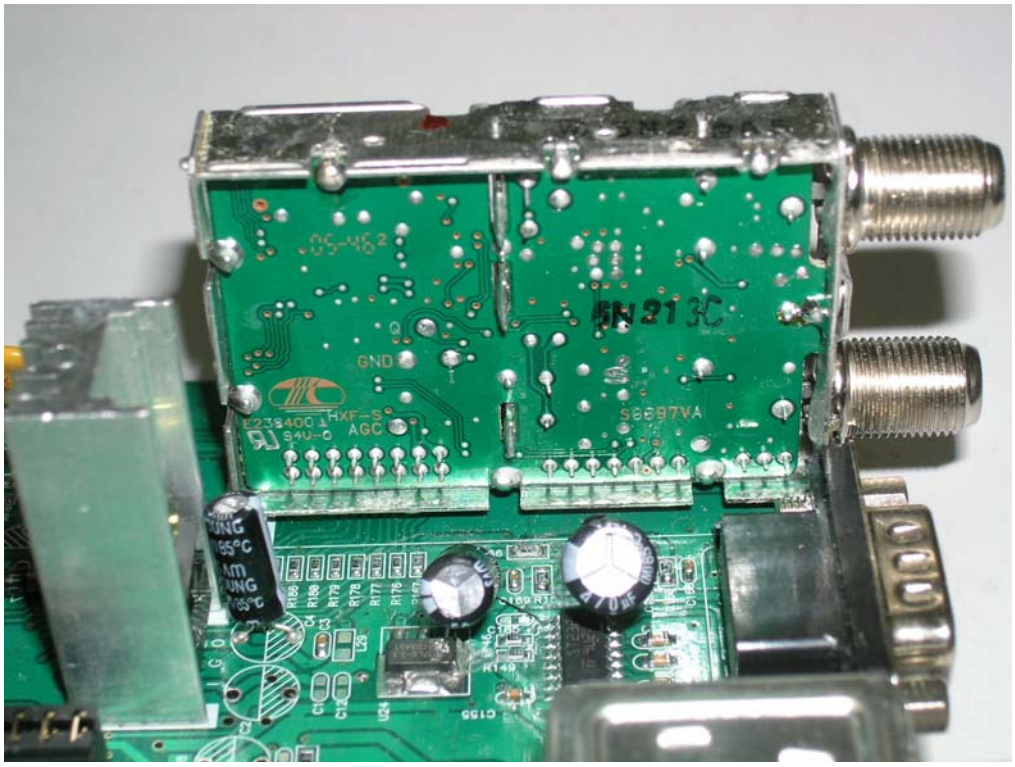

Head Office : # 371-51 Gasan-dong, Geumcheon-gu, Seoul, 153-803, Korea Tel : 82-2-858-0786 Fax : 82-2-858-0788
EMC Lab : #584 Sangwhal-ri, Ganam-myeon, Yoju-gun, Gyounggi-do, 469-885, Korea Tel:82-31-885-0072, Fax:82-31-885-0074

Component side view of Power board

Head Office : # 371-51 Gasan-dong, Geumcheon-gu, Seoul, 153-803, Korea Tel : 82-2-858-0786 Fax : 82-2-858-0788
EMC Lab : #584 Sangwhal-ri, Ganam-myeon, Yoju-gun, Gyounggi-do, 469-885, Korea Tel:82-31-885-0072, Fax:82-31-885-0074

Appendix D. Internal Photographs

Solder side view of Power board

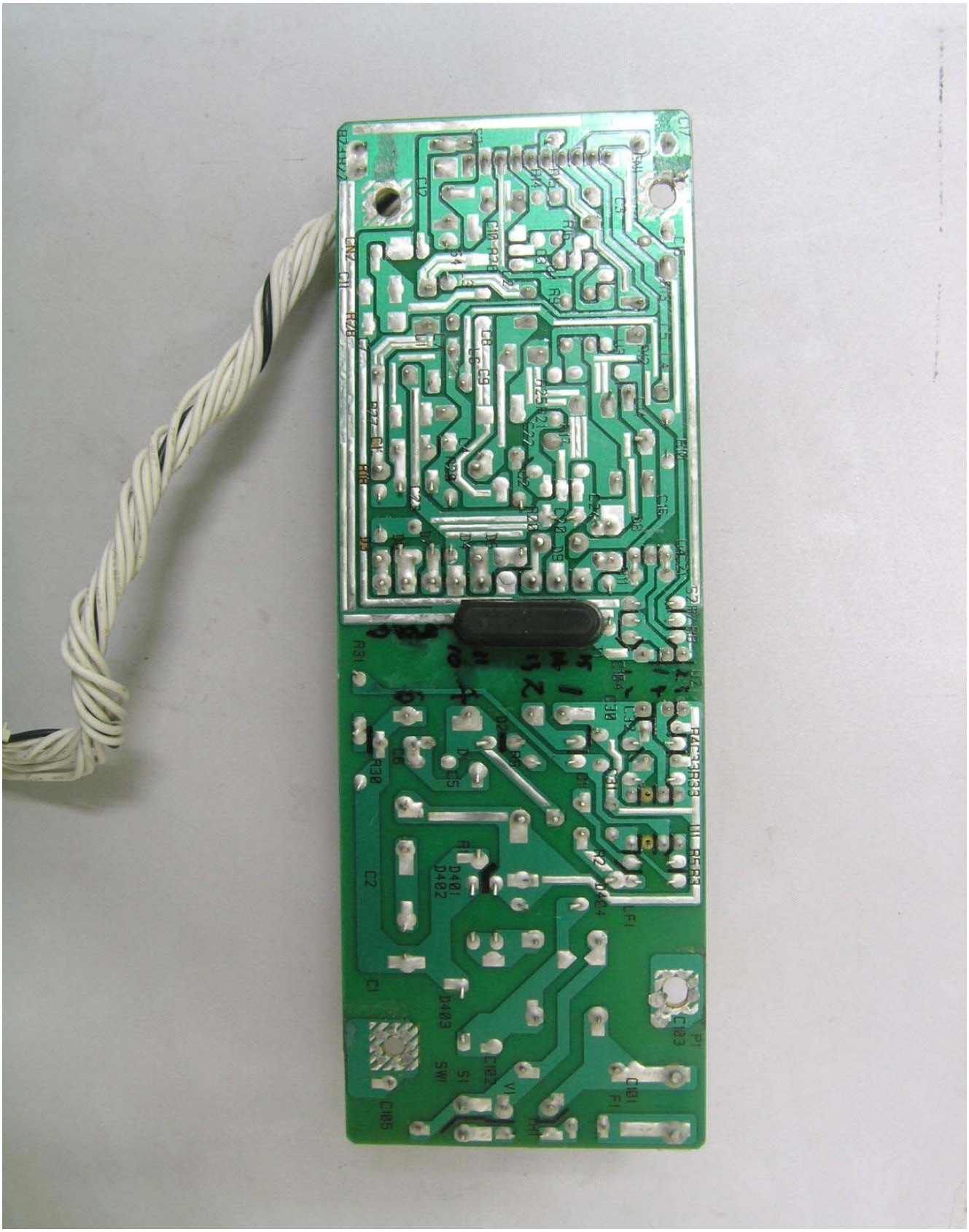

Head Office : # 371-51 Gasan-dong, Geumcheon-gu, Seoul, 153-803, Korea Tel : 82-2-858-0786 Fax : 82-2-858-0788
EMC Lab : #584 Sangwhal-ri, Ganam-myeon, Yoju-gun, Gyounggi-do, 469-885, Korea Tel:82-31-885-0072, Fax:82-31-885-0074

Appendix D. Internal Photographs

Component side view of Front Board

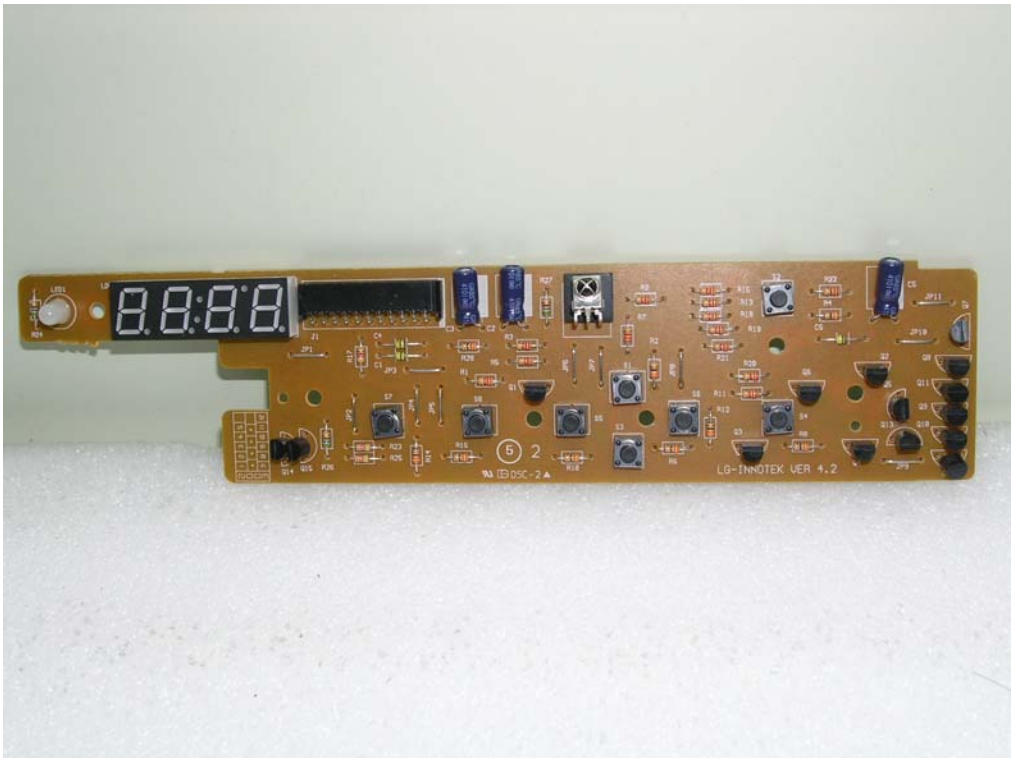

Solder side view of Front Board

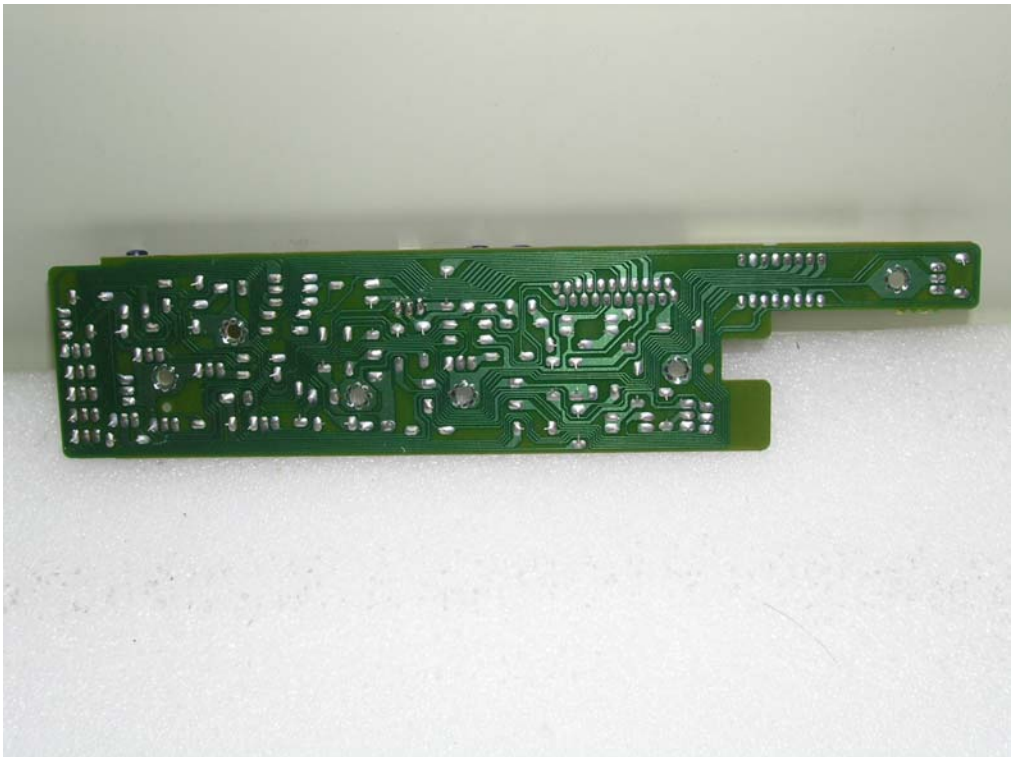

Head Office : # 371-51 Gasan-dong, Geumcheon-gu, Seoul, 153-803, Korea Tel : 82-2-858-0786 Fax : 82-2-858-0788
EMC Lab : #584 Sangwhal-ri, Ganam-myeon, Yoju-gun, Gyounggi-do, 469-885, Korea Tel:82-31-885-0072, Fax:82-31-885-0074

Inside View of The EUT of RF Modulator

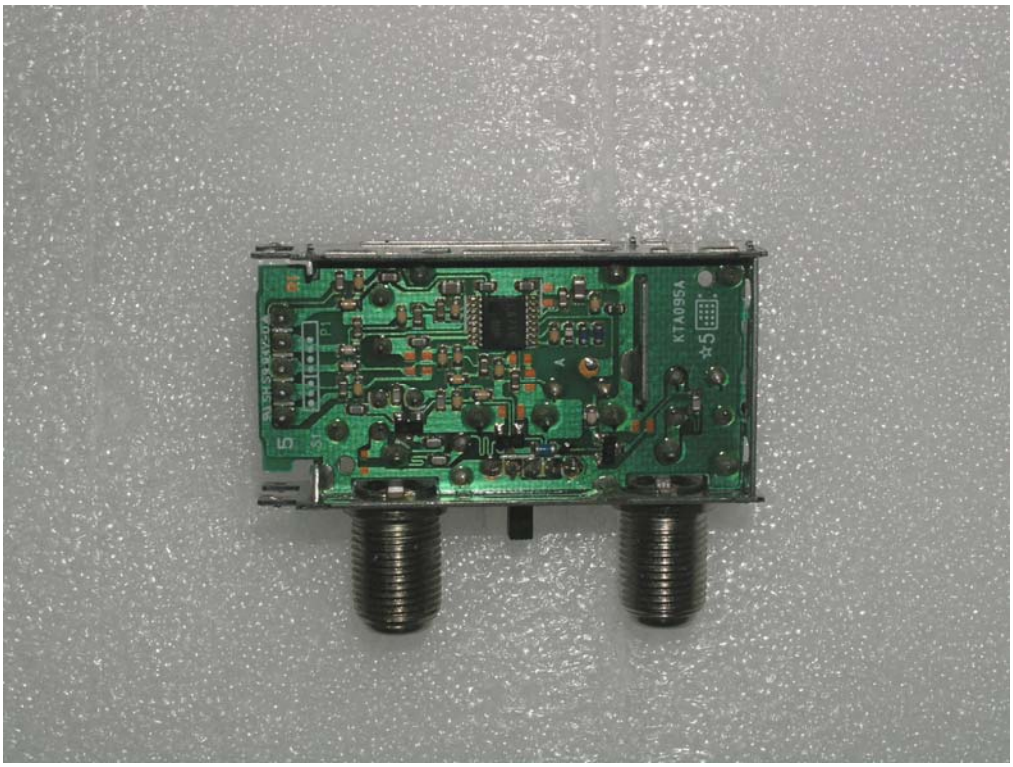

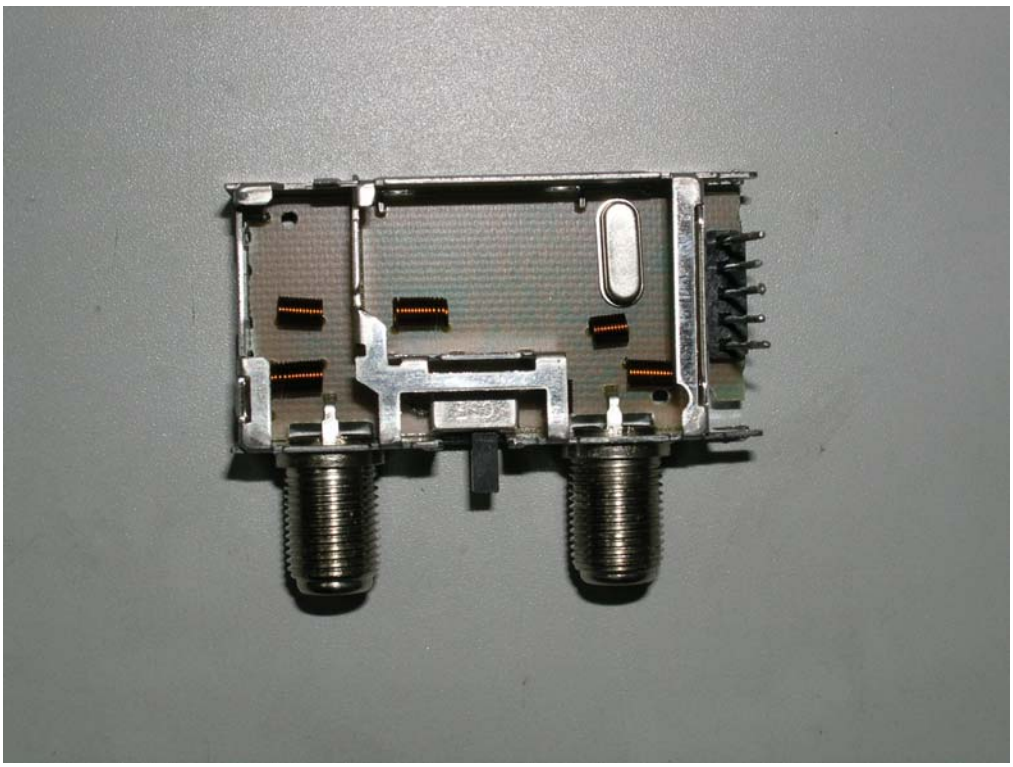

Head Office : # 371-51 Gasan-dong, Geumcheon-gu, Seoul, 153-803, Korea Tel : 82-2-858-0786 Fax : 82-2-858-0788
EMC Lab : #584 Sangwhal-ri, Ganam-myeon, Yoju-gun, Gyounggi-do, 469-885, Korea Tel:82-31-885-0072, Fax:82-31-885-0074

Appendix D. Internal Photographs

View of Bottom cover

View of Top cover

Head Office : # 371-51 Gasan-dong, Geumcheon-gu, Seoul, 153-803, Korea Tel : 82-2-858-0786 Fax : 82-2-858-0788
EMC Lab : #584 Sangwhal-ri, Ganam-myeon, Yoju-gun, Gyounggi-do, 469-885, Korea Tel:82-31-885-0072, Fax:82-31-885-0074

Appendix D. Internal Photographs

View of Front Cover

Head Office : # 371-51 Gasan-dong, Geumcheon-gu, Seoul, 153-803, Korea Tel : 82-2-858-0786 Fax : 82-2-858-0788
EMC Lab : #584 Sangwhal-ri, Ganam-myeon, Yoju-gun, Gyounggi-do, 469-885, Korea Tel:82-31-885-0072, Fax:82-31-885-0074