RTX Hong Kong Ltd.
8/F Corporation Square,8 Lam Lok Street, Kowloon Bay, Hong Kong
Tel: +852 24873718 Fax: +852 24806121
Email: TED@rtx.hk

Date: 2021-07-26

FEDERAL COMMUNICATIONS COMMISSIONS

Authorization and Evaluation Division

7435 Oakland Mills Road

Columbia, MD 21046

Subject: FCC Class II Permission change for FCC ID: T7HR4027
Original Grant Date: 10/27/2019

Dear Sir/Madam,

This is to request a Class II permission change to our product name: DECT Repeater, IP DECT Repeater, Repeater, RFP14 Repeater; (FCC ID: T7HR4027), the device is identical to the previously certified except for the changes as below for details；

1) Changing the produce name to “Repeater ,IP DECT Repeater,RFP 14 Repeater”
2) Adding model numbers “VCV1302, WAIR-REP-2021, 100dr IP-DECT Repeater, RFP 14 Repeater”.
3) Adding trade names “VoCoVo, Mitel, Wildix, iPECS”.
4) Adding product color.
5) Change PCB Antenna shape but the antenna gain was not changed.

Previous Version	New Version
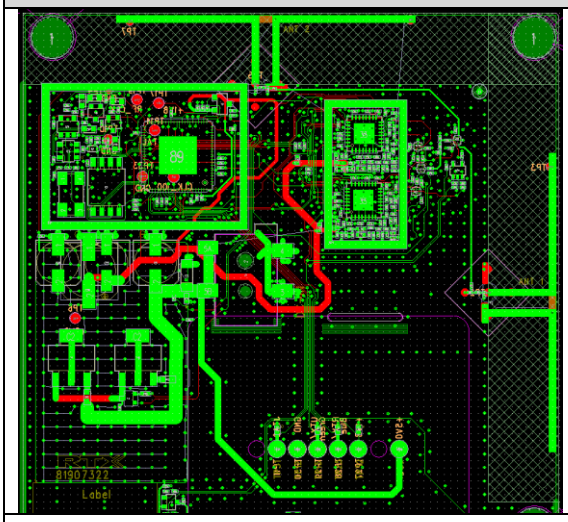	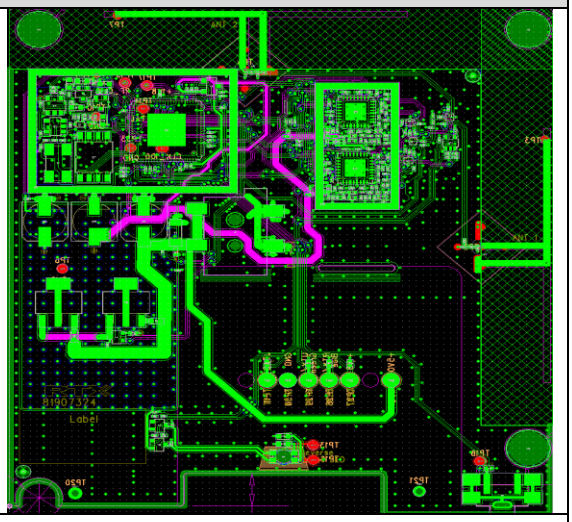

6) Change from 2-layer PCB to 4-layer PCB.
   The change is to add extra ground plan by moving the bottom layer to Inner layer 3 and add ground plan on Inner layer 2 and bottom.

Layer	Previous Version	New Version
Top	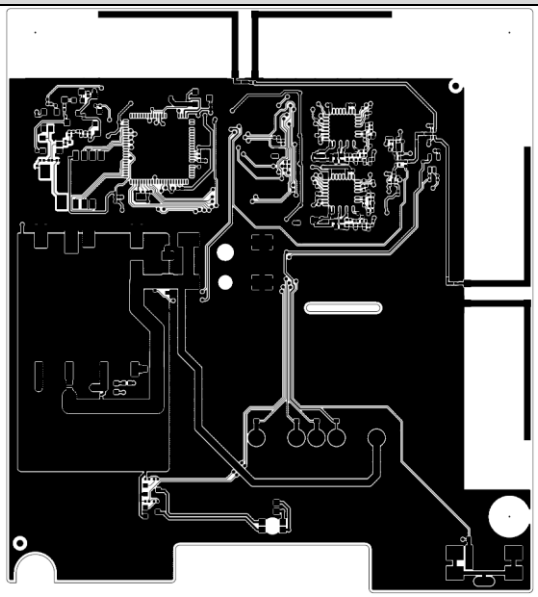	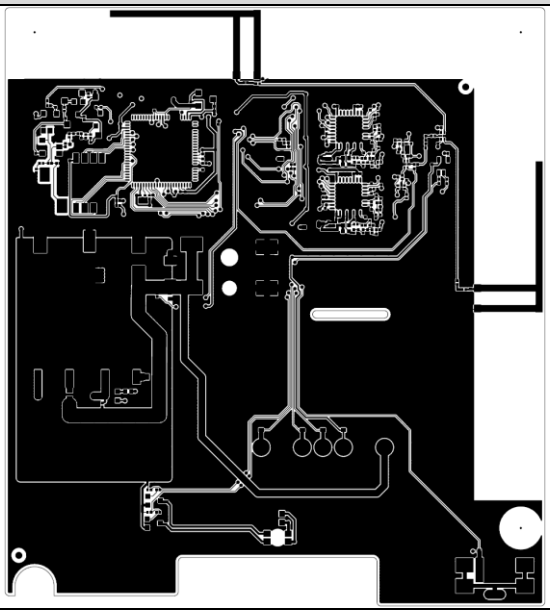
	No change except PCB Antenna shape	
Inner 2	/	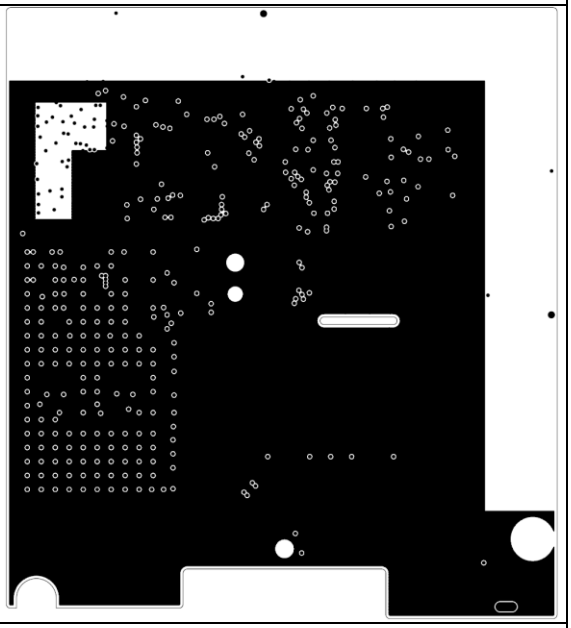
	additional ground plan	

Inner 3	/	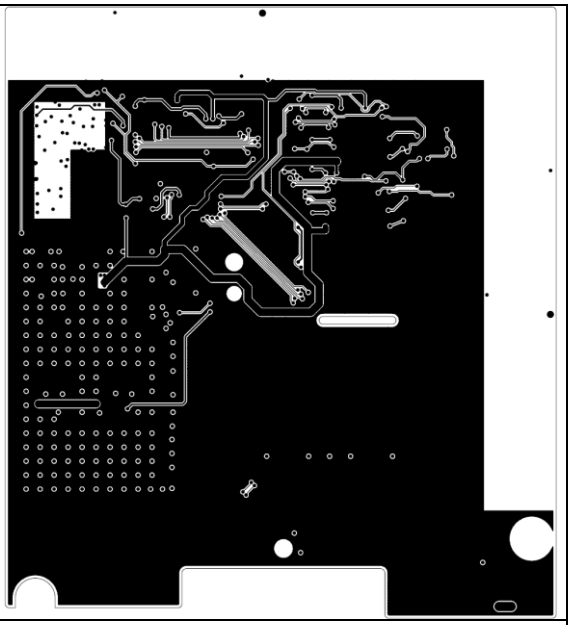
	move bottom layer to Inner layer 3	
botto m	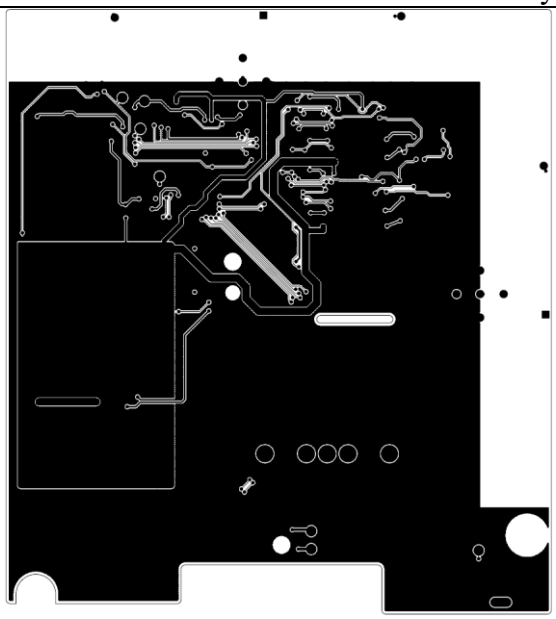	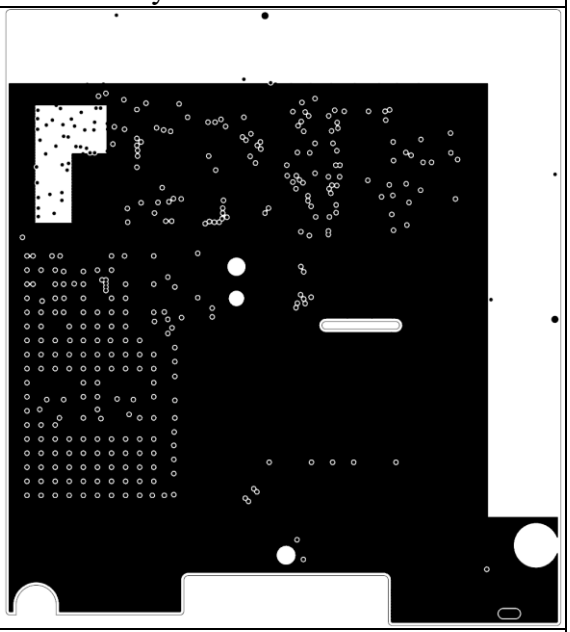
	additional ground plan	

This authorization is valid until further written notice from the applicant.

Please contact me if you have any questions or need future information regarding this application.

Sincerely,

Signature:

Ted Chong

Engineering Manager