Internal Photo

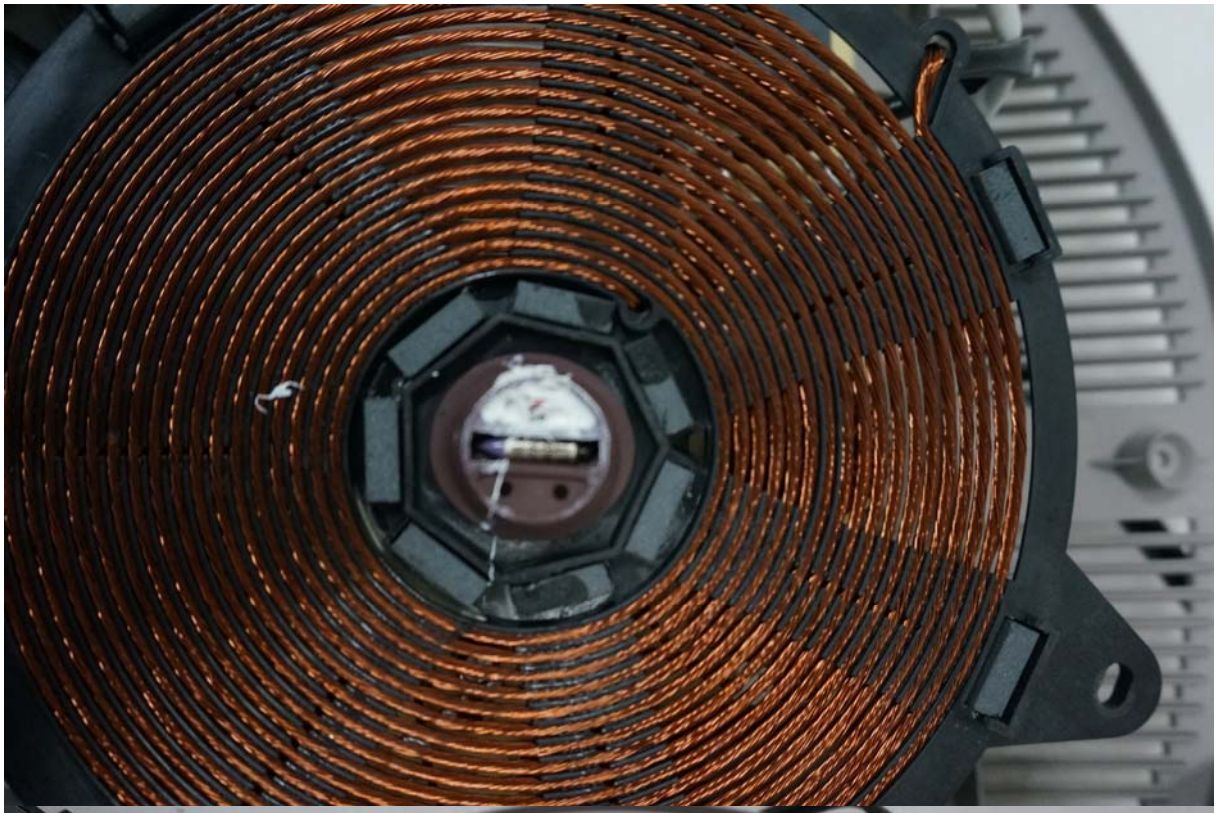

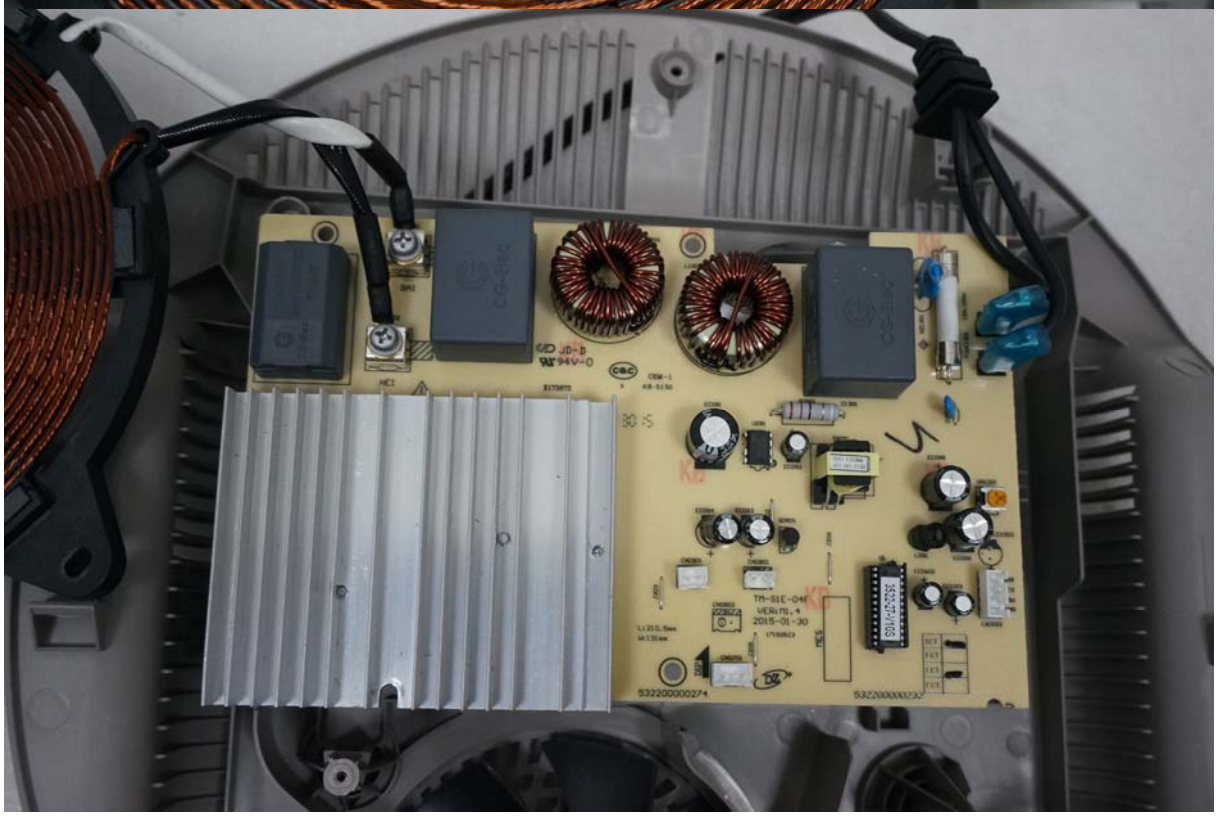
94V-0
2015-01-30

TianXing Brushless Motor Manufacture Co., LTD · Shenzhen
TIANXING
TXWFB11OHS2
18VDC 0.19A
DATE: 0215103001
TEL: 0755-33939906
FAX: 0755-33939905
E468436

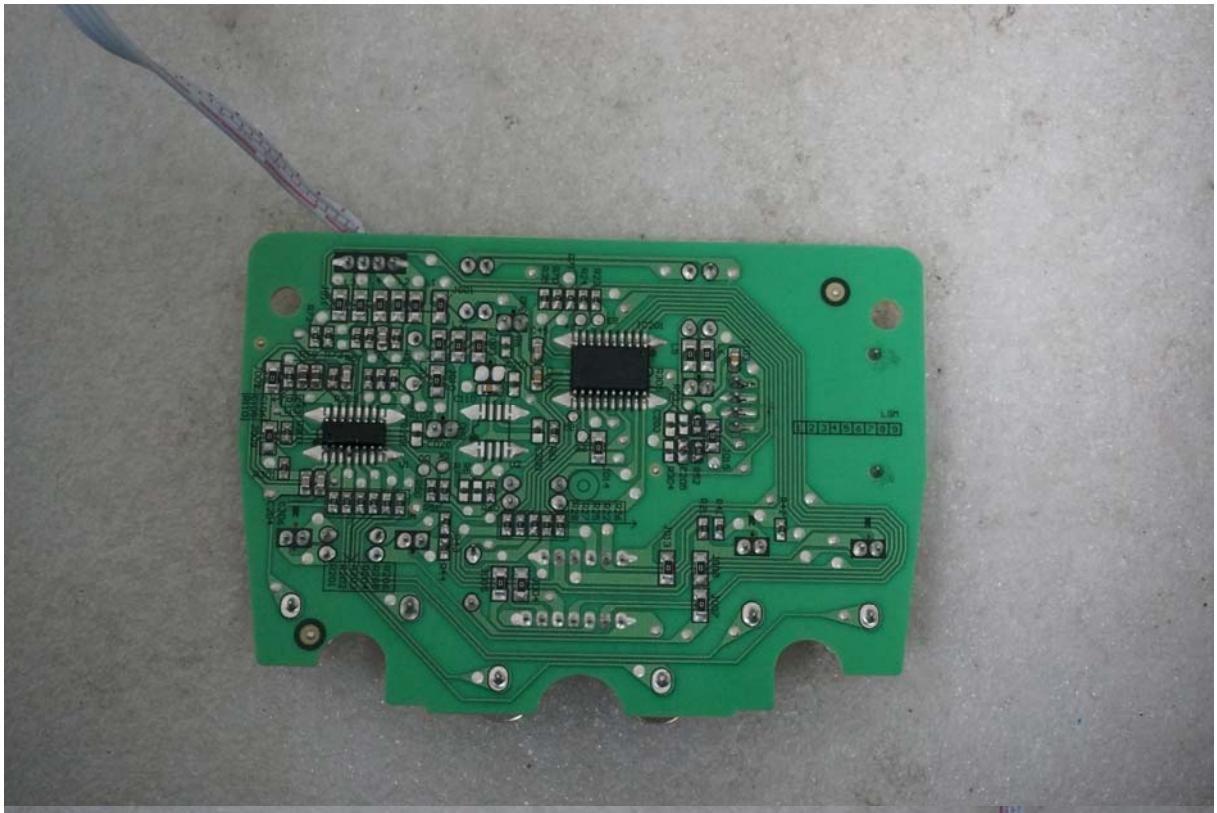

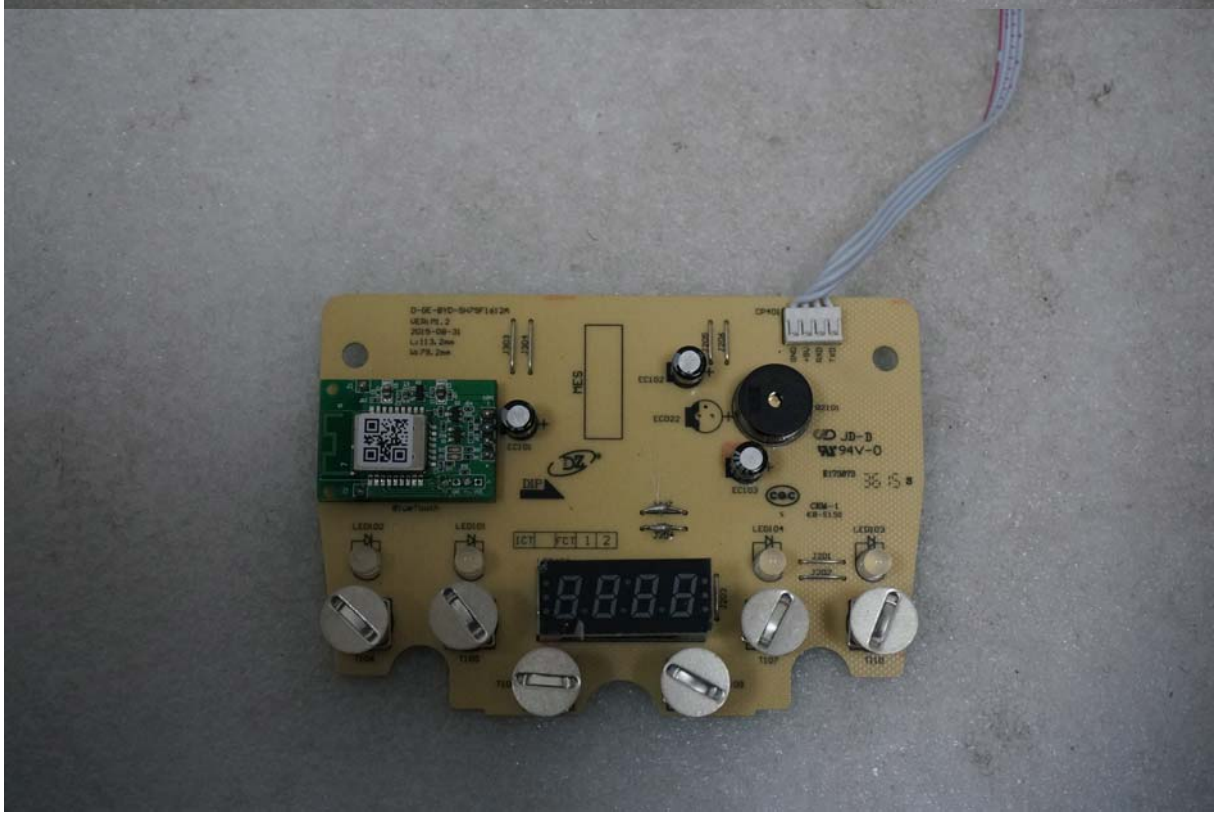
JD-D
94V-0

LED104
ICT
FCT
1
2
LED101
LED102
BLUETOOTH
DIP
EC101
MES
J304
J303
D-GE-BYD-SH79F1612A
VER:M1.2
2015-08-31
L:113.2mm
W:79.2mm

J3
U1
JD2
C5
C4
U2
C3
JD1
C2
C1
Q2
JD4
CON1
R15
R12
JD3
R14
Q1
D2
D1
R6
R1
R11
R10
J2
J1
TXD
GND
RXD
VCC

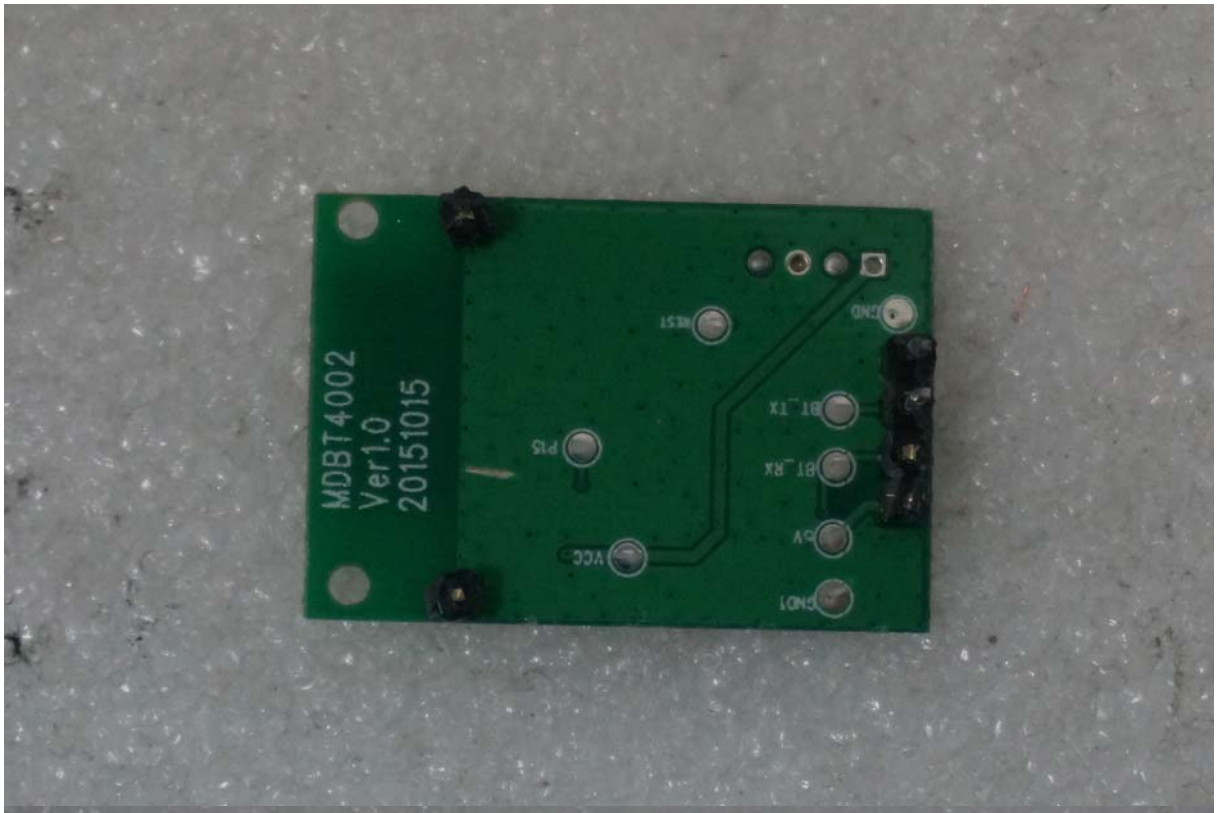
MDBT4002
Ver1.0
20151015
GND1
5V
BT_RX
BT_TX
VCC
P15
RST
GND

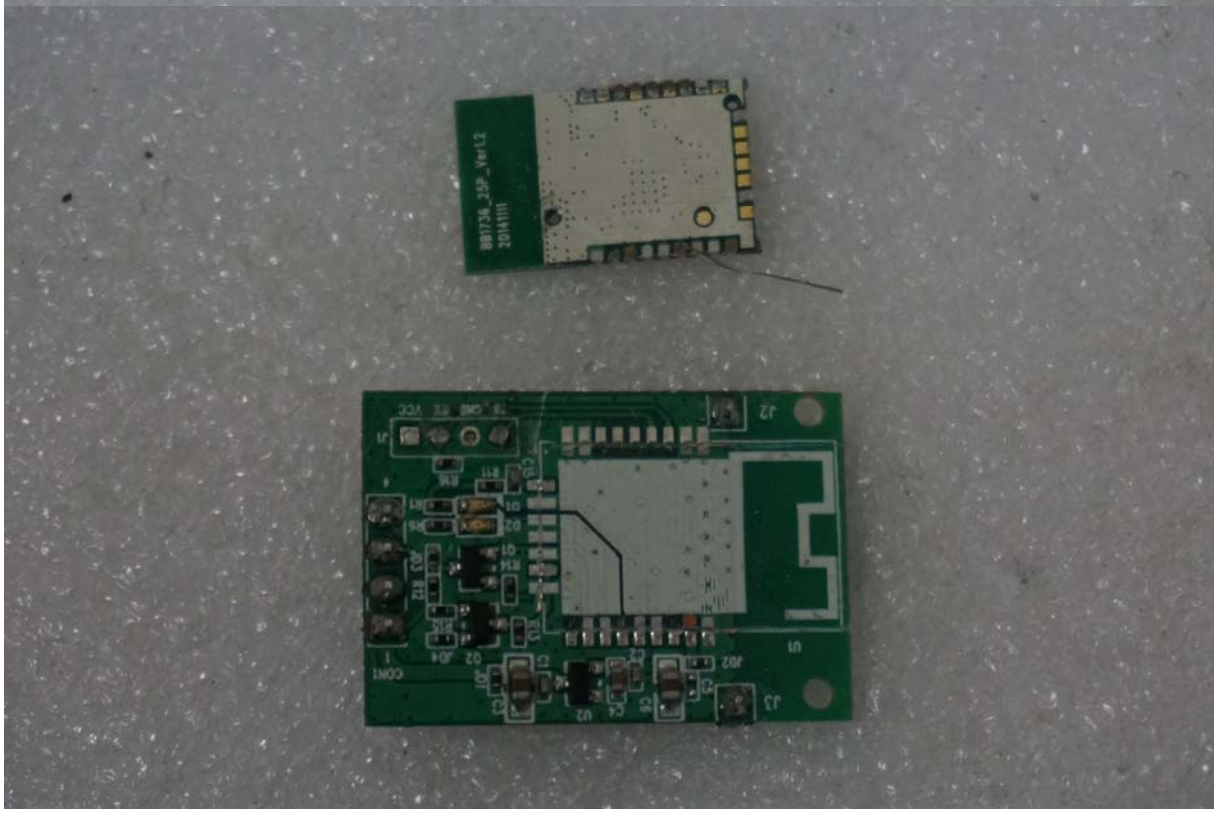
MBT1736_25P_Ver1.2
20141111
J2
U1
J1
CON1

7

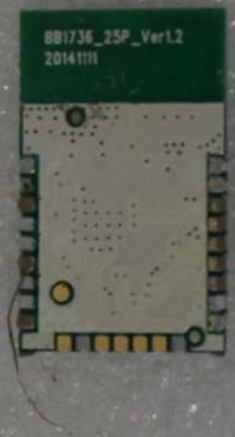
BB1736_25P_Ver1.2
20141111

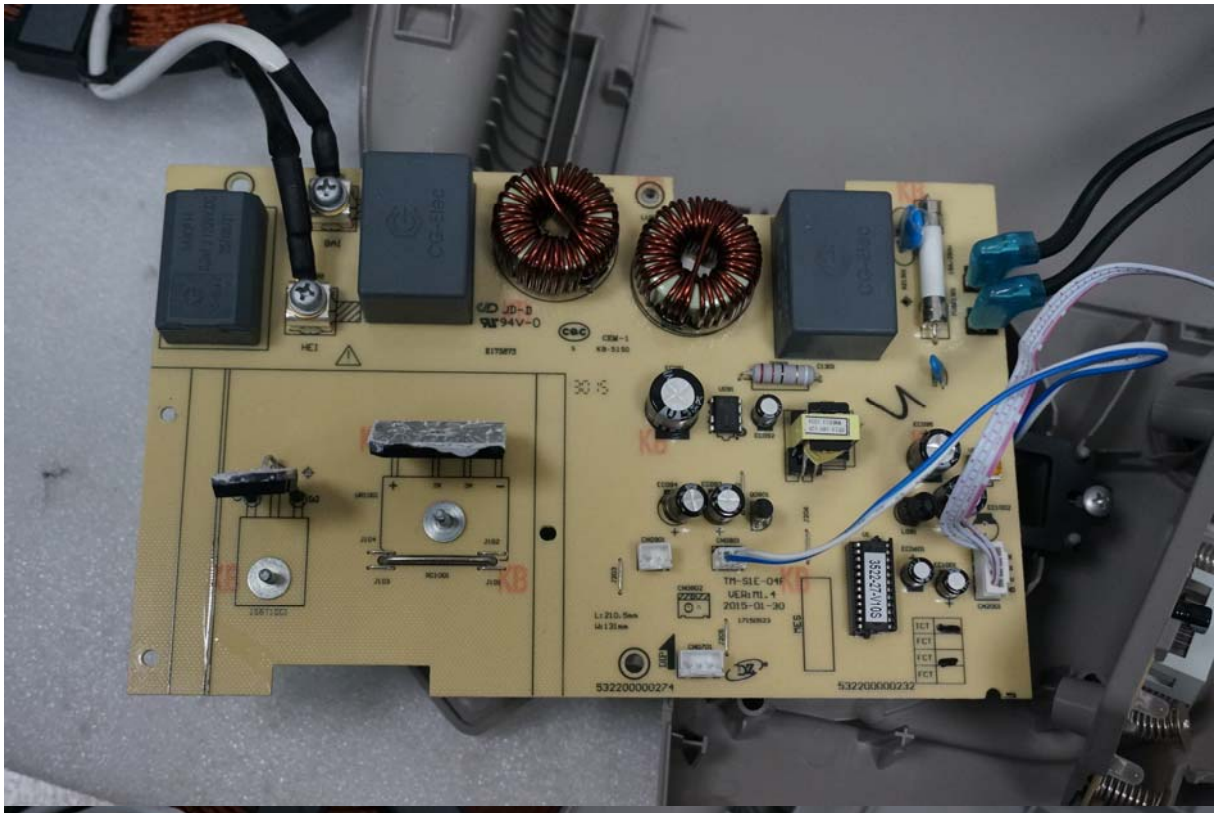
JD-B
94V-0
TM-SIE-04F
VER:M1.4
2015-01-30
532200000274
532200000232

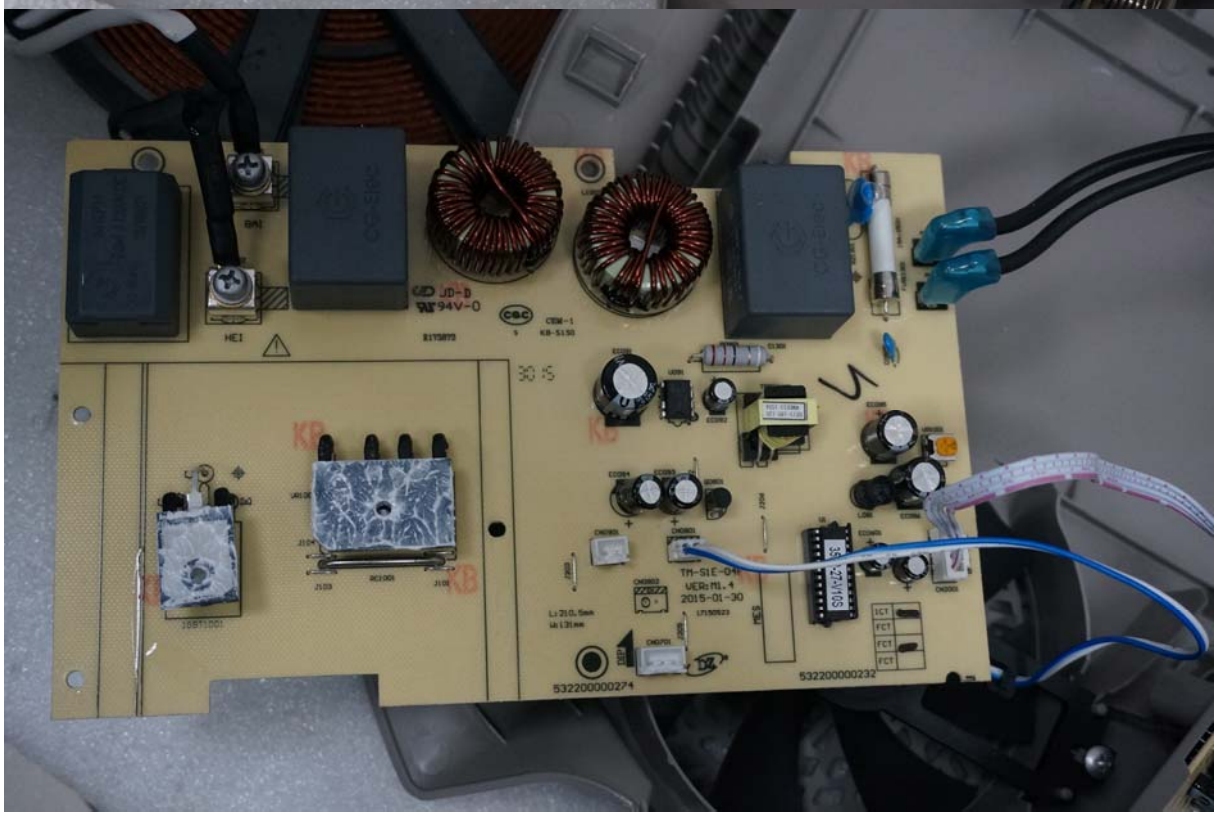
JD-B
94V-0
TM-SIE-04F
VER:M1.4
2015-01-30
532200000274
532200000232