Annex B

CETECOM ICT Services

consulting - testing - certification

This test report annex is electronically signed and valid without handwriting signature. For verification of the electronic signatures, the public keys can be requested at the testing laboratory.

Test report annex authorised:

cn=Christoph Schneider, o=CETECOM ICT Services GmbH, ou=SND-120402, email=christoph.schneider@cetecom.com, c=DE
2015.10.28 13:24:32 +01'00'

Christoph Schneider
Testing Manager
Radio Communications & EMC

Internal photos of the EUT

DT700

Photo 1:

Photo 2:

Photo 3:

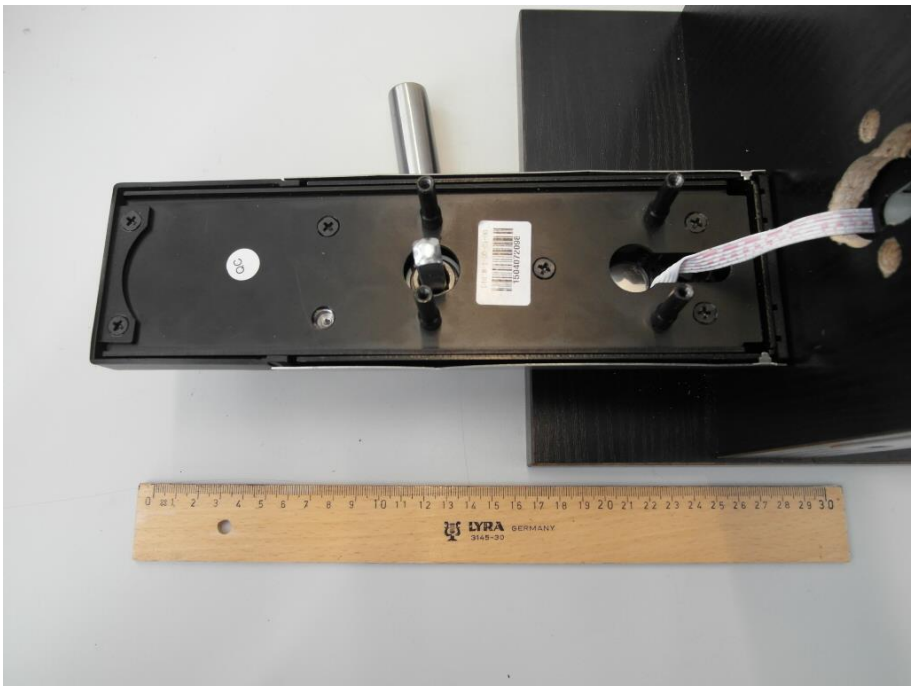

Photo 4:

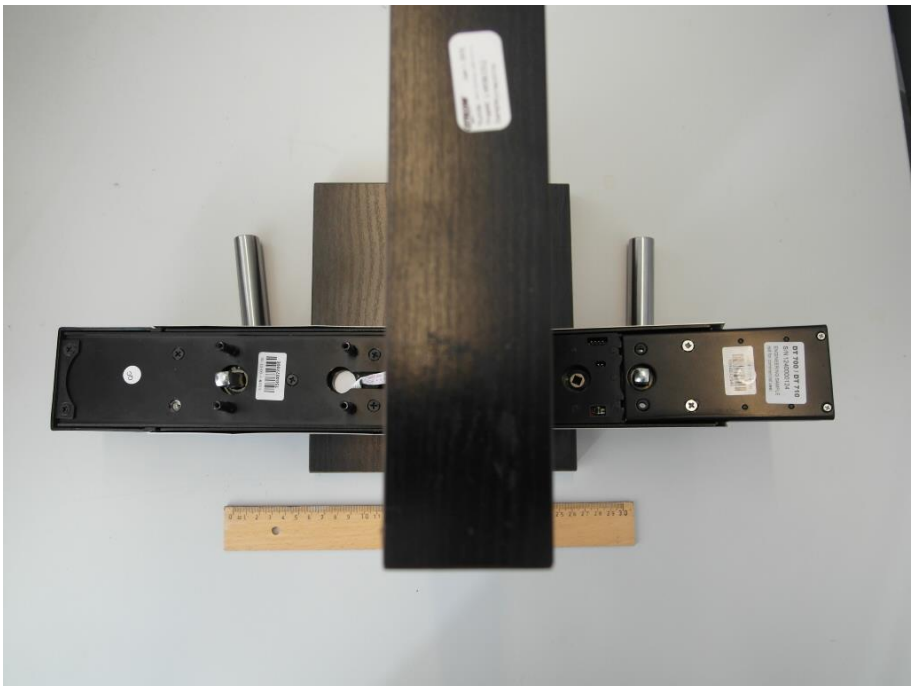

Photo 5:

Photo 6:

Photo 7:

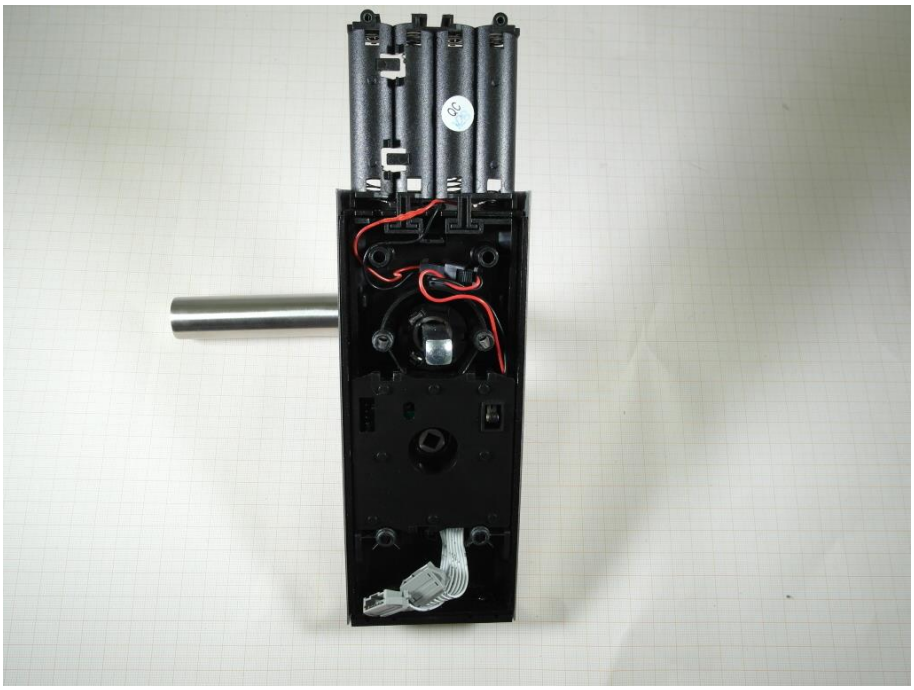

Photo 8:

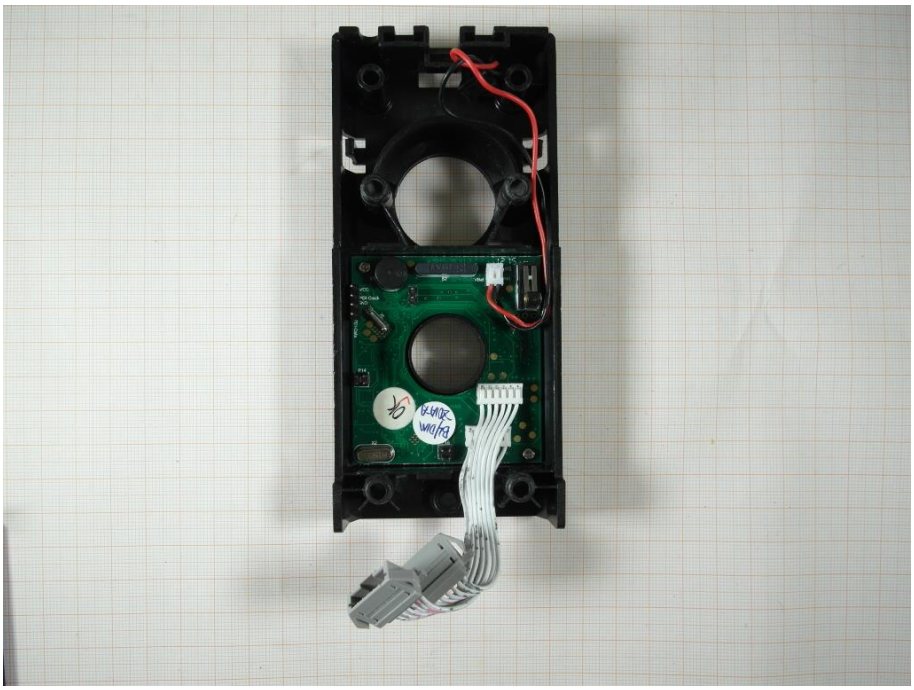

Photo 9:

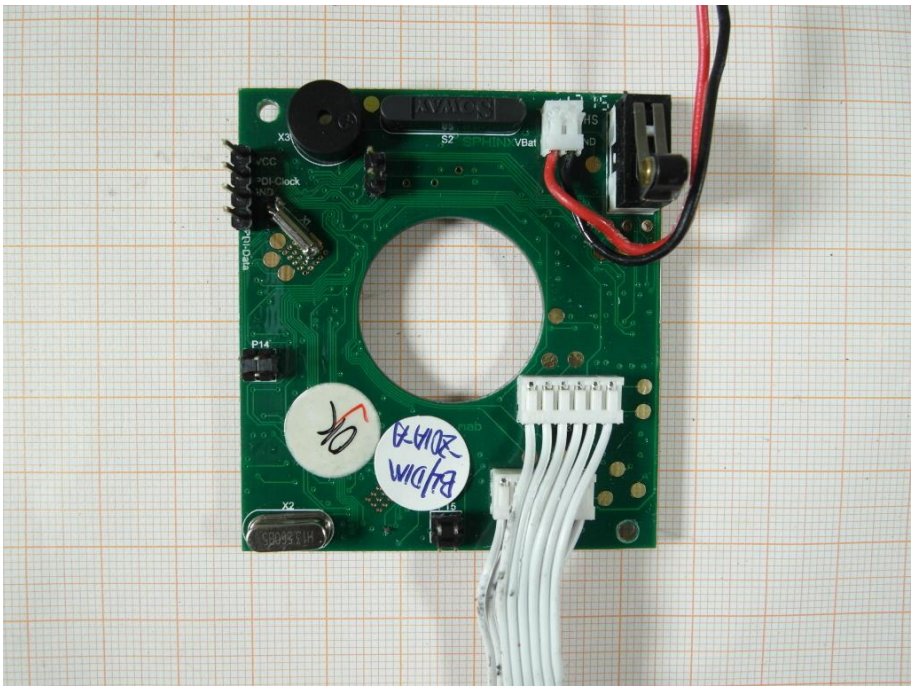

Photo 10:

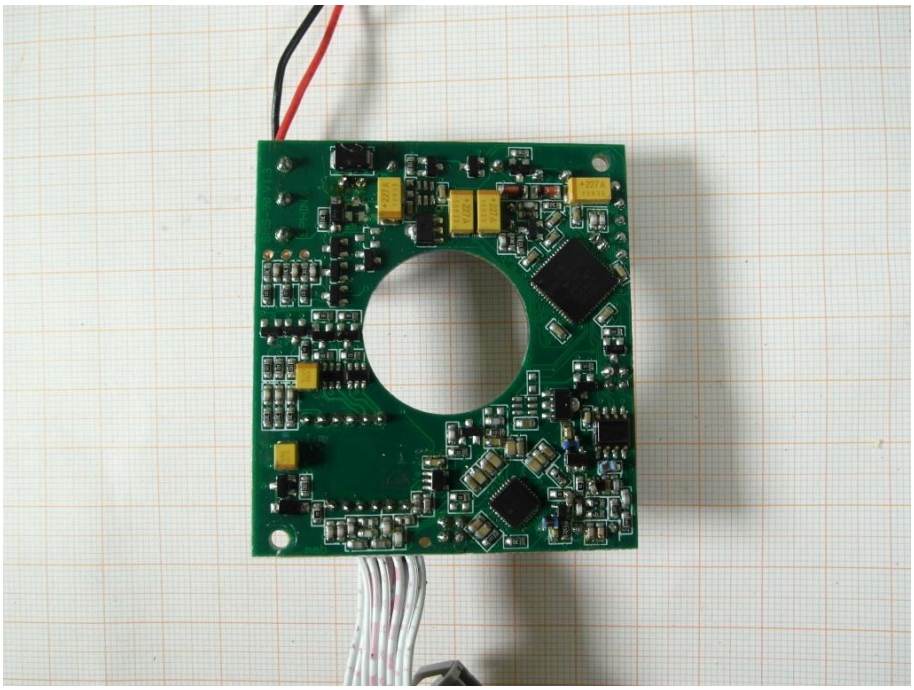

Photo 11:

Photo 12:

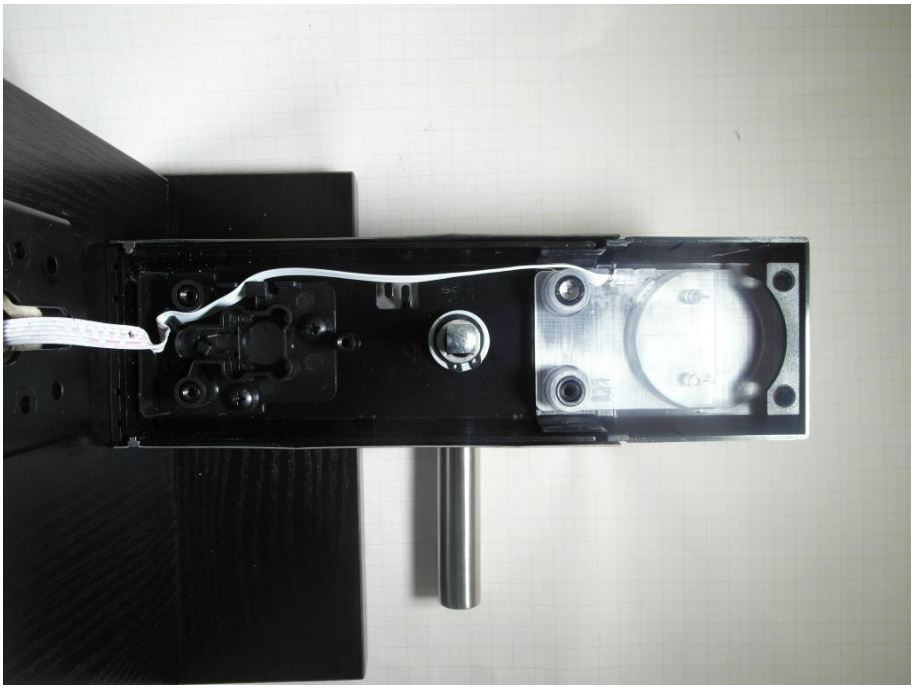

Photo 13:

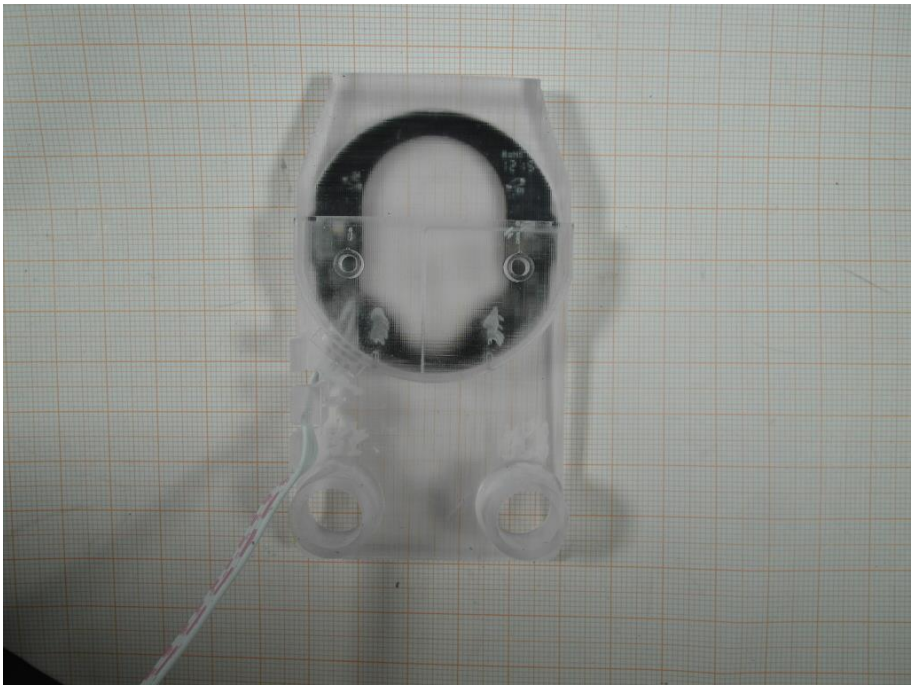

Photo 14:

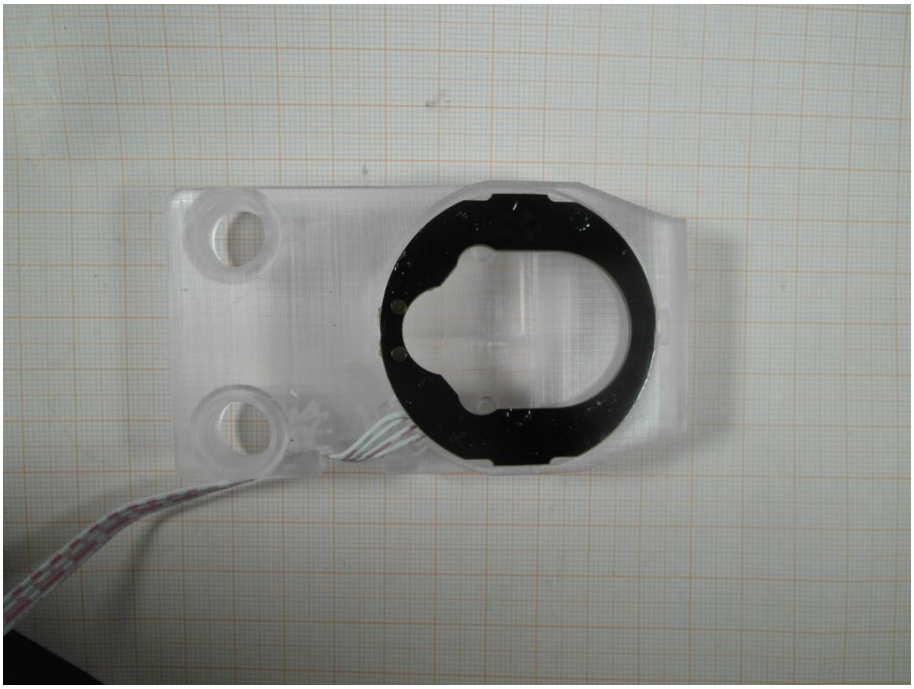

DT710

Photo 15:

Photo 16:

Photo 17:

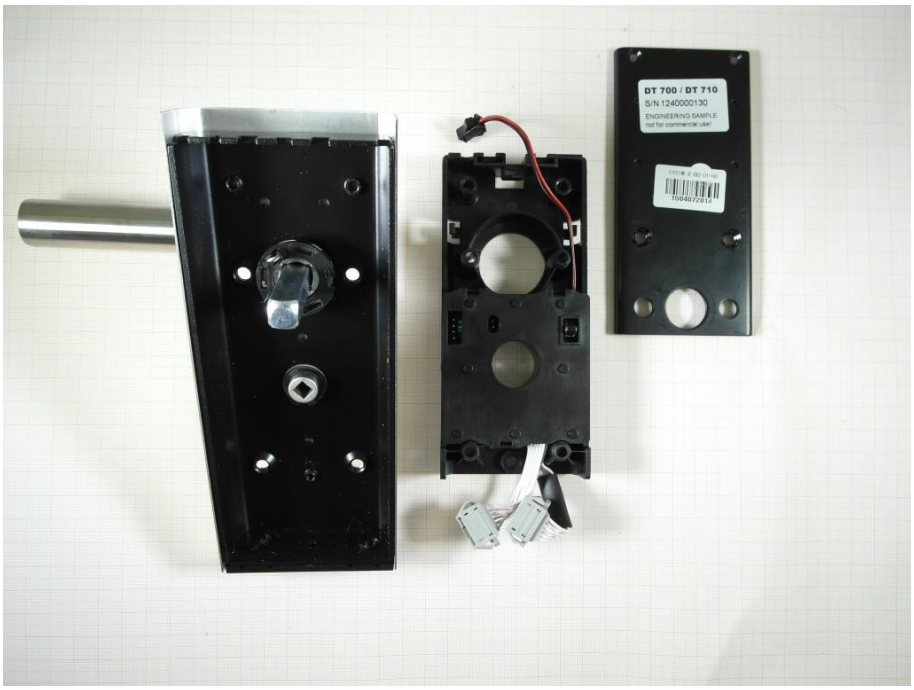

Photo 18:

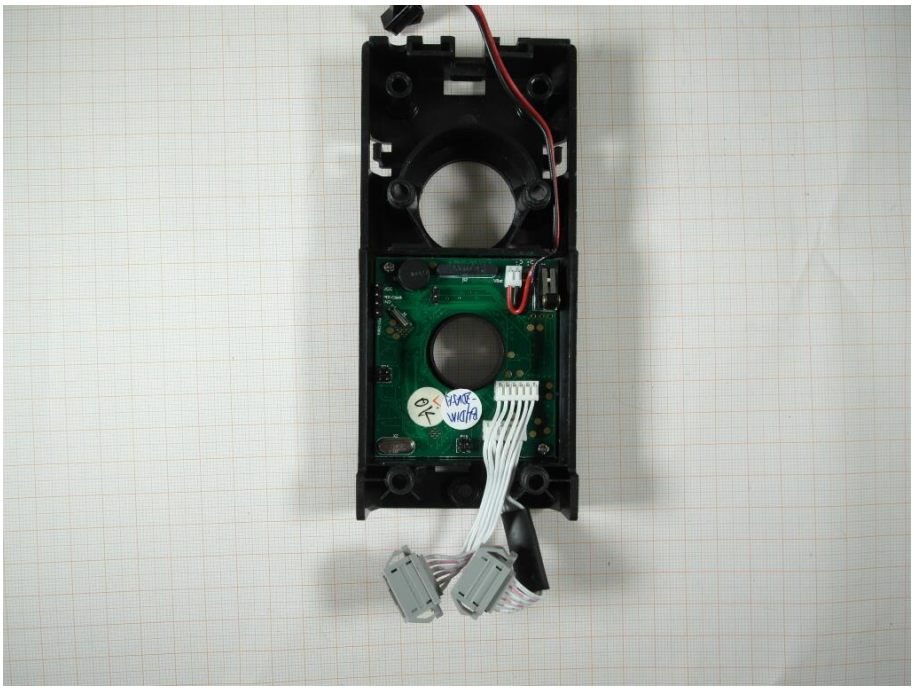

Photo 19:

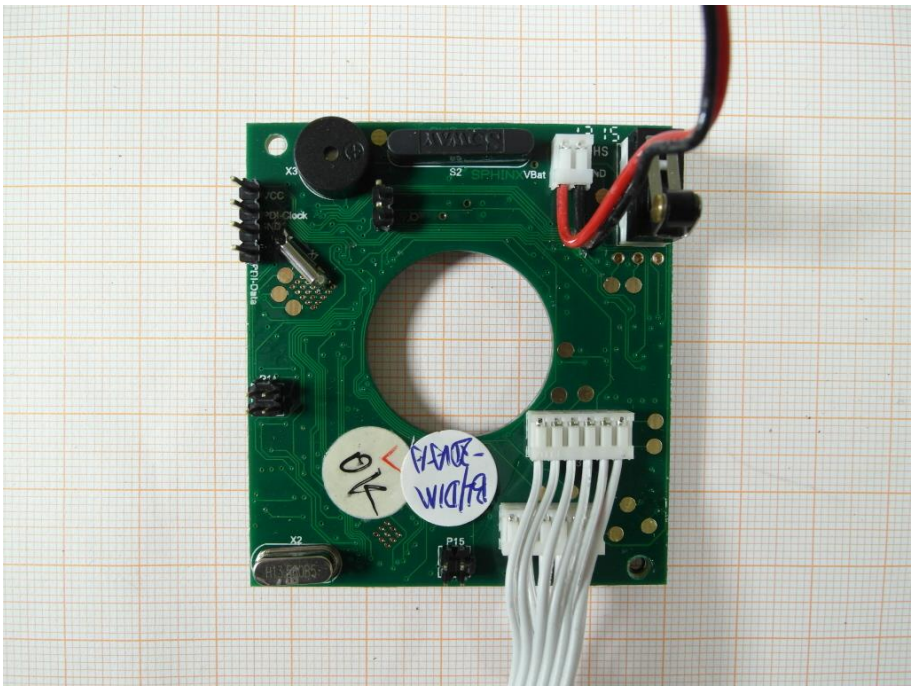

Photo 20:

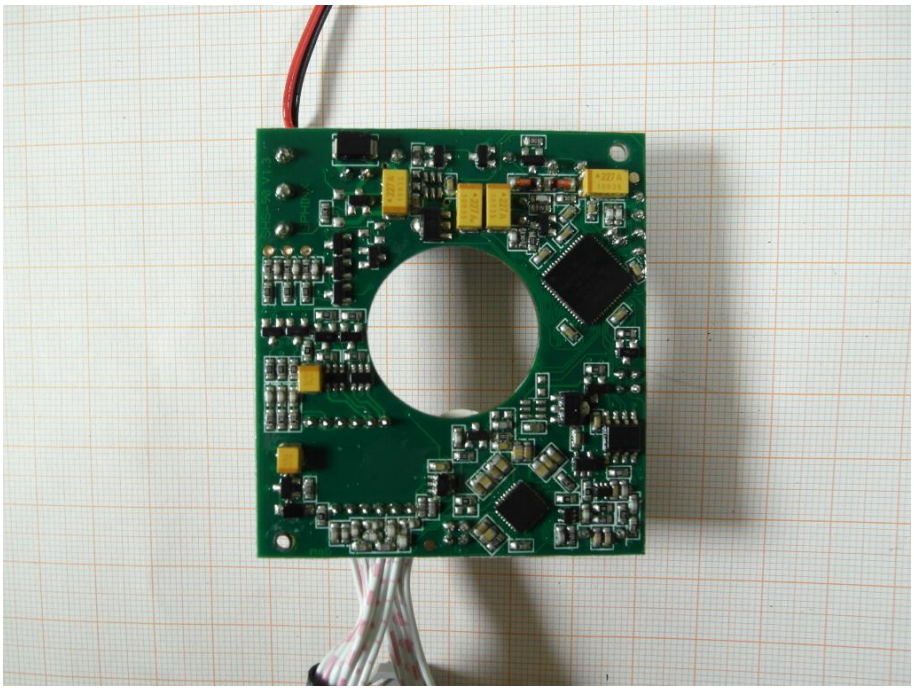

Photo 21:

Photo 22:

Document history

Version	Applied changes	Date of release
	Initial release	2015-10-28