FIGURE 1
WIRELESS POINT OF SALE PDA (M/N: MRT320)
HAND-HELD UNIT COVER REMOVED 1

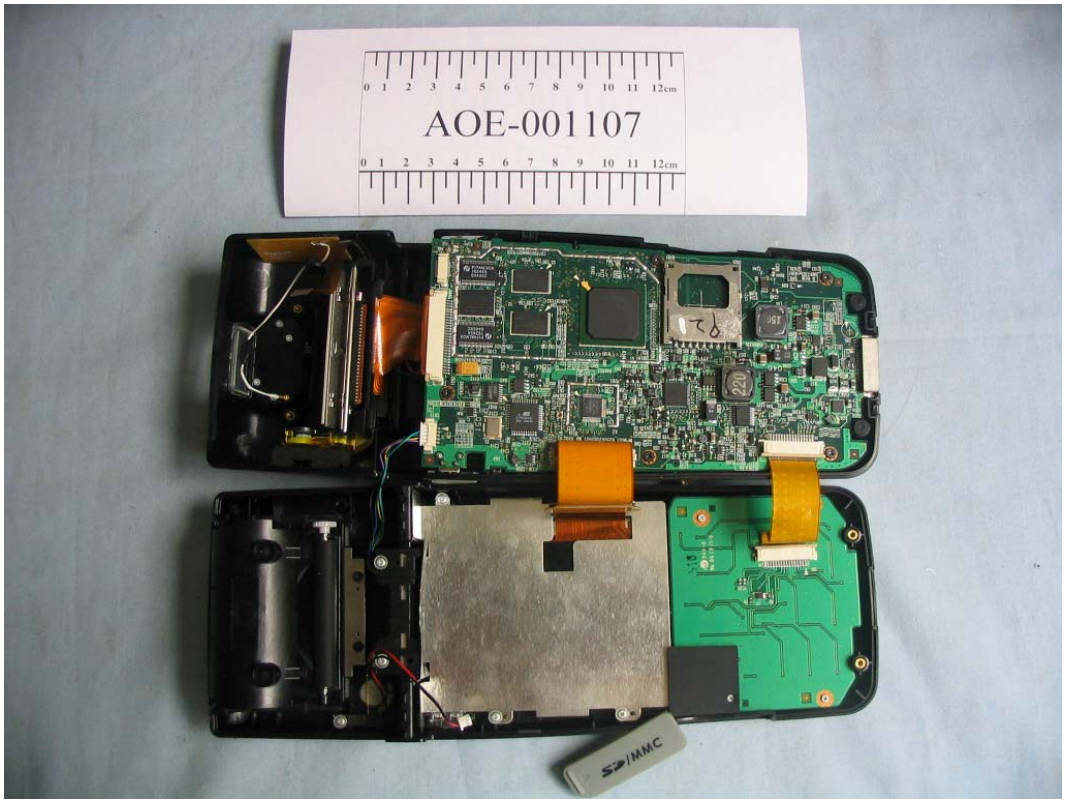

FIGURE 2
WIRELESS POINT OF SALE PDA (M/N: MRT320)
HAND-HELD UNIT COVER REMOVED 2

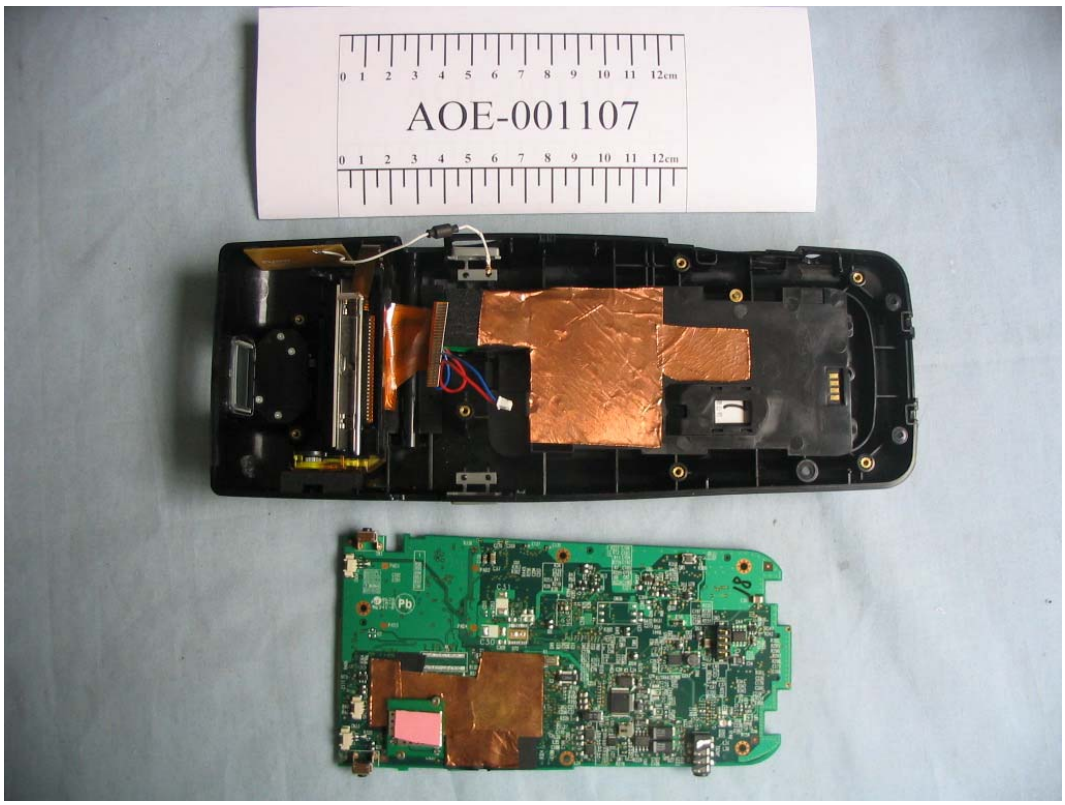

FIGURE 3
WIRELESS POINT OF SALE PDA (M/N: MRT320)
HAND-HELD UNIT MAIN BOARD (COMPONENT SIDE)

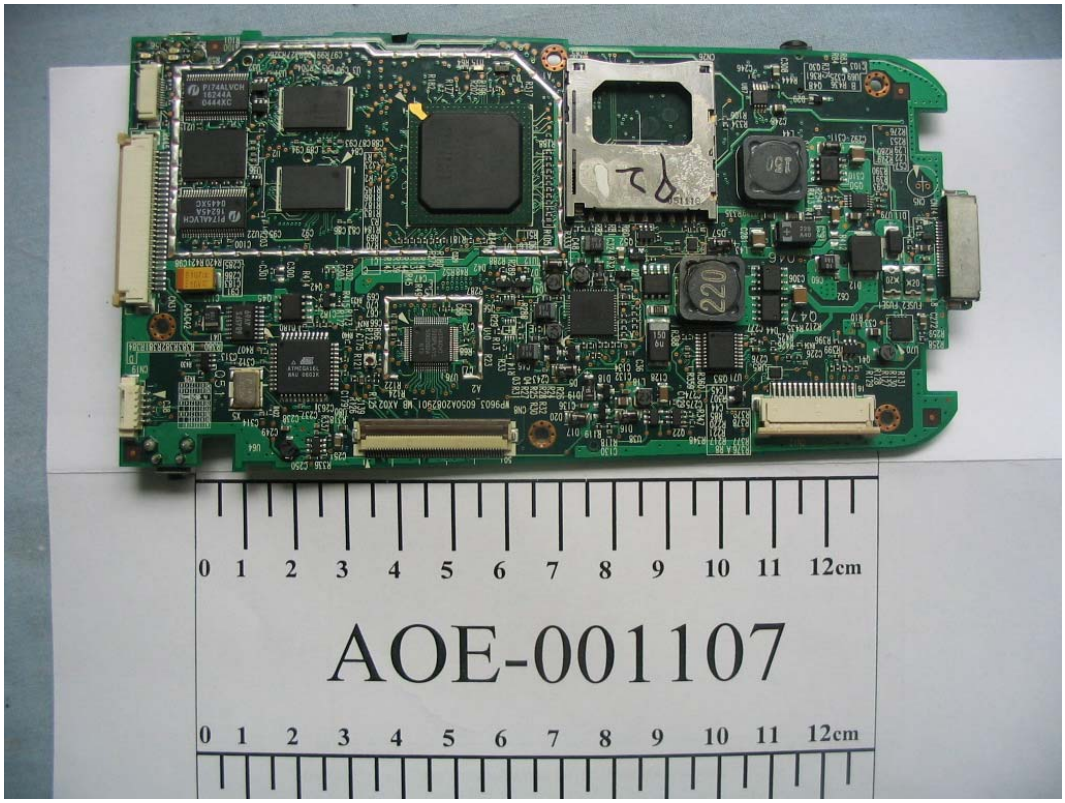

FIGURE 4
WIRELESS POINT OF SALE PDA (M/N: MRT320)
HAND-HELD UNIT MAIN BOARD (SOLDERED SIDE)

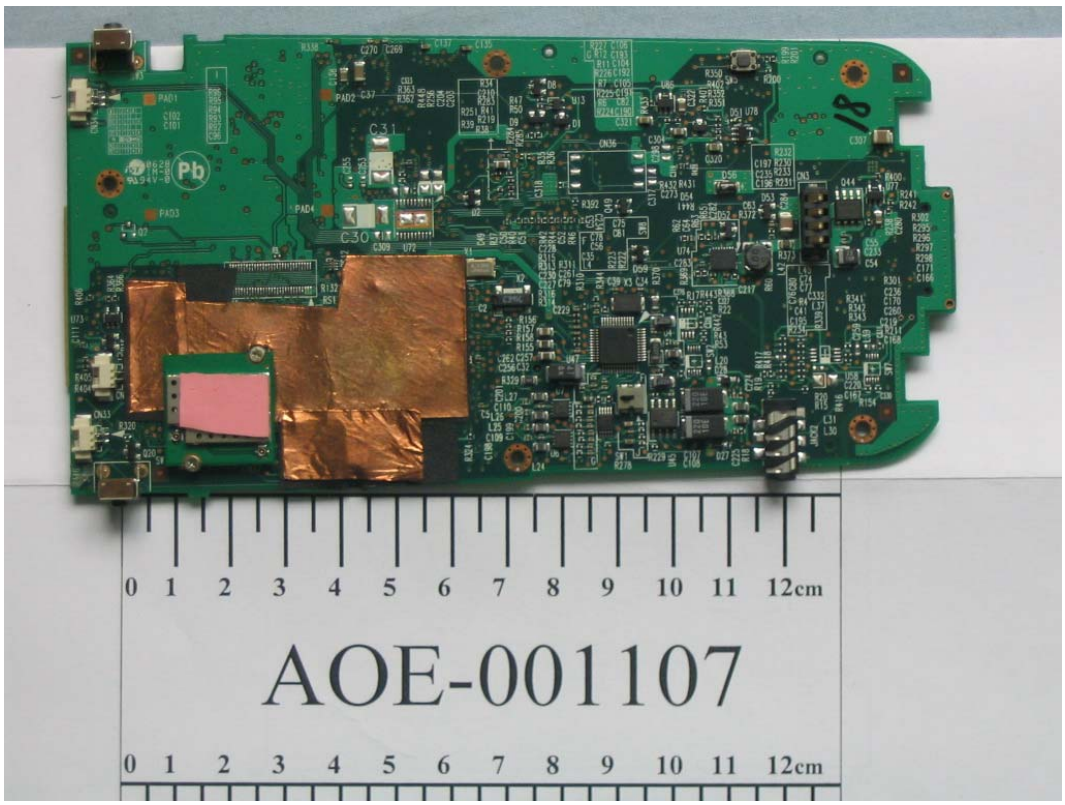

FIGURE 5
WIRELESS POINT OF SALE PDA (M/N: MRT320)
HAND-HELD UNIT MAIN BOARD (RF MODULE REMOVED)

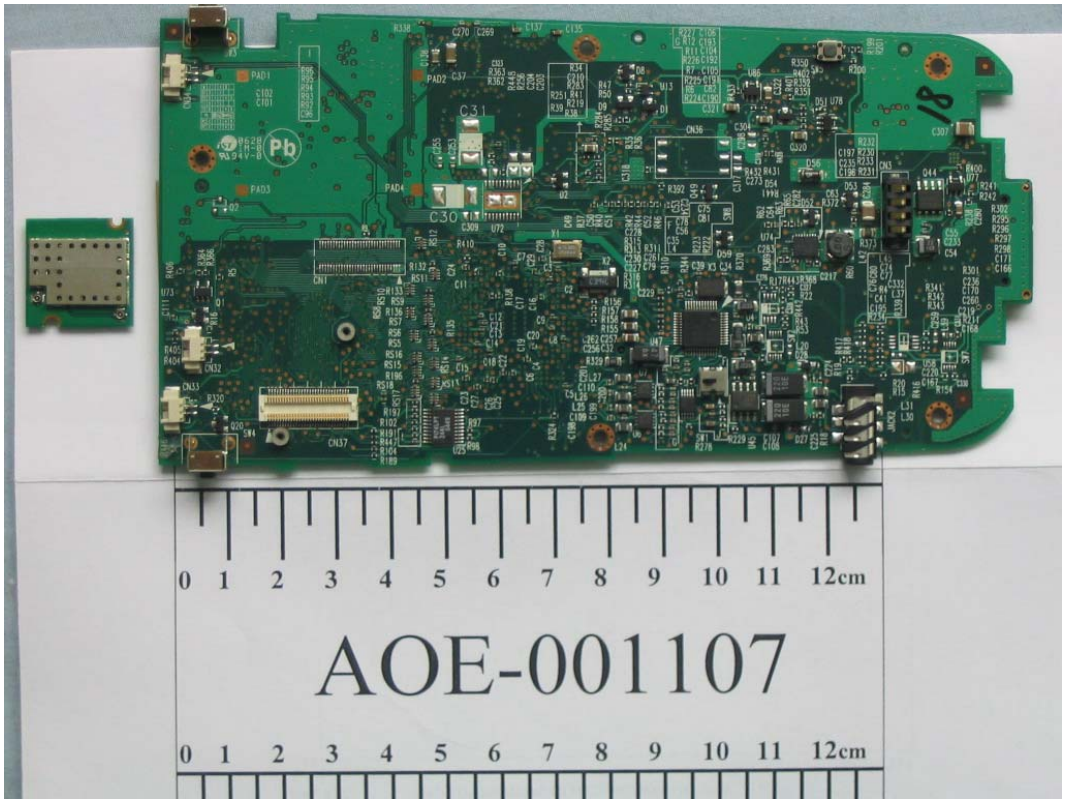

FIGURE 6
WIRELESS POINT OF SALE PDA (M/N: MRT320)
CHIP ON MAIN BOARD 1

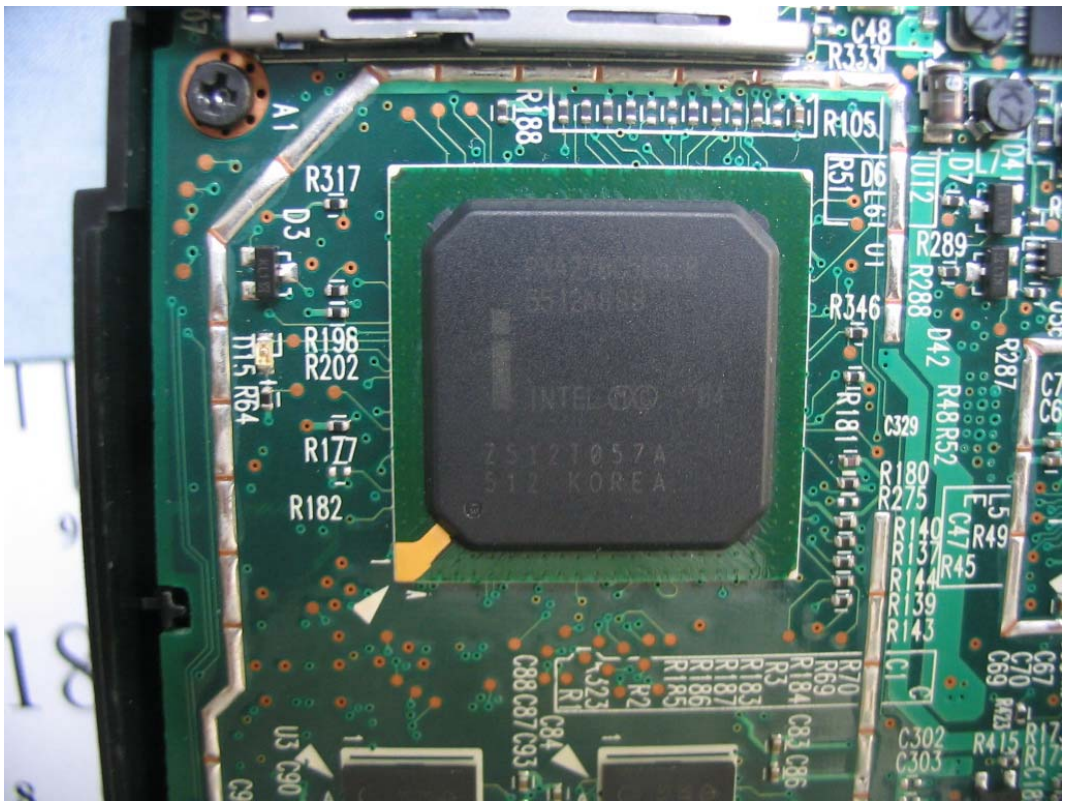

FIGURE 7
WIRELESS POINT OF SALE PDA (M/N: MRT320)
CHIPS ON MAIN BOARD 2

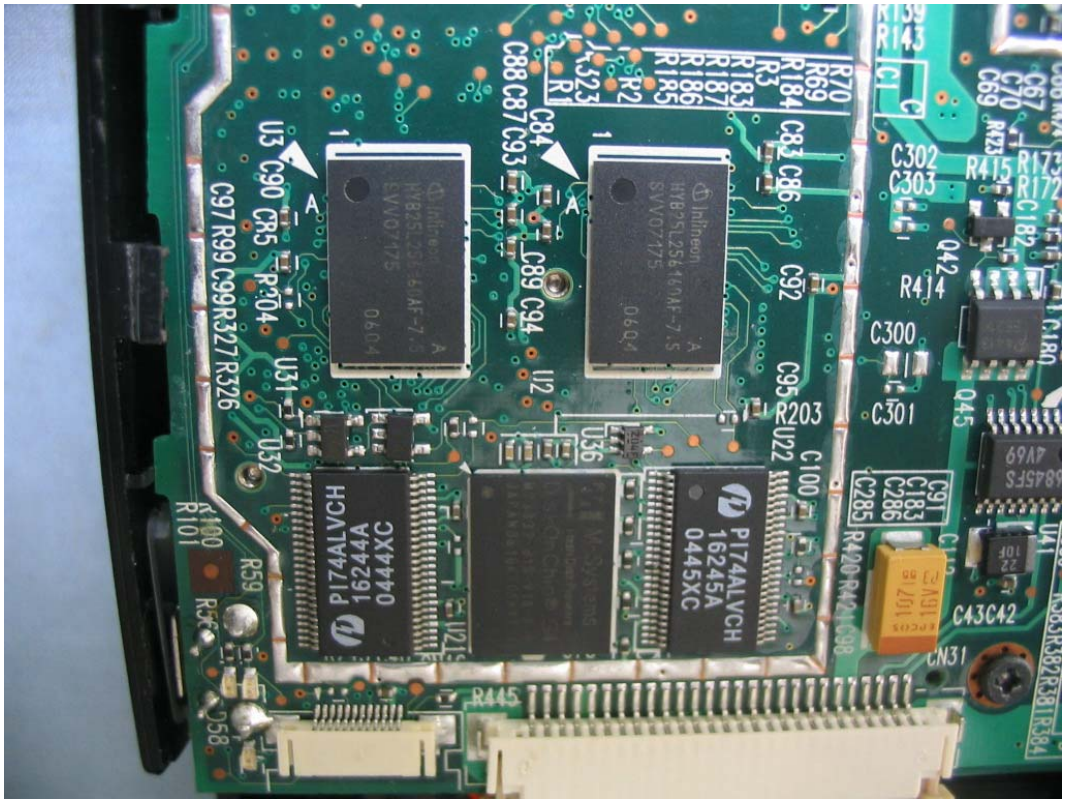

FIGURE 8
WIRELESS POINT OF SALE PDA (M/N: MRT320)
CHIPS & CRYSTAL ON MAIN BOARD 3

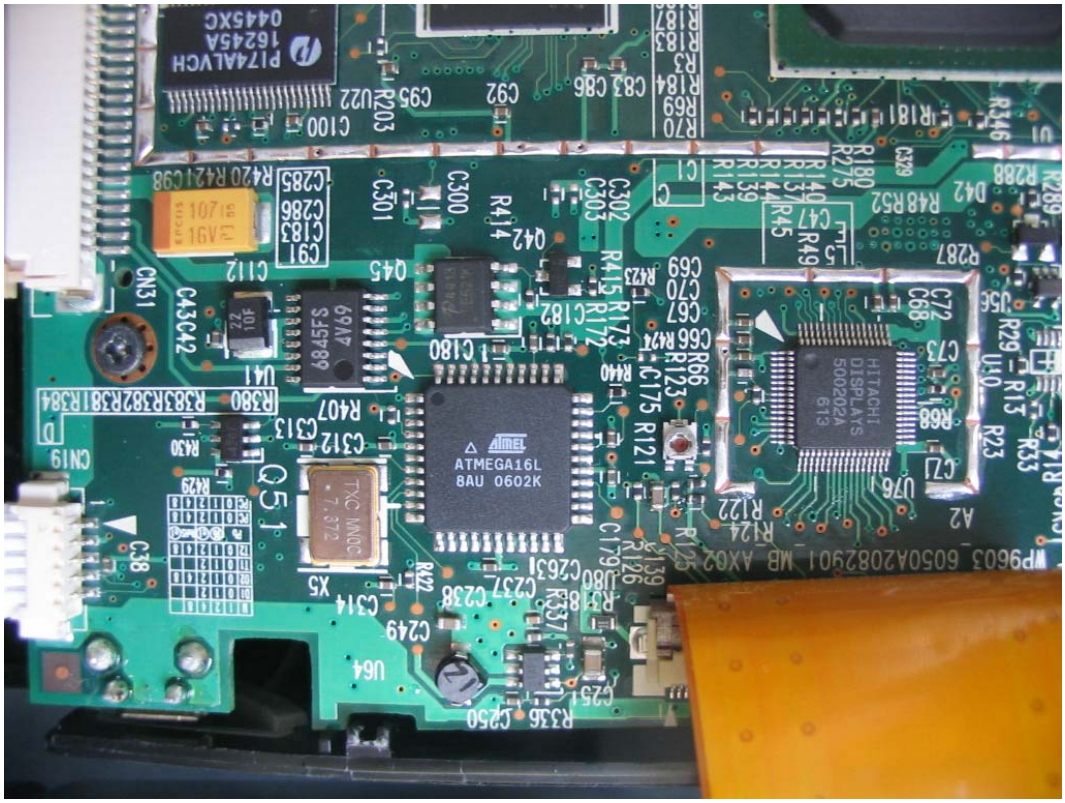

FIGURE 9
WIRELESS POINT OF SALE PDA (M/N: MRT320)
HAND-HELD UNIT RF MODULE (SIDE 1)

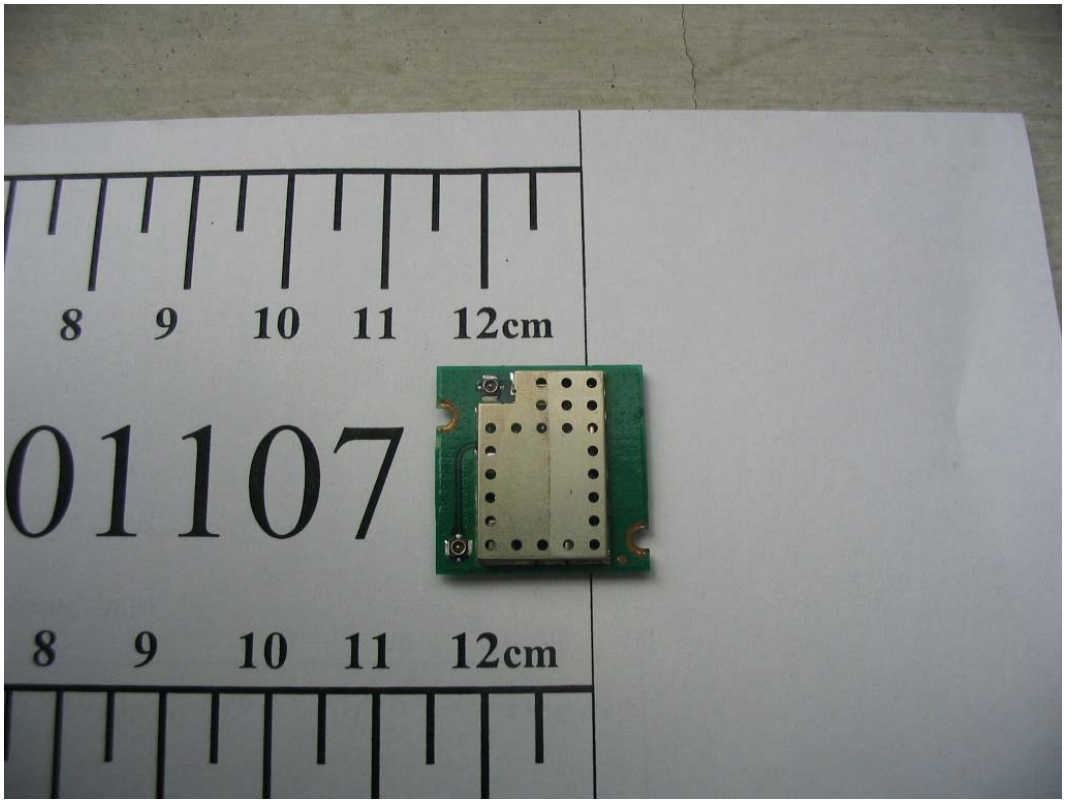

FIGURE 10
WIRELESS POINT OF SALE PDA (M/N: MRT320)
HAND-HELD UNIT RF MODULE (WITHOUT THE SHIELD)

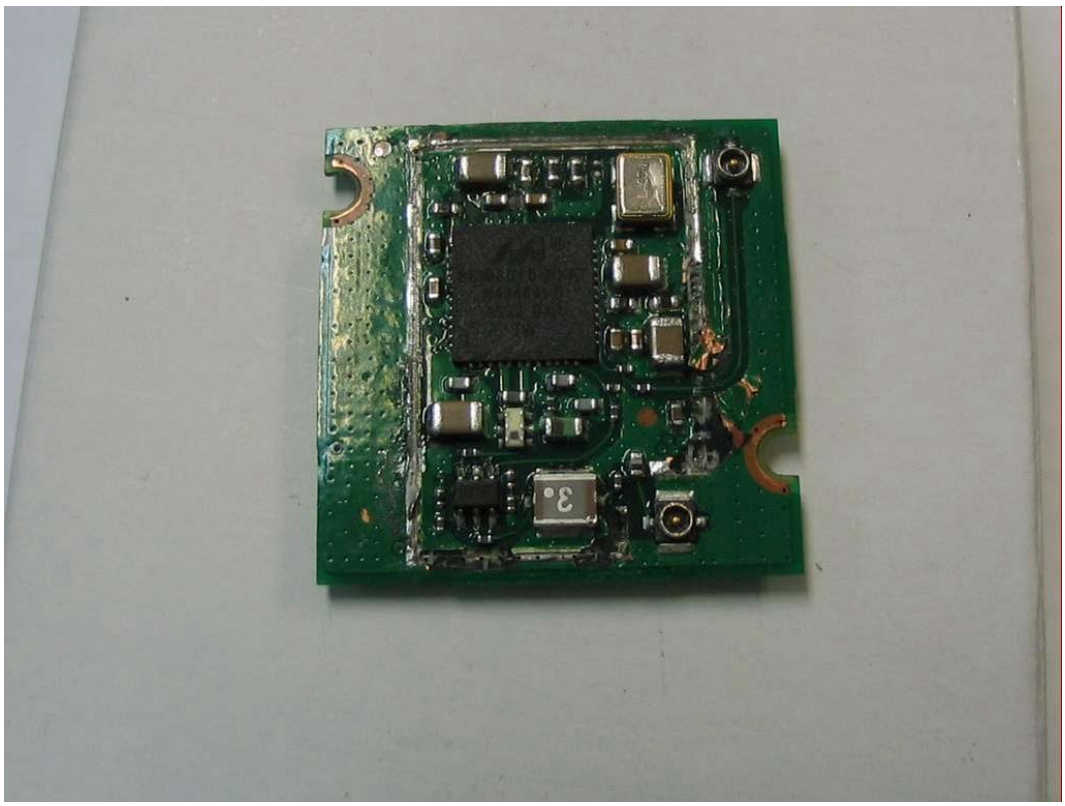

FIGURE 11
WIRELESS POINT OF SALE PDA (M/N: MRT320)
HAND-HELD UNIT RF MODULE (SIDE 2)

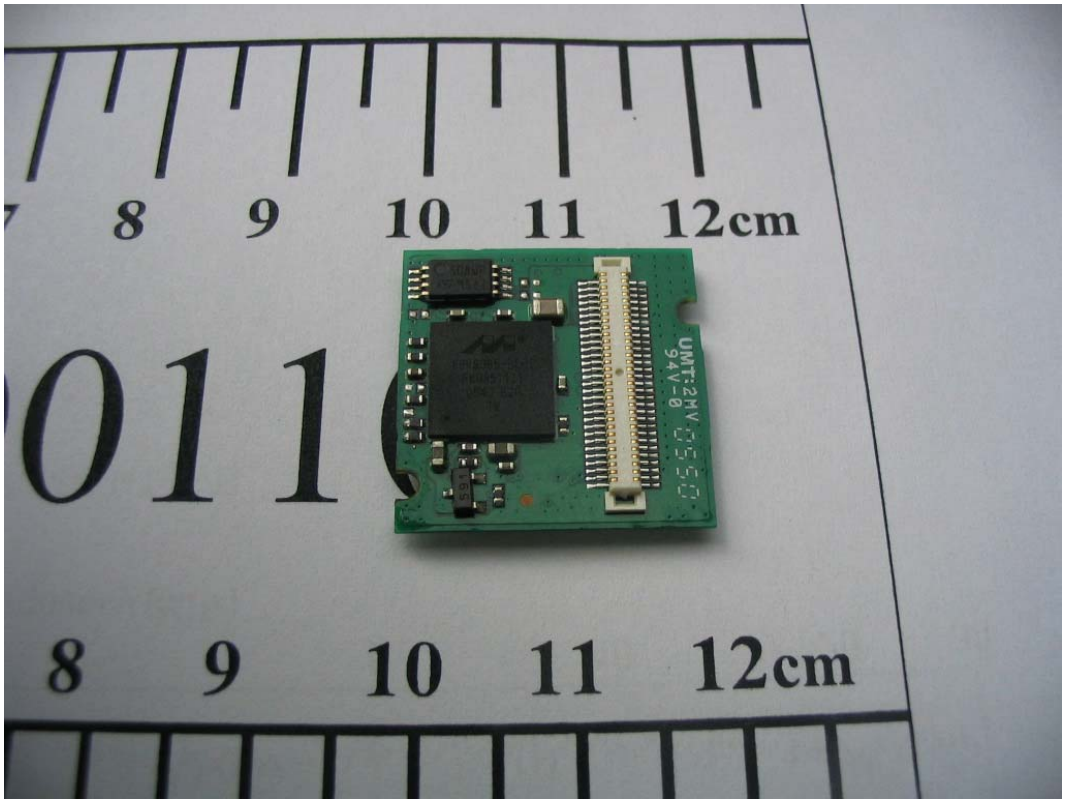

FIGURE 12
WIRELESS POINT OF SALE PDA (M/N: MRT320)
HAND-HELD UNIT ANTENNA

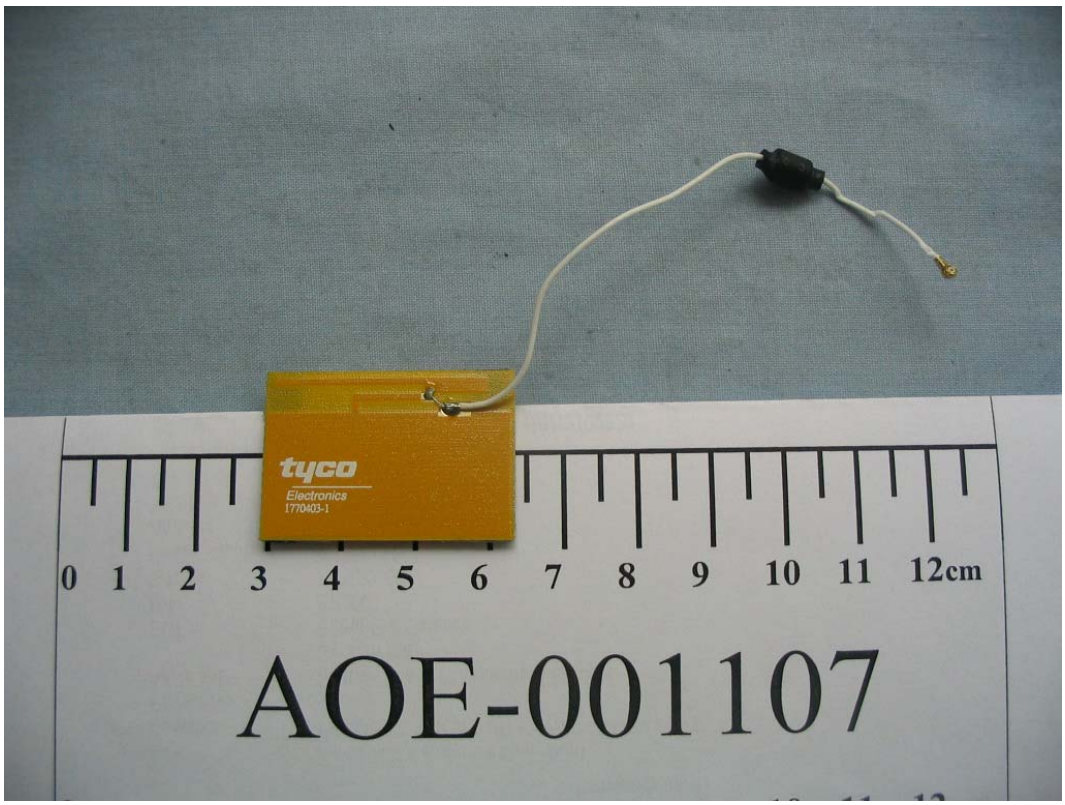

FIGURE 13
WIRELESS POINT OF SALE PDA (M/N: MRT320)
ANTENNA (FRONT VIEW)

FIGURE 14
WIRELESS POINT OF SALE PDA (M/N: MRT320)
ANTENNA (BACK VIEW)

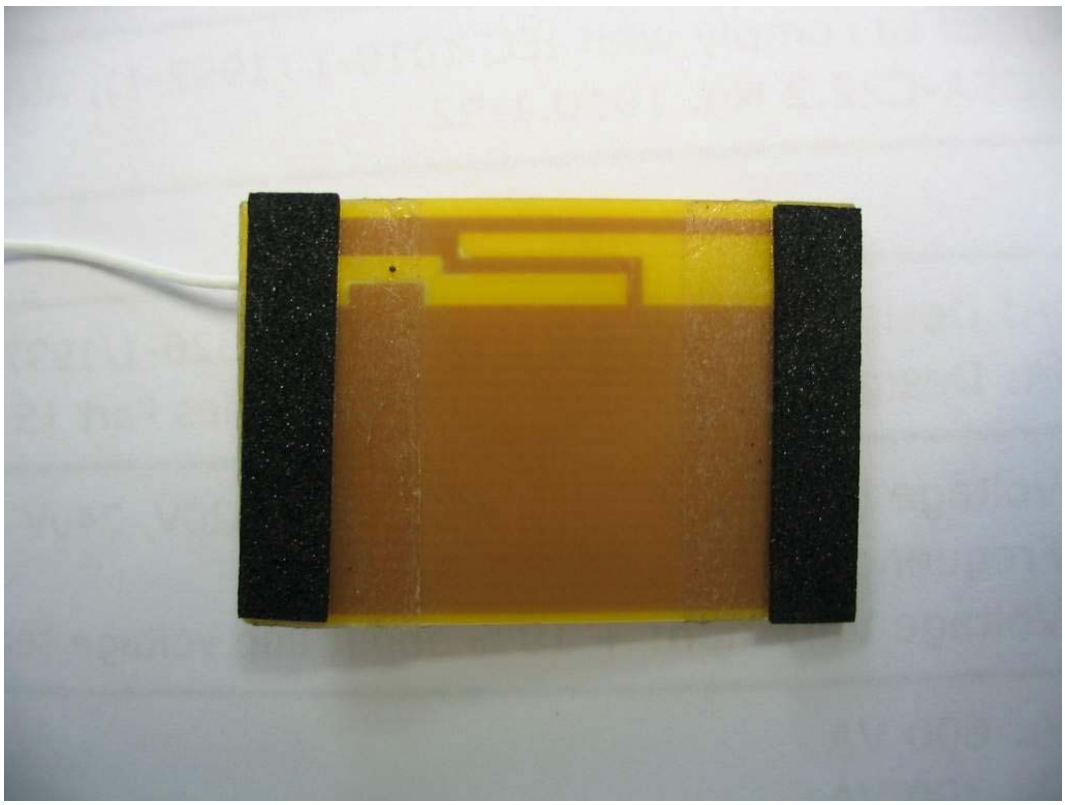

FIGURE 15
WIRELESS POINT OF SALE PDA (M/N: MRT320)
HAND-HELD UNIT PRINTER MODULE

FIGURE 16
WIRELESS POINT OF SALE PDA (M/N: MRT320)
HAND-HELD UNIT IR MODULE

FIGURE 17
WIRELESS POINT OF SALE PDA (M/N: MRT320)
HAND-HELD UNIT BUTTON BOARD (SIDE 1)

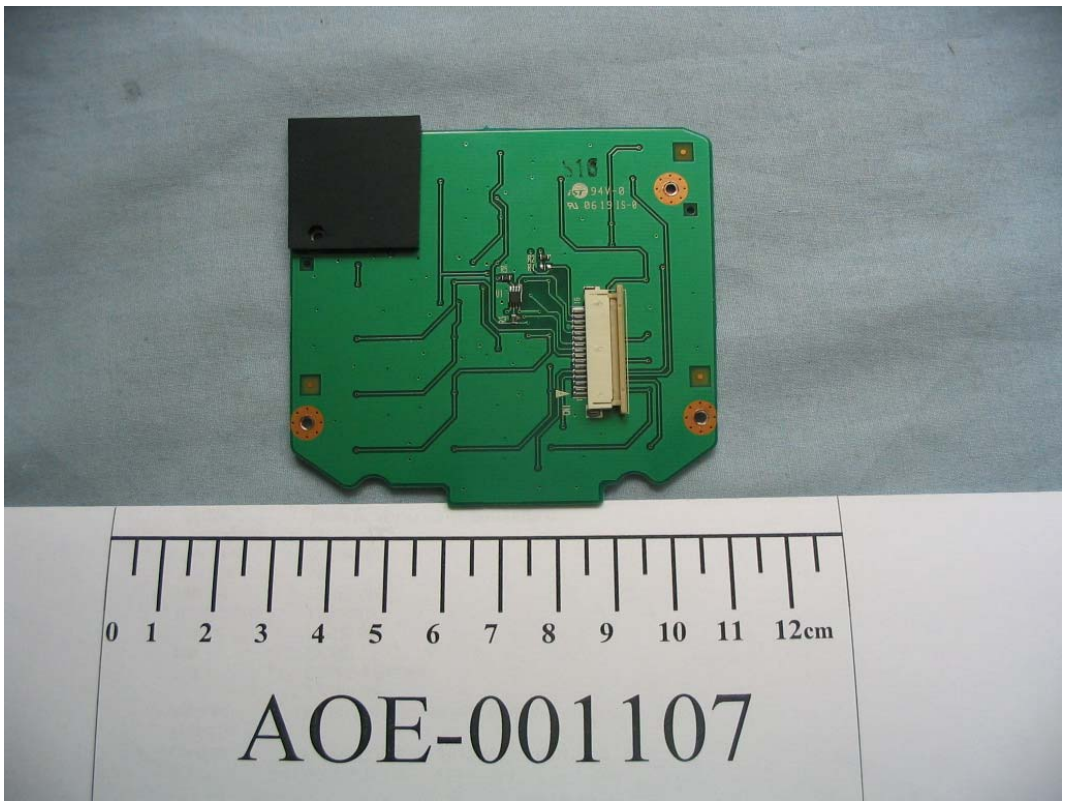

FIGURE 18
WIRELESS POINT OF SALE PDA (M/N: MRT320)
HAND-HELD UNIT BUTTON BOARD (SIDE 2)

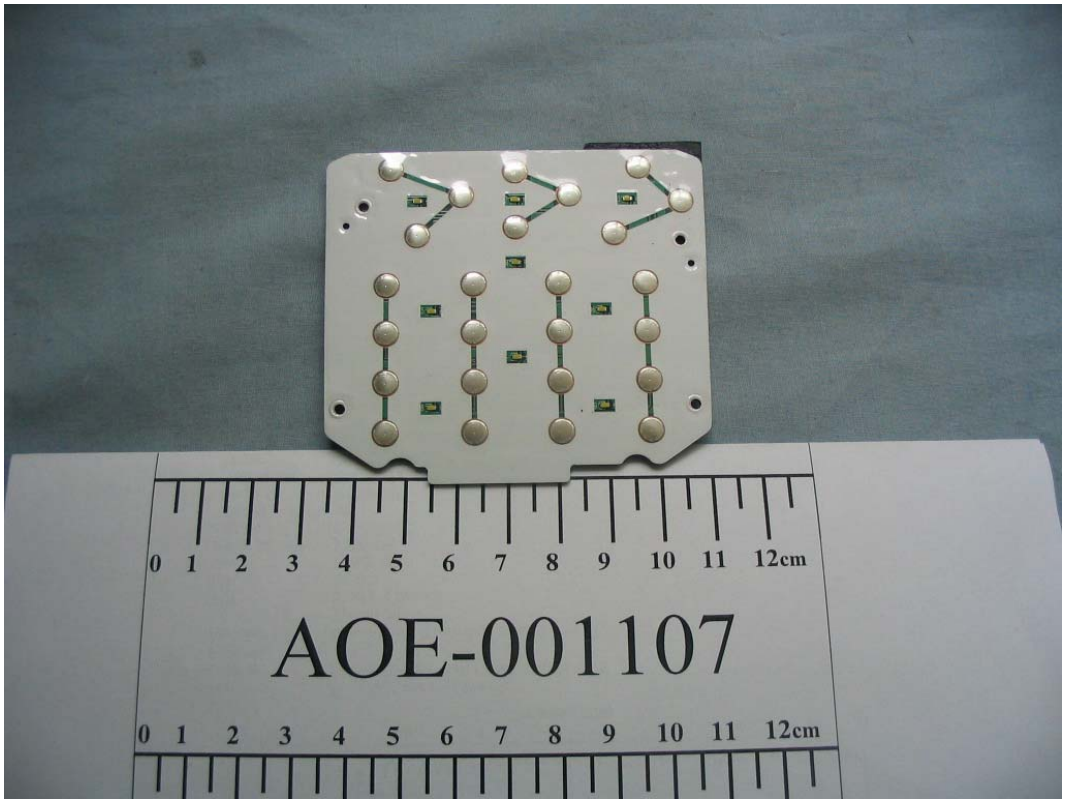

FIGURE 19
WIRELESS POINT OF SALE PDA (M/N: MRT320)
HAND-HELD UNIT LCD PANEL (SIDE 1)

FIGURE 20
WIRELESS POINT OF SALE PDA (M/N: MRT320)
HAND-HELD UNIT LCD PANEL (SIDE 2)

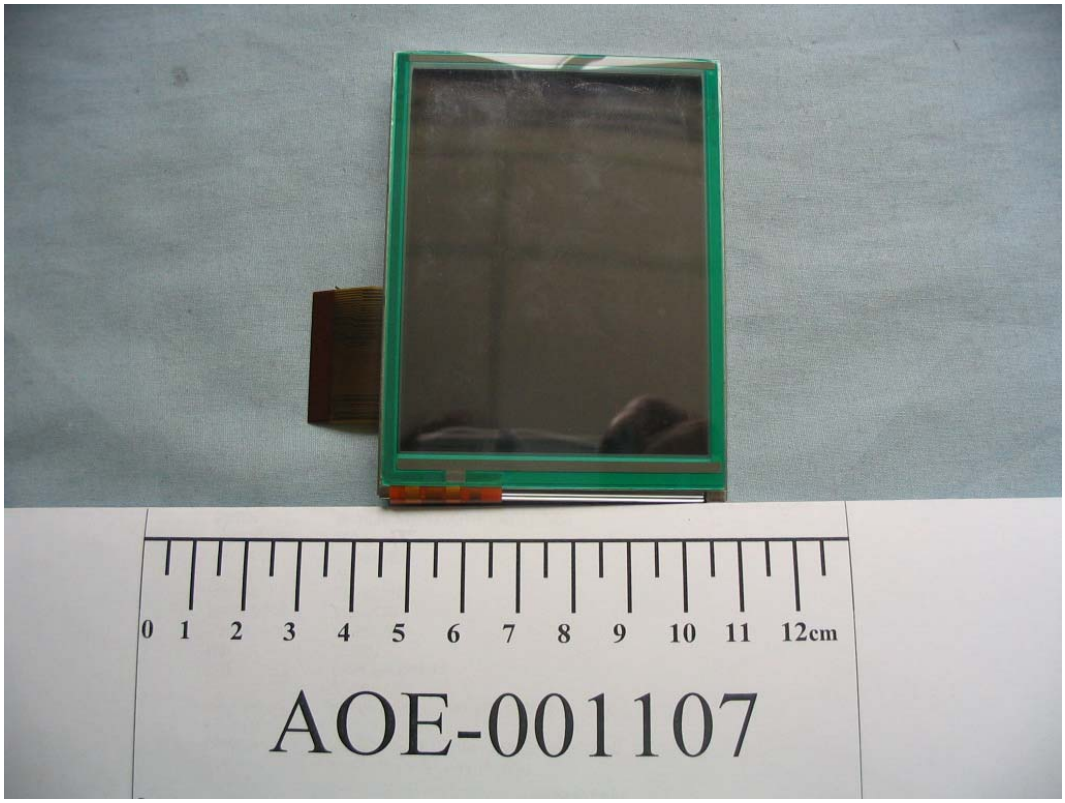

FIGURE 21
WIRELESS POINT OF SALE PDA (M/N: MRT320)
HAND-HELD UNIT CARD READER MODULE (SIDE 1)

FIGURE 22
WIRELESS POINT OF SALE PDA (M/N: MRT320)
HAND-HELD UNIT CARD READER MODULE (SIDE 2)

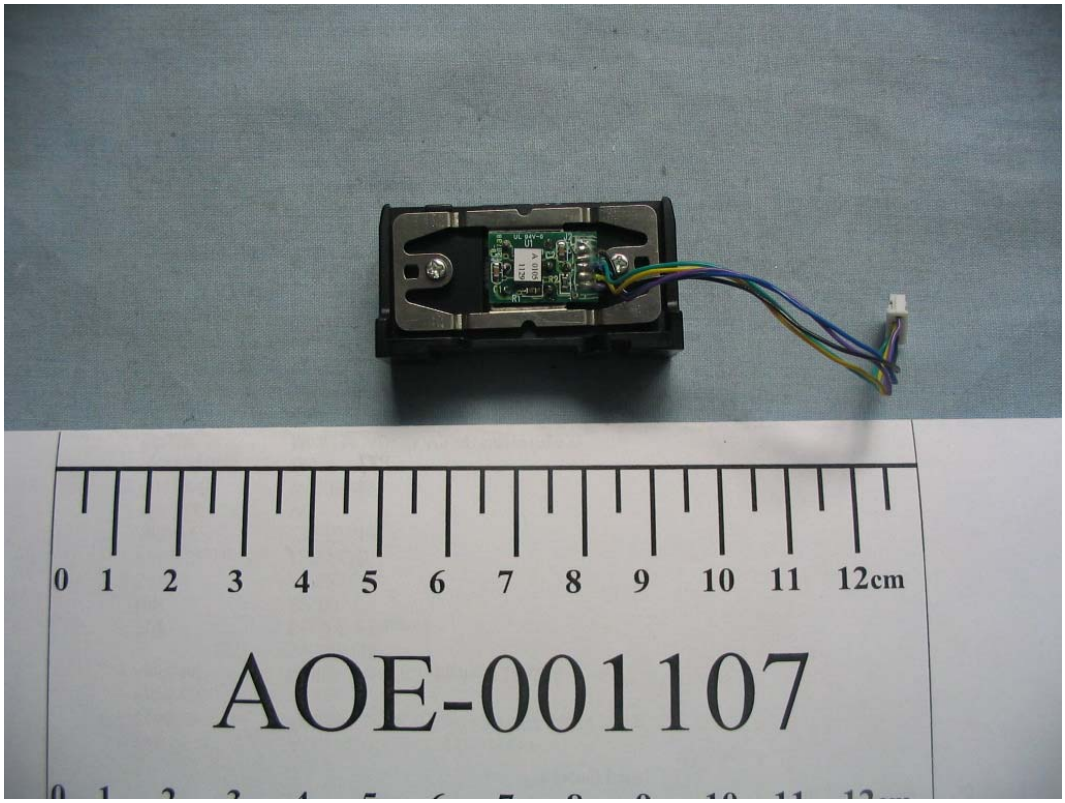

FIGURE 23
WIRELESS POINT OF SALE PDA (M/N: MRT320)
MINI ADAPTOR (FRONT VIEW)

FIGURE 24
WIRELESS POINT OF SALE PDA (M/N: MRT320)
MINI ADAPTOR (BACK VIEW)

FIGURE 25
WIRELESS POINT OF SALE PDA (M/N: MRT320)
MINI ADAPTOR (COVER REMOVED)

FIGURE 26
WIRELESS POINT OF SALE PDA (M/N: MRT320)
MINI ADAPTOR MAIN BOARD (COMPONENT VIEW)

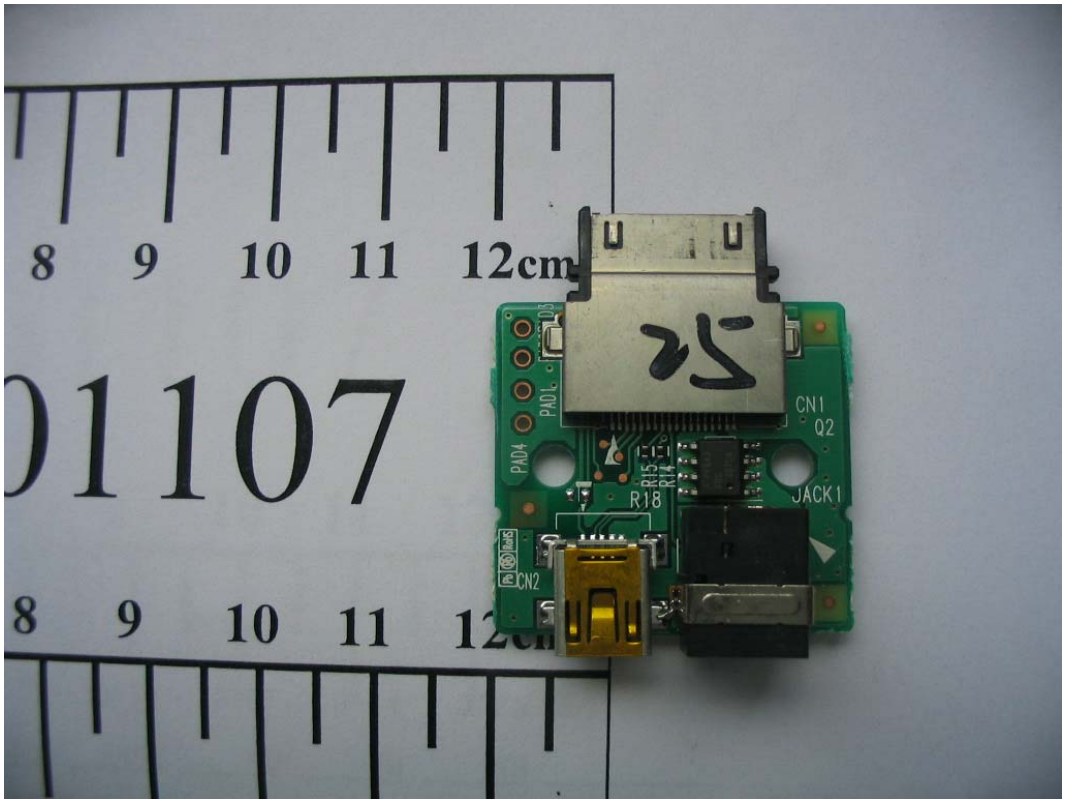

FIGURE 27
WIRELESS POINT OF SALE PDA (M/N: MRT320)
MINI ADAPTOR MAIN BOARD (SOLDERED VIEW)

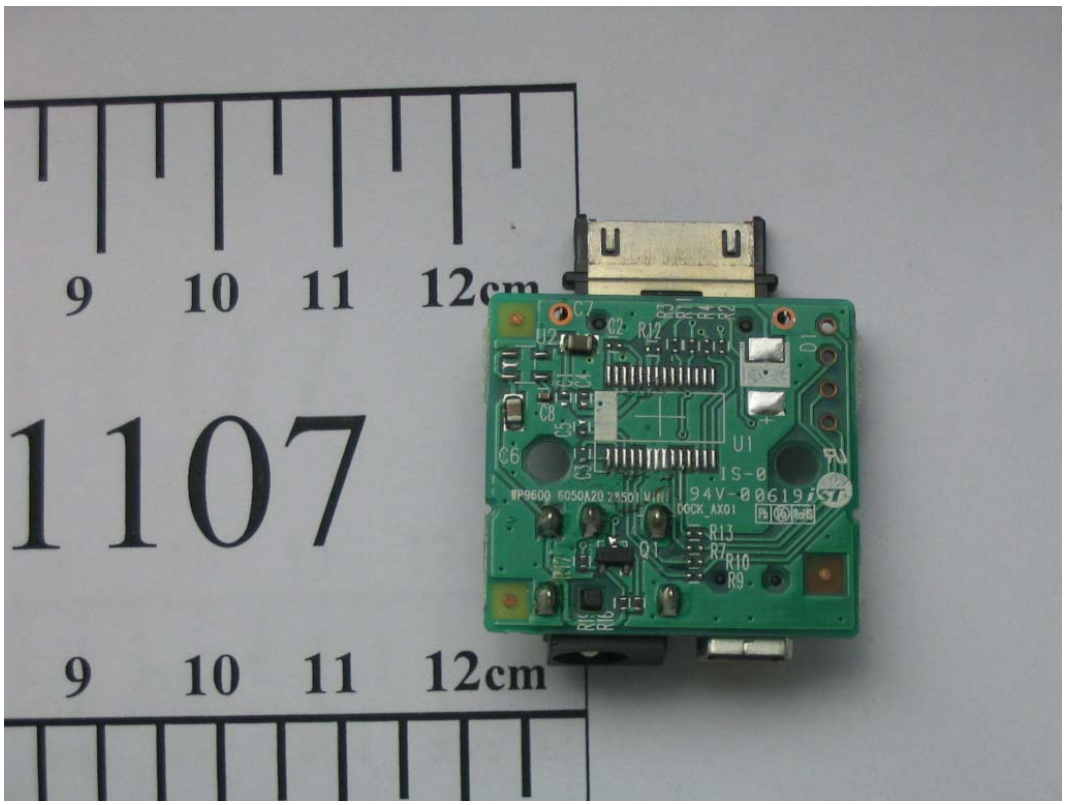

FIGURE 28
WIRELESS POINT OF SALE PDA (M/N: MRT320)
CHARGING CRADLE (FRONT VIEW)

FIGURE 29
WIRELESS POINT OF SALE PDA (M/N: MRT320)
CHARGING CRADLE (REAR VIEW)

FIGURE 30
WIRELESS POINT OF SALE PDA (M/N: MRT320)
CHARGING CRADLE (COVER REMOVED)

FIGURE 31
WIRELESS POINT OF SALE PDA (M/N: MRT320)
CHARGING CRADLE BOARD 1 (SIDE 1)

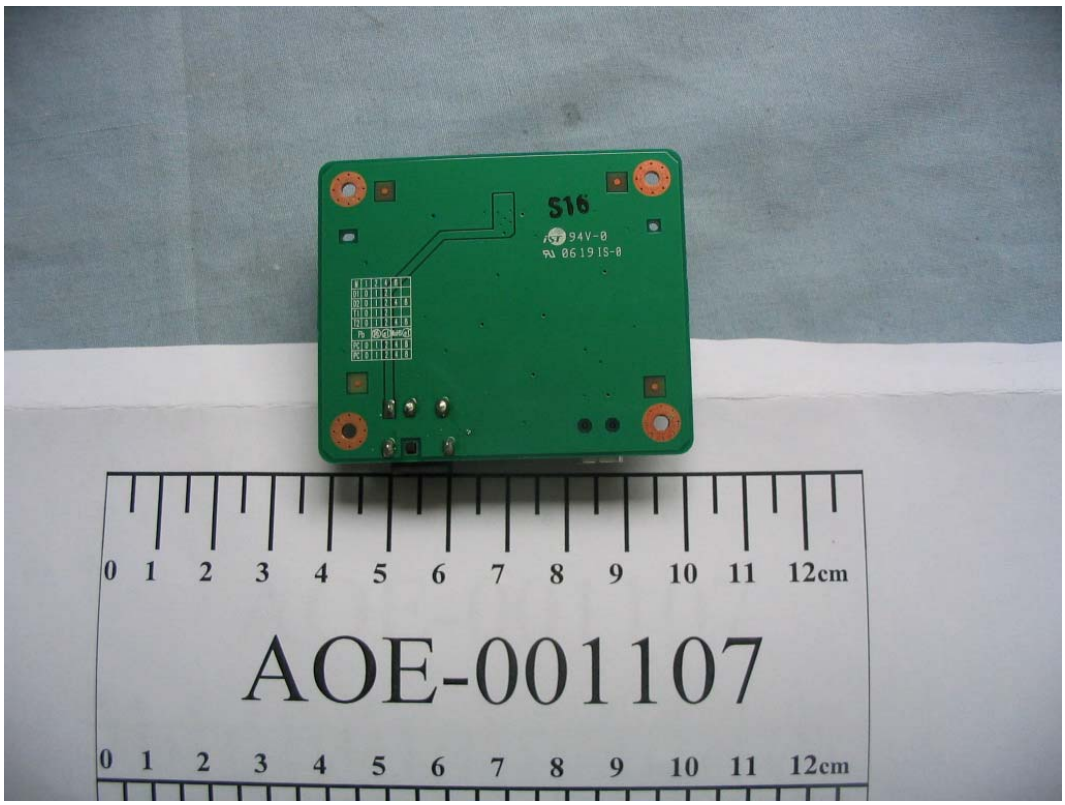

FIGURE 32
WIRELESS POINT OF SALE PDA (M/N: MRT320)
CHARGING CRADLE BOARD 1 (SIDE 2)

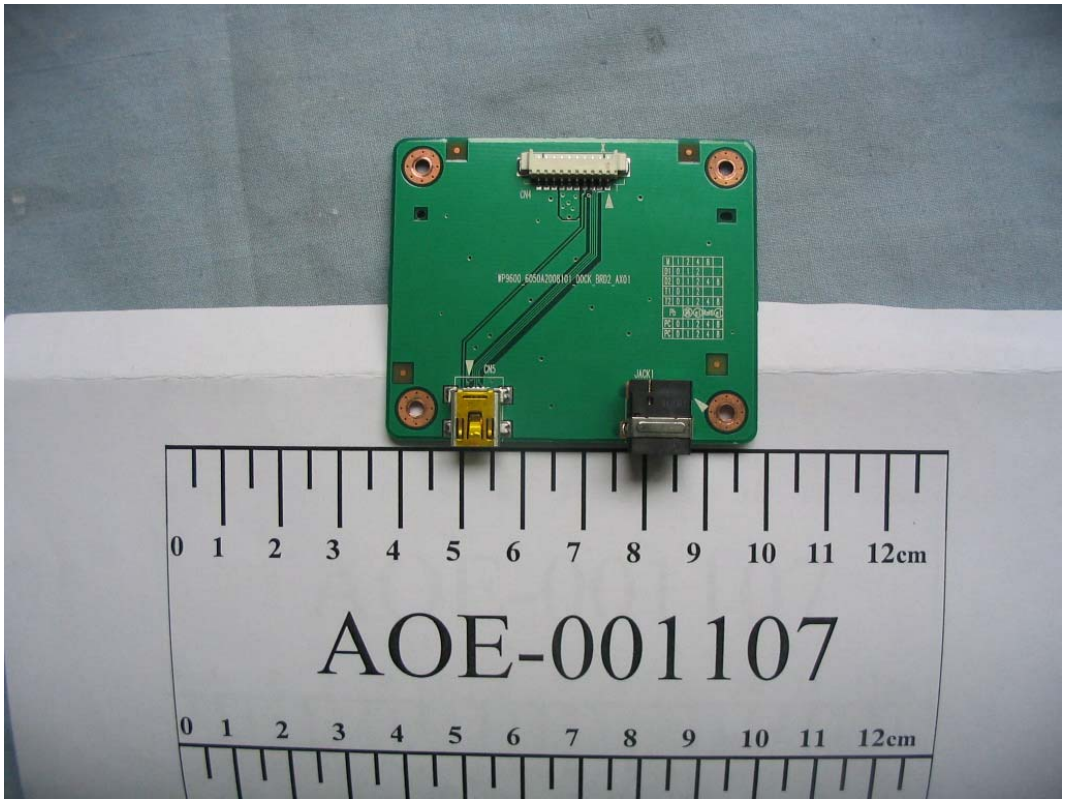

FIGURE 33
WIRELESS POINT OF SALE PDA (M/N: MRT320)
CHARGING CRADLE BOARD 2 (SIDE 1)

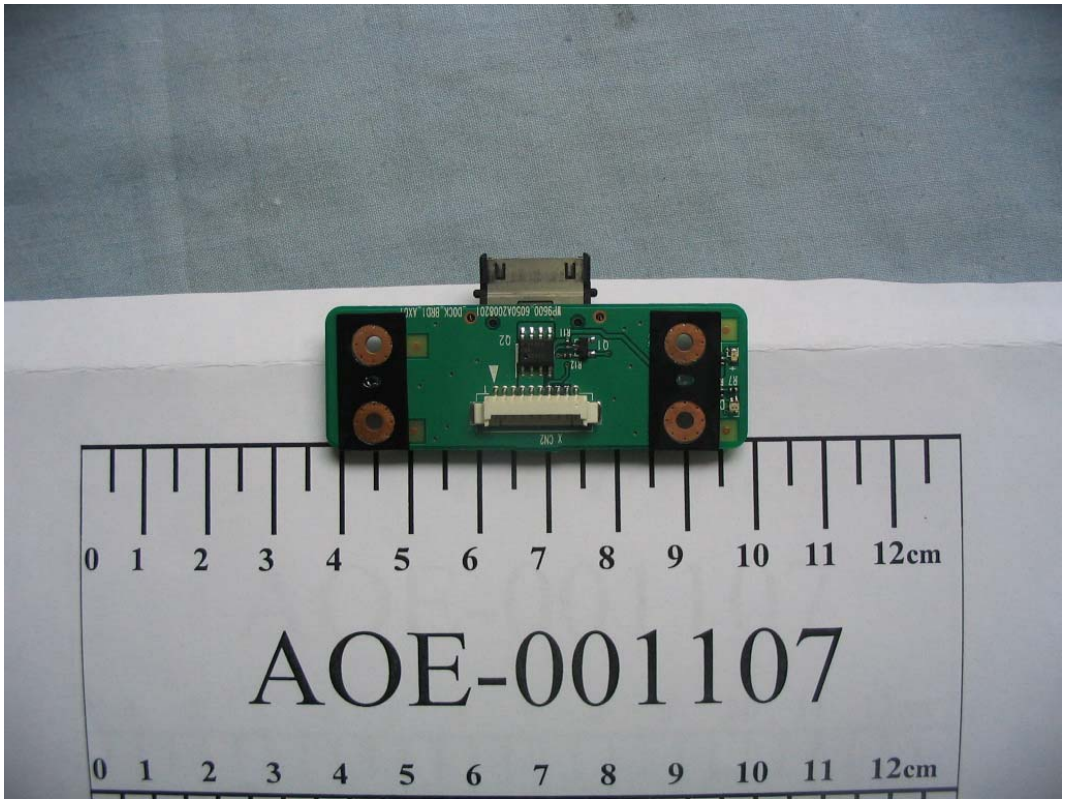

FIGURE 34
WIRELESS POINT OF SALE PDA (M/N: MRT320)
CHARGING CRADLE BOARD 2 (SIDE 2)

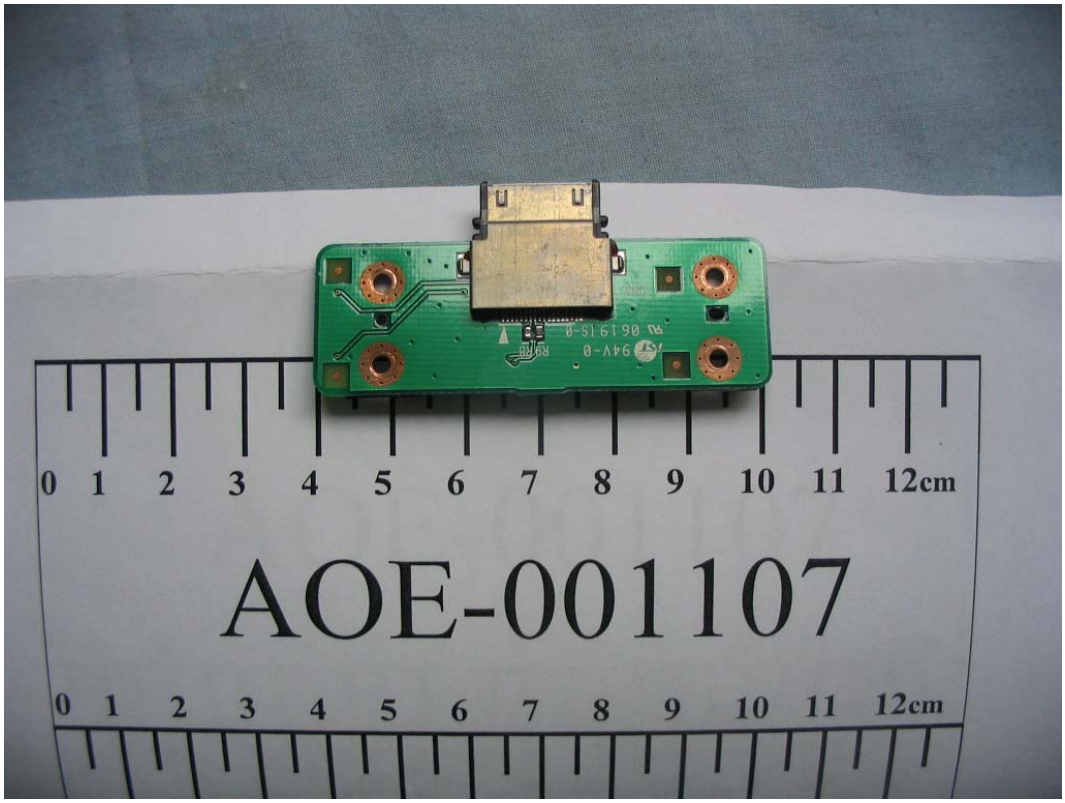

FIGURE 35
WIRELESS POINT OF SALE PDA (M/N: MRT320)
AC ADAPTOR (FRONT VIEW)

FIGURE 36
WIRELESS POINT OF SALE PDA (M/N: MRT320)
AC ADAPTOR (BACK VIEW)

FIGURE 37
WIRELESS POINT OF SALE PDA (M/N: MRT320)
AC ADAPTOR (LABEL)

FIGURE 38
WIRELESS POINT OF SALE PDA (M/N: MRT320)
AC ADAPTOR (COVER REMOVED)

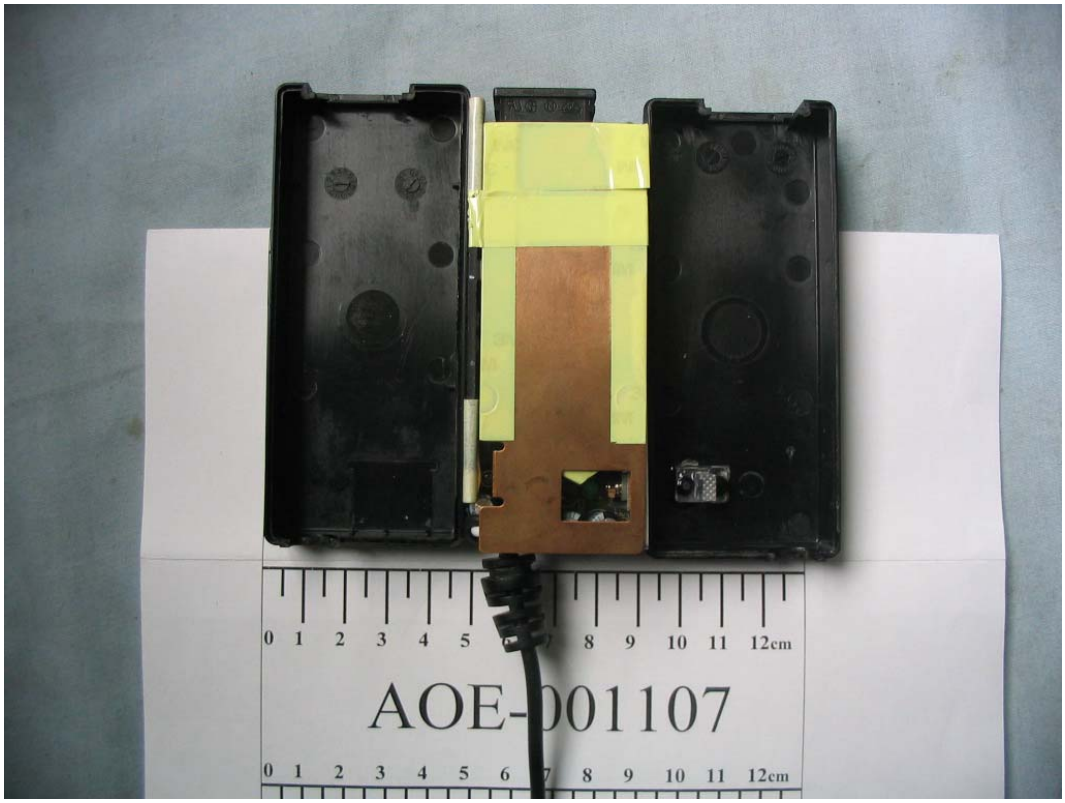

FIGURE 39
WIRELESS POINT OF SALE PDA (M/N: MRT320)
AC ADAPTOR MAIN BOARD (COMPONENT VIEW)
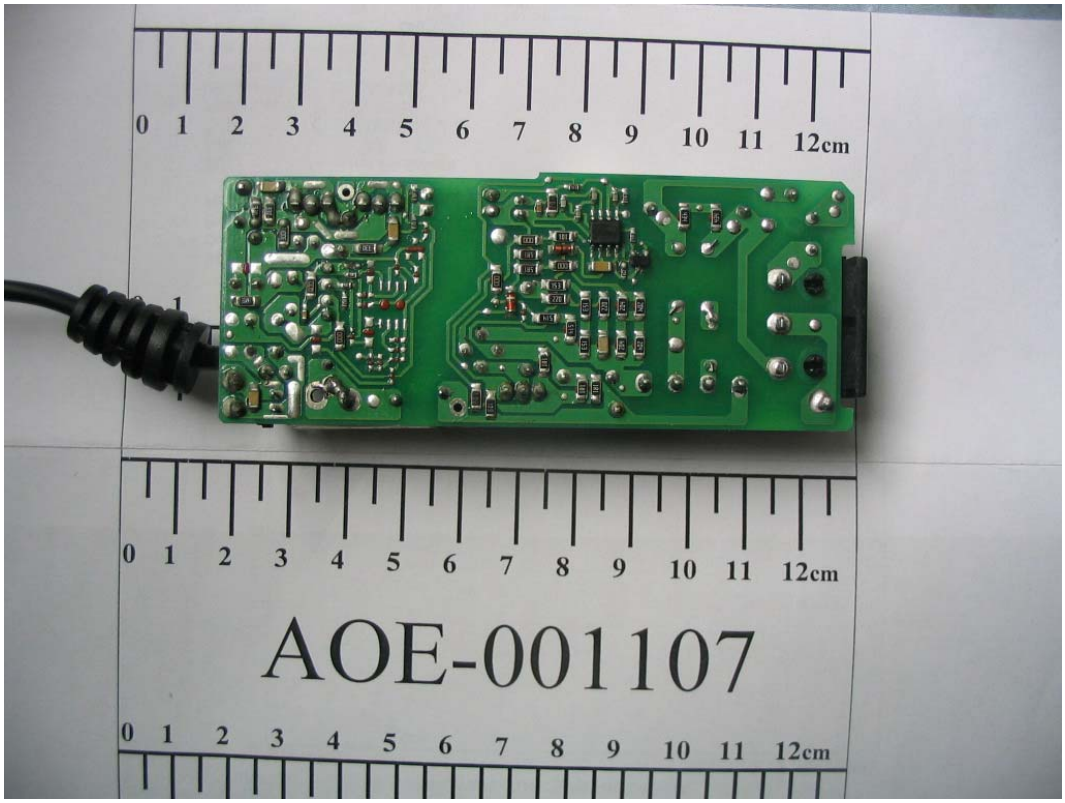
FIGURE 40
WIRELESS POINT OF SALE PDA (M/N: MRT320)
AC ADAPTOR MAIN BOARD (SOLDERED VIEW)