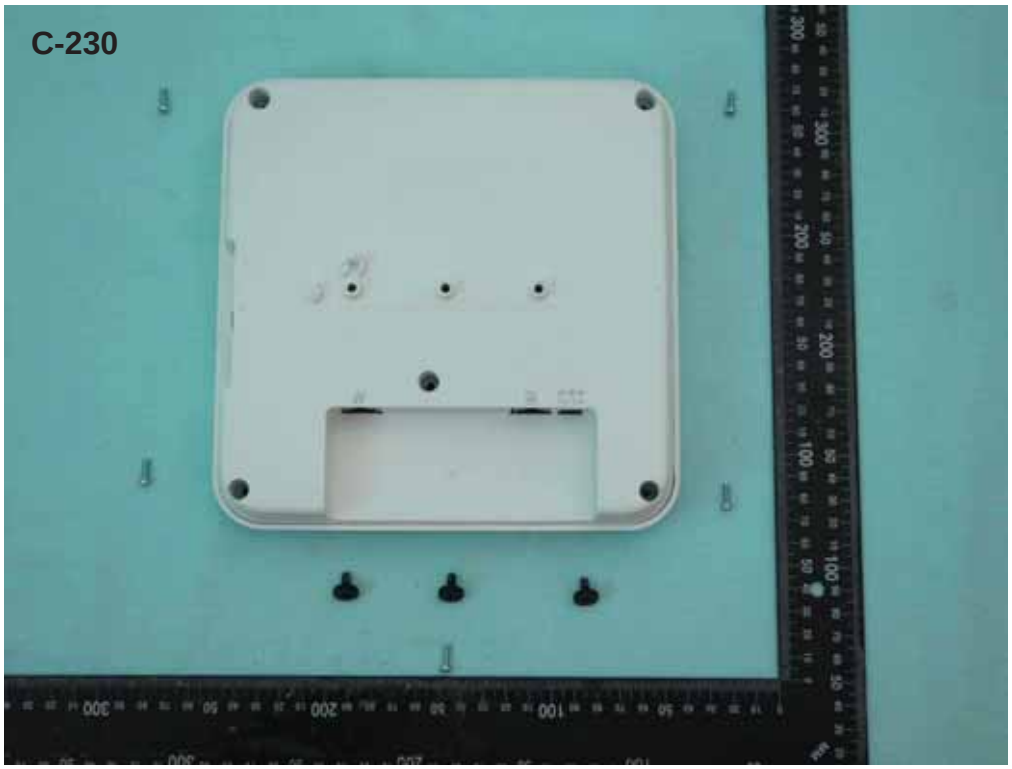
C-230

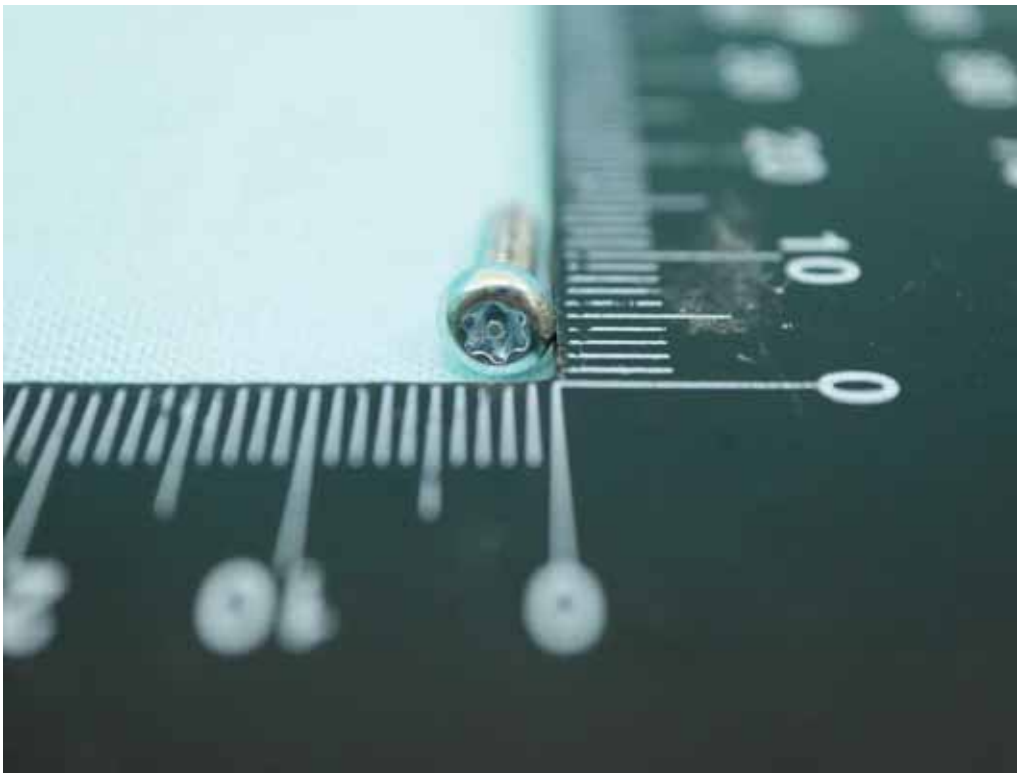

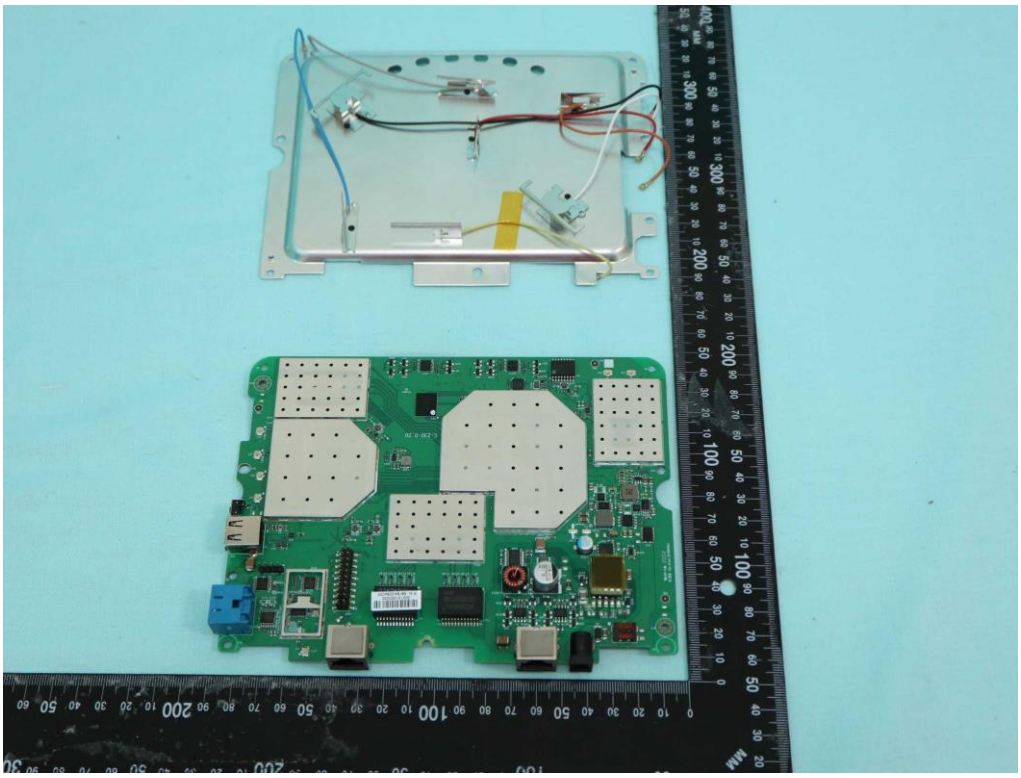

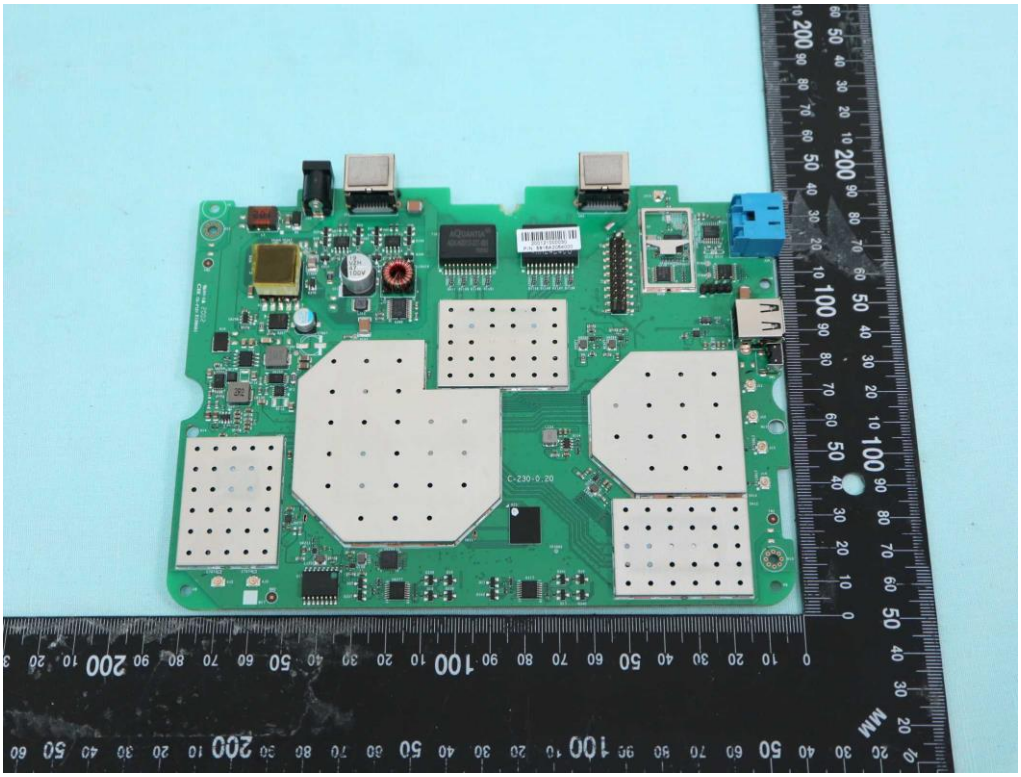

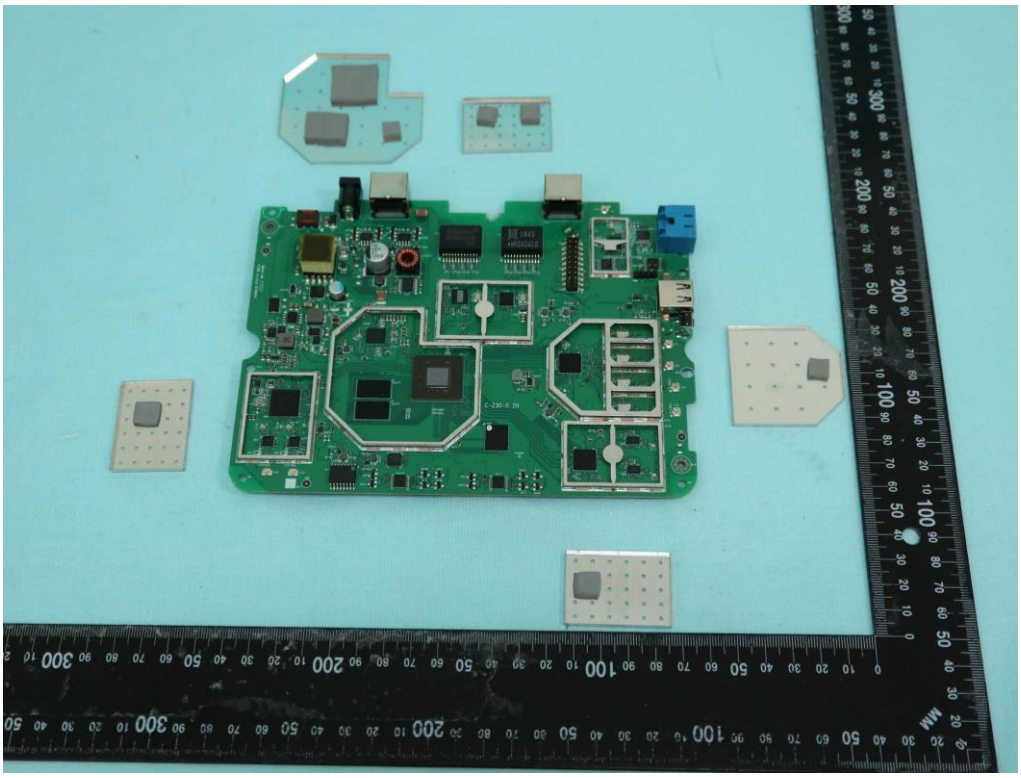

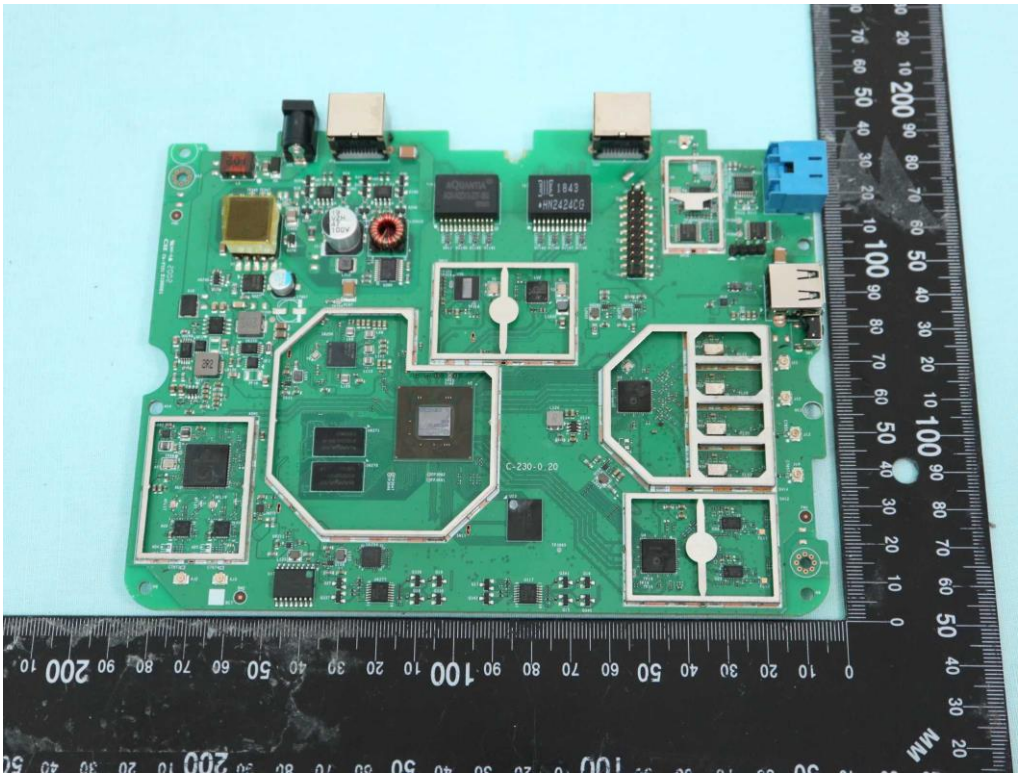

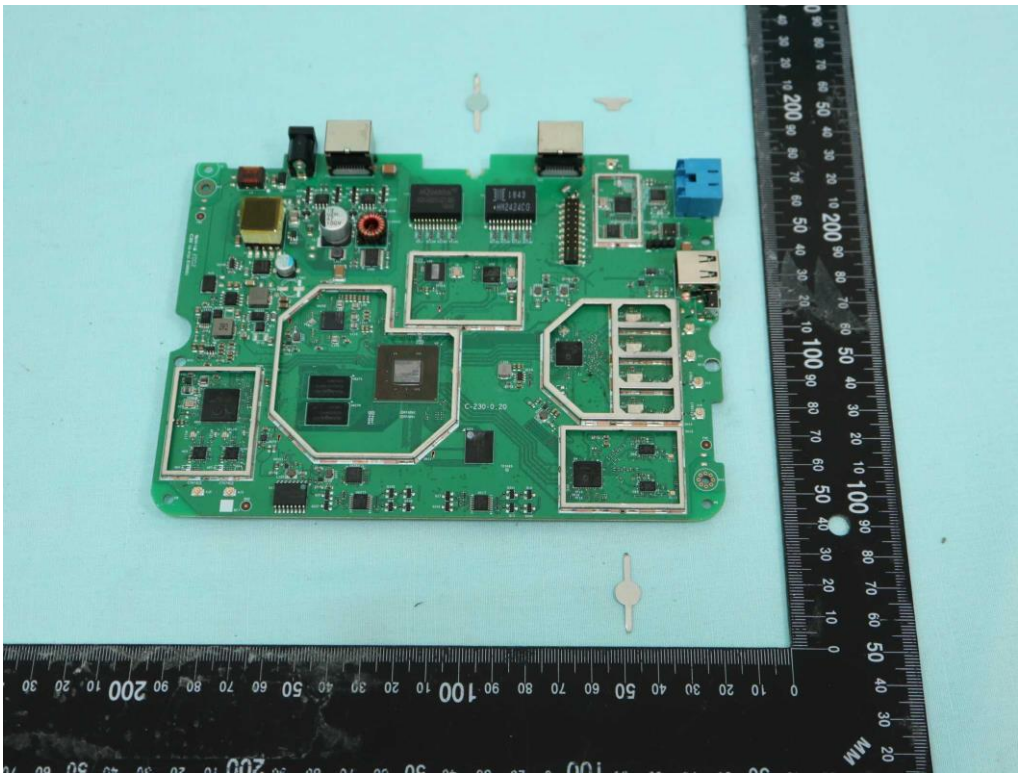

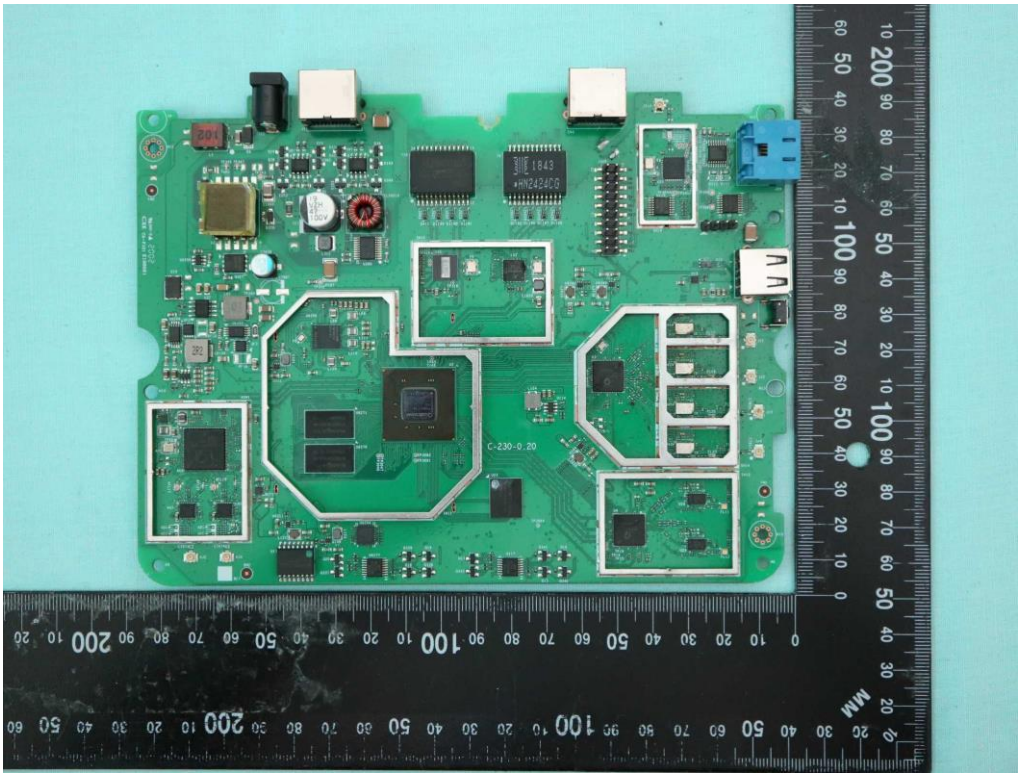

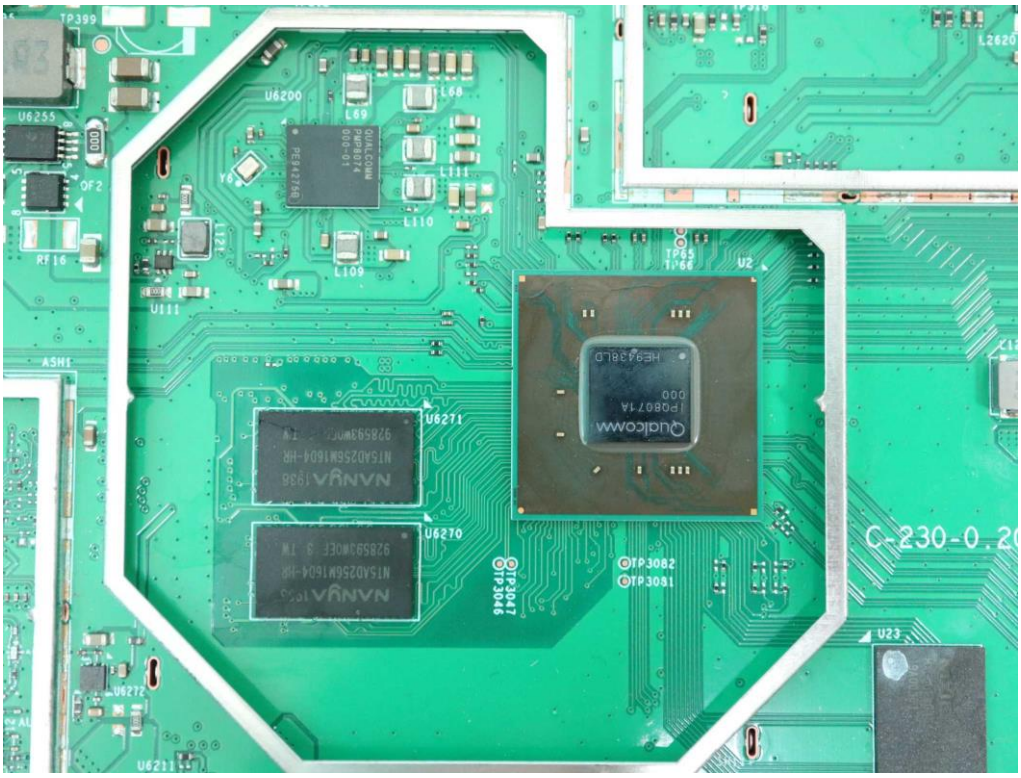
TP399
U6255
U6200
L69
L68
L111
L110
L109
U111
U6271
U6270
TP3082
TP3081
TP3047
TP3046
U2
U23
U6272
U6211
C-230-0.20

Qualcomm
IPQ8071A
000
HE9438LD

NANYA 1938
NT5AD256M16D4-HR
928593W0EF 3 TW
U6270
NANYA 1938
NT5AD256M16D4-HR
928593W0EF 3 TW
U6271

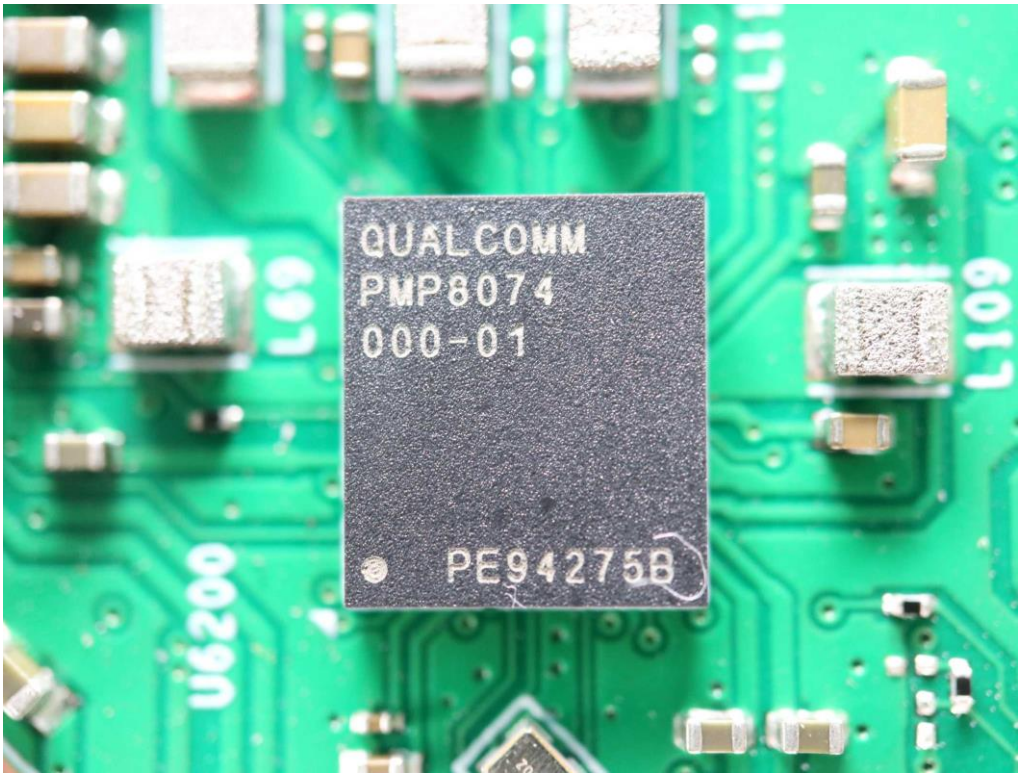
QUALCOMM
PMP8074
000-01
PE94275B
L109
U6200

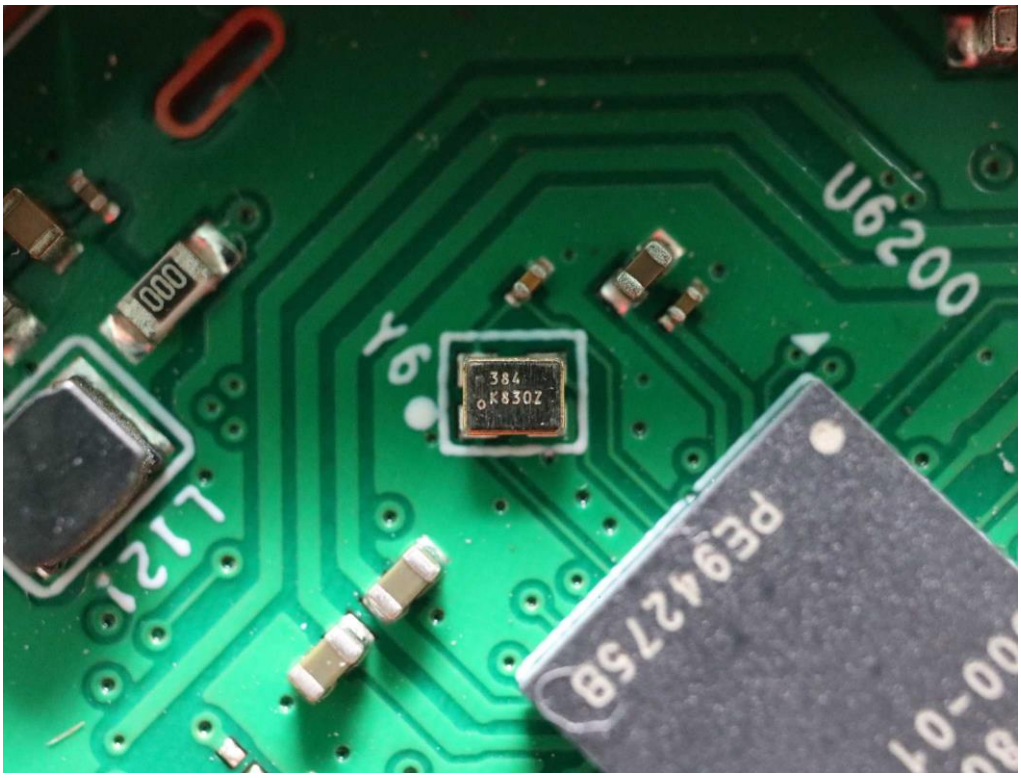
U6200
Y6
L121
PE942758

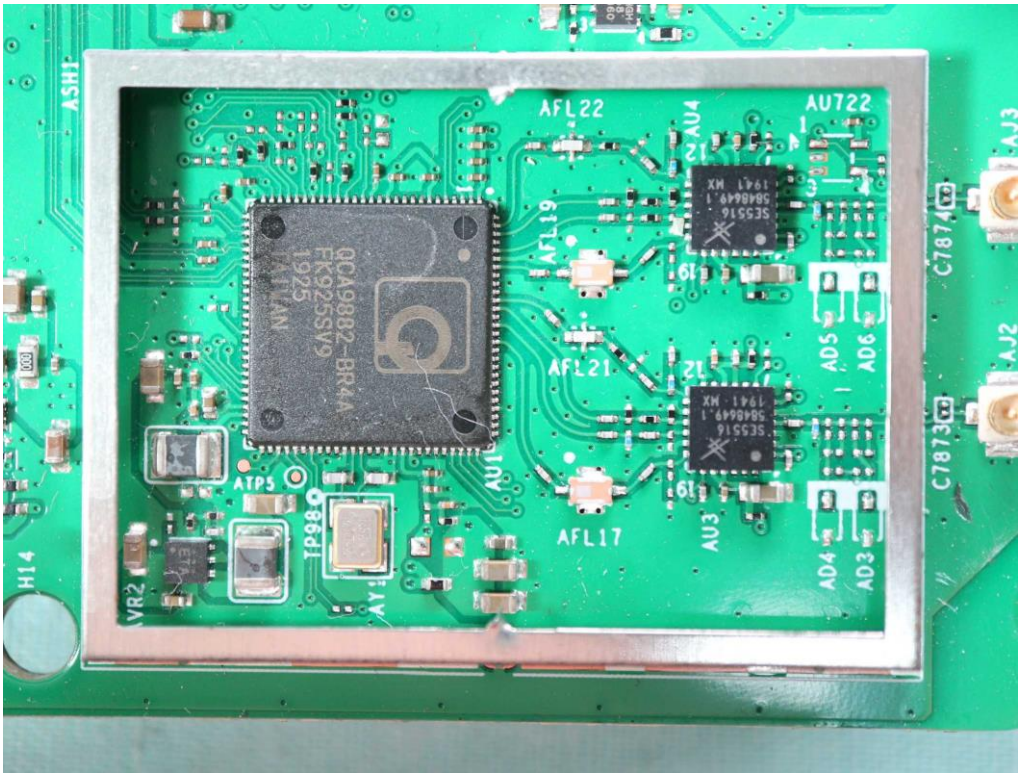
AFL22
AU722
AFL19
AFL21
AFL17
AU1
AU3
AU4
AD5
AD6
AD4
AD3
ATP5
TP98
H14
VR2
AJ2
AJ3
C7874
C7873

QCA9882-BR4A
FK925SV9
1925
TAIWAN
NSK G
4CTAK
TP98
ATP5

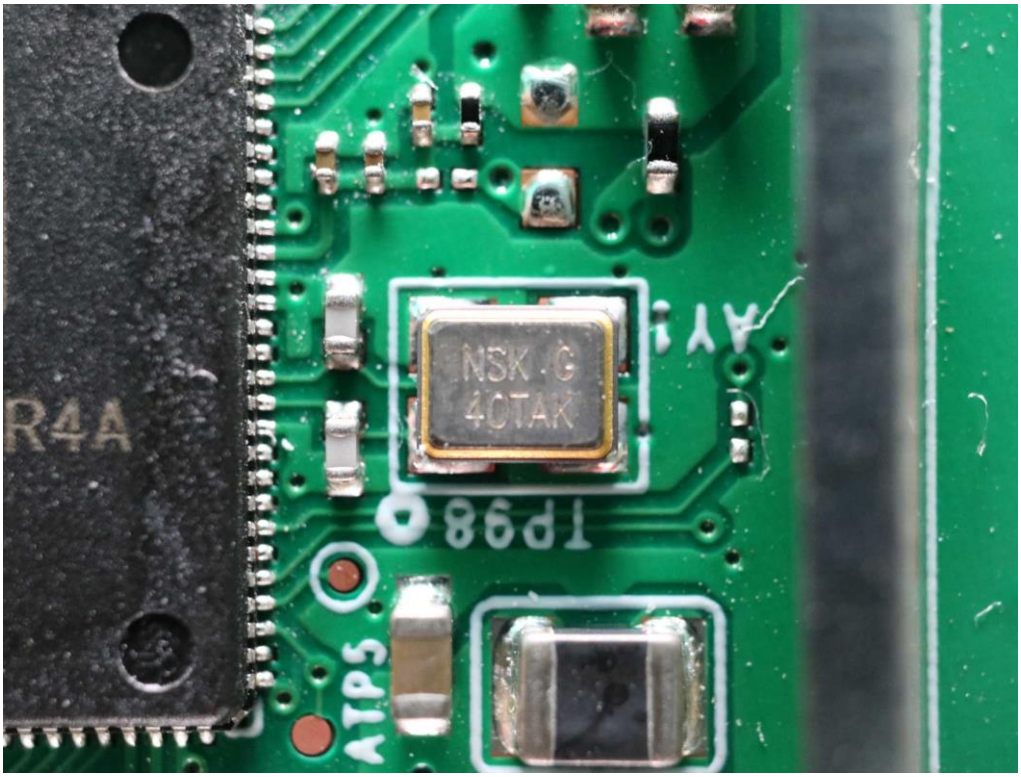
R4A
NSK G
4CTAK
TP98
ATP5

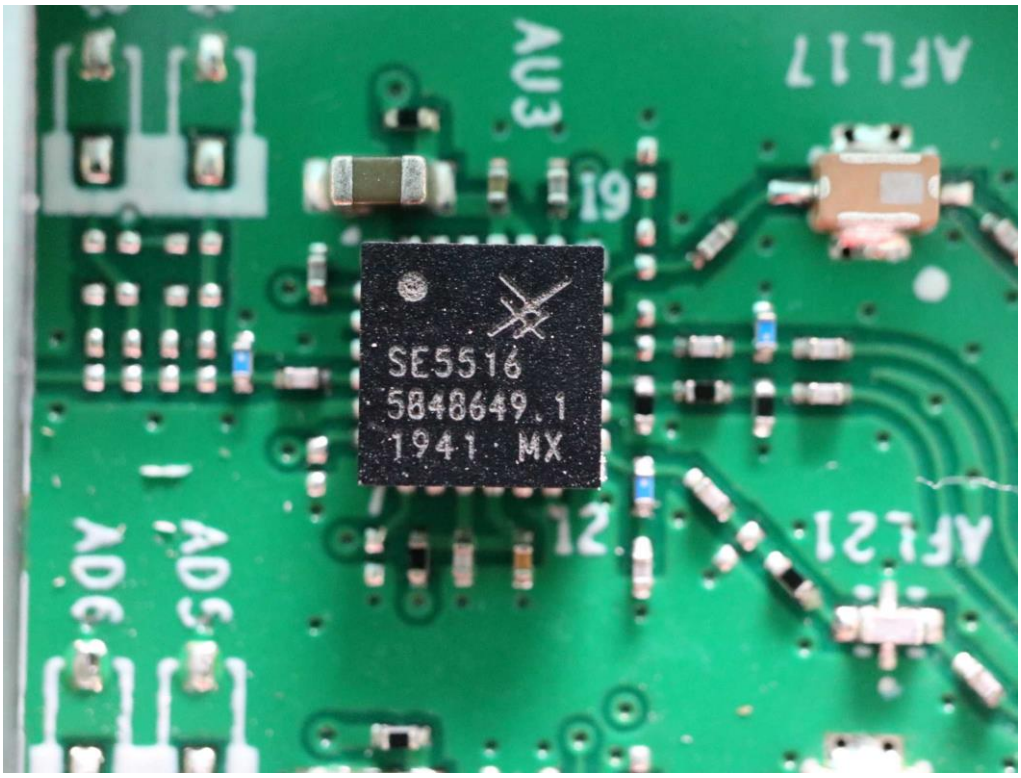
SE5516
5848649.1
1941 MX

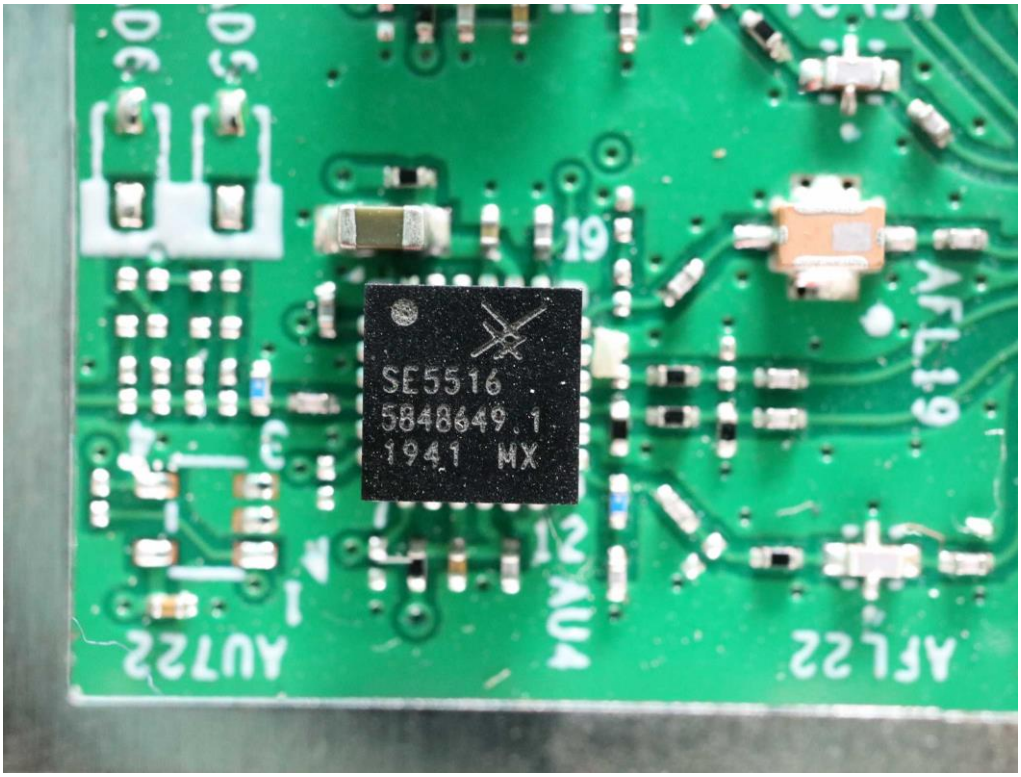
SE5516
5848649.1
1941 MX

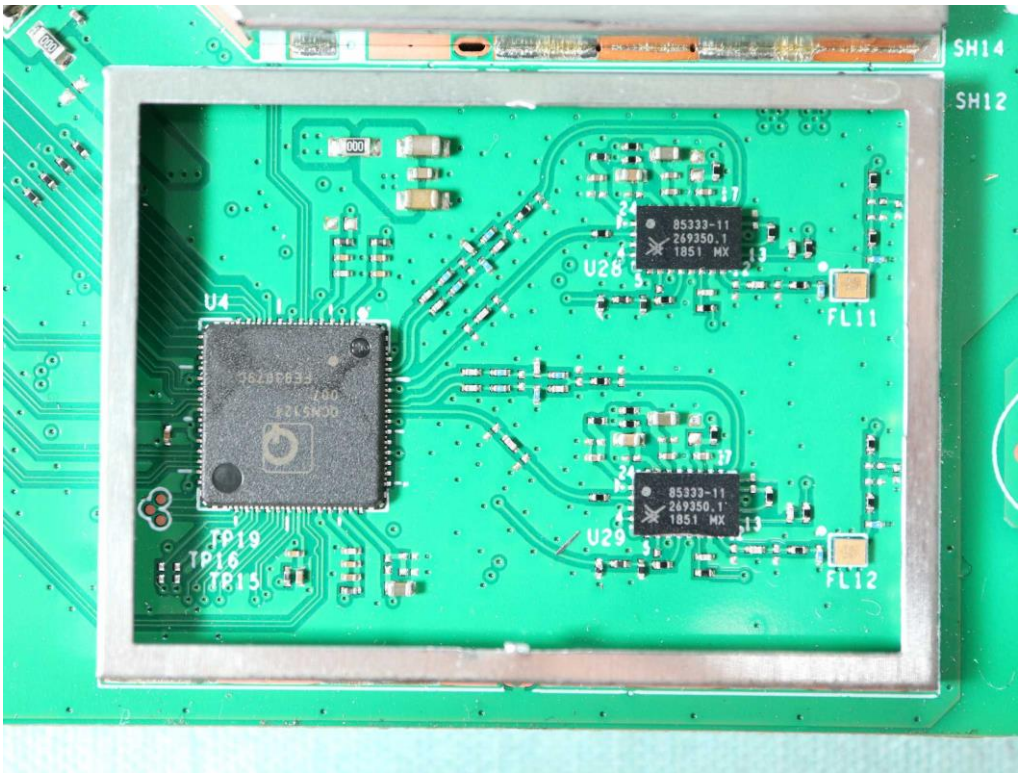
SH14
SH12
U28
FL11
U4
U29
FL12
TP19
TP16
TP15

QCN5124
007
FE93079C
U4

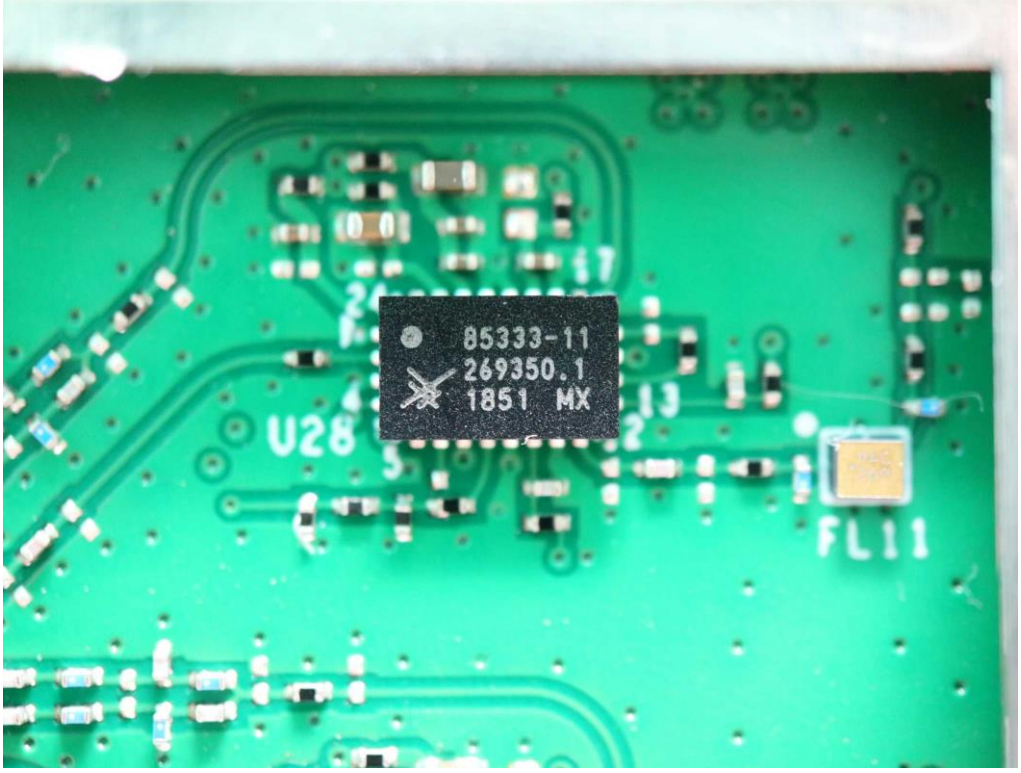
85333-11
269350.1
1851 MX
U28
FL11

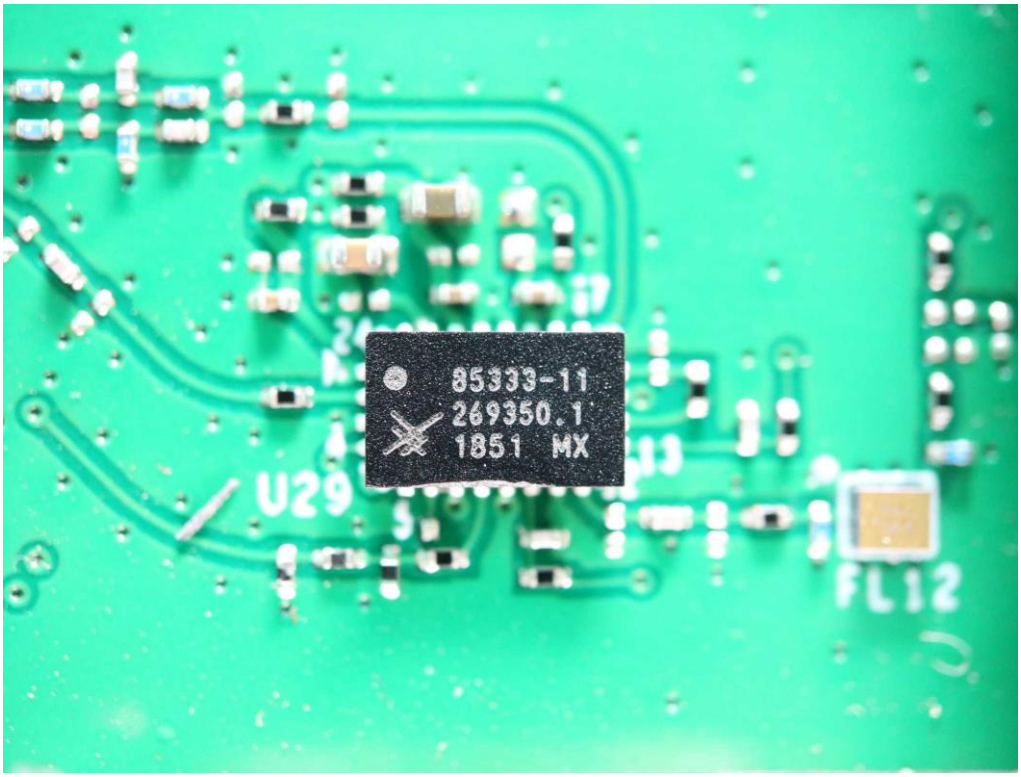
85333-11
269350.1
1851 MX
U29
FL12

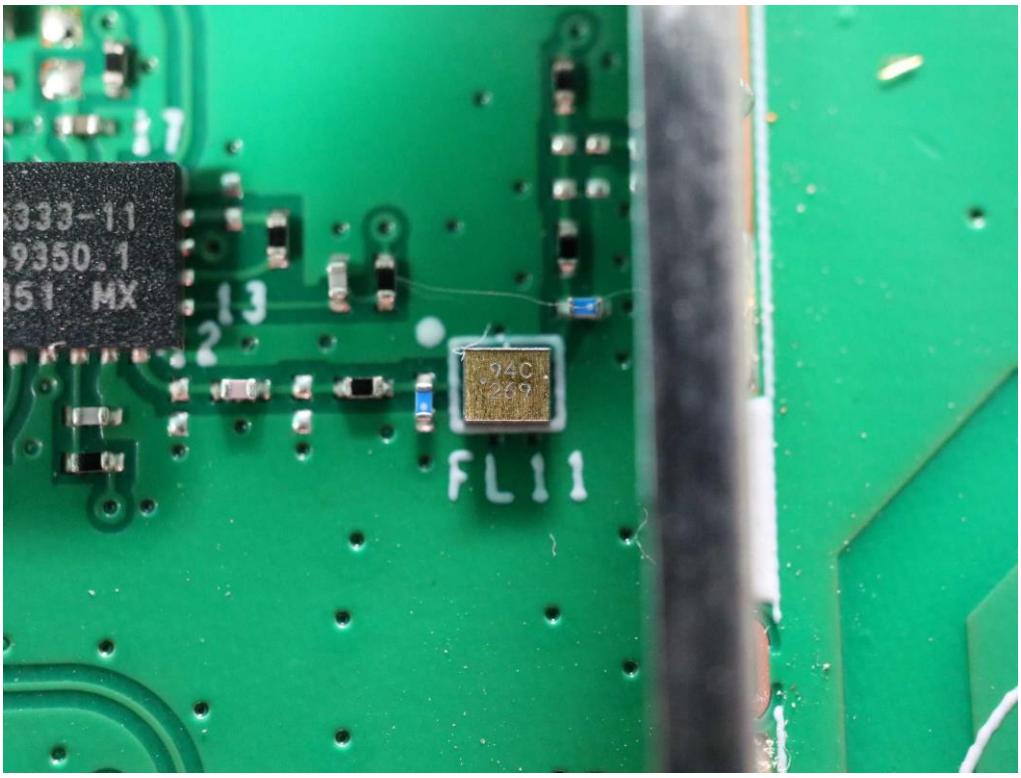
FL11

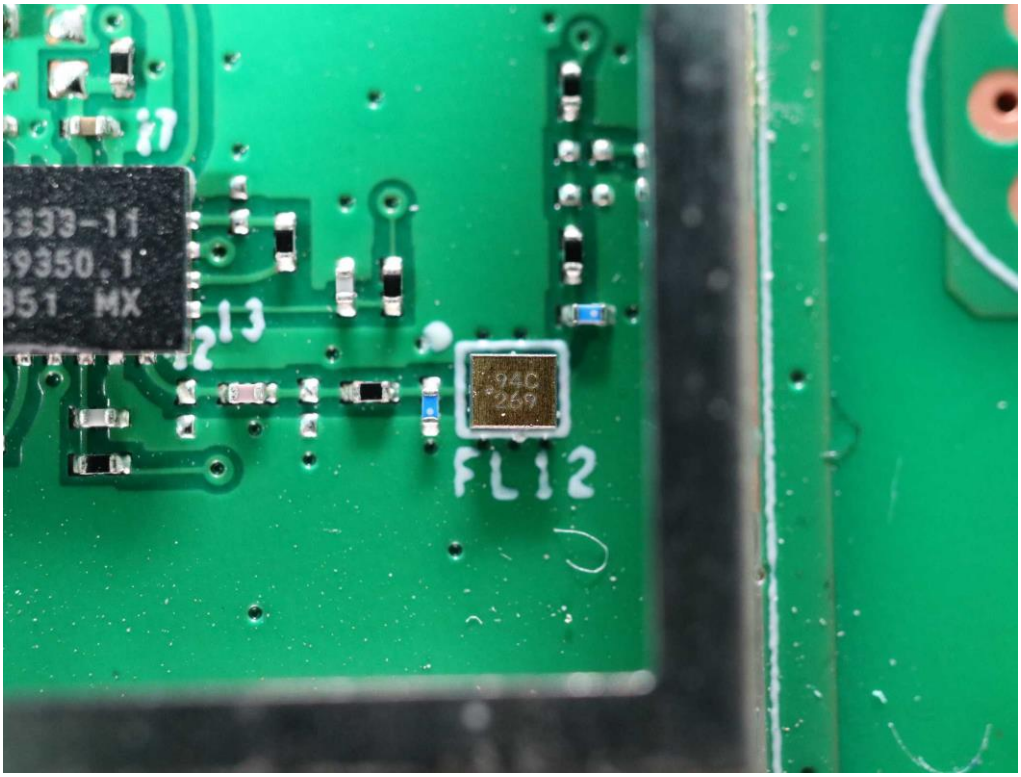
FL12

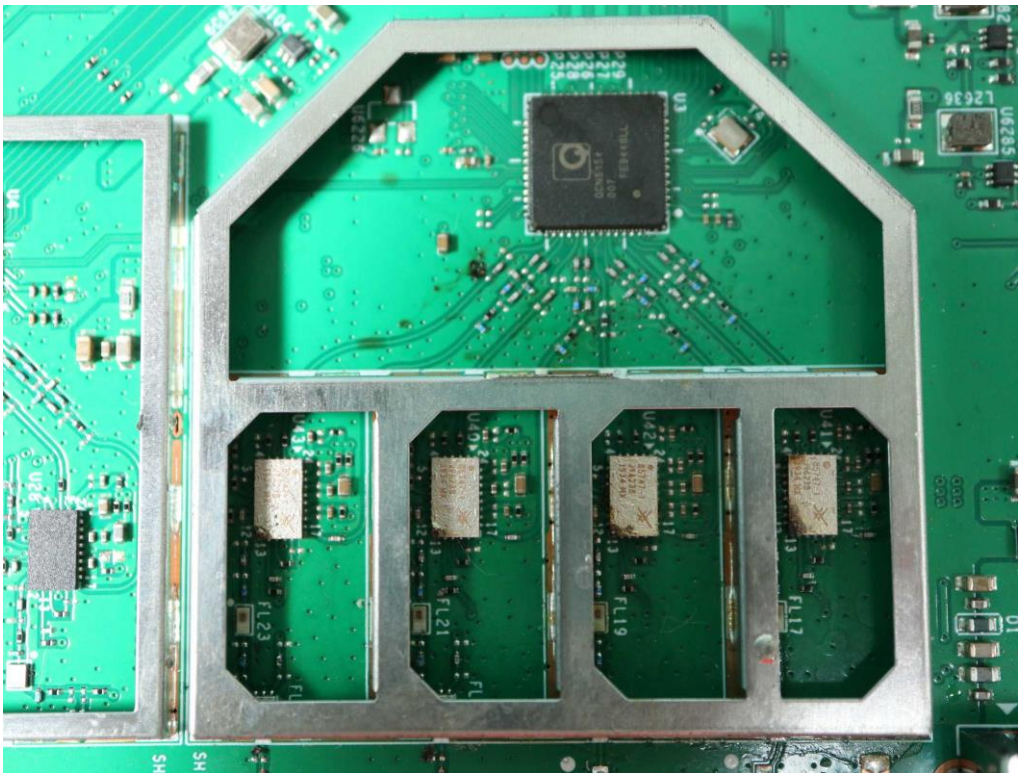

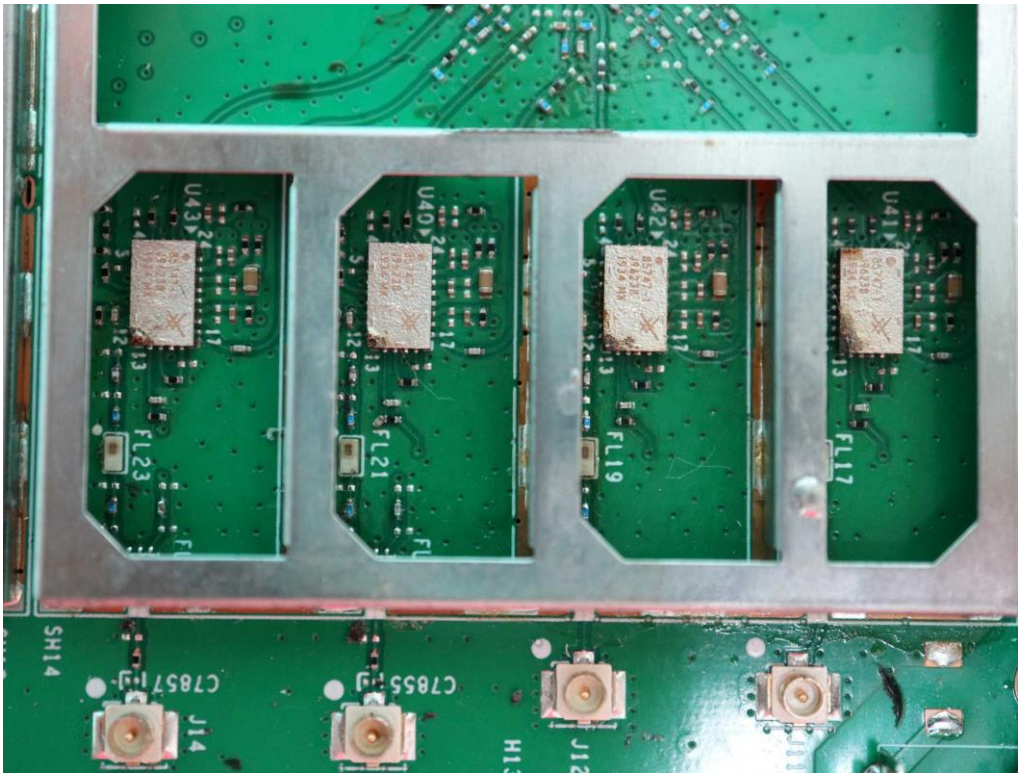

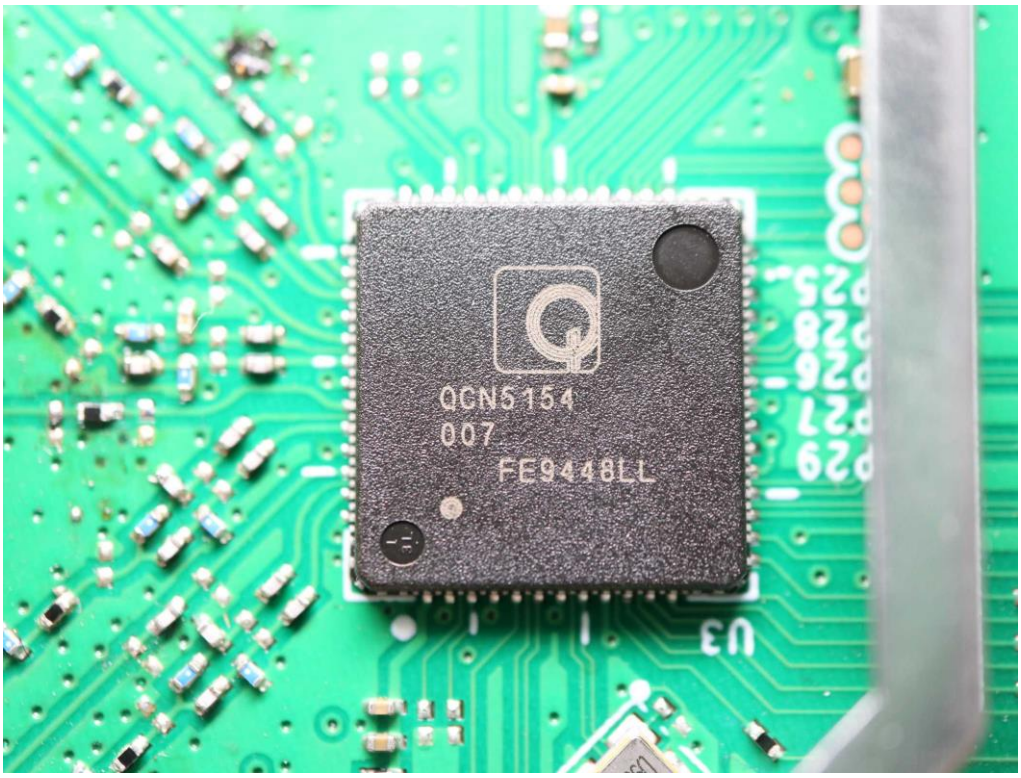
QCN5154
007
FE9448LL
U3

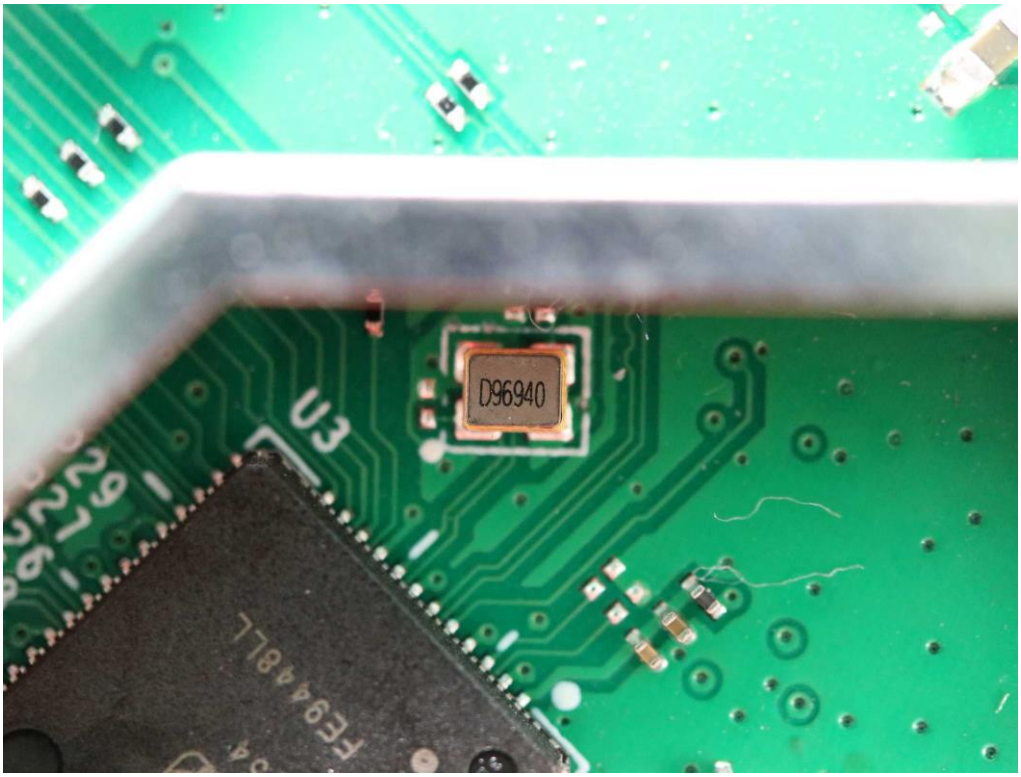
D96940
U3

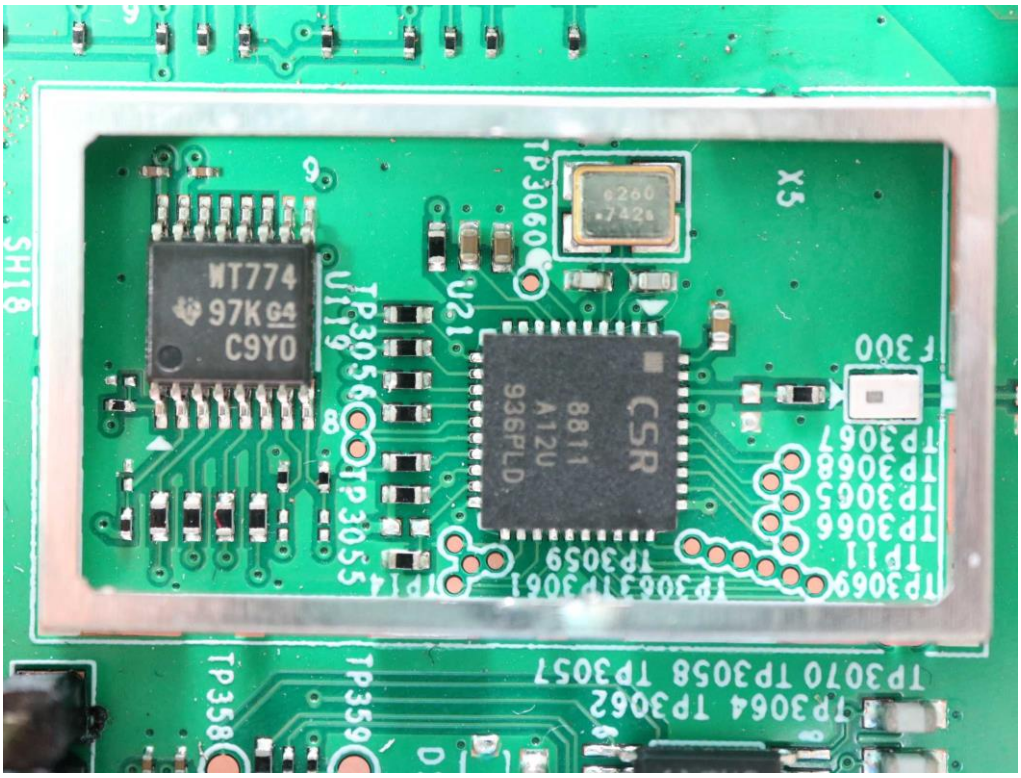
TP3070 TP3058 TP3057
TP3064 TP3062
TP358
TP359
TP3069
TP3066
TP3065
TP3068
TP3067
TP11
TP3063 TP3061
TP3059
TP14
TP3055
TP3056
U119
TP3060
U21
CSR
8811
A12U
936PLD
F300
X5
SH18
MT774
97K G4
C9Y0

X5
TP3060
U21
CSR
8811
A12U
936PLD
TP3063 TP3061
TP3059
TP3064 TP3062
TP3058 TP3057
TP14
TP3056
TP3055
U119
TP359

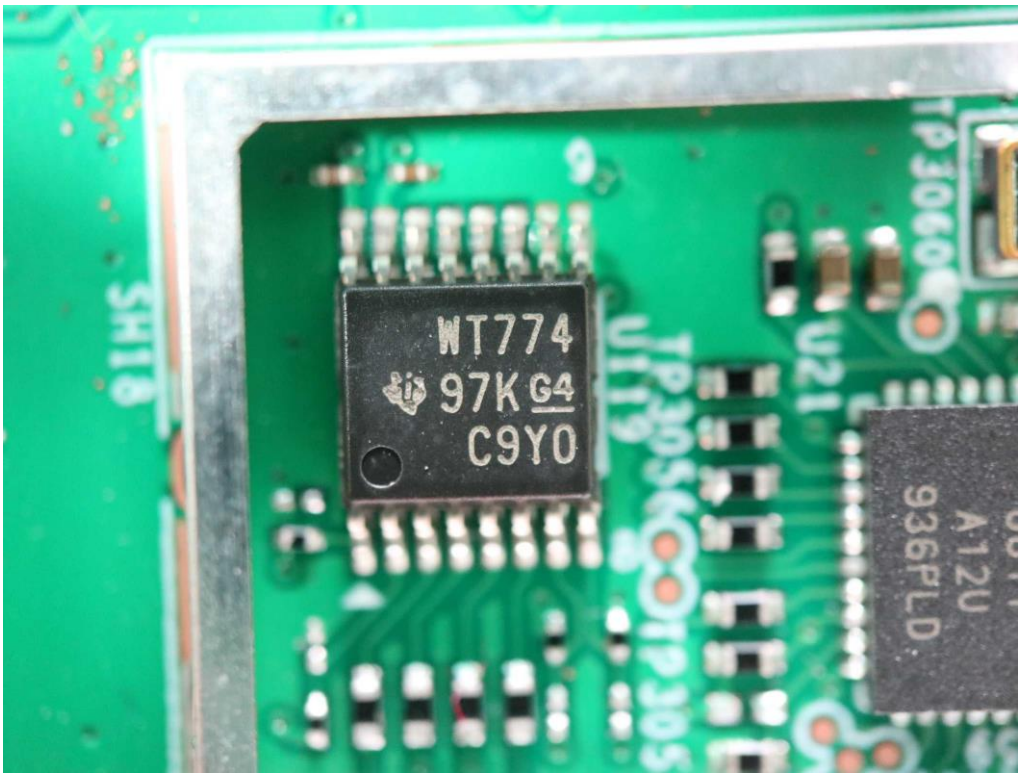
WT774
97K G4
C9Y0
TP3060
U21
A12U
936PLD

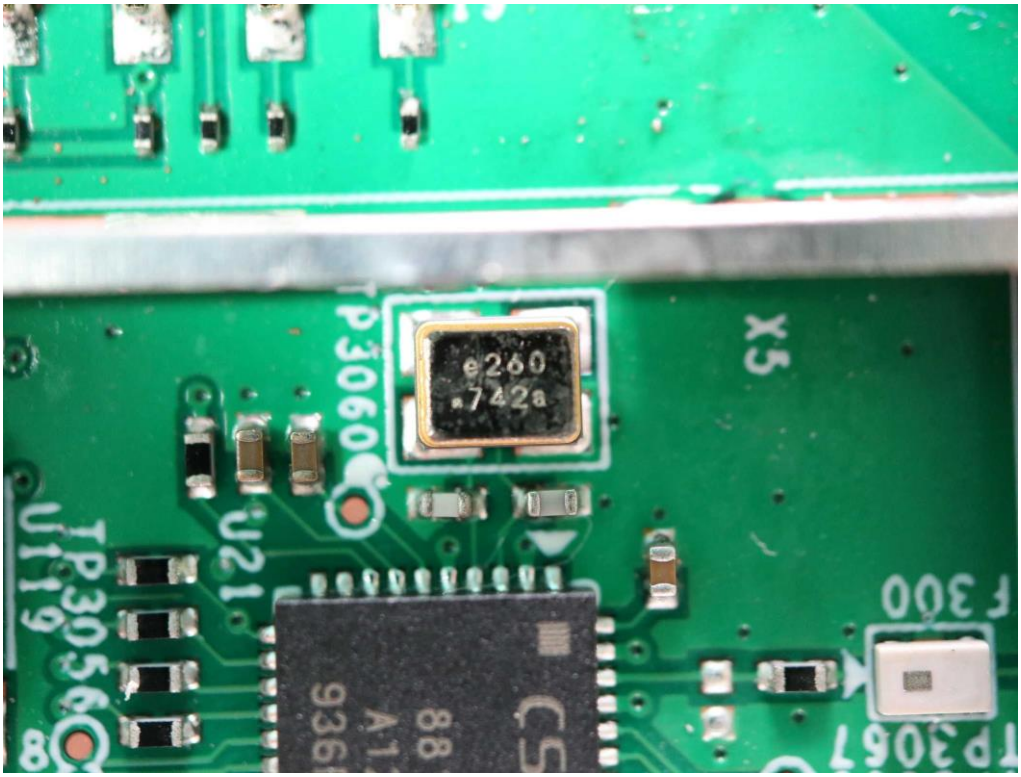
TP3060
e260
742a
X5
U21
TP3056
U119
F300
TP3067

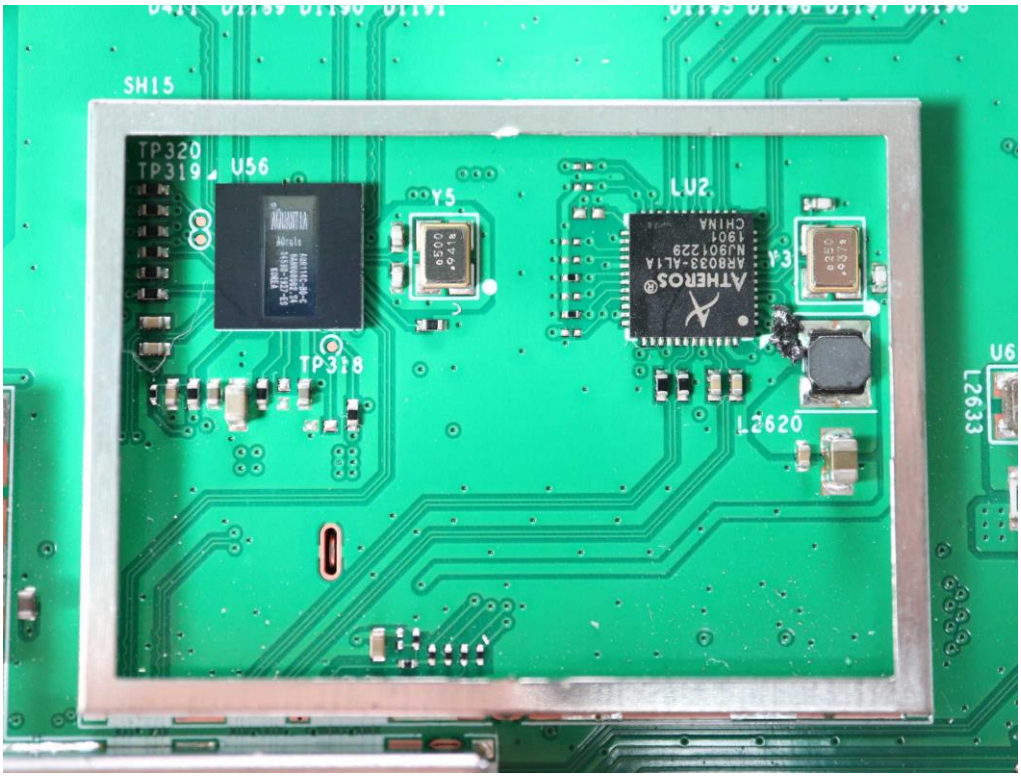
SH15
TP320
TP319
U56
Y5
LU2
Y3
TP318
L2620
U6
L2633

TP318
U56
KOREA

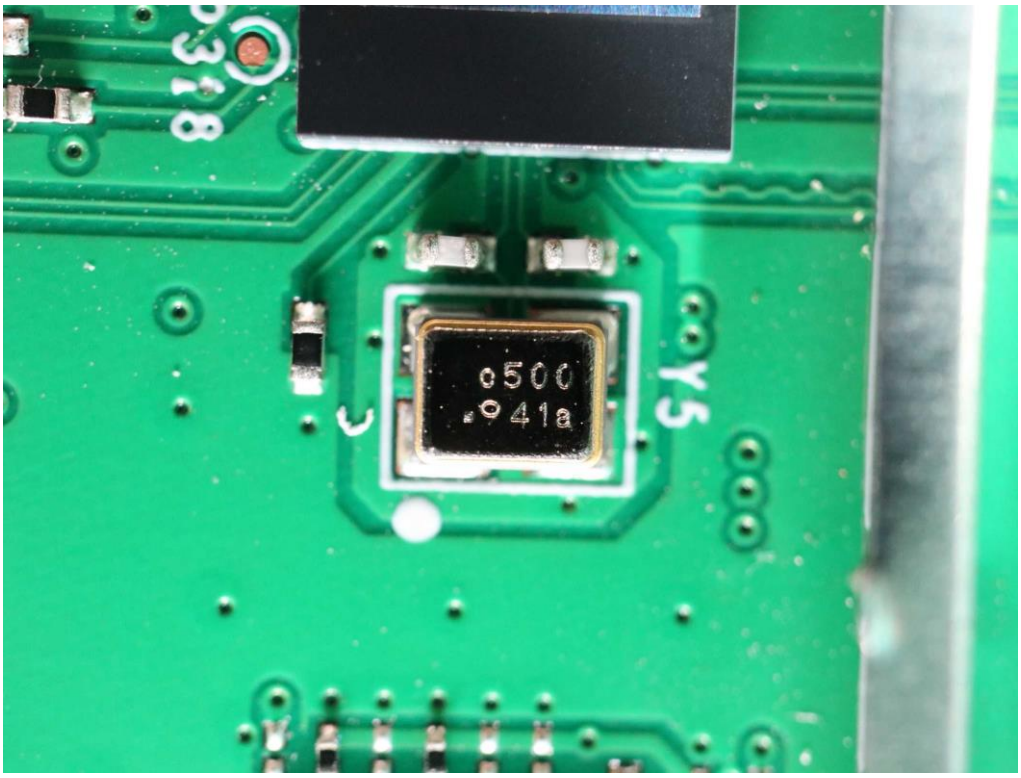
0500
941a

ATHEROS®
AR8033-AL1A
NJ901229
1901
CHINA

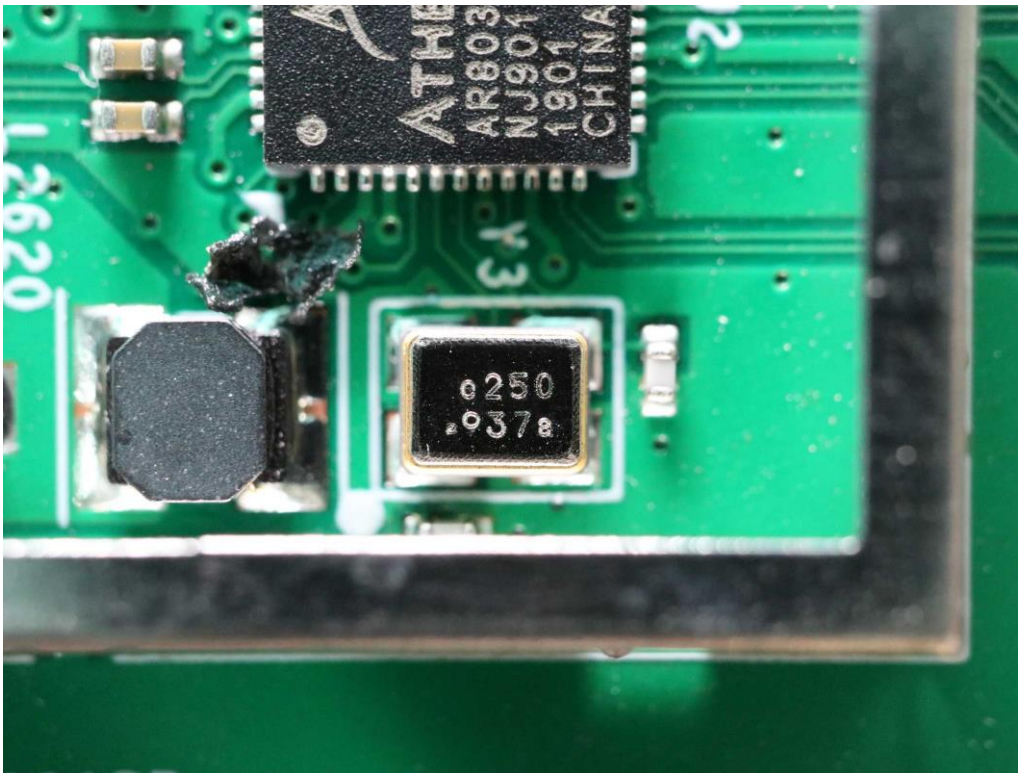
AR803
NJ901
1901
CHINA
250
37a

X182838
MX25U25645GMI00
8E31970J

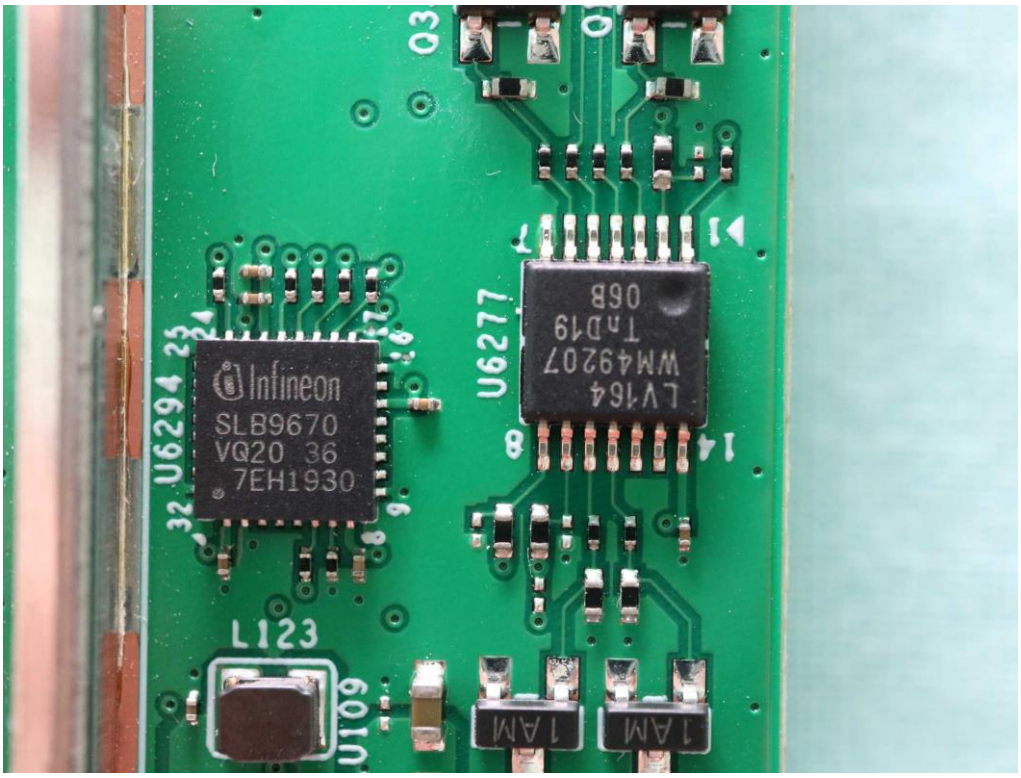
Infineon
SLB9670
VQ20 36
7EH1930
U6294
U6277
L123
U109

LV164
WM49207
TnD19
06B
U117

TP3
MXIC B192706
MX30UF4G18AB-XKI
19A00331
U23

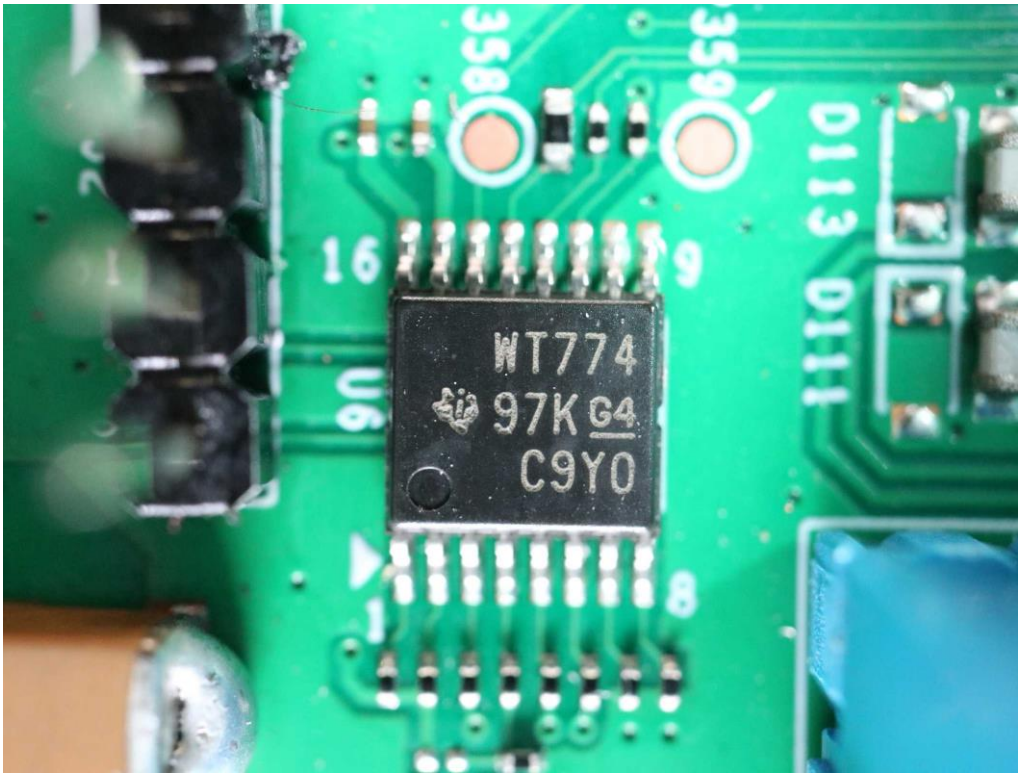
E58
E59
D113
D111
16
9
WT774
97K G4
C9Y0
U9
1
8

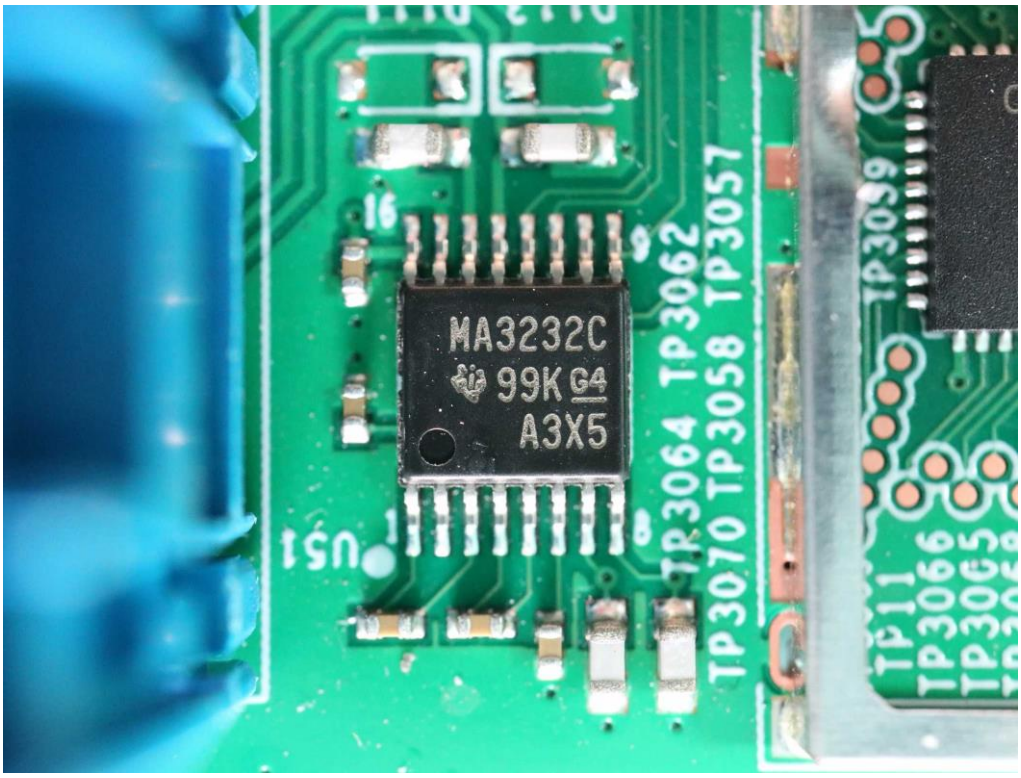
MA3232C
99K G4
A3X5
U51
TP3064 TP3062
TP3070 TP3058 TP3057
TP3059
TP11
TP3066
TP3065

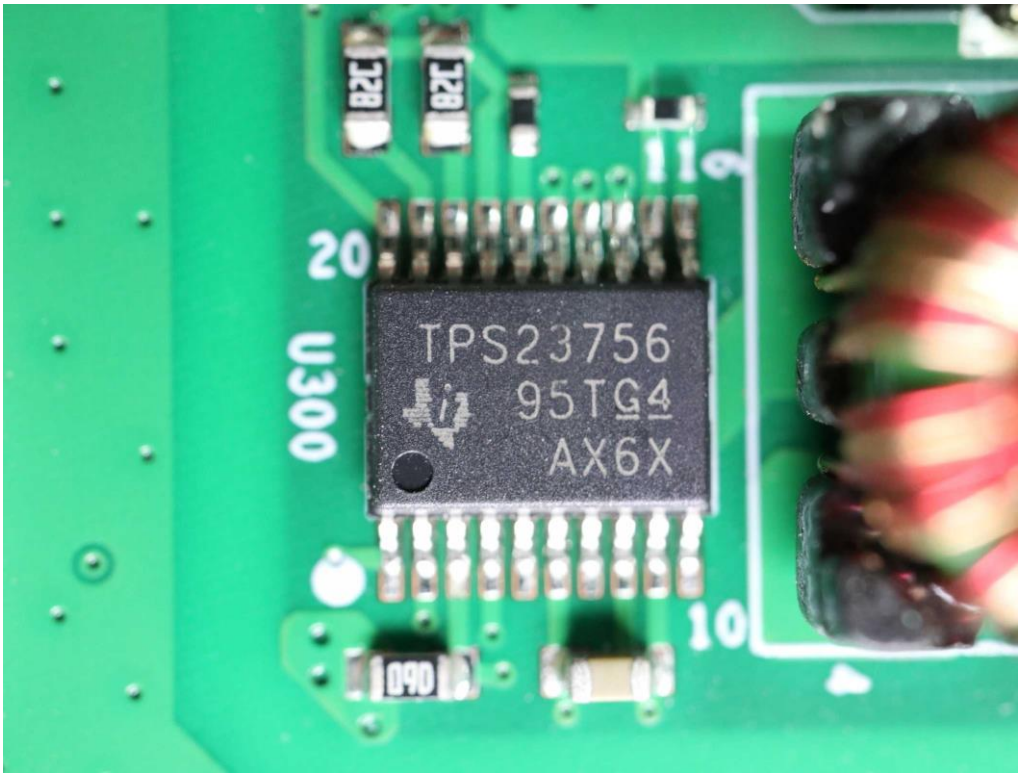
TPS23756
95TG4
AX6X
U300
20
10
11
9

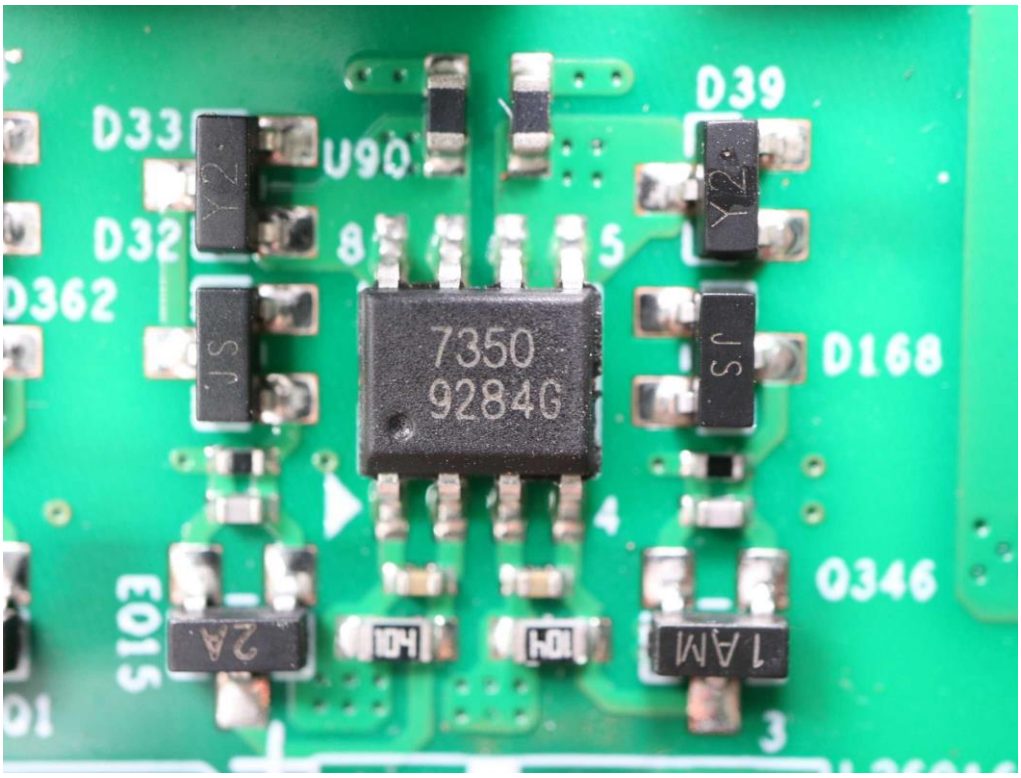
D33
U90
D39
D32
D362
7350
9284G
D168
Q346
E015
2A
1AM
Q1

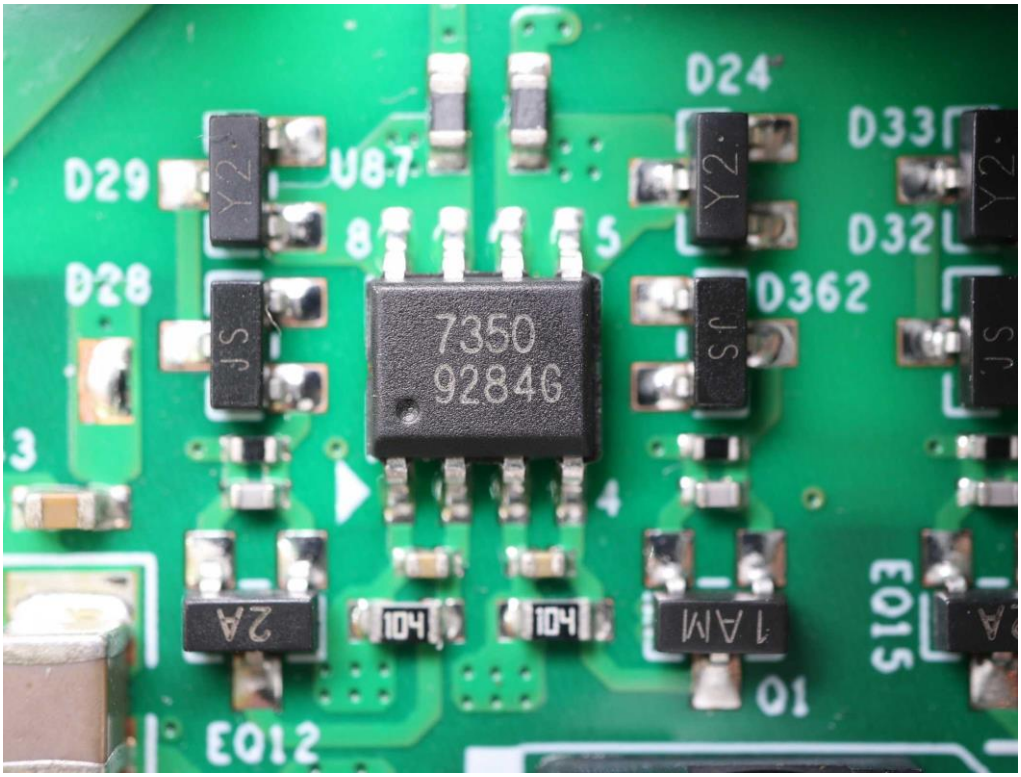
D24
D33
D29
U87
D32
D28
D362
7350
9284G
E015
2A
1AM
Q1
EQ12

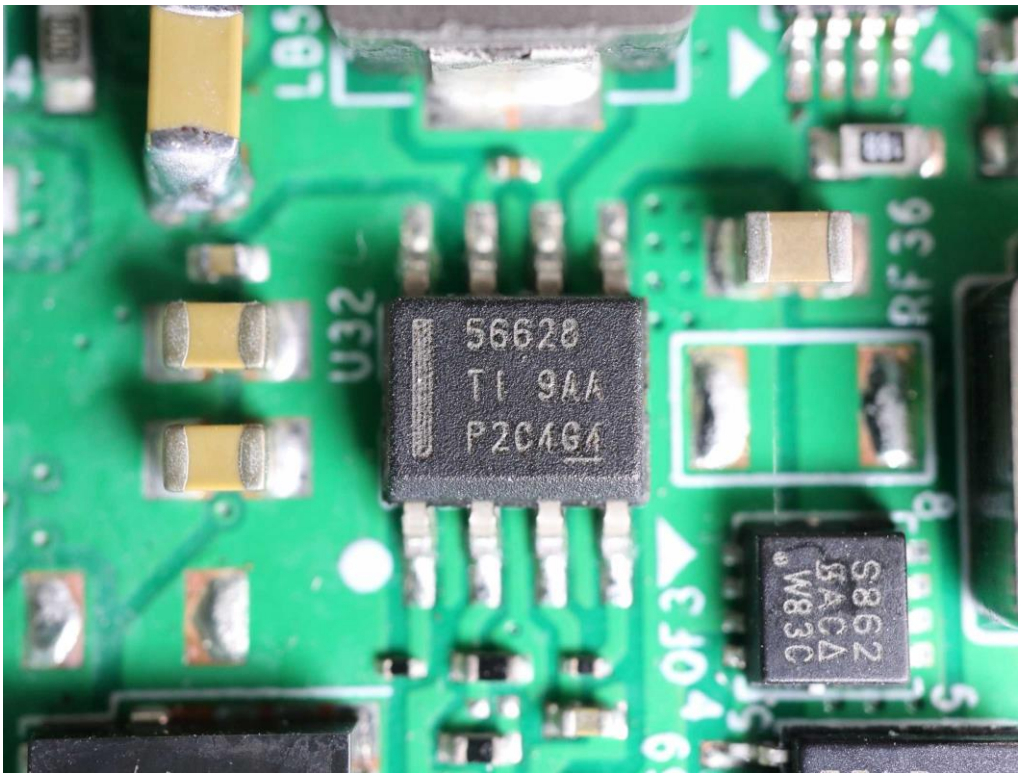
56628
TI 9AA
P2C4G4
U32
RF36
S862
5ACA
W83C

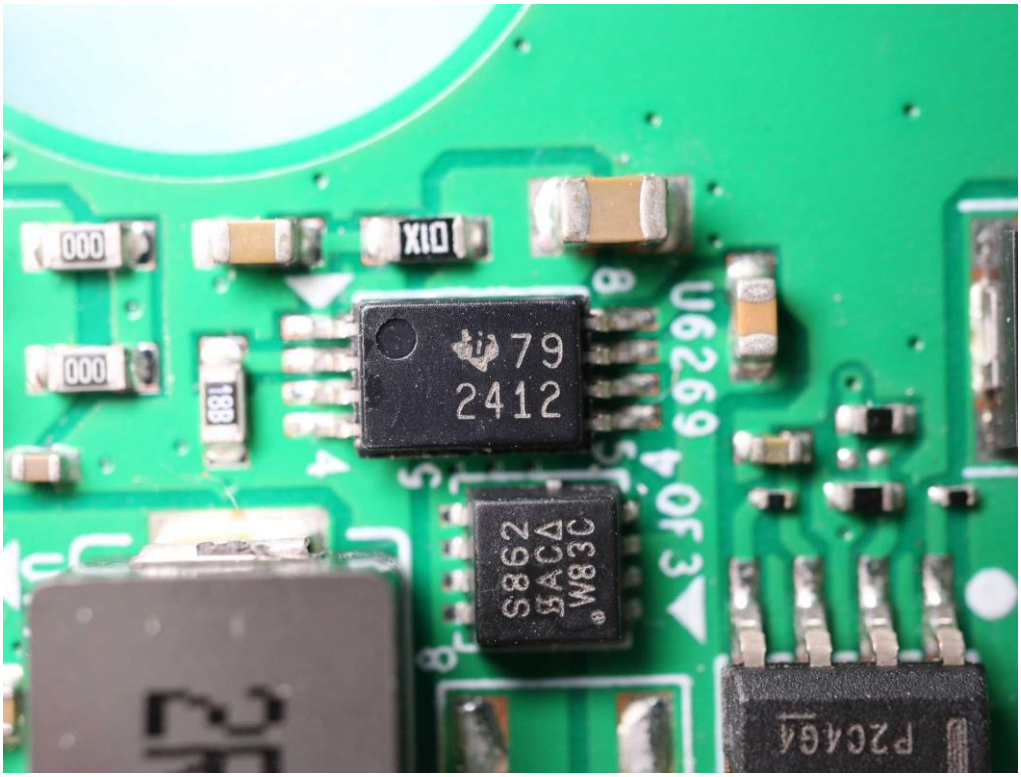
79
2412
U6269
S862
5ACA
W83C
P2C4G4

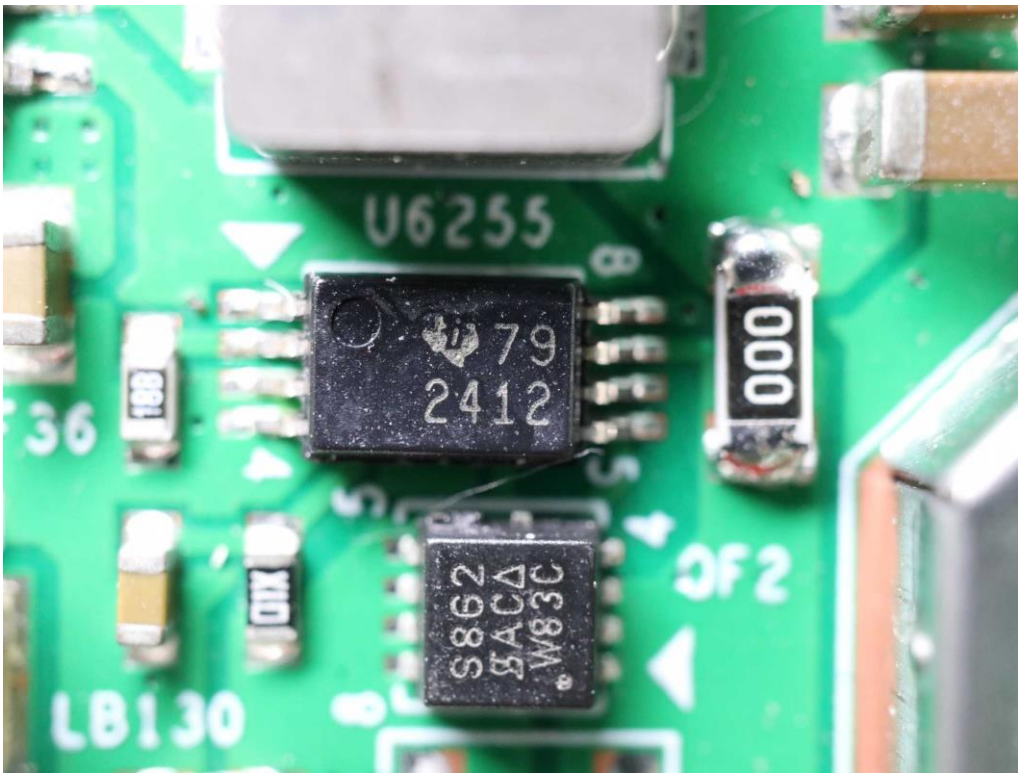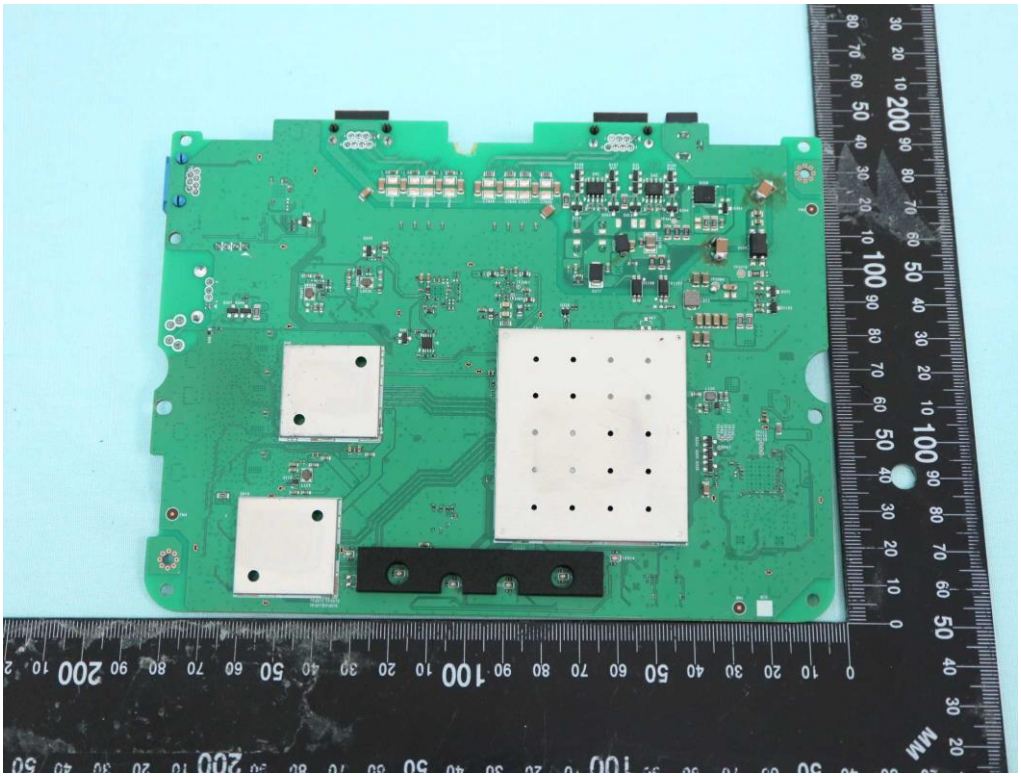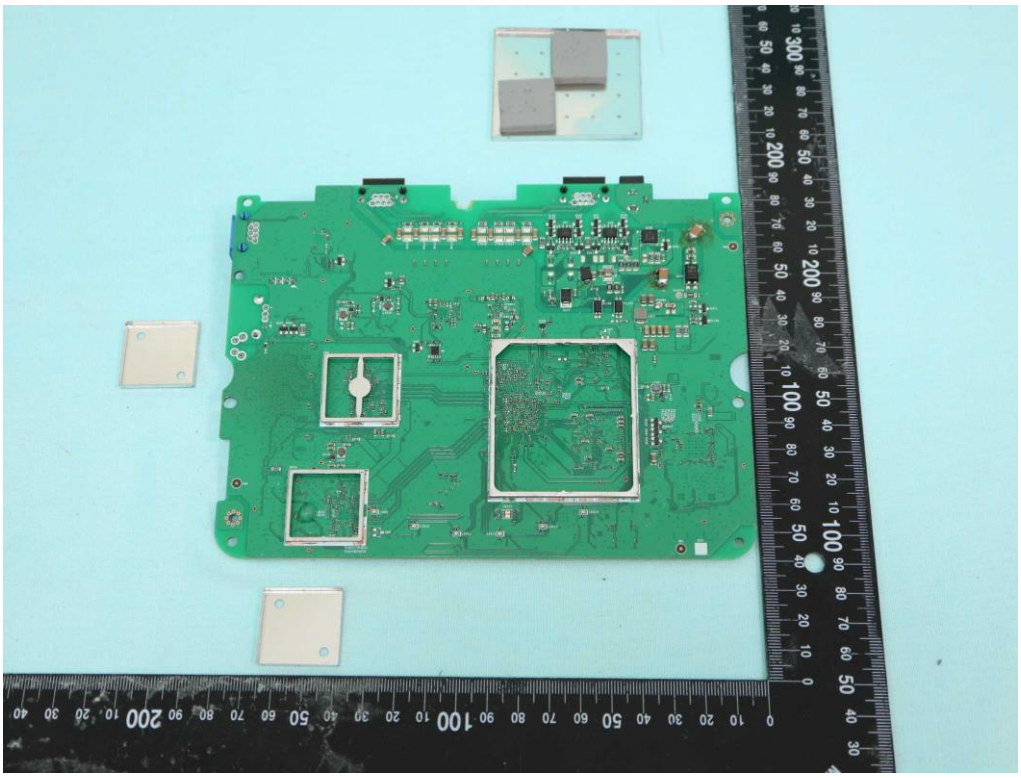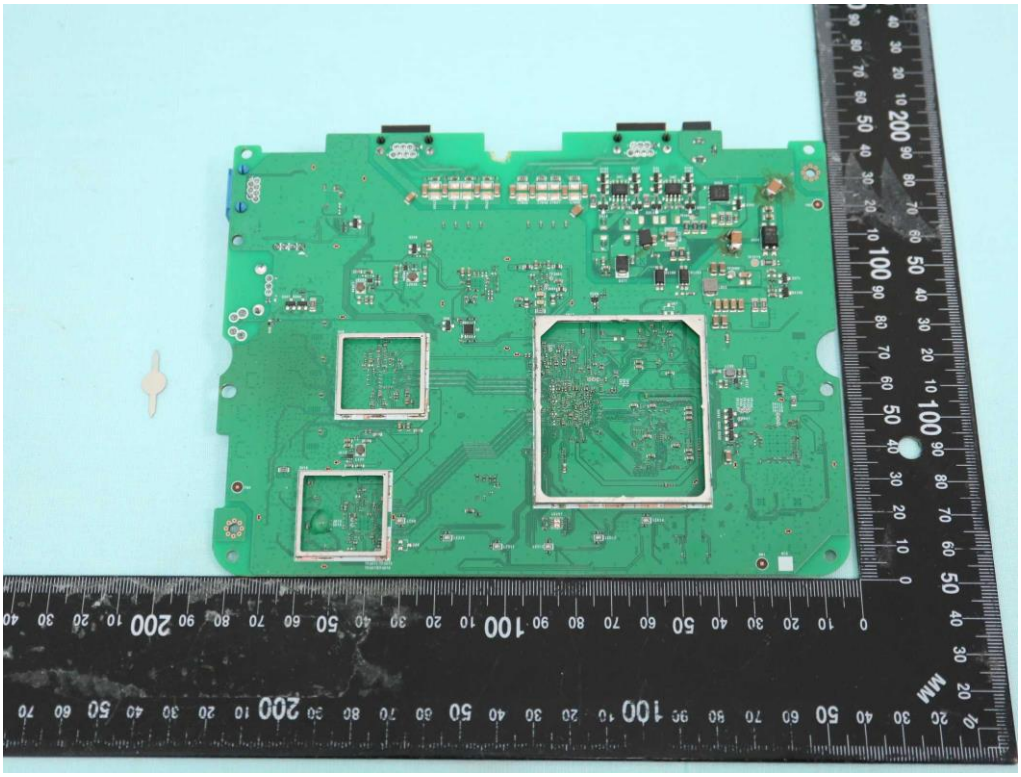
U6255
79
2412
S862
8ACA
W83C
LB130