Internal photos of EUT

Internal view of EUT

Top view of Main PCB

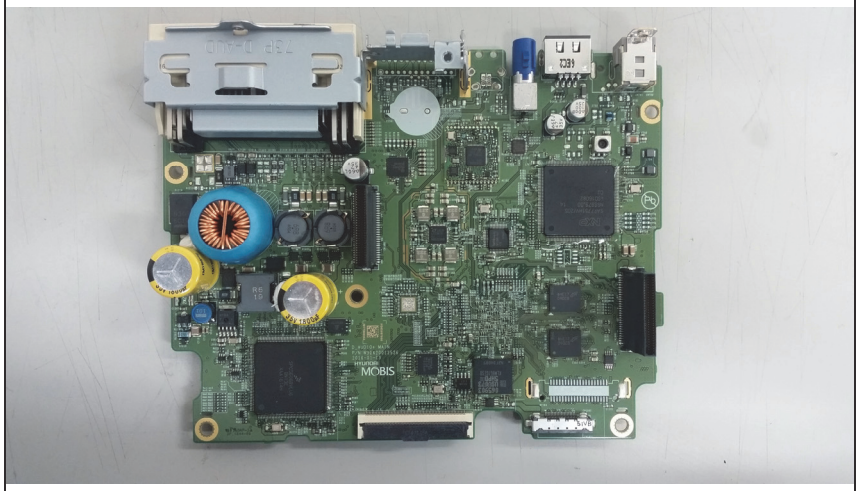

Bottom view of Main PCB

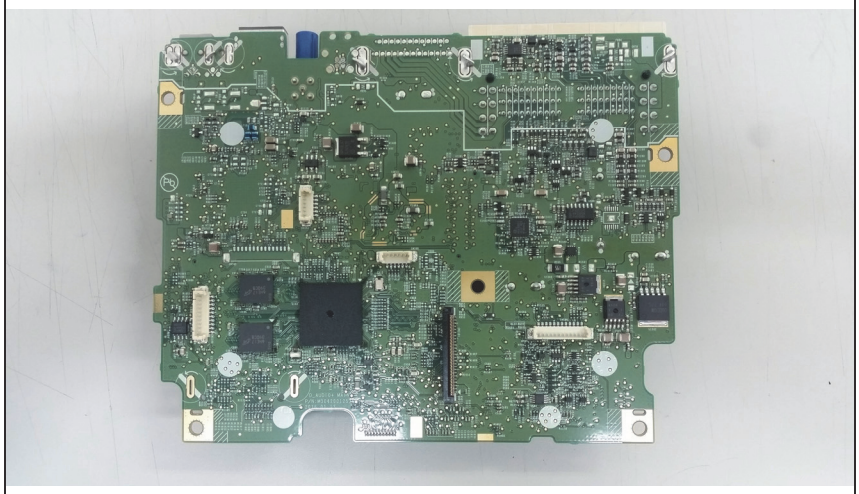

Top view of LCD PCB

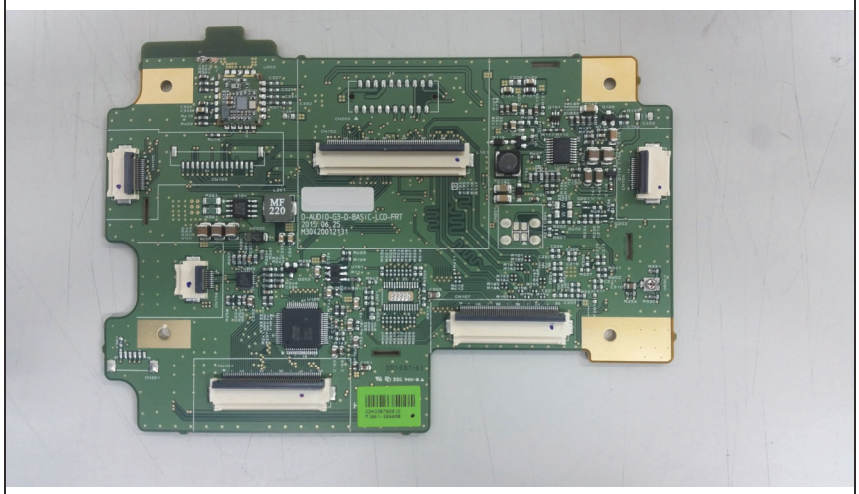

Bottom view of LCD PCB

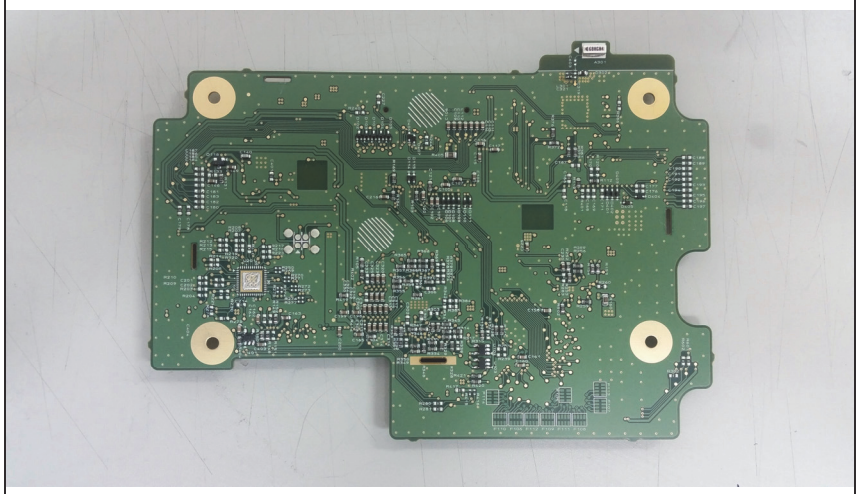

Top view of Sub1 PCB (without LTE, CDMA modem)

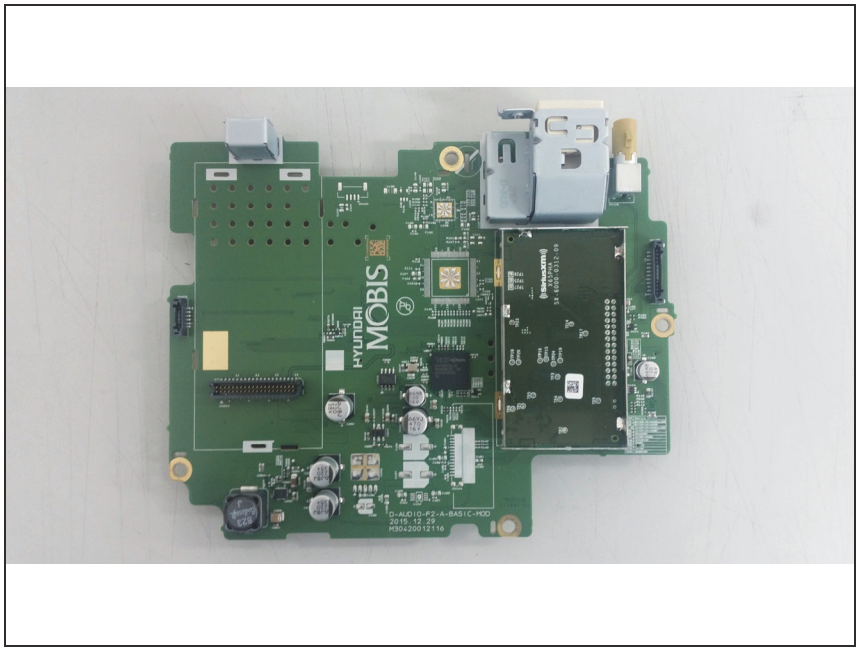

Top view of Sub1 PCB (with LTE, CDMA modem)

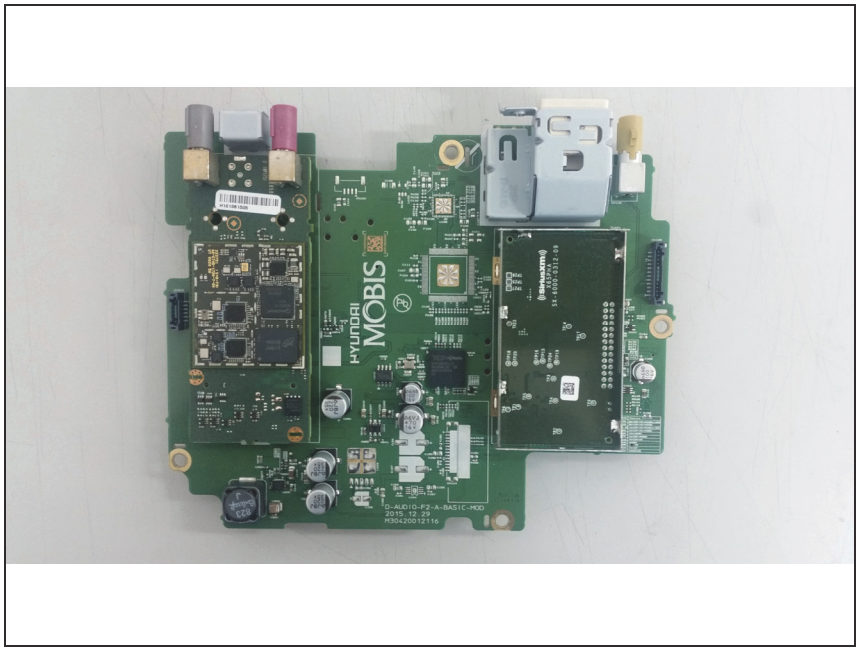

Bottom view of Sub1 PCB

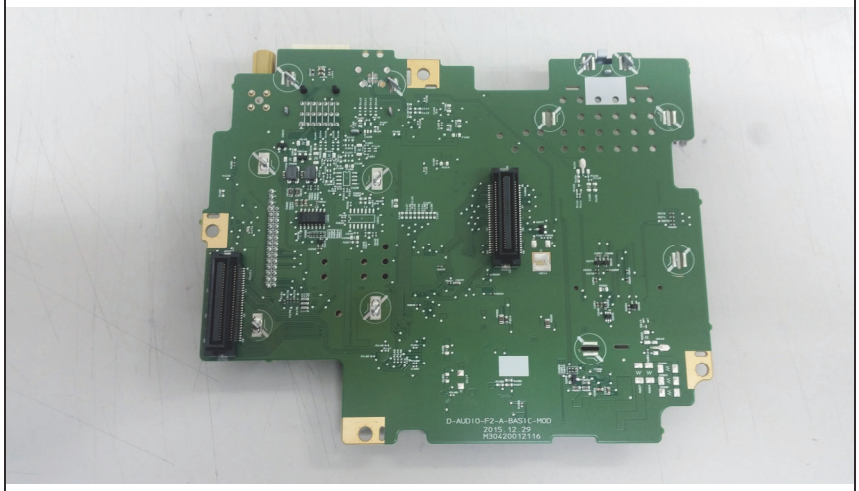

Top view of LTE, CDMA modem

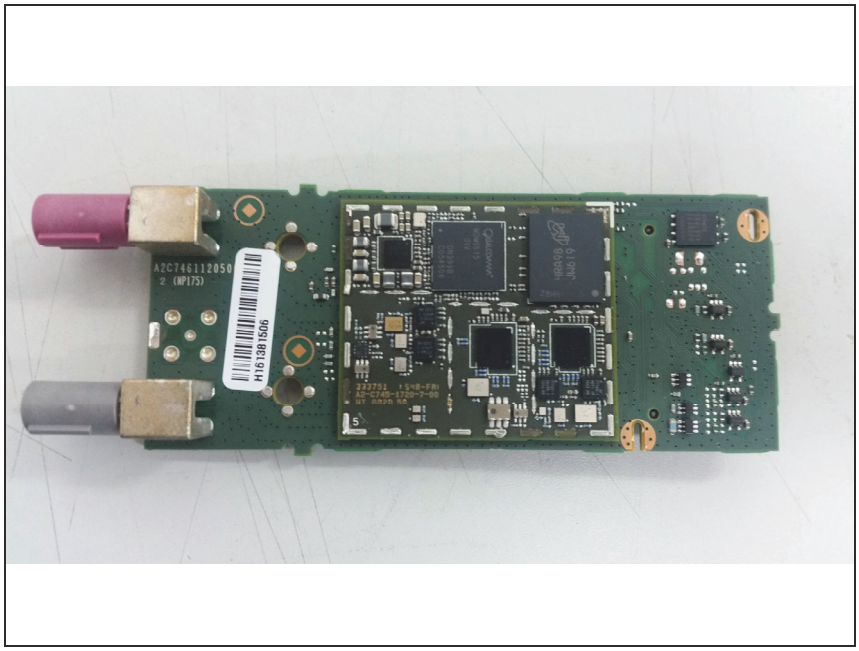

Bottom view of LTE, CDMA modem

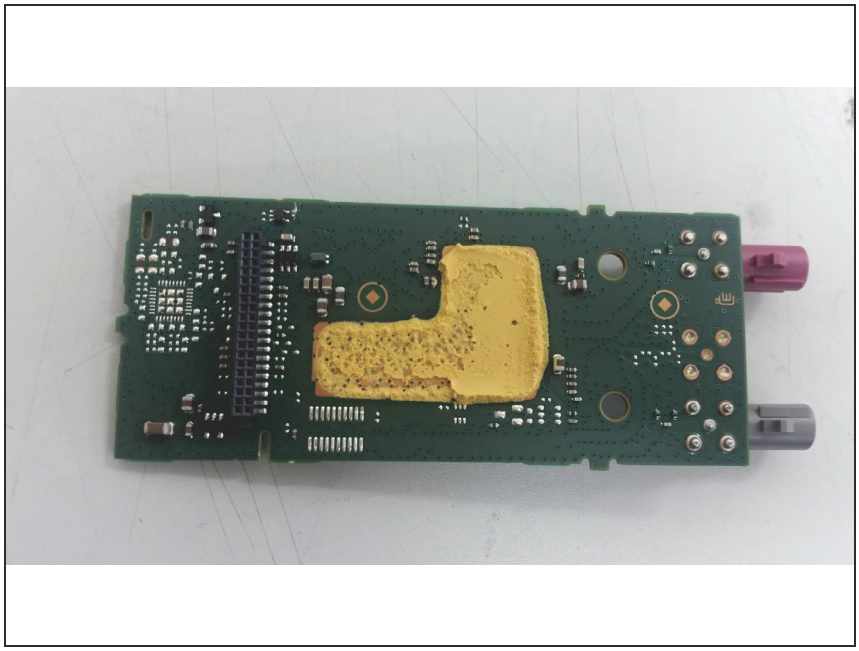

Top view of keypad PCB1

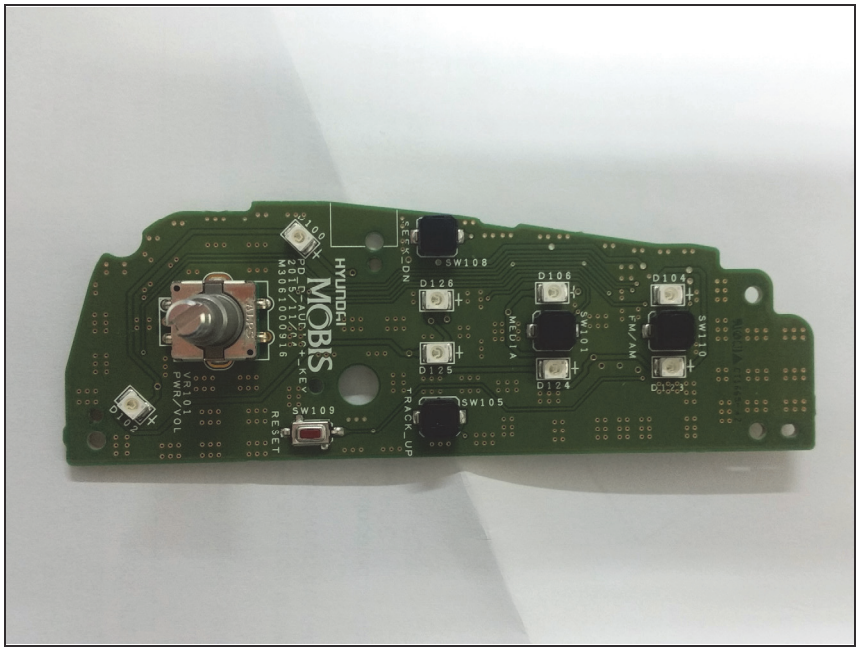

Bottom view of keypad PCB1

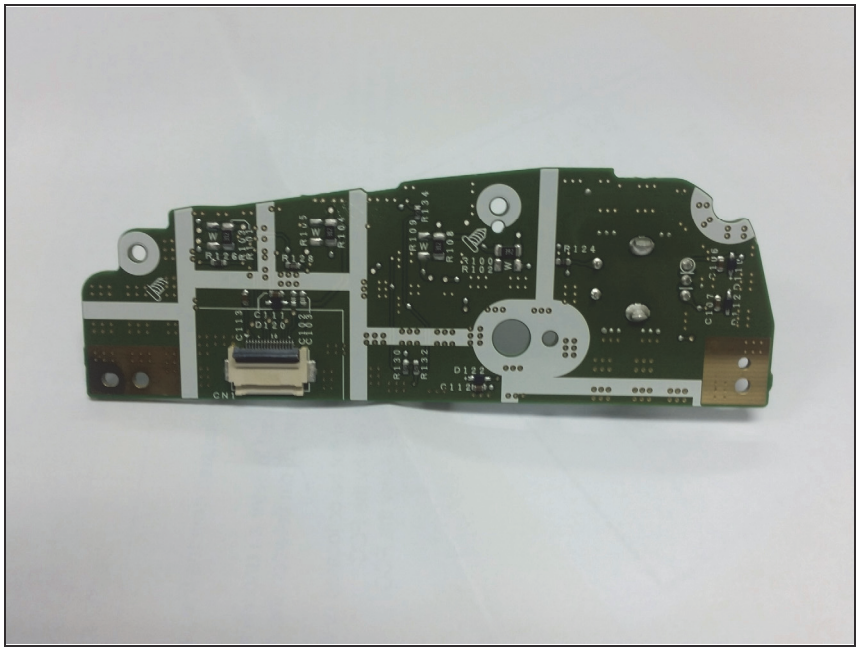

Top view of keypad PCB2

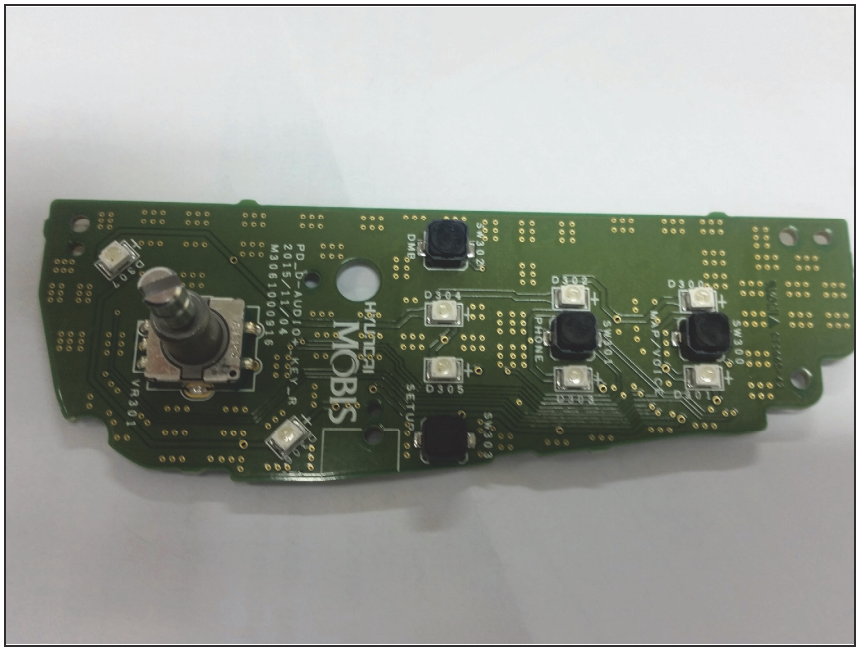

Bottom view of keypad PCB2

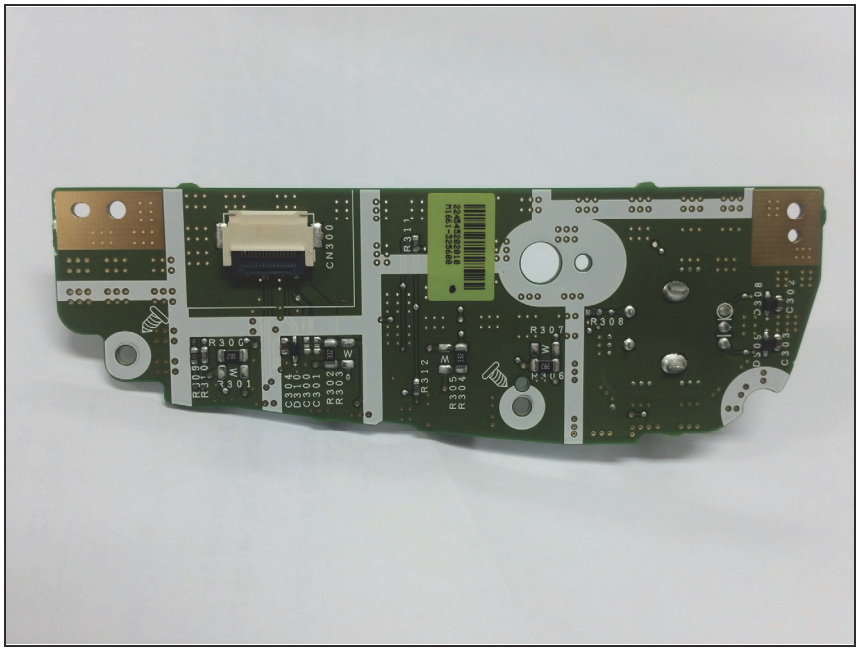

View of Bluetooth Module

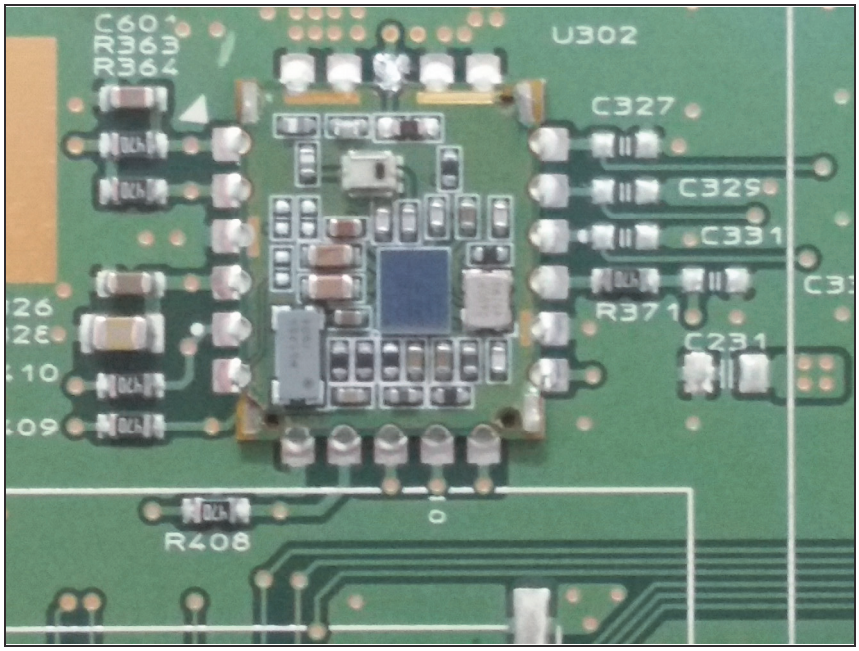
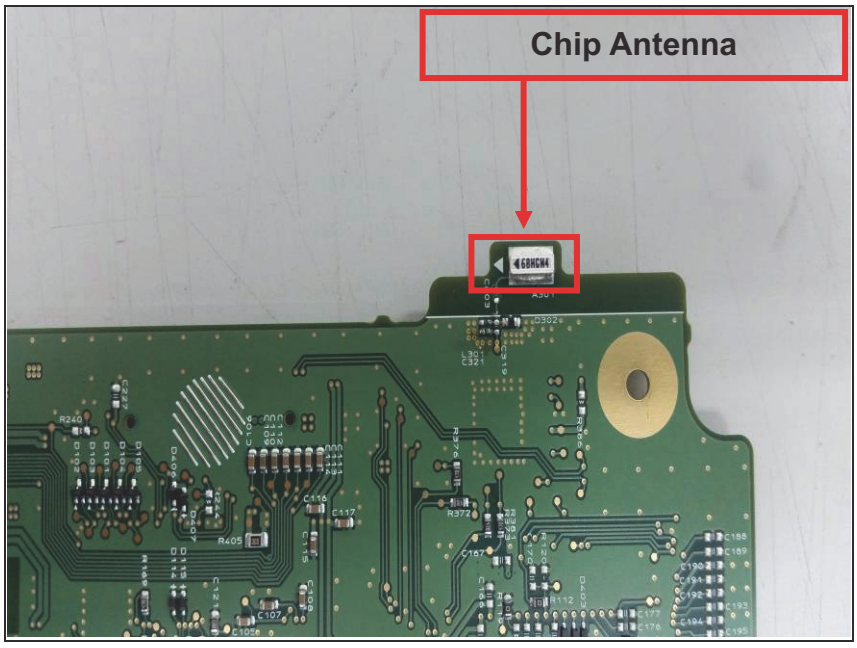
View of antenna