1. External Photograph of EUT

Brand Name: Bang & Olufsen / Model Name: EX Earbud R

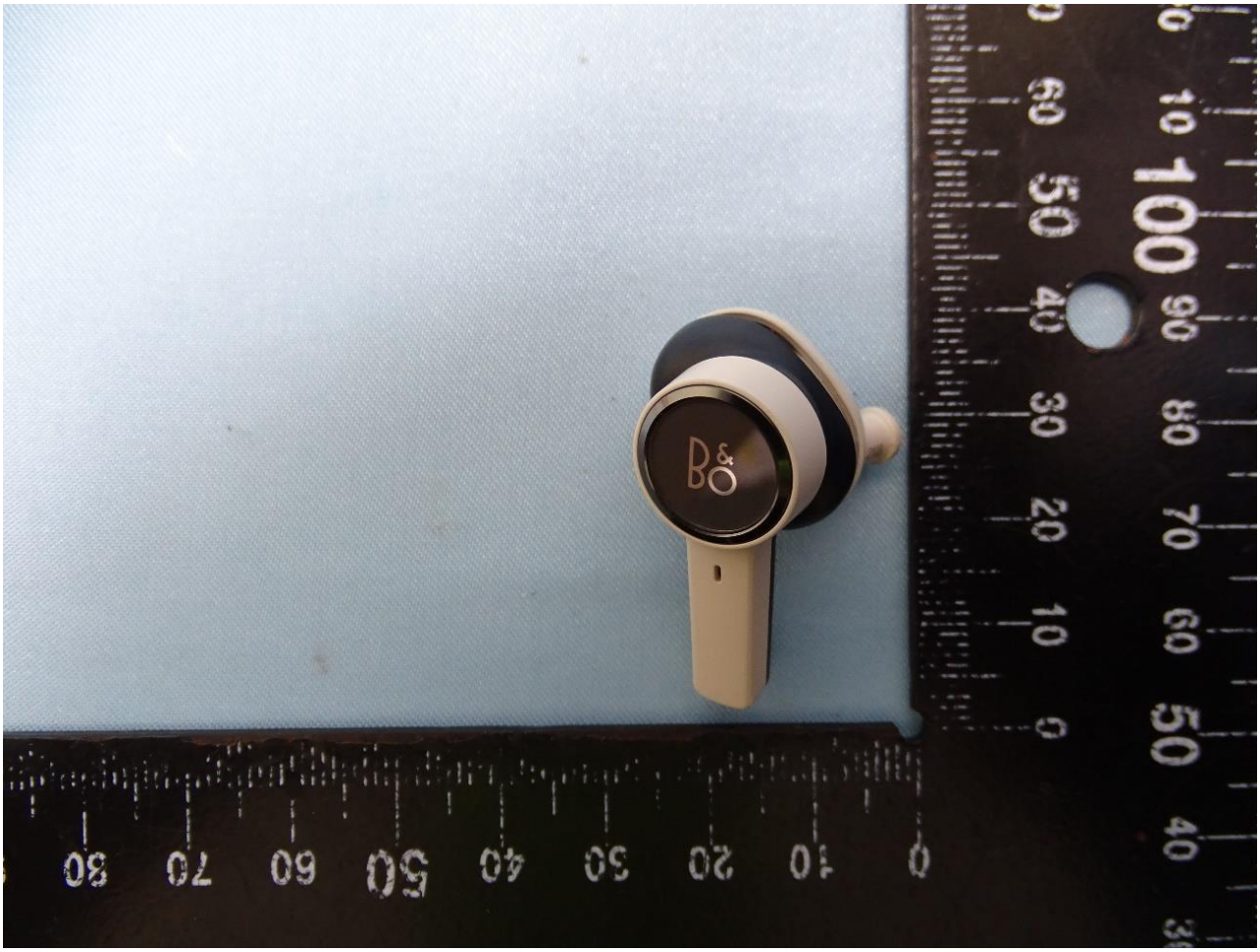

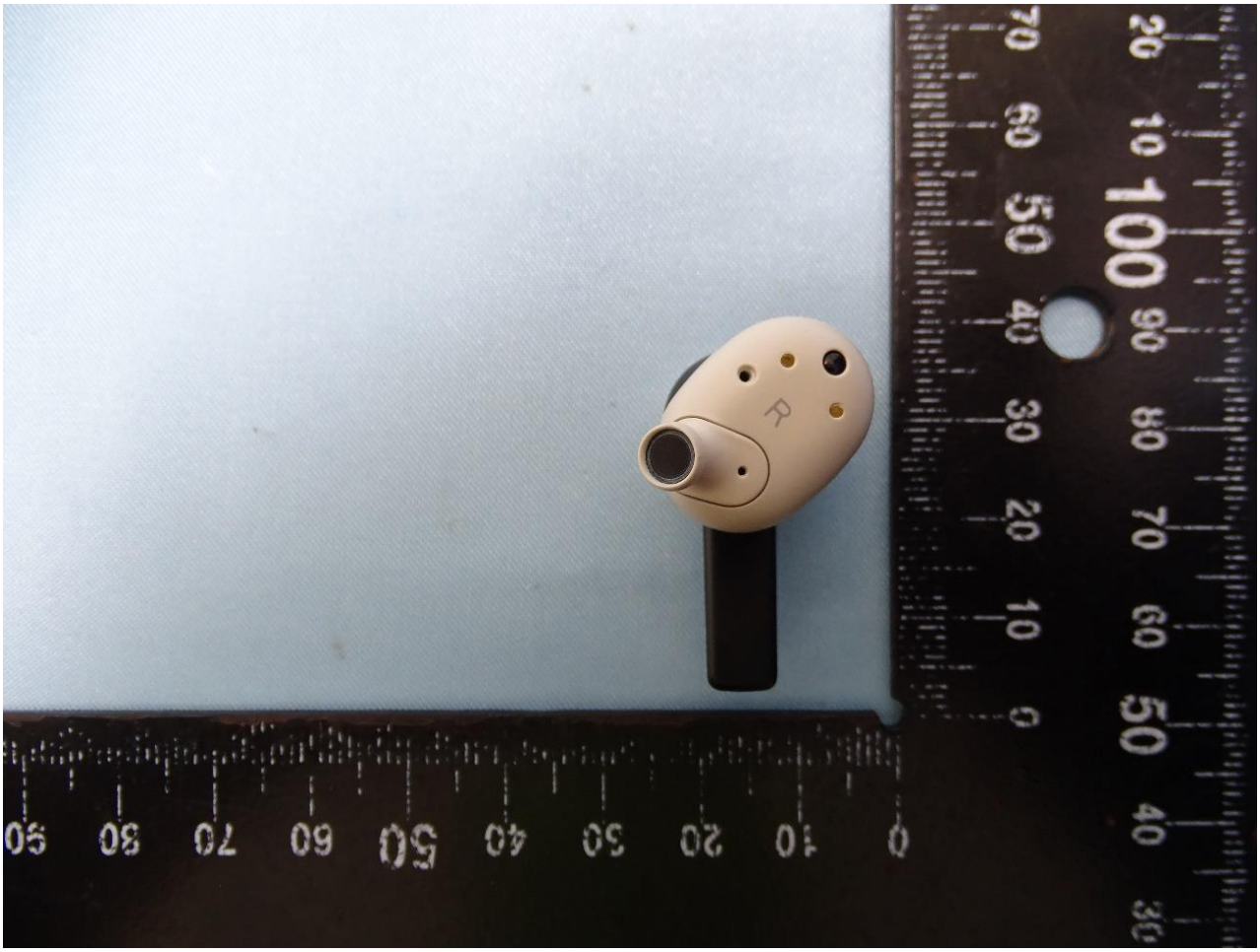
R

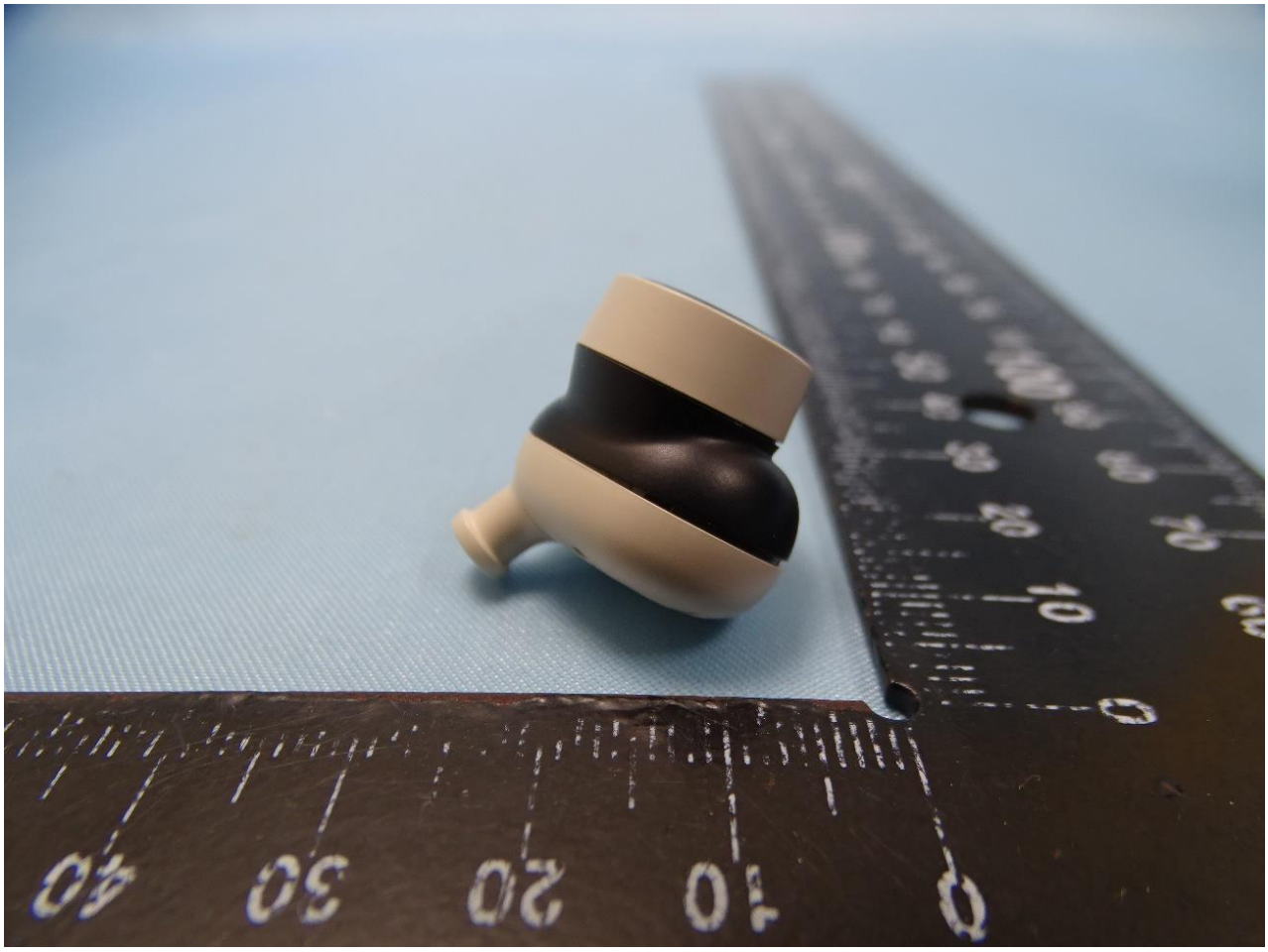

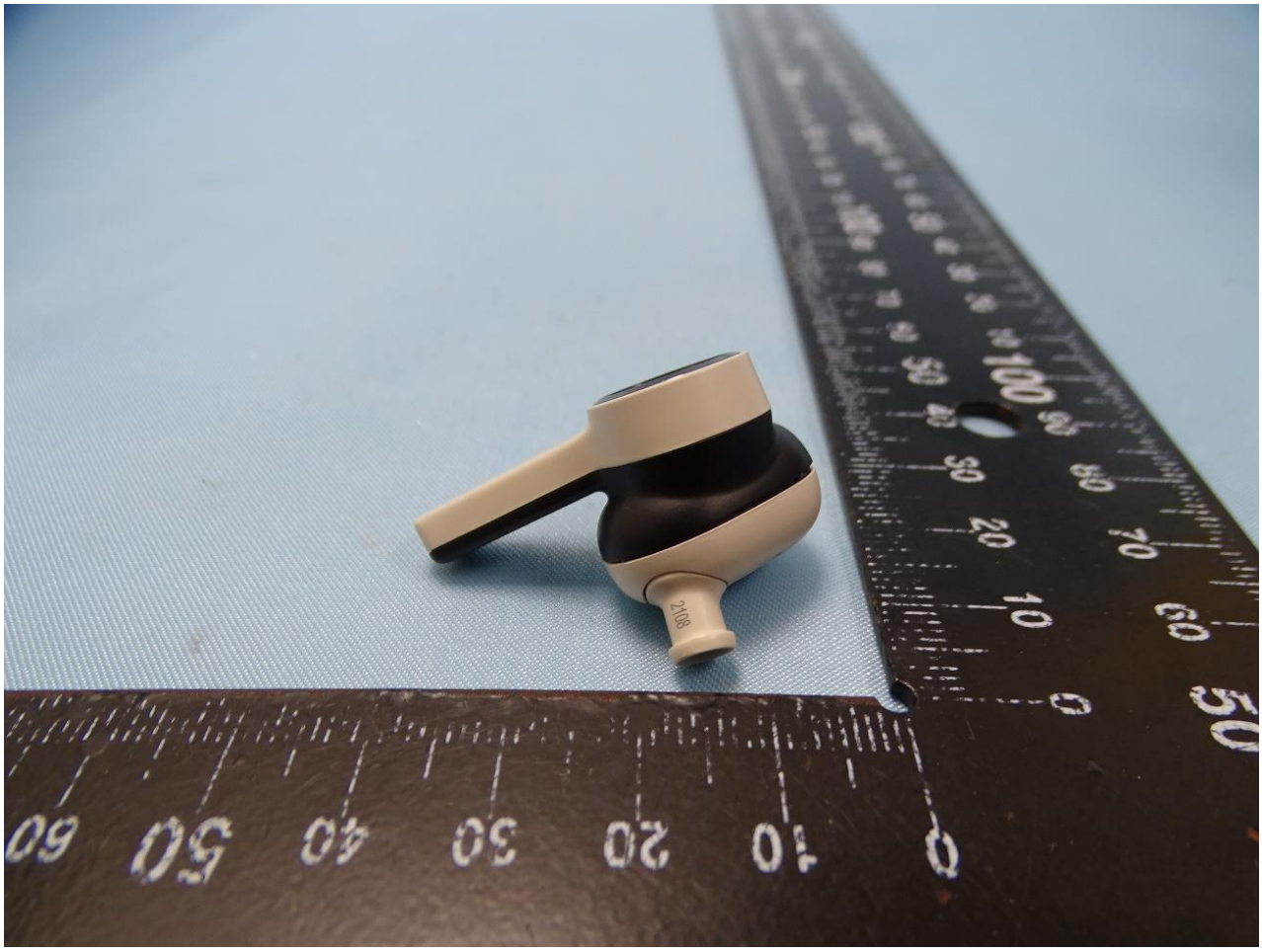

Color: Gold

Color: Black 1

Color: Black 2

2. Photograph of Accessory

Brand Name: Bang & Olufsen / Model Name: EX Earbud R

Specification of Accessory		
Battery 1	**Brand Name**	Varta
	Model Name	CP1254 A4
Battery 2	**Brand Name**	VDL
	Model Name	ZJ1254H
USB Cable 1	**Brand Name**	Bang & Olufsen
	Model Name	BHC568
	Manufacturer	Mingji
USB Cable 2	**Brand Name**	Bang & Olufsen
	Model Name	BHC568
	Manufacturer	Perfect Cable
Bluetooth Earphone (L)	**Brand Name**	Bang & Olufsen
	Model Name	EX Earbud L
Charging Case	**Brand Name**	Bang & Olufsen
	Model Name	EX Charging case

Remark:

1. For accessories equipped with this EUT, please refer to the following photos.
2. There will be a variety of colors for device in the market, and the enclosure is the same, only difference in color.

BANG & OLUFSEN

Battery 1

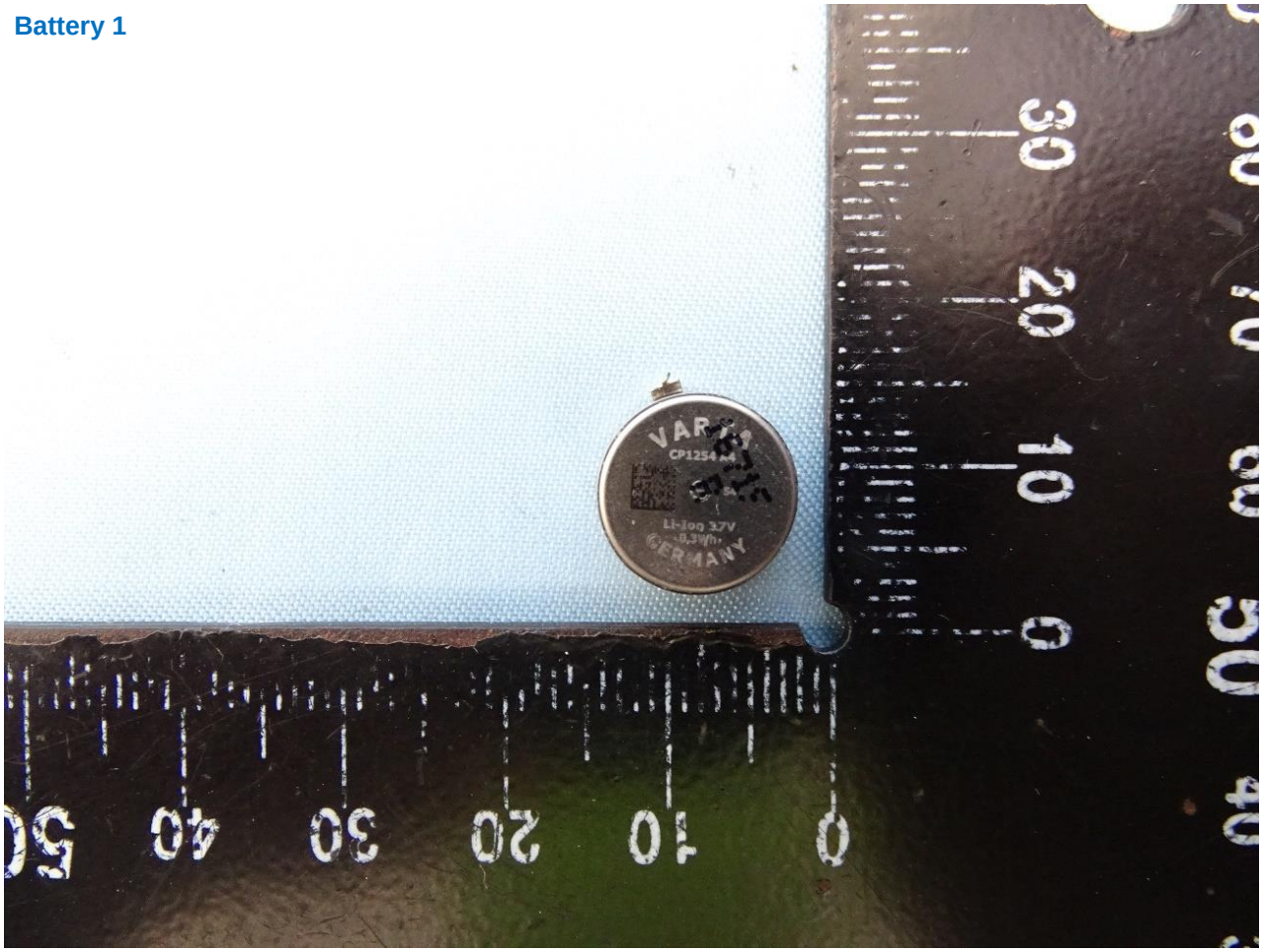

Battery 2

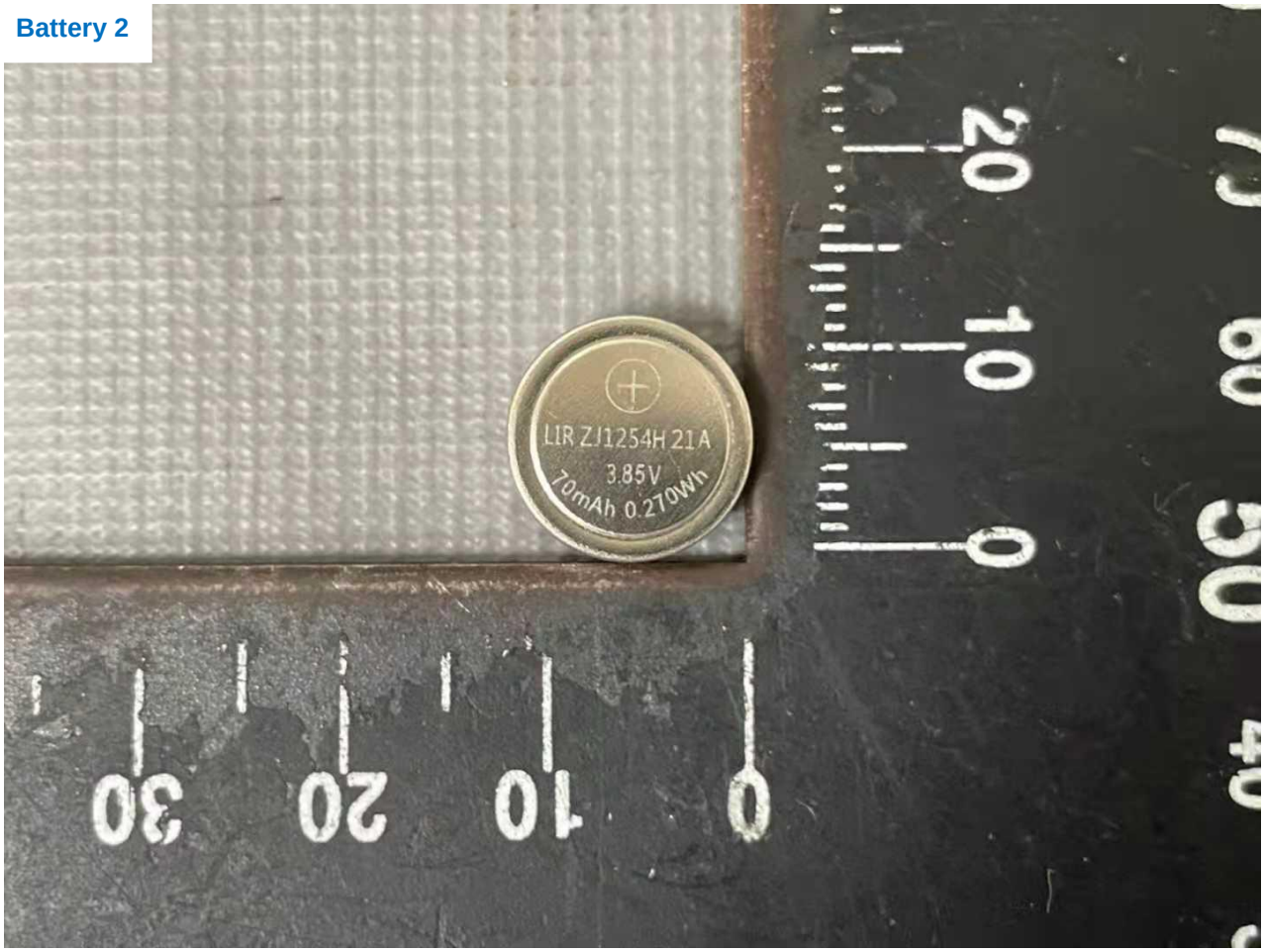

Bluetooth Earphone (L)

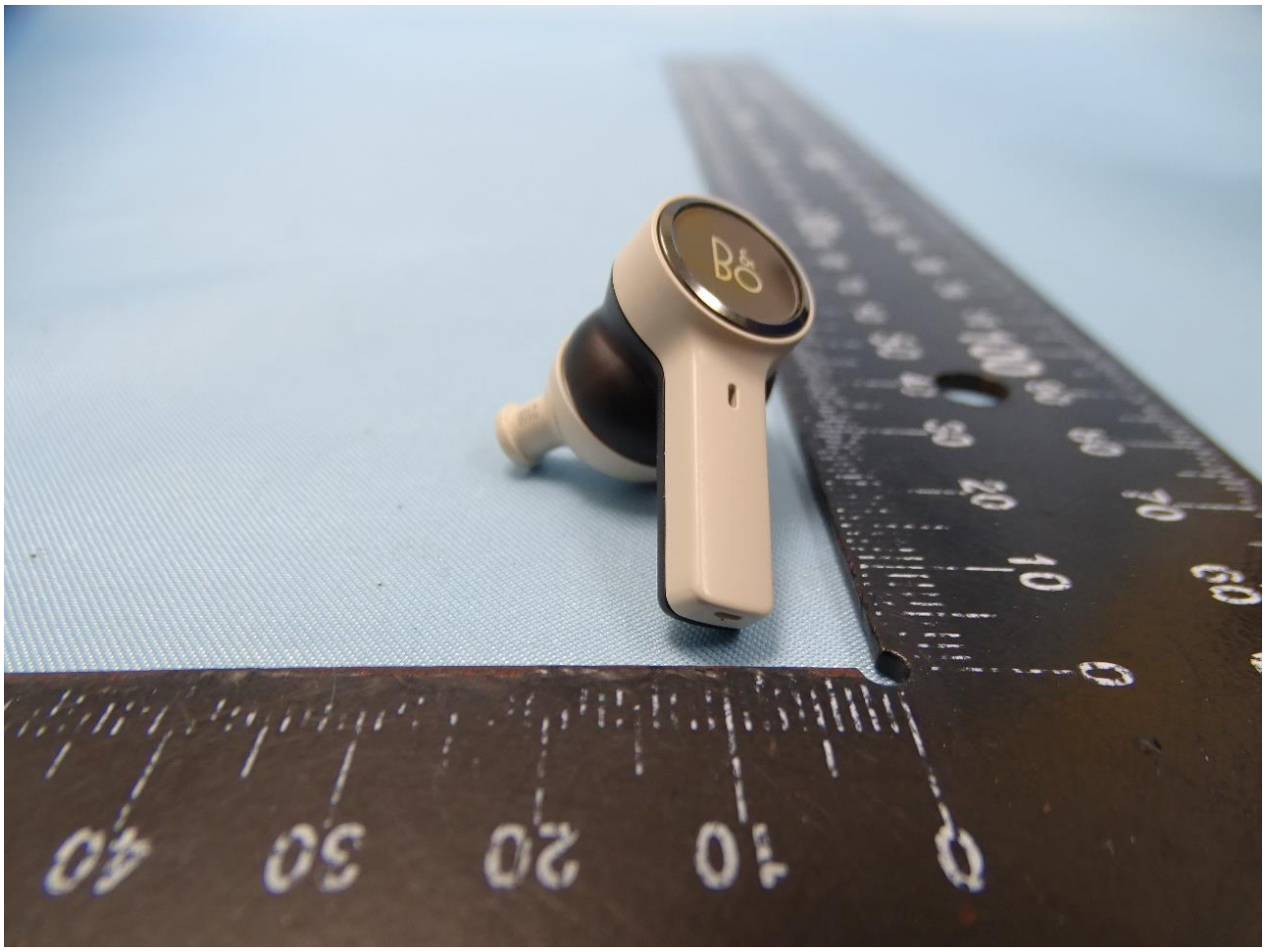

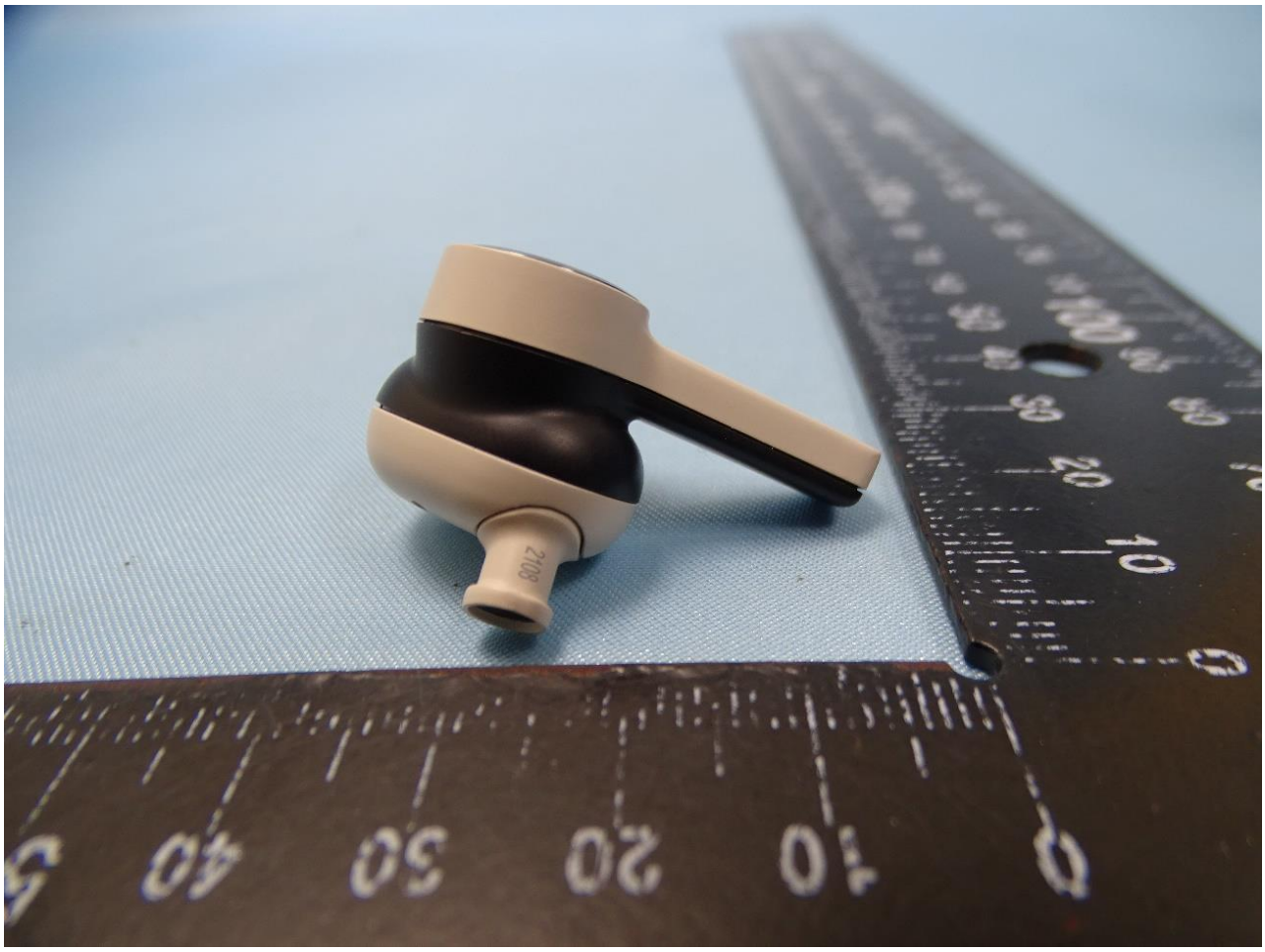
2108

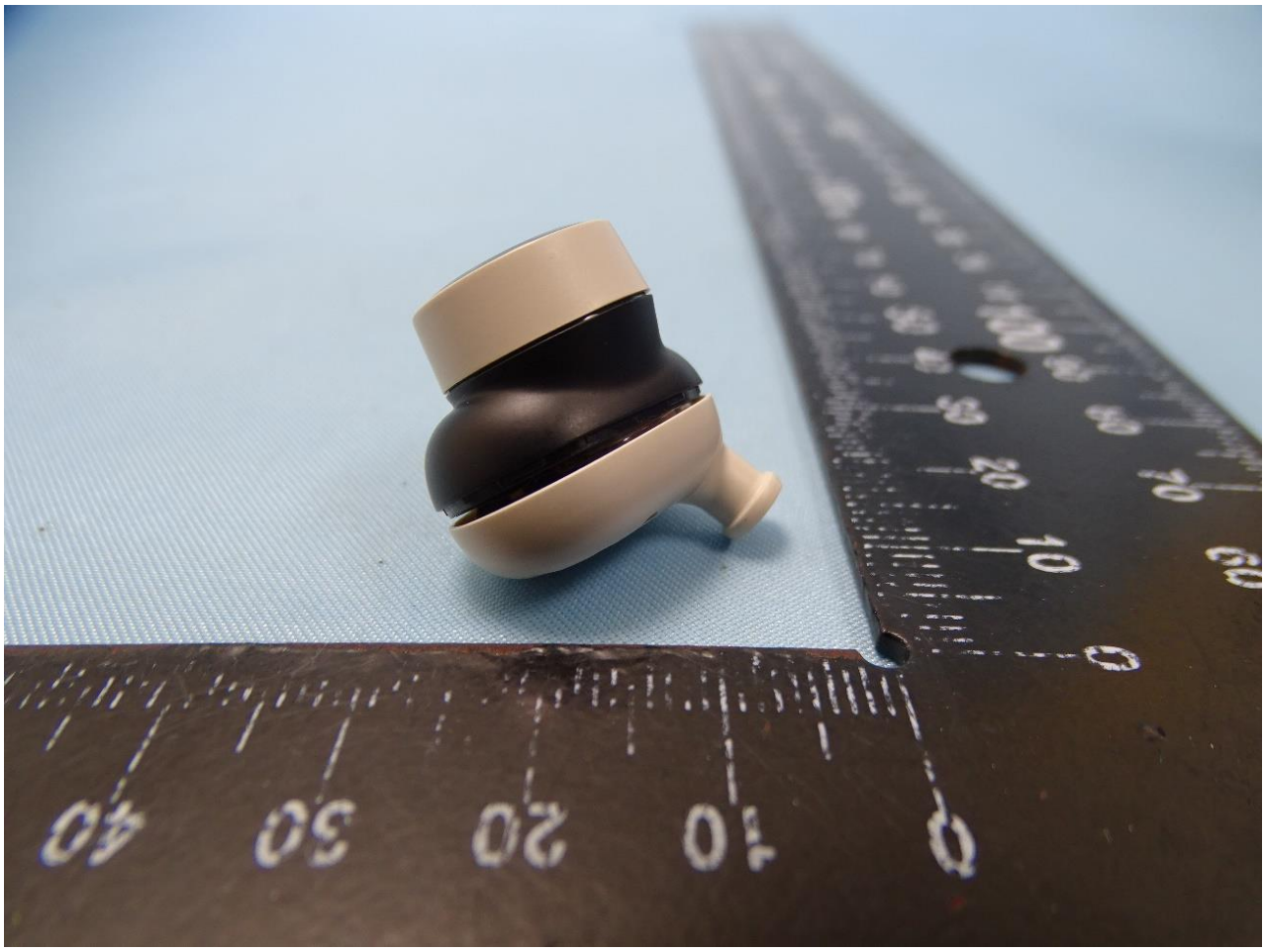

Charging Case

Beoplay EX (Earphone+Charging Case)
产品名称/產品名稱: 移动电源/行動電源
MODEL/型号/型號: EX Charging case (Charging Case)
CAPACITY/额定容量/額定容量: XXXmAh
INPUT/输入/輸入: XVdc/XXXmA(無線:XVdc, XW max.)
OUTPUT/输出/輸出: XVdc / RXXXmA ; LXXXmA
禁止投入火中或盲接短路,请勿自行拆解或组装电池 遠離火源
MADE IN CHINA/中国制造/中國製造 XXXXXX.XX.XX
Bang & Olufsen A/S
Bang og Olufsen Allé 1, 7600 Struer, Denmark
Merry Electronics (Shenzhen) Co., LTD. The Second Longhua Branch
FCC ID: XXXXXXXXXXXX
IC: XXXXX-XXXXXXXXXX
CMIIT ID: XXXXXXXXXXX
Battery: X.XV/X.XXWh
XXXXXXXXXXXXXX
Bluetooth Earphone
EX Earbud L
FCC ID:XXXXXXXXXXXXXX
IC: XXXXX-XXXXXXXXXX
XXXXXXXXXXXXXX
EX Earbud R
FCC ID:XXXXXXXXXXXXXX
IC: XXXXX-XXXXXXXXXX
XXXXXXXXXXXXXX
R32424
廢電池請回收

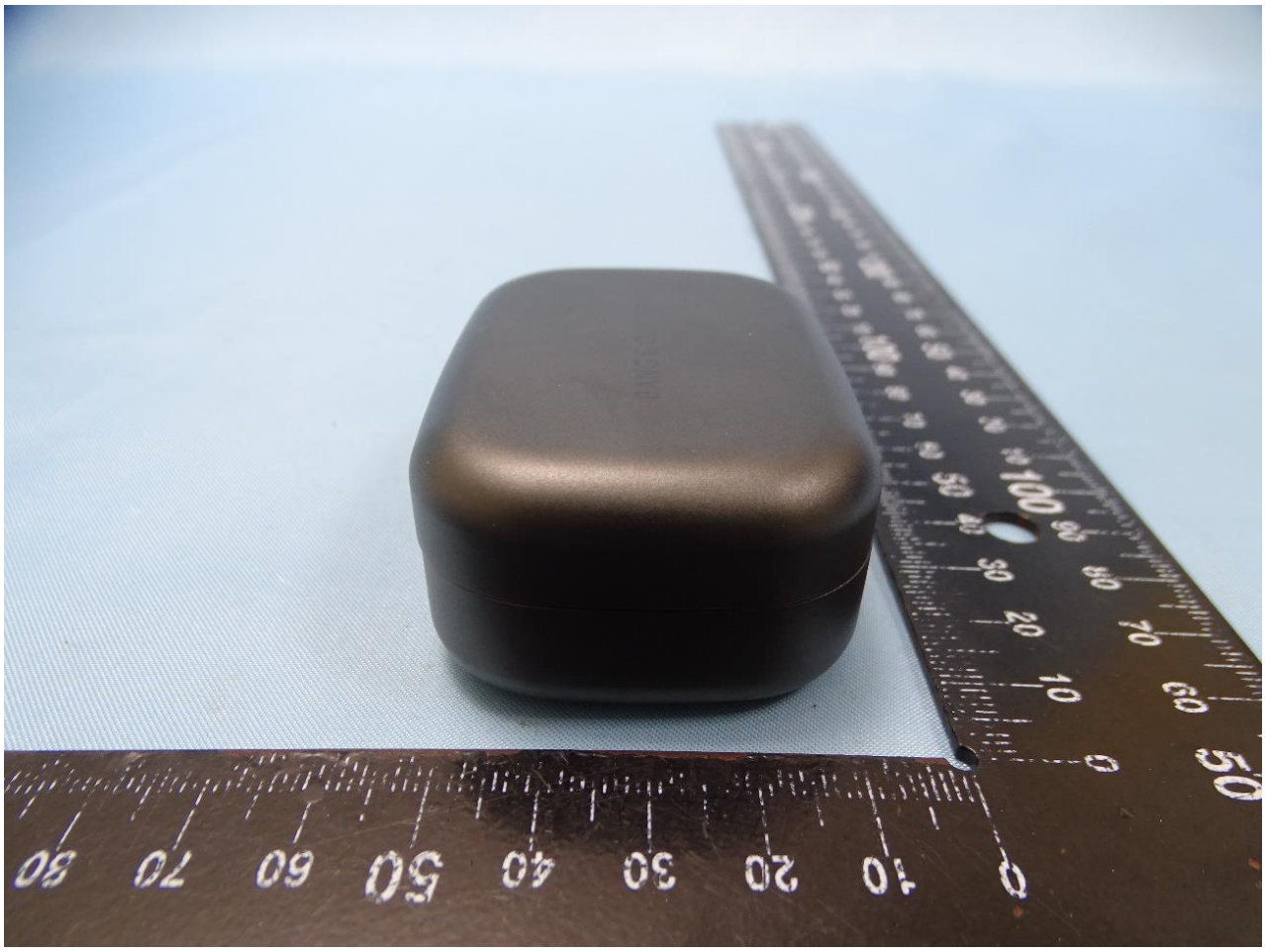

BANG & OLUFSEN