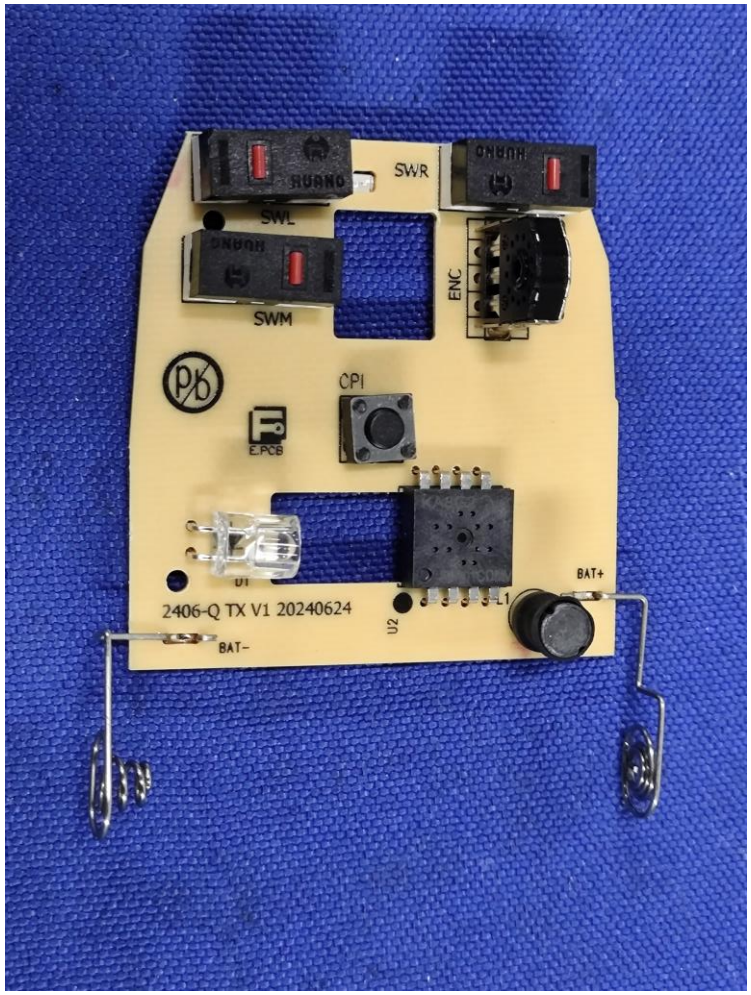
SWR
SWL
SWM
ENC
CPI
EPCB
D1
U2
L1
BAT+
BAT-
2406-Q TX V1 20240624

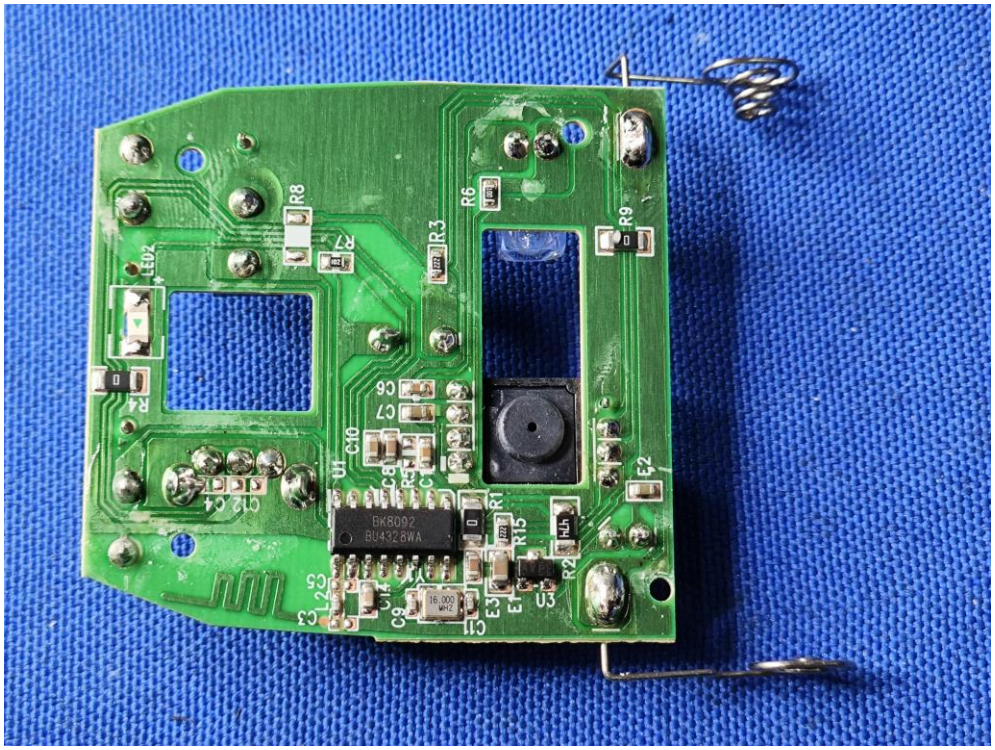
R6
R9
R3
R8
R7
LED1
R4
C6
C7
C10
U1
C8
R2
C4
Q1
Q4
BK8092
BU4328WA
R1
R15
R21
E2
C3
C2
C17
C9
16.000
MHZ
C11
E3
E1
U3