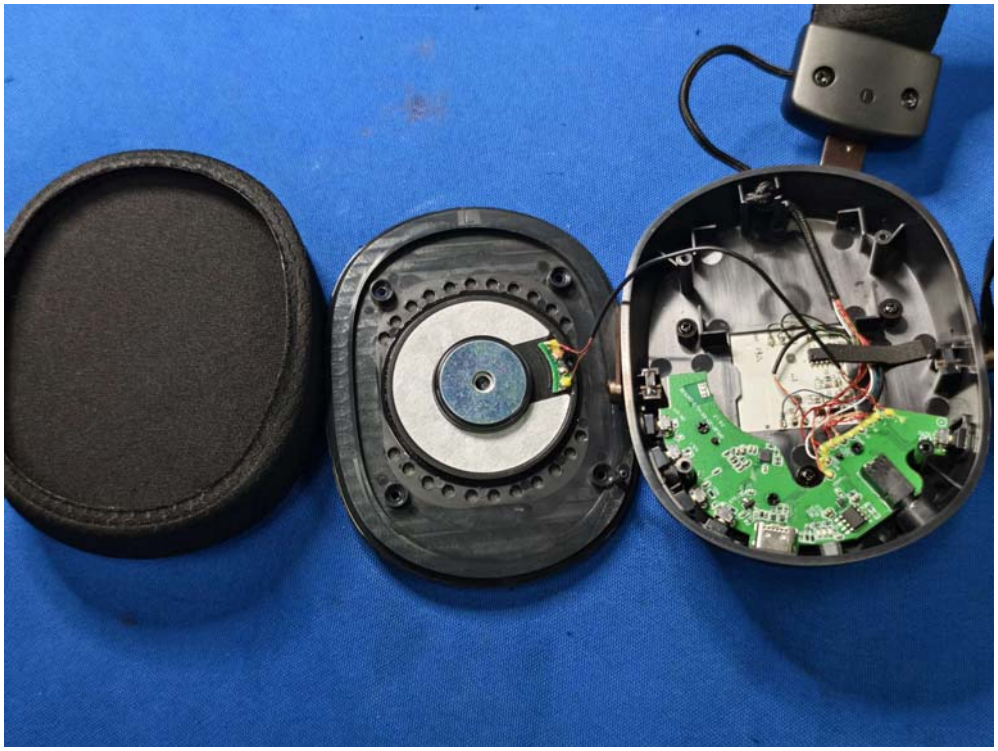

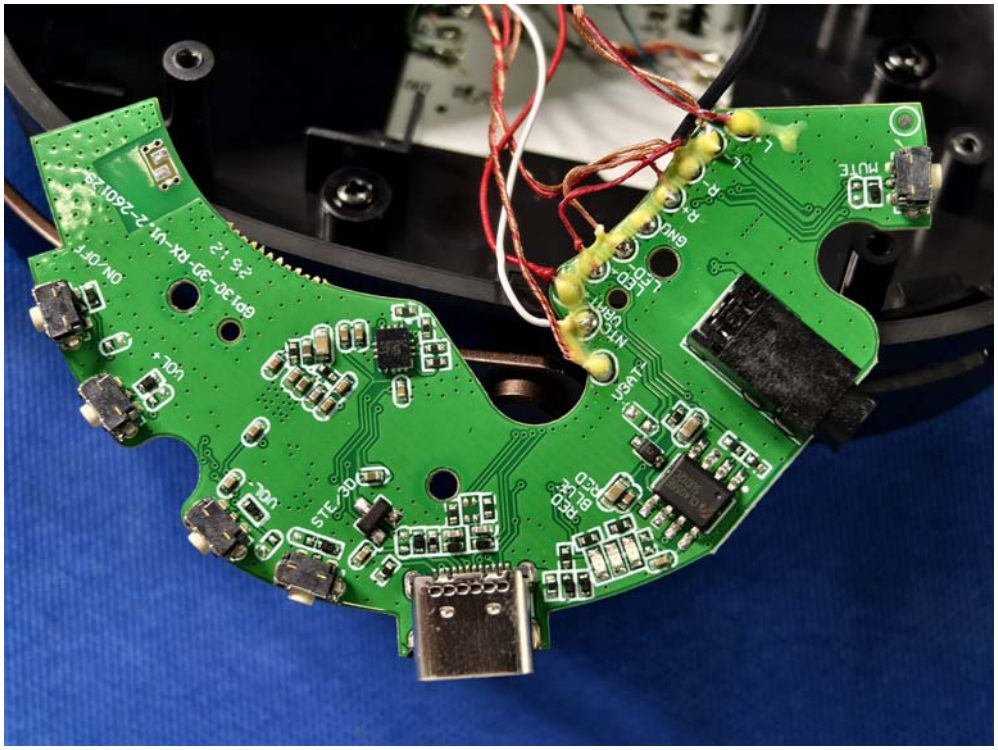
MUTE
L
R
GND
LED-
LED+
NTC
OPT
LIGHT
RED
BLUE
RED
STE_30
VOL-
VOL+
ON_OFF
Gpi 30-39-RX-Uy-Z-2601Z5
2.5 1.2

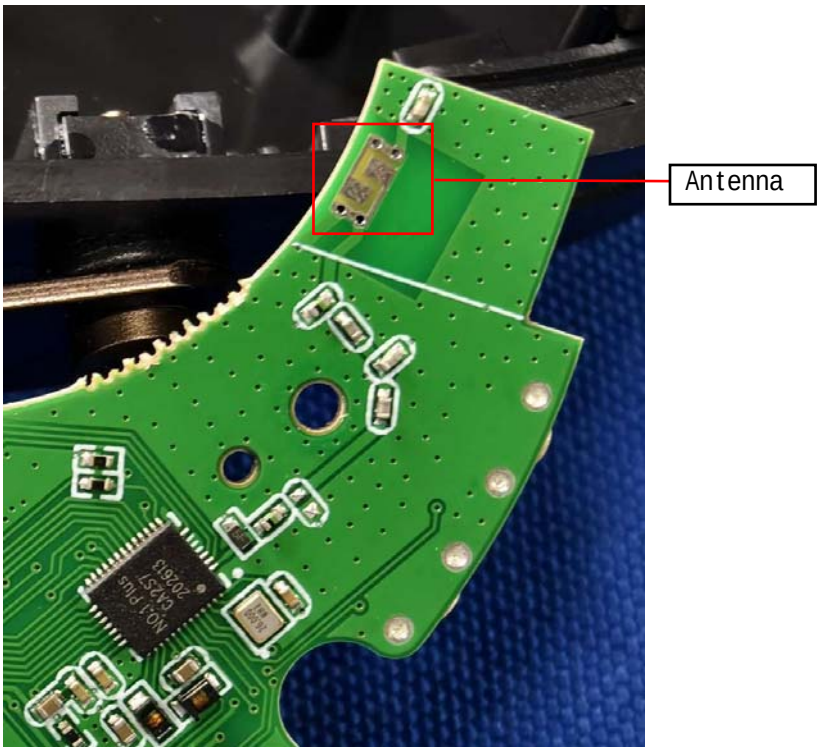
Antenna

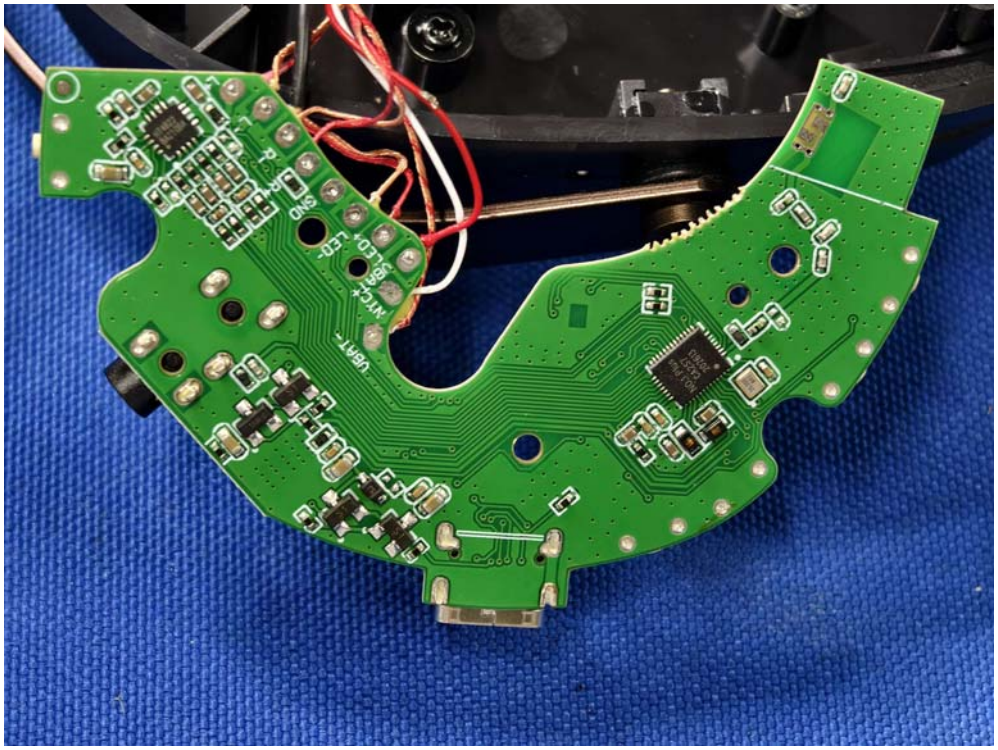

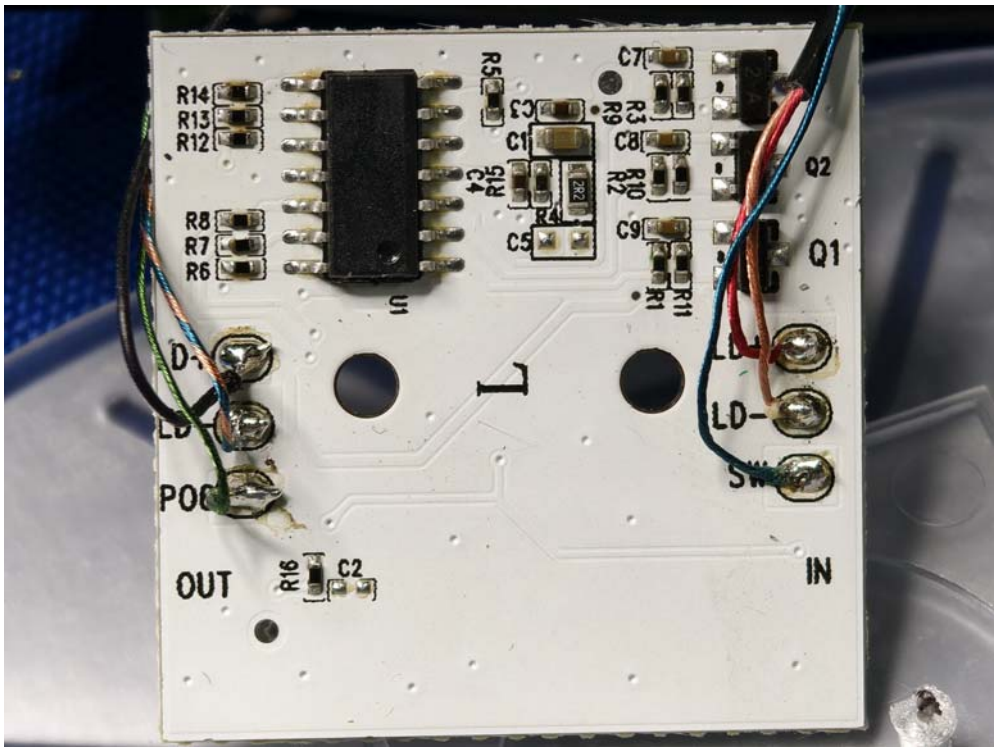
R14
R13
R12
R8
R7
R6
U1
R5
C3
C1
R9
R3
C7
C8
R10
R2
C4
R4
C5
C9
R1
R11
Q2
Q1
D-
LD-
POC
OUT
R16
C2
IN

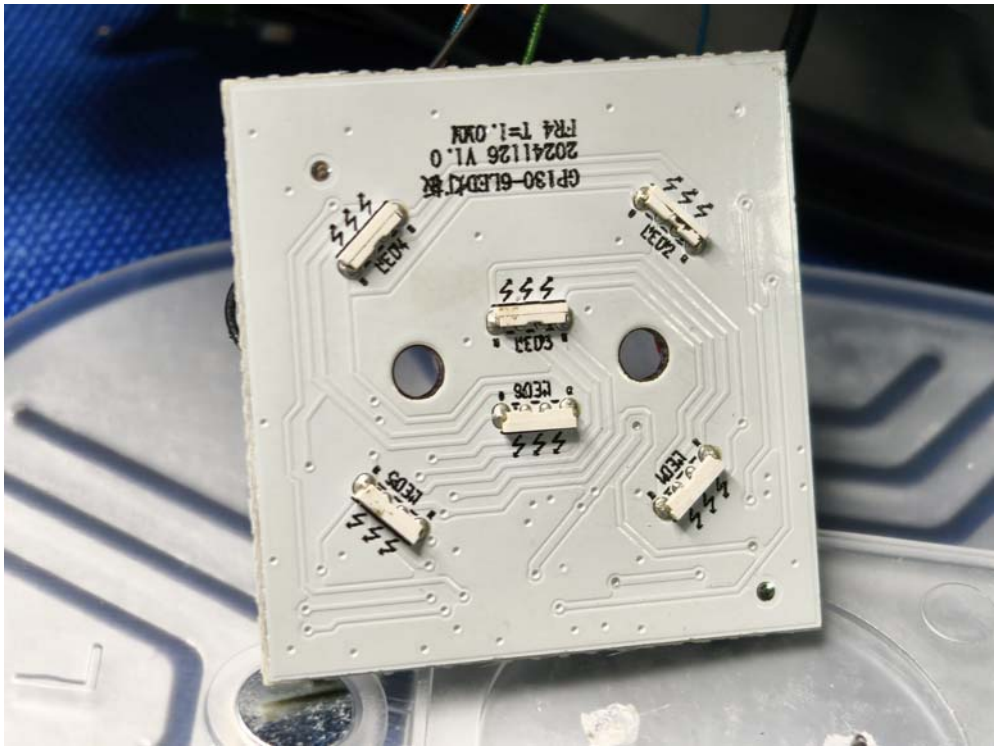
GP130-6LED灯板
20241126 V1.0
FR4 T=1.0MM
LED4
LED3
LED2
LED5
LED6
LED1

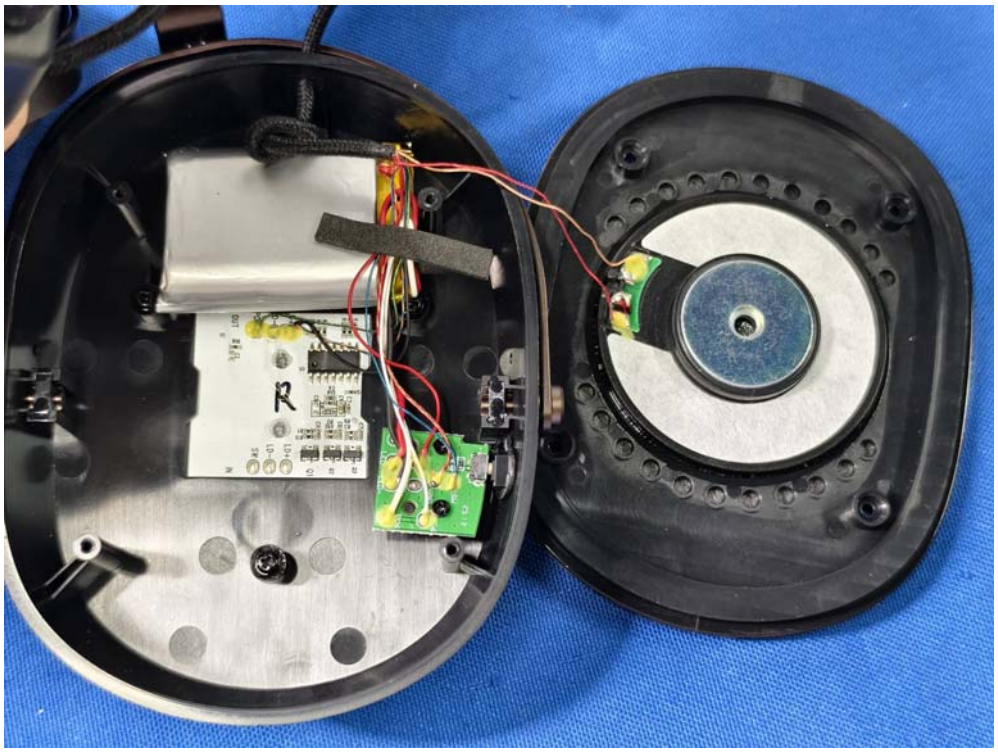
R

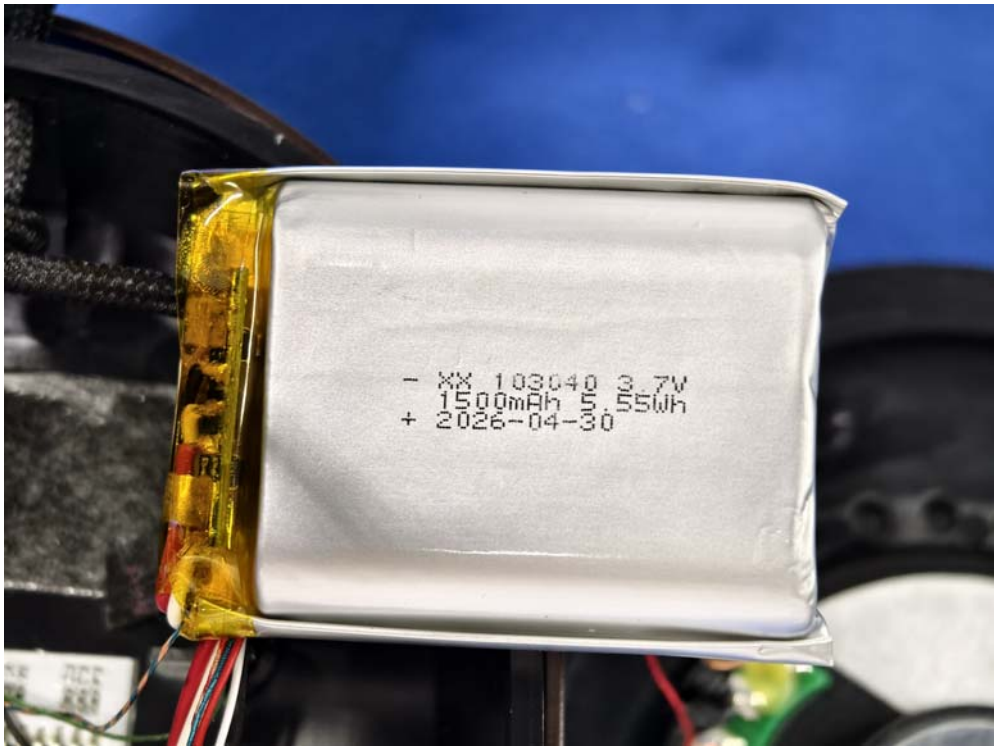
- XX 103040 3.7V
1500mAh 5.55Wh
+ 2026-04-30

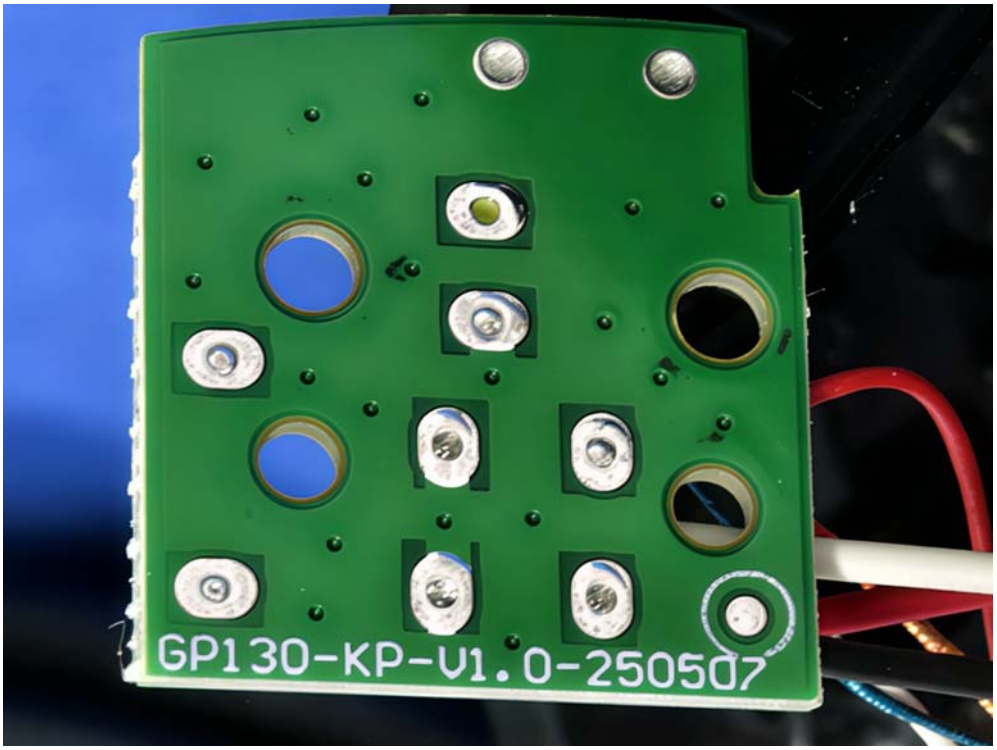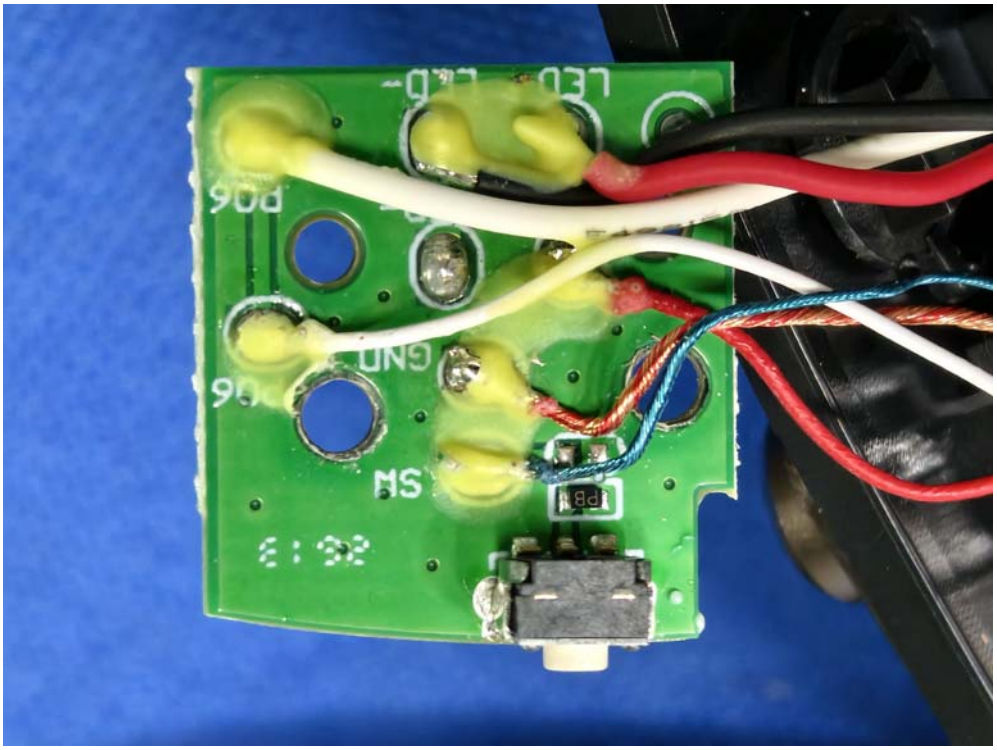
GP130-KP-V1.0-250507