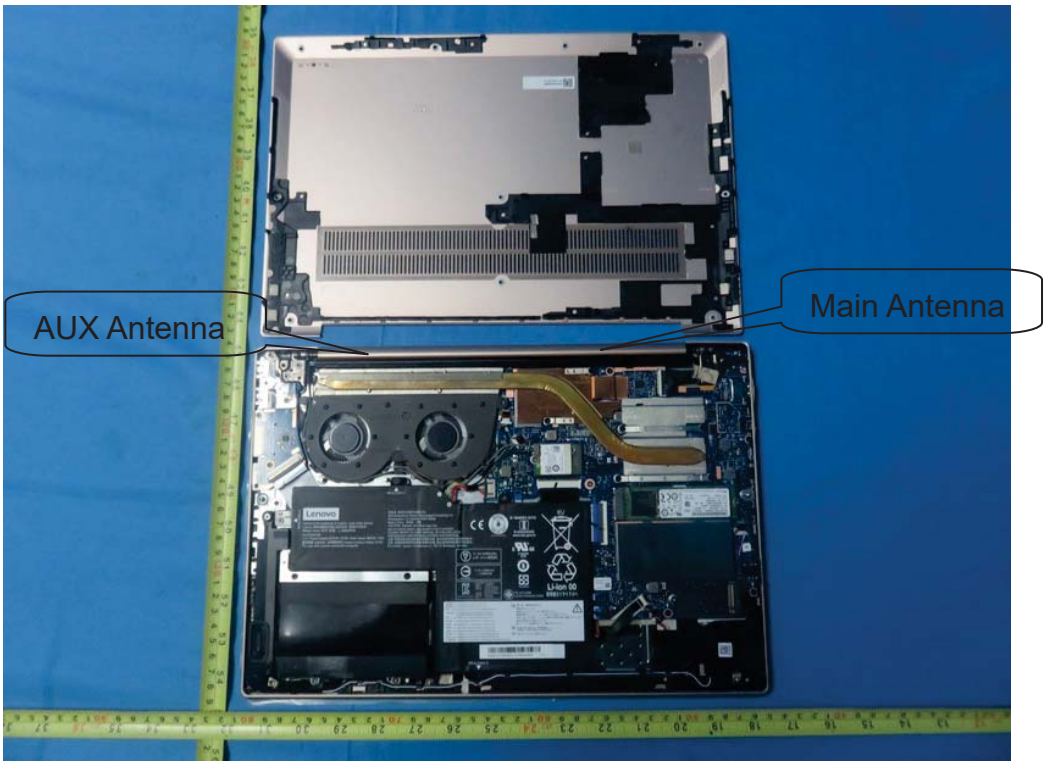
AUX Antenna
Main Antenna

AUX Antenna
Main Antenna

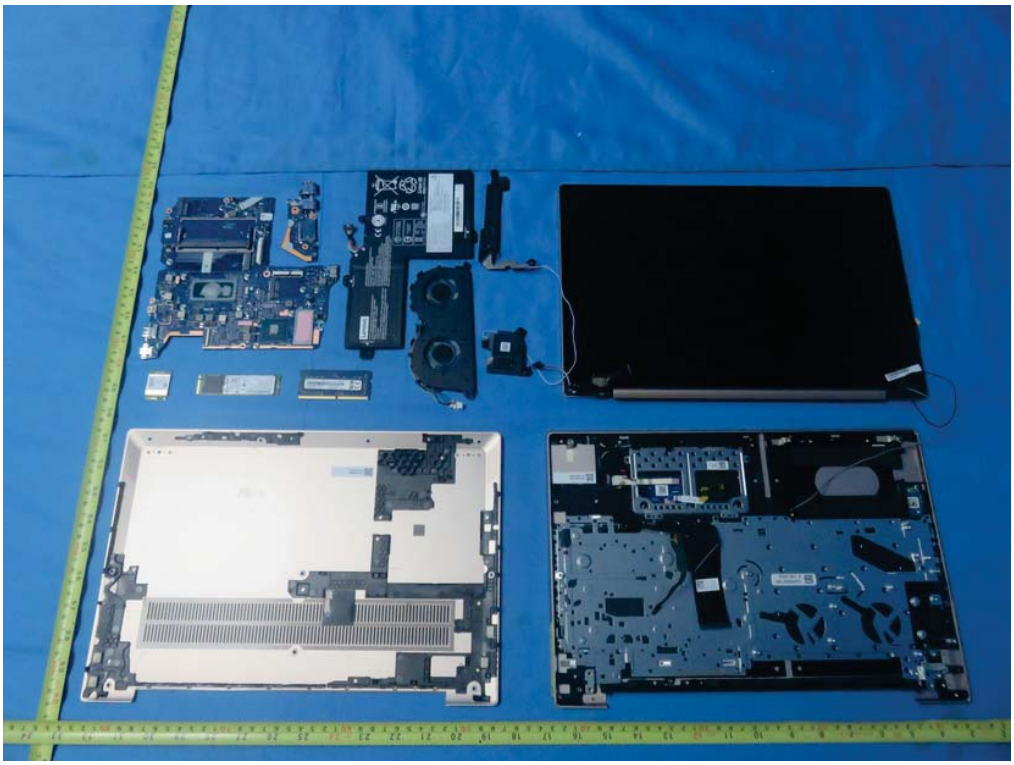

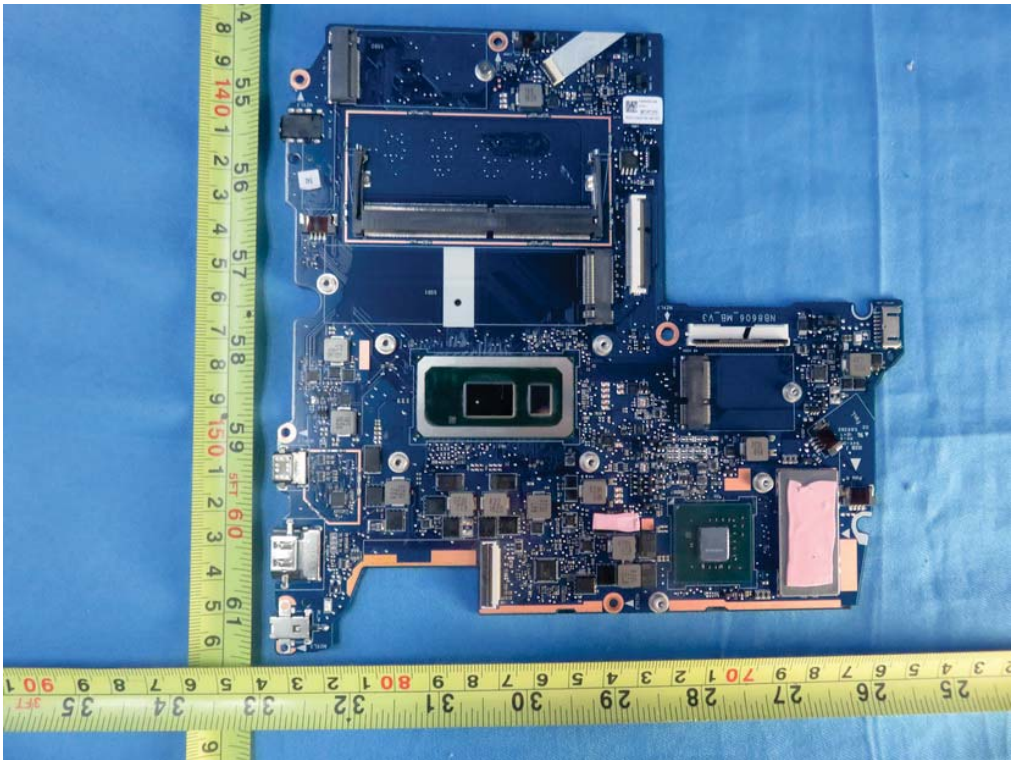

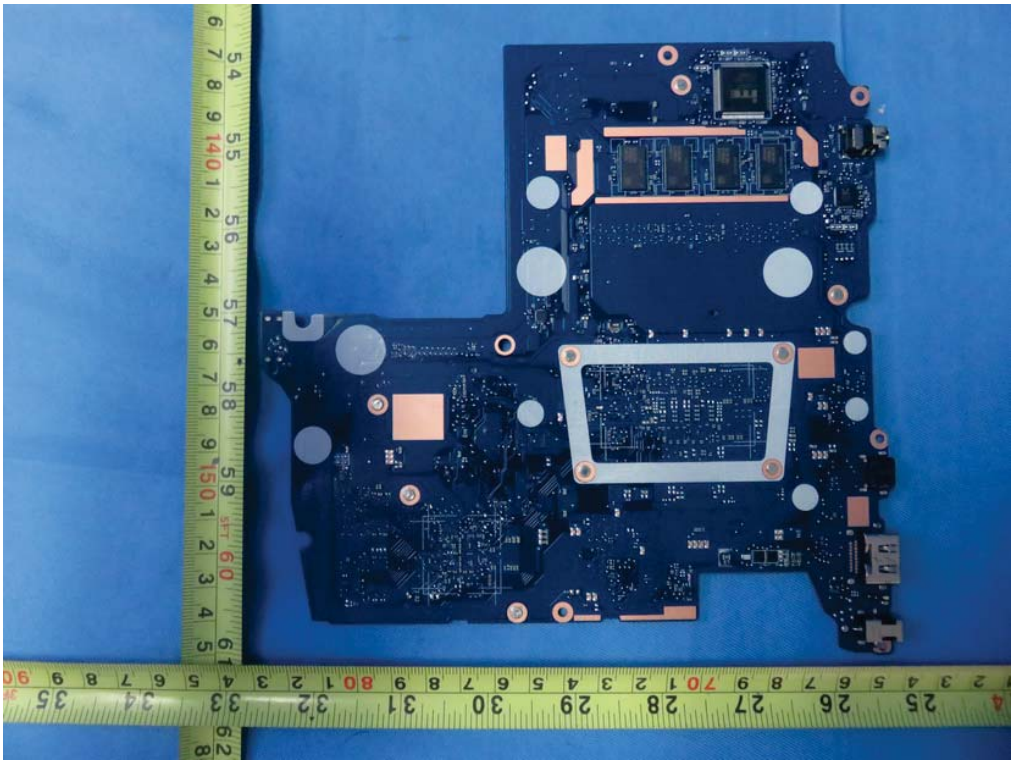

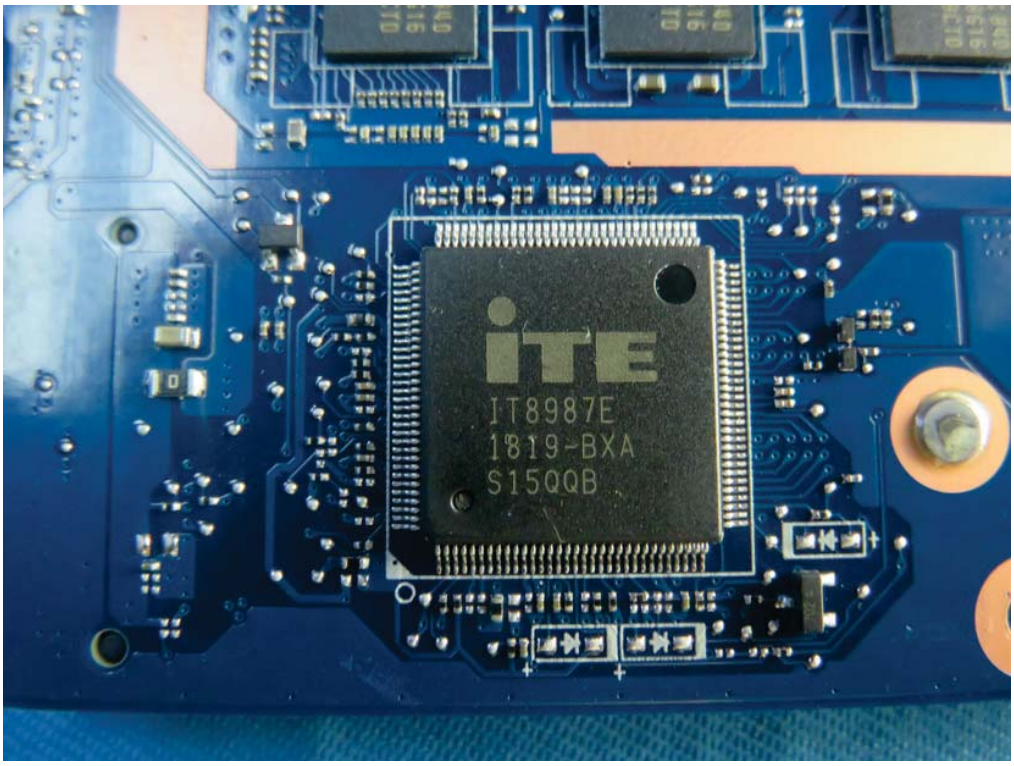
iTE
IT8987E
1819-BXA
S15QQB

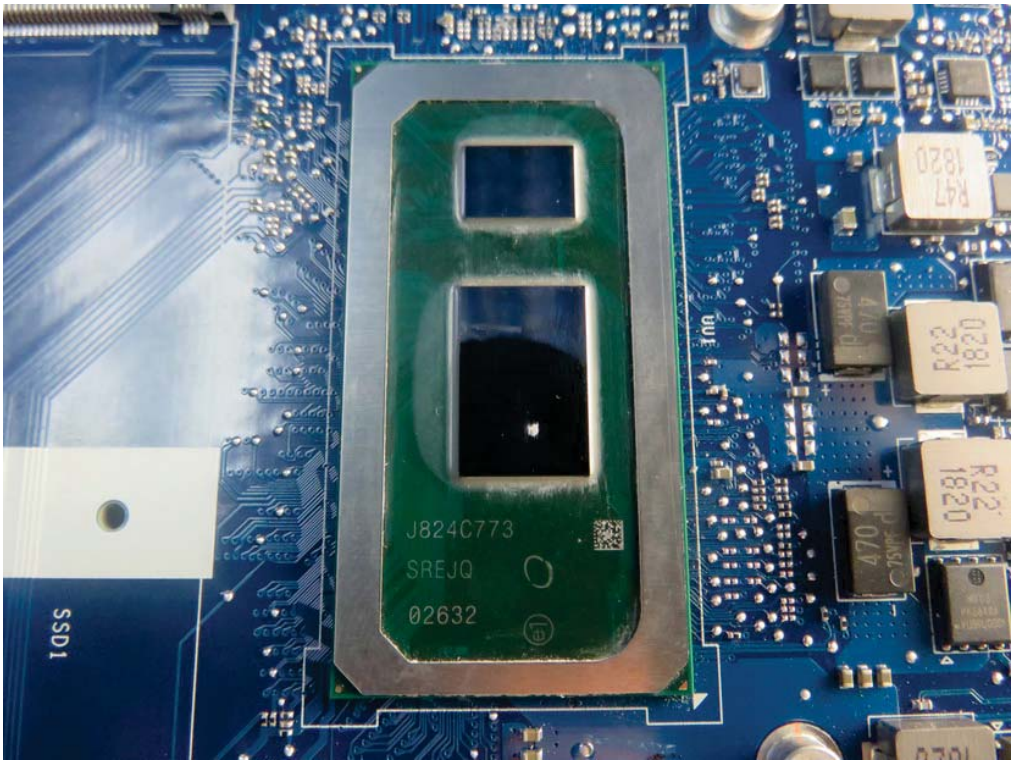
J824C773
SREJQ
02632
SSD1
R47
1820
R22
1820
470

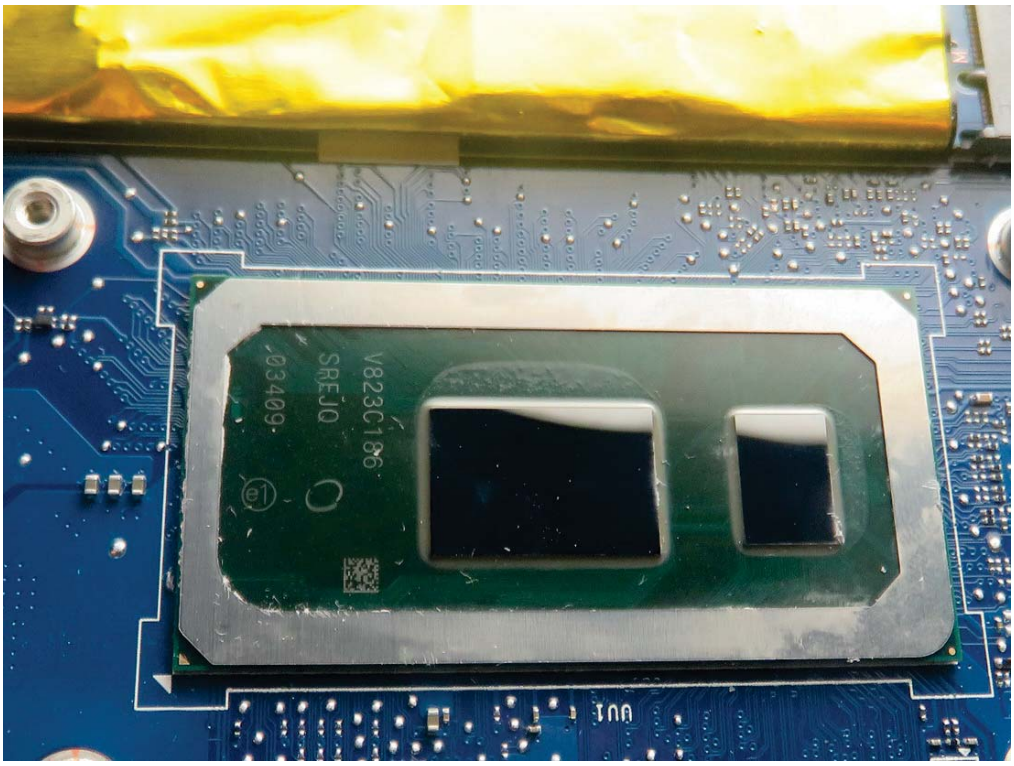
V823C186
SREJQ
003409

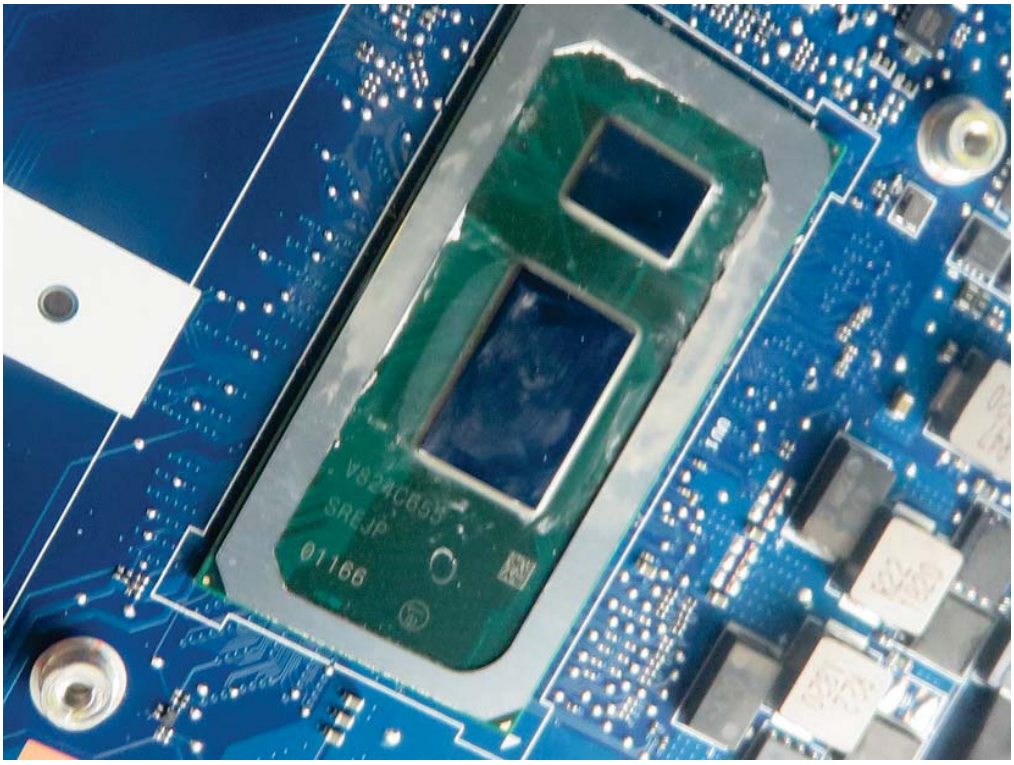
SREJP
01166

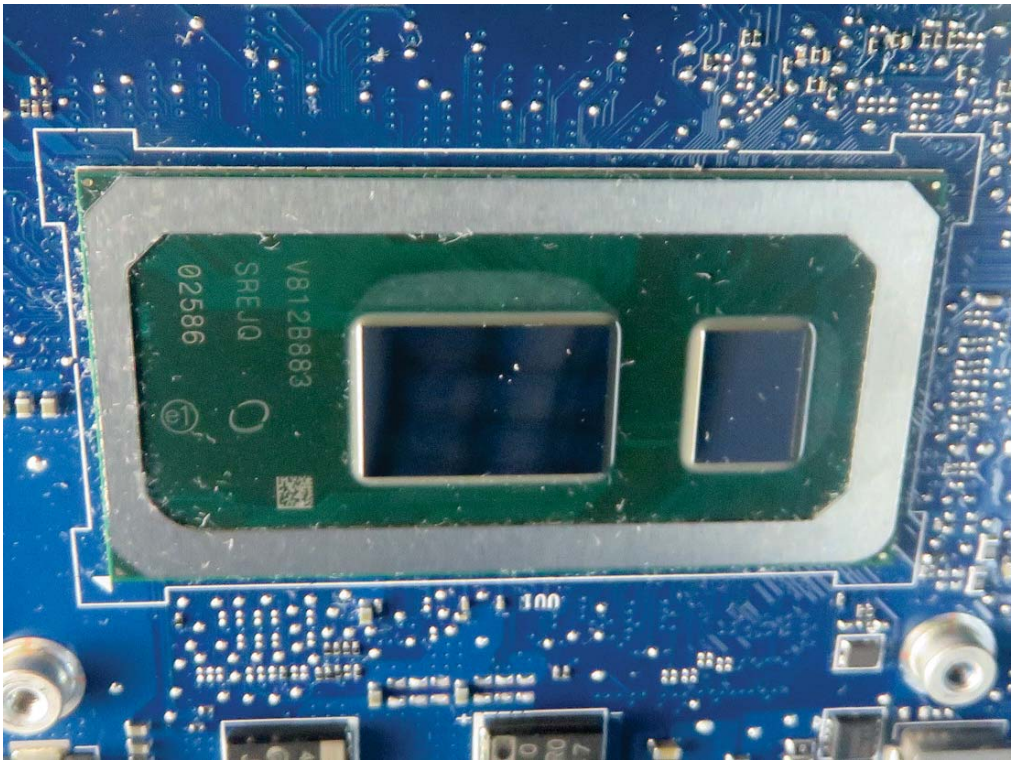
V812B883
SREJQ
02586

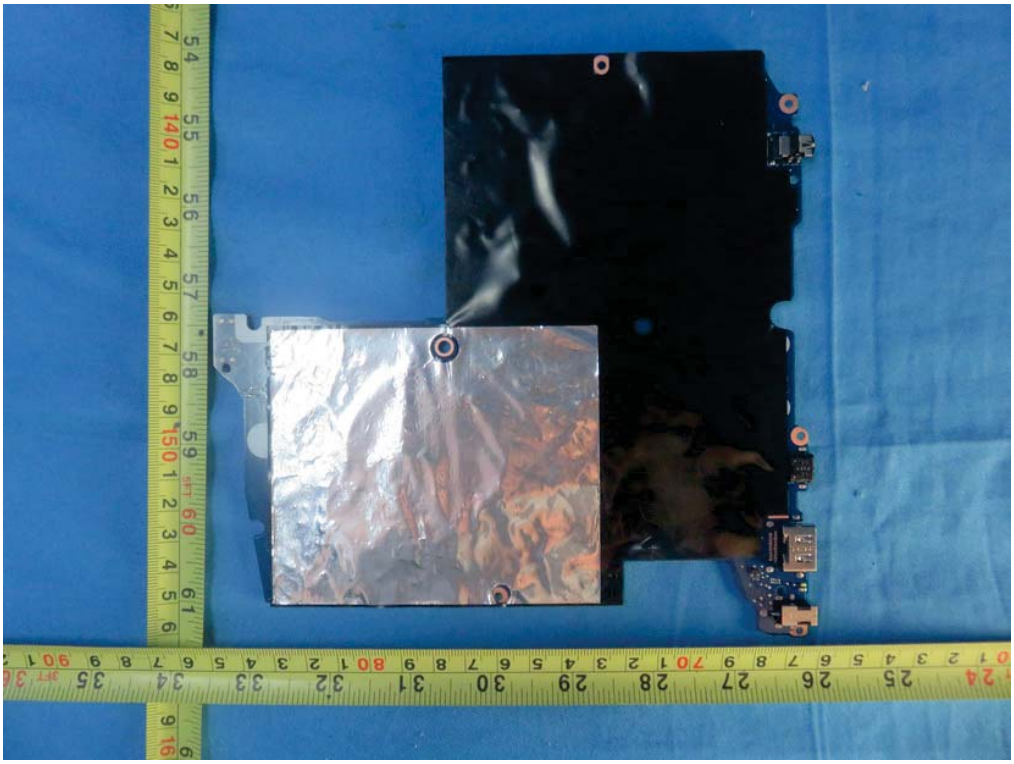

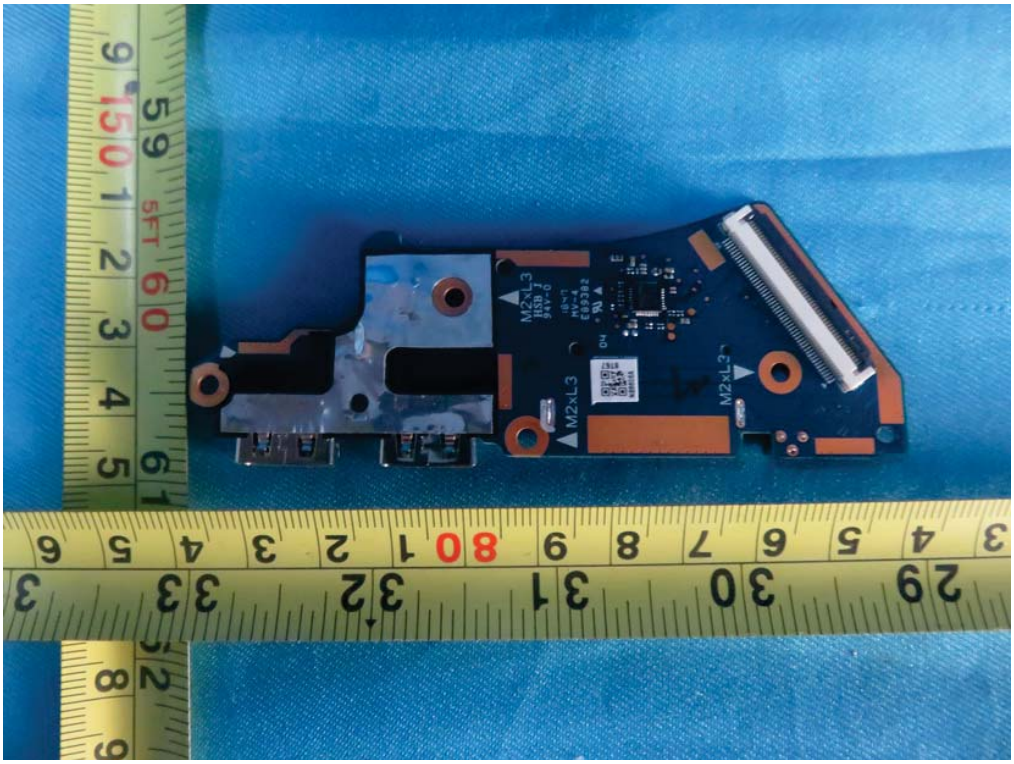
M2xL3
M2xL3
M2xL3

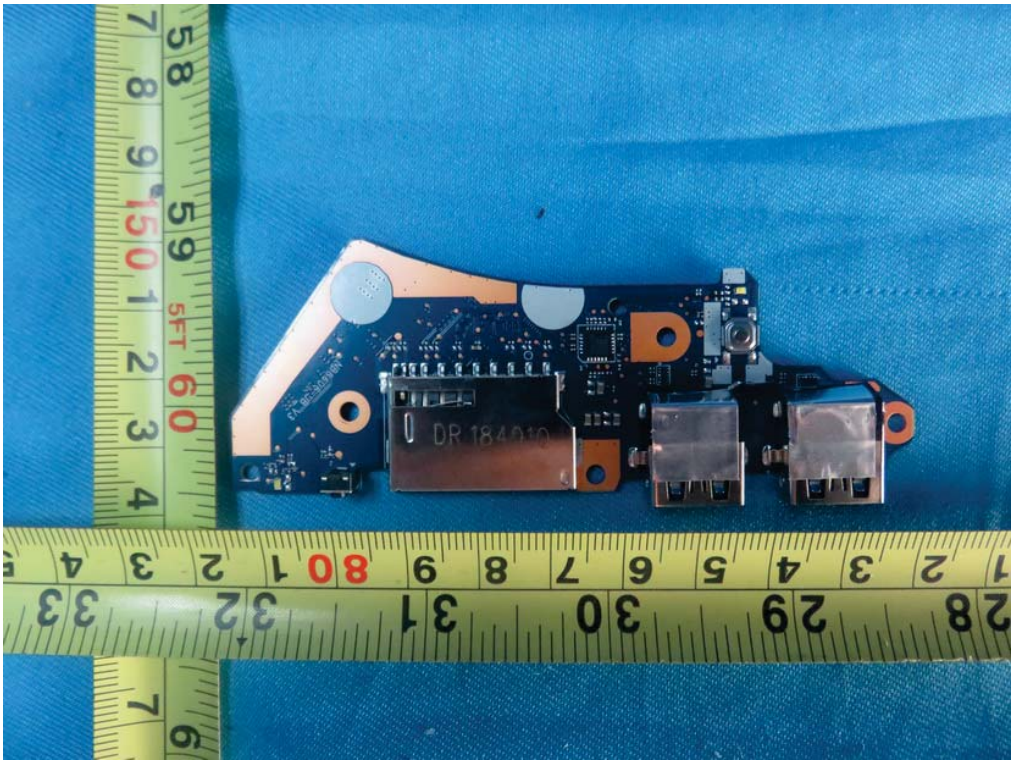
DR 184010

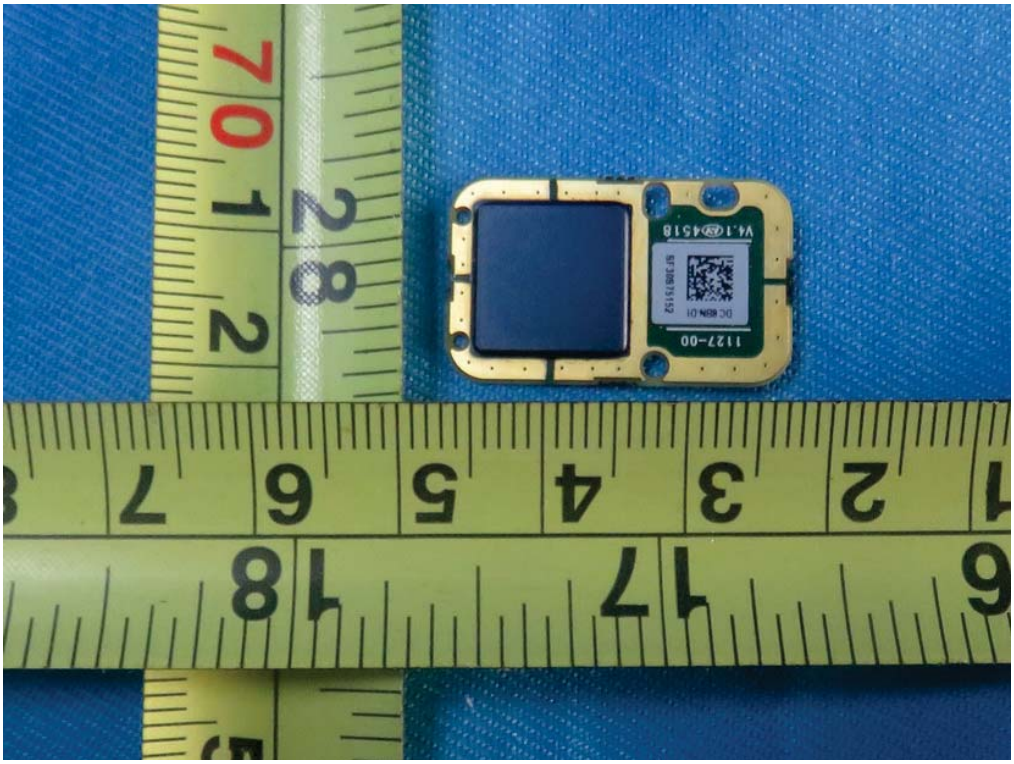

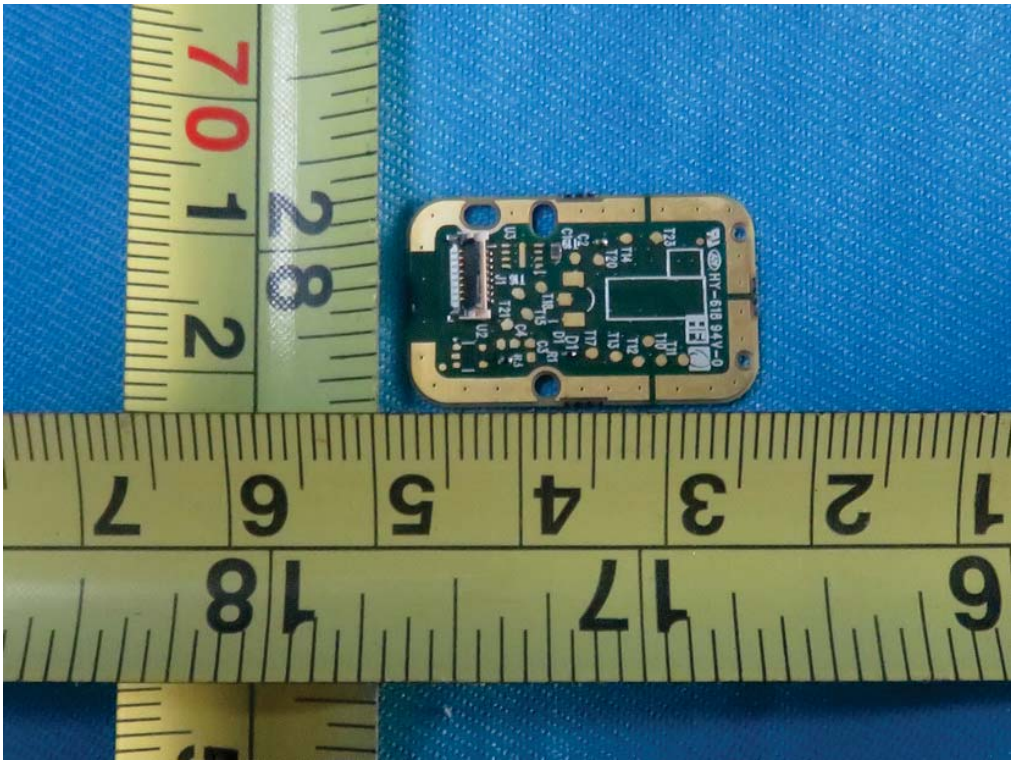

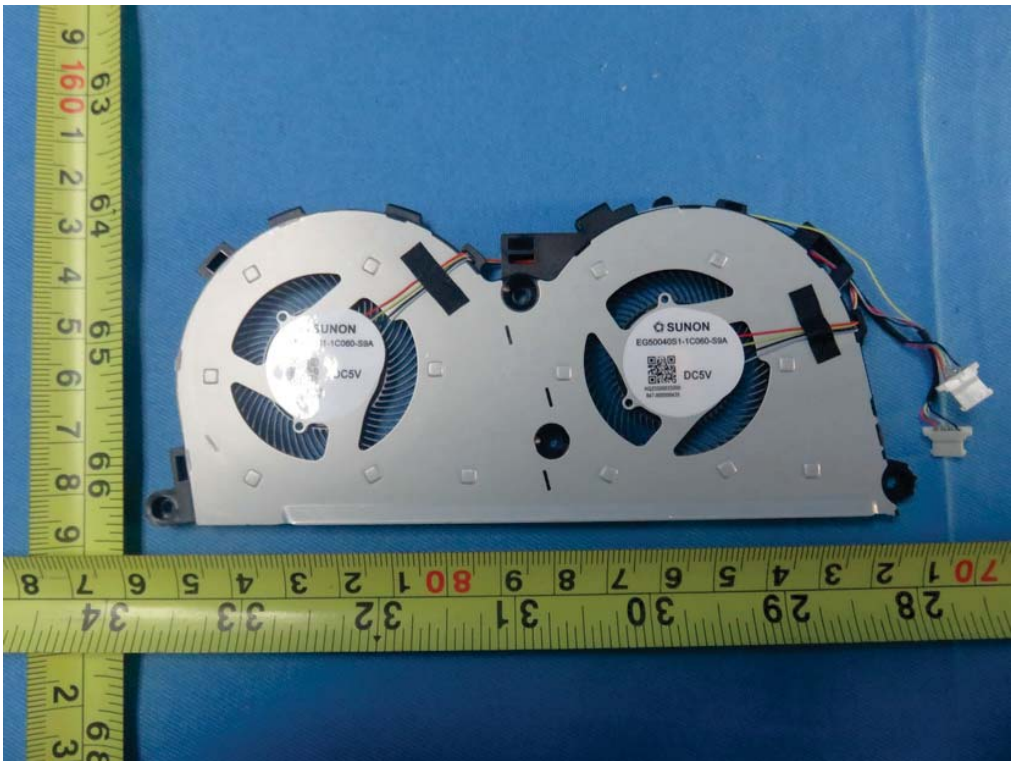
SUNON
EG50040S1-1C060-S9A
DC5V

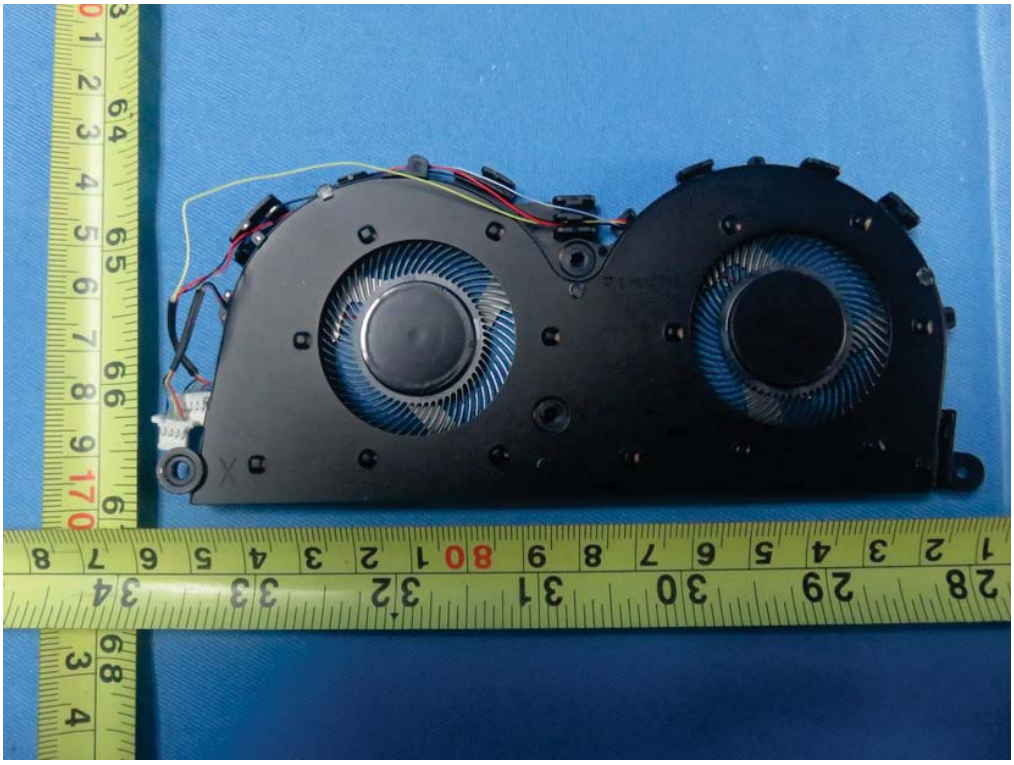

SPEAKER

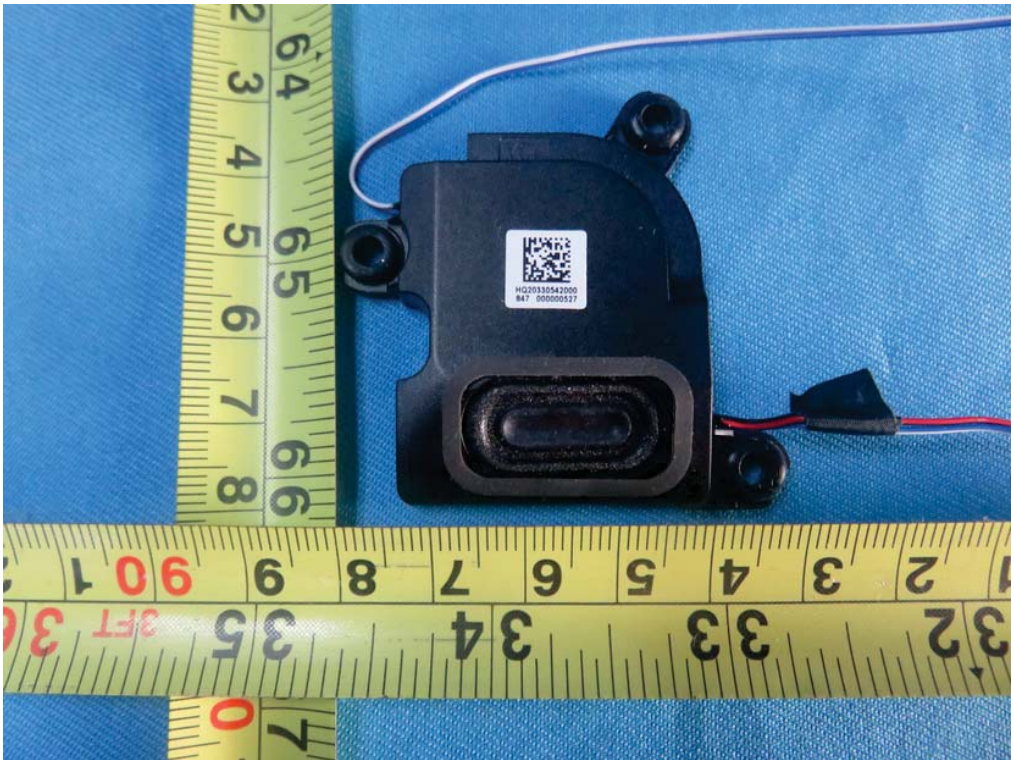

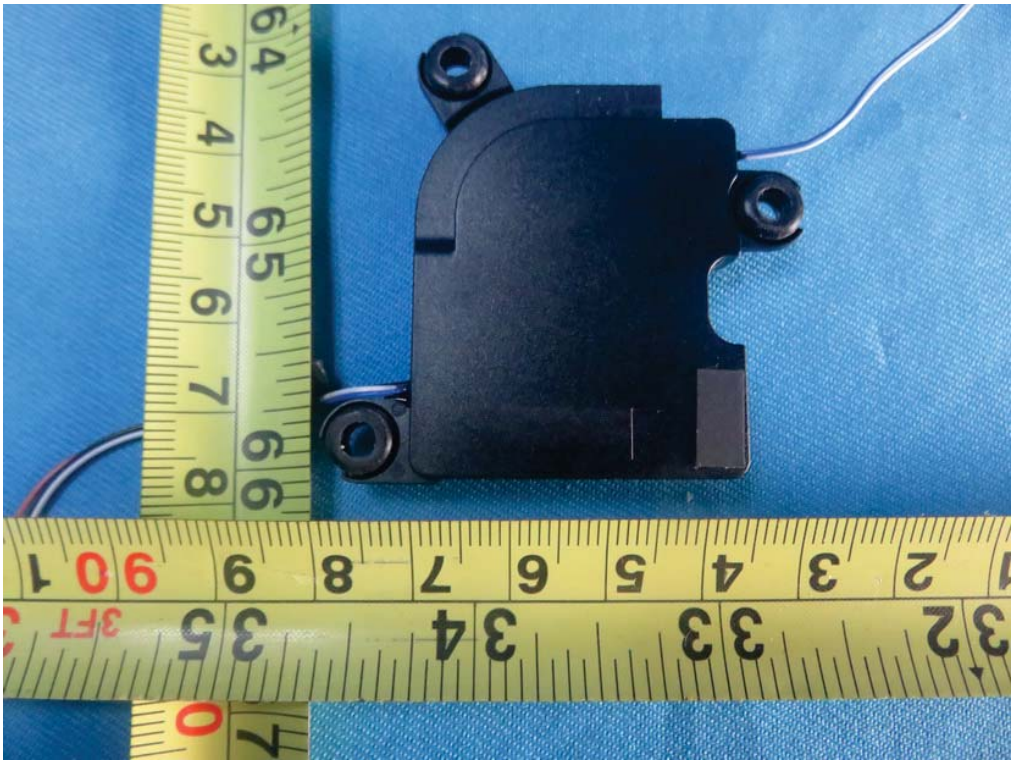

SPEAKER

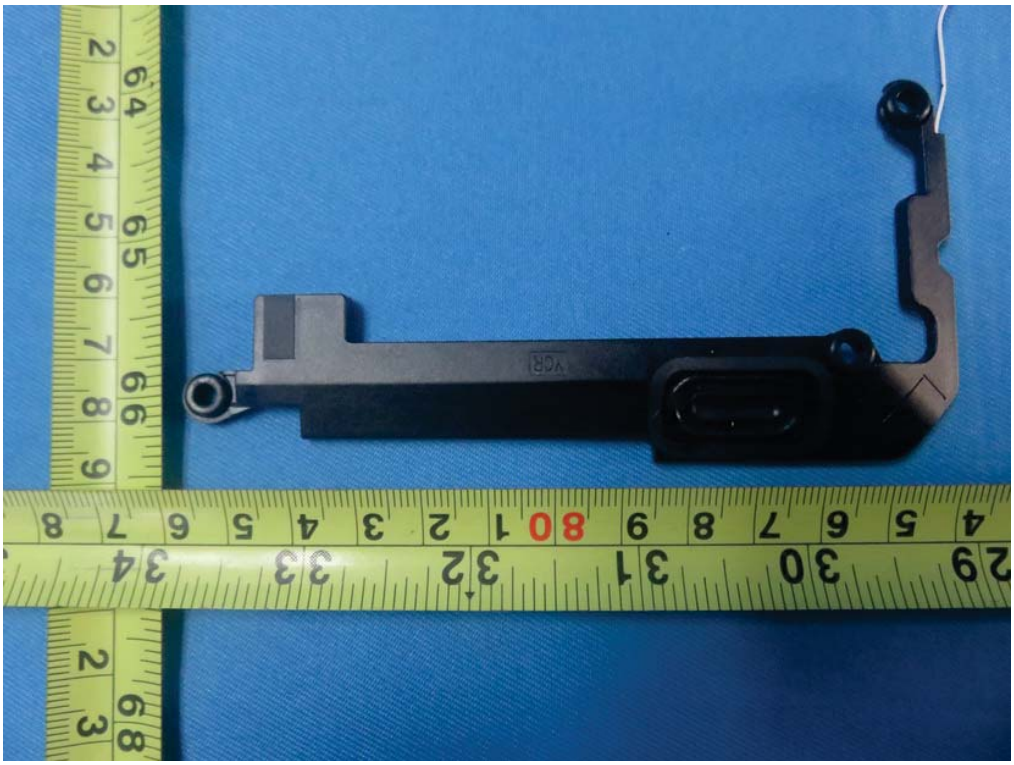

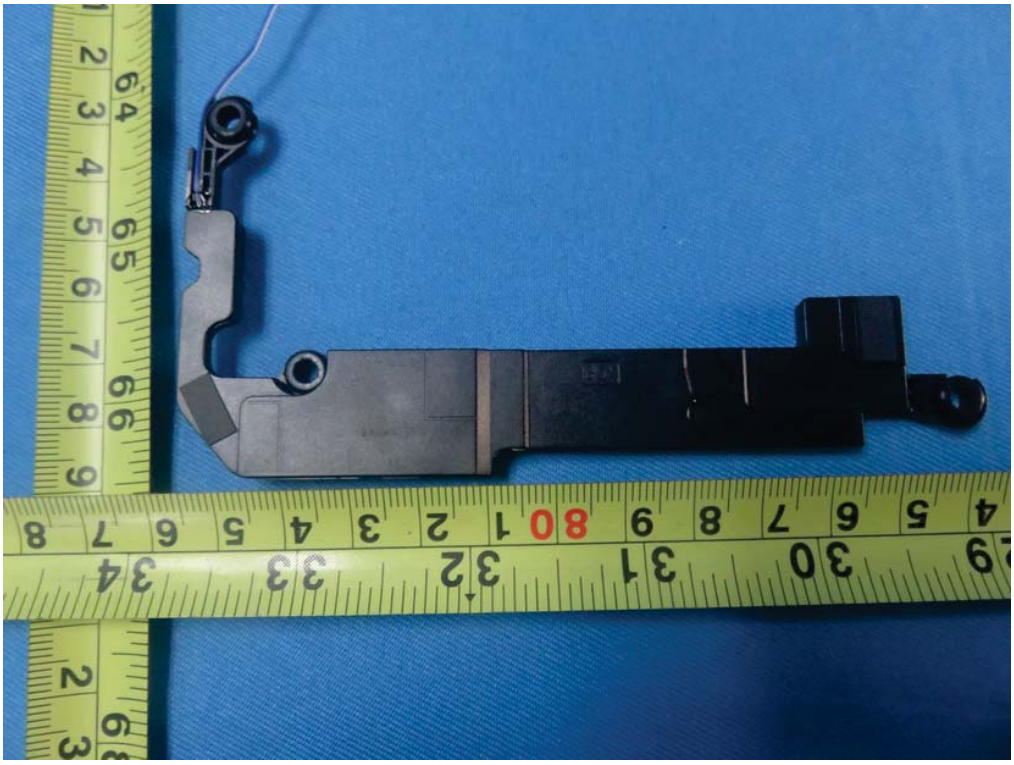

Battery: LGC

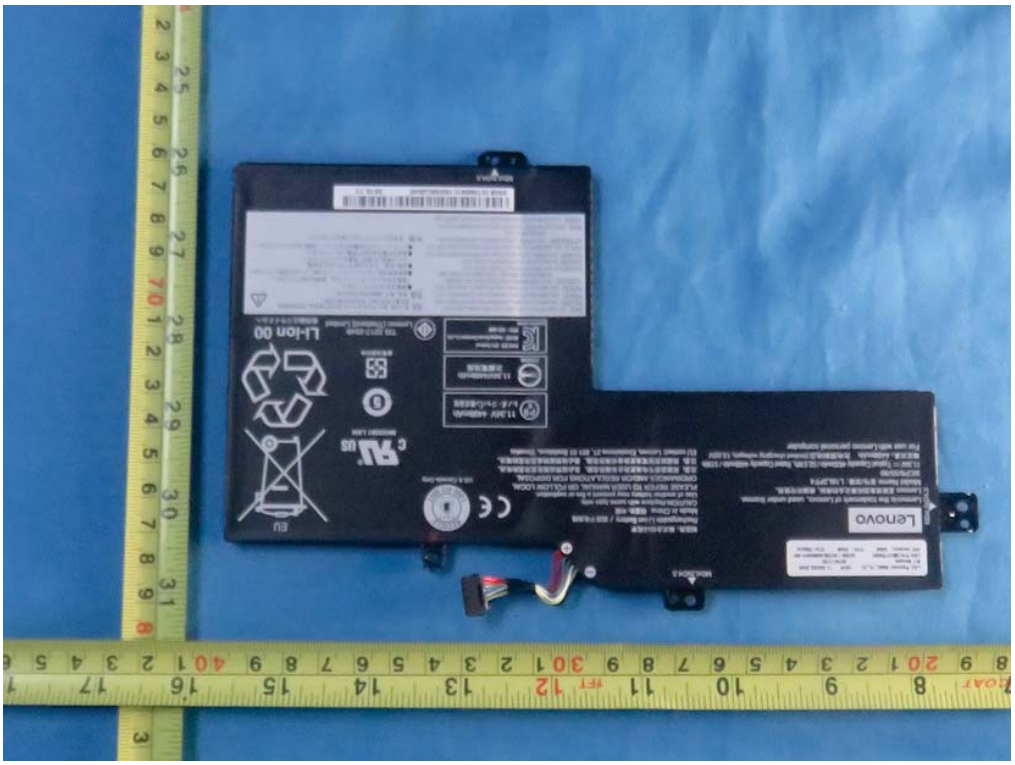

制造商：株式会社LG化学
Rechargeable Li-ion Battery / 锂离子电池组
Made in China 制造地：中国
CAUTION:Replace with same type only.
Use of another battery may present a fire or explostion.
PLEASE REFER TO USER MANUAL OR FOLLOW LOCAL
ORDINANCES AND/OR REGULATIONS FOR DISPOSAL
注意：用错误型号电池更换会有爆炸危险，务必按照说明处置用完的电池。
注意：用錯誤型號電池更換會有爆炸危險，務必按照說明處置用完的電池。
EU contact: Lenovo, Einsteinova 21, 851 01 Bratislava, Slovakia
RECYCLE
1.800.822.8837
US & Canada Only
EU
MH29581 LNN
11.34V 4498mAh
レノボ・ジャパン株式会社
11.34V/4498mAh
次鋰電池組
R39088
TIS 2217-2548
Lenovo (Thailand) Limited
Li-ion 00
使用後はリサイクルへ
8S5B10T09091L1NX8BL004V
2018.11
M2xL3xD4.5

Battery: LGC

Lenovo
Lenovo is the trademark of Lenovo, used under license.
Model Name 型号/型號: L18L4PF0
4ICP/6/55/90
15.12V Typical Capacity 4630mAh / 70Wh,Rated Capacity 4497mAh / 68Wh
For use with Lenovo personal computer
Rechargeable Li-ion Battery / 锂离子电池组
Made in China 制造地：中国
CAUTION: Replace with same type only.
Use of another battery may present a fire or explosion.
PLEASE REFER TO USER MANUAL OR FOLLOW LOCAL ORDINANCES AND/OR REGULATIONS FOR DISPOSAL.
EU contact: Lenovo, Einsteinova 21,851 01 Bratislava, Slovakia
15.12V 4497mAh
US & Canada Only
EU
Li-ion 00
M2xL3xD4.5

Lenovo
Lenovo is the trademark of Lenovo, used under license.
Lenovo是联想集团所属企业的商标，根据许可使用。
Model Name 型号/型號：L18L4PF0
4ICP/6/55/90
15.12V ⎓ Typical Capacity 4630mAh / 70Wh,Rated Capacity 4497mAh / 68Wh
额定容量：4497mAh 充电限制电压(limited charging voltage)：17.4V
For use with Lenovo personal computer
制造商：株式会社LG化学
Rechargeable Li-ion Battery / 锂离子电池组
Made in China 制造地：中国
CAUTION: Replace with same type only.
Use of another battery may present a fire or explosion.
PLEASE REFER TO USER MANUAL OR FOLLOW LOCAL
ORDINANCES AND/OR REGULATIONS FOR DISPOSAL
注意：用错误型号电池更换会有爆炸危险，务必按照说明处置用完的电池。
注意：用錯誤型號電池更換會有爆炸危險，務必按照說明處置用完的電池。
EU contact: Lenovo, Einsteinova 21,851 01 Bratislava, Slovakia
M2xL3xD4.5

Battery: Simplo

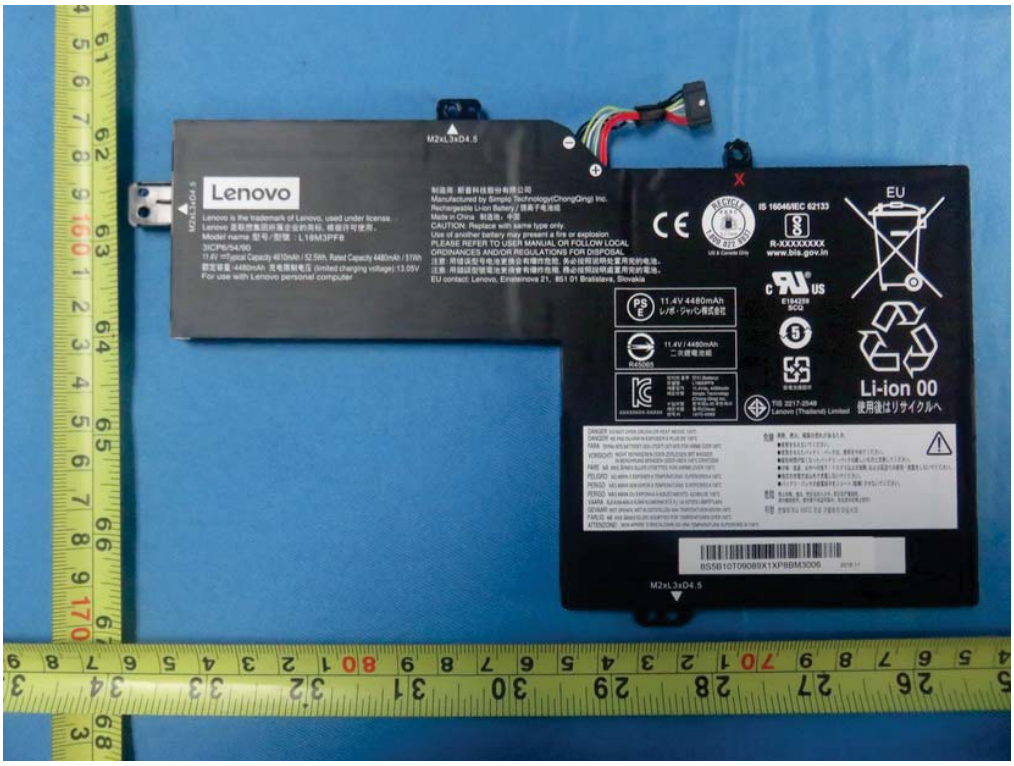

M2xL3xD4.5
Lenovo
Lenovo is the trademark of Lenovo, used under license.
Lenovo 是联想集团所属企业的商标，根据许可使用。
Model name 型号/型號：L18M3PF8
3ICP6/54/90
11.4V ⎓Typical Capacity 4610mAh / 52.5Wh, Rated Capacity 4480mAh / 51Wh
額定容量:4480mAh 充电限制电压 (limited charging voltage):13.05V
For use with Lenovo personal computer
制造商:新普科技股份有限公司
Manufactured by Simplo Technology(ChongQing) Inc.
Rechargeable Li-ion Battery / 锂离子电池组
Made in China 制造地：中国
CAUTION: Replace with same type only.
Use of another battery may present a fire or explosion
PLEASE REFER TO USER MANUAL OR FOLLOW LOCAL
ORDINANCES AND/OR REGULATIONS FOR DISPOSAL
注意:用错误型号电池更换会有爆炸危险，务必按照说明处置用完的电池。
注意:用錯誤型號電池更換會有爆炸危險，務必按照說明處置用完的電池。
EU contact: Lenovo, Einsteinova 21, 851 01 Bratislava, Slovakia
PS E
R45065

Battery: Simplo

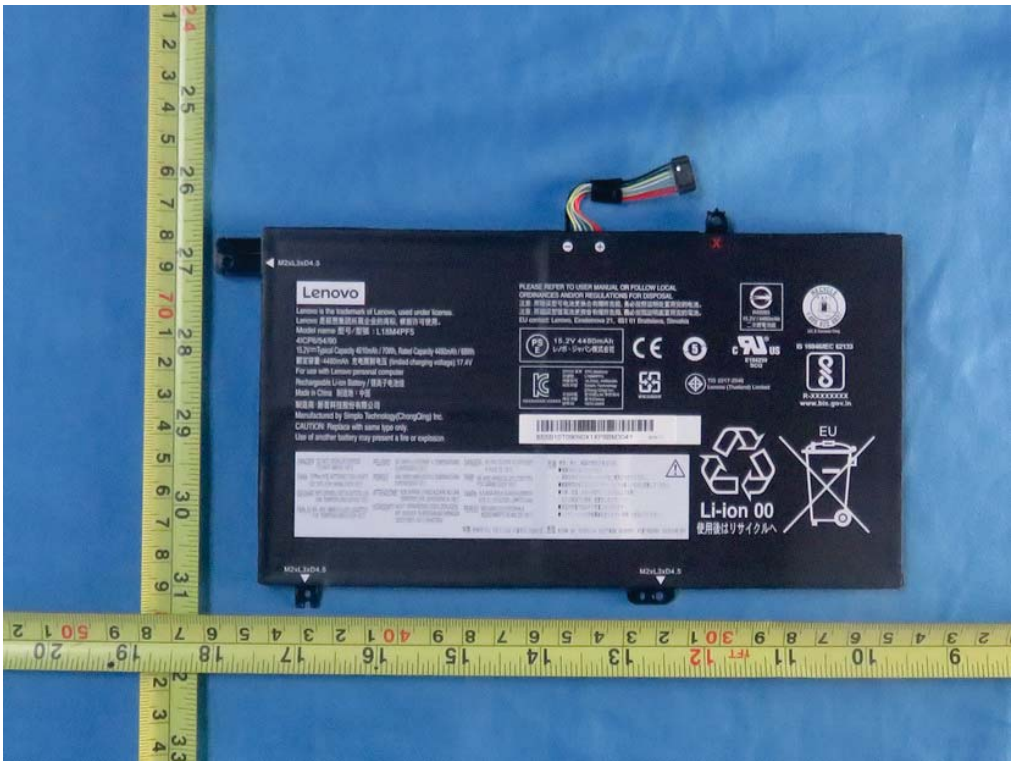

M2xL3xD4.5
Lenovo
Lenovo is the trademark of Lenovo, used under license.
Lenovo 是联想集团所属企业的商标，根据许可使用。
Model name 型号/型號 ：L18M4PF5
4ICP6/54/90
15.2V⎓Typical Capacity 4610mAh / 70Wh, Rated Capacity 4480mAh / 68Wh
額定容量:4480mAh 充电限制电压 (limited charging voltage):17.4V
For use with Lenovo personal computer
Rechargeable Li-ion Battery / 锂离子电池组
Made in China 制造地：中国
制造商:新普科技股份有限公司
Manufactured by Simplo Technology(ChongQing) Inc.
CAUTION: Replace with same type only.
Use of another battery may present a fire or explosion
PLEASE REFER TO USER MANUAL OR FOLLOW LOCAL ORDINANCES AND/OR REGULATIONS FOR DISPOSAL
注意:用错误型号电池更换会有爆炸危险，务必按照说明处置用完的电池。
注意:用錯誤型號電池更換會有爆炸危險，務必按照說明處置用完的電池。
EU contact: Lenovo, Einsteinova 21, 851 01 Bratislava, Slovakia
15.2V 4480mAh
レノボ・ジャパン株式会社
8S5B10T09090X1XP8BM304Y
DANGER DO NOT OPEN OR EXPOSE TO HEAT ABOVE 100°C
PELIGRO NO ABRIR O EXPONER A TEMPERATURAS SUPERIORES A 100°C
DANGER! NE PAS OUVRIR NI EXPOSER A PLUS DE 100°C
FARA ÖPPNA INTE BATTERIET OCH UTSÄTT DET INTE FÖR VÄRME ÖVER 100°C
PERIGO NÃO ABRIR NEM EXPOR A TEMPERATURAS SUPERIORES A 100°C
FARE MÅ IKKE ÅPNES ELLER UTSETTES FOR VARME OVER 100°C
GEVAAR! NIET OPENEN, NIET BLOOTSTELLEN AAN TEMPERATUREN BOVEN 100°C
ATTENZIONE! NON APRIRE O RISCALDARE AD UNA TEMPERATURA SUPERIORE AI 100°C
VAARA ÄLÄ AVAA MAKUA ÄLÄKÄ KUUMENNA SITÄ YLI 100 ASTEEN LÄMPÖTILAAN
FARLIG MÅ IKKE ÅBNES ELLER UDSÆTTES FOR TEMPERATURER OVER 100°C
VORSICHT! NICHT REPARIEREN ODER ZERLEGEN MIT WASSER IN BERÜHRUNG BRINGEN ODER ÜBER 100°C ERHITZEN
PERIGO NÃO ABRA OU EXPONHA A AQUECIMENTO ACIMA DE 100°C
Li-
使用後

WIFI module：RTL8821CE

WIFI module：RTL8822BE

CPU

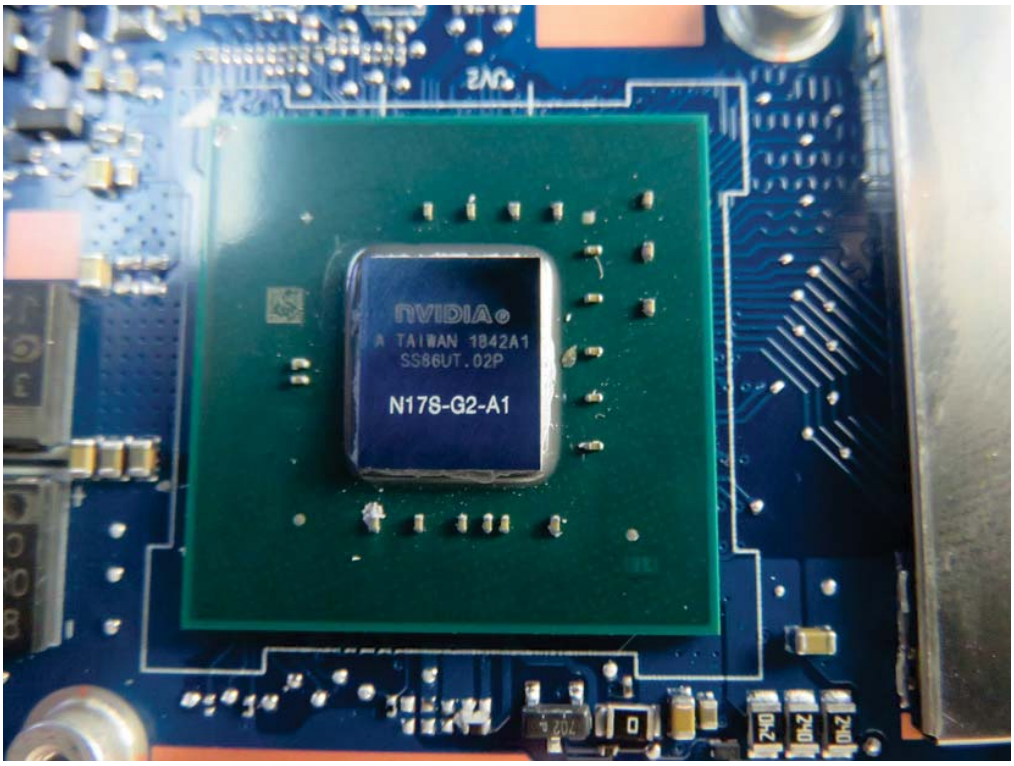
NVIDIA
A TAIWAN 1842A1
SS86UT.02P
N17S-G2-A1

RAM

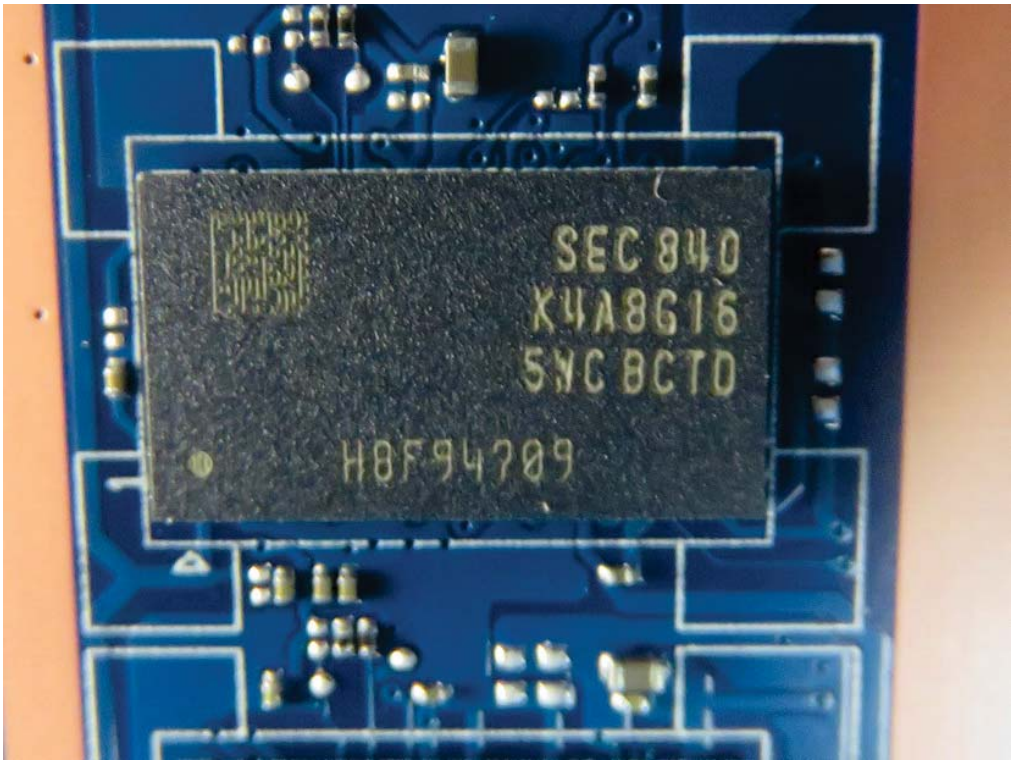
SEC 840
K4A8G16
5YC BCTD
H8F94709

RAM

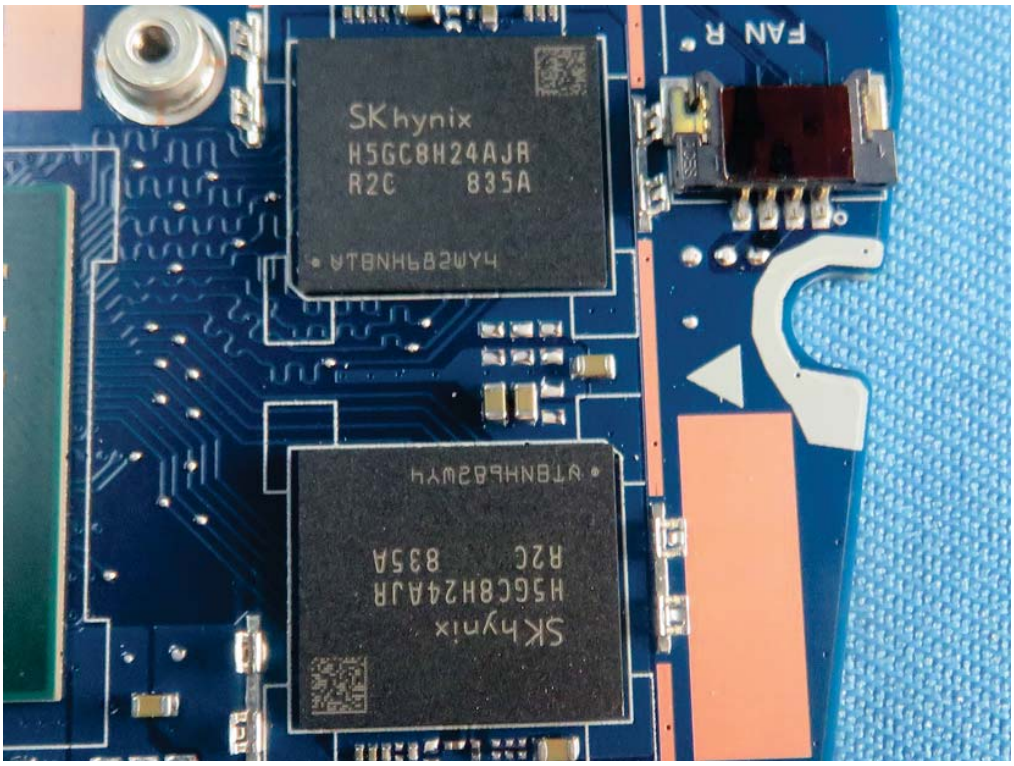

RAM

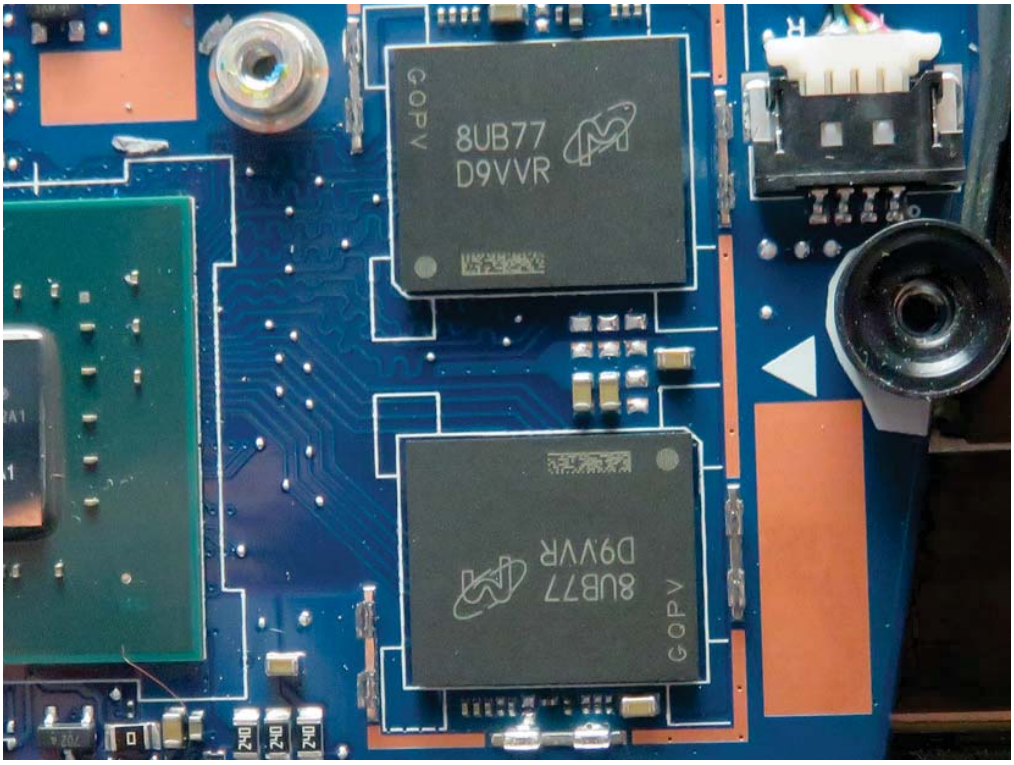

TOUCHPAD

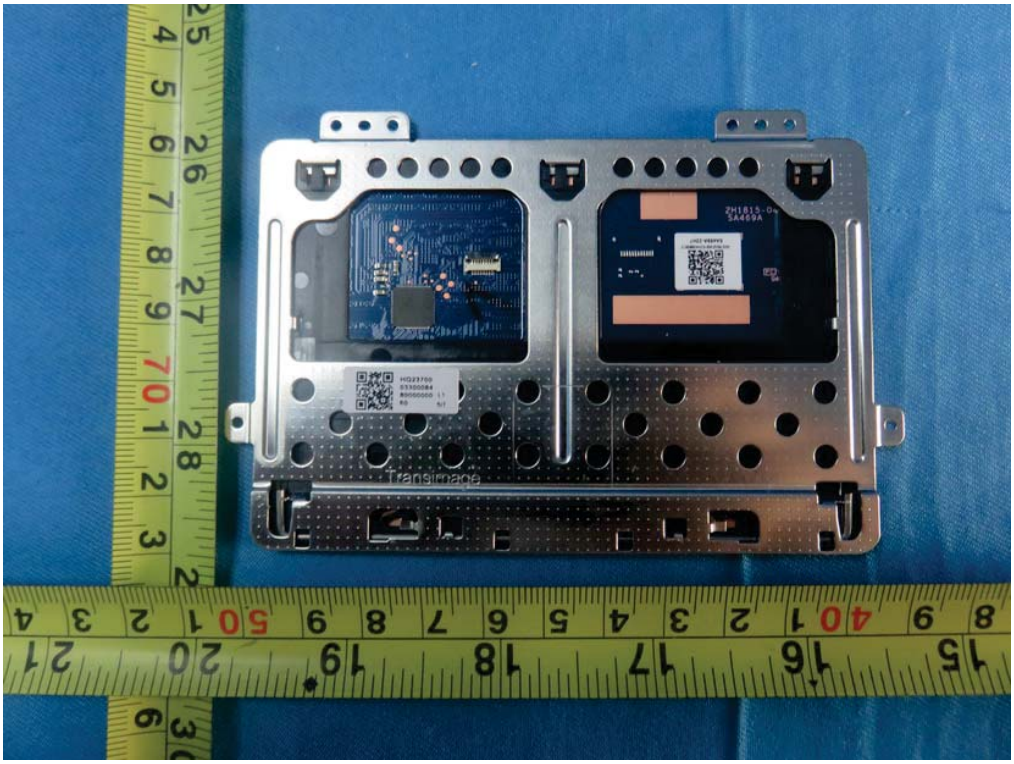

Panel

SSD: 512G

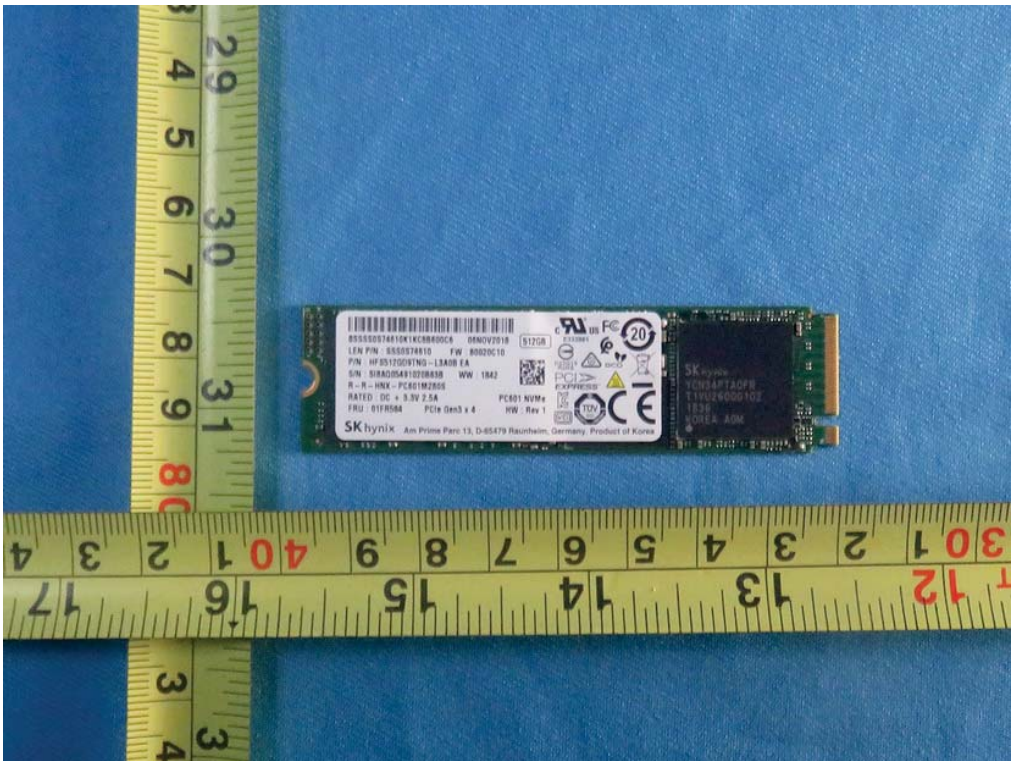

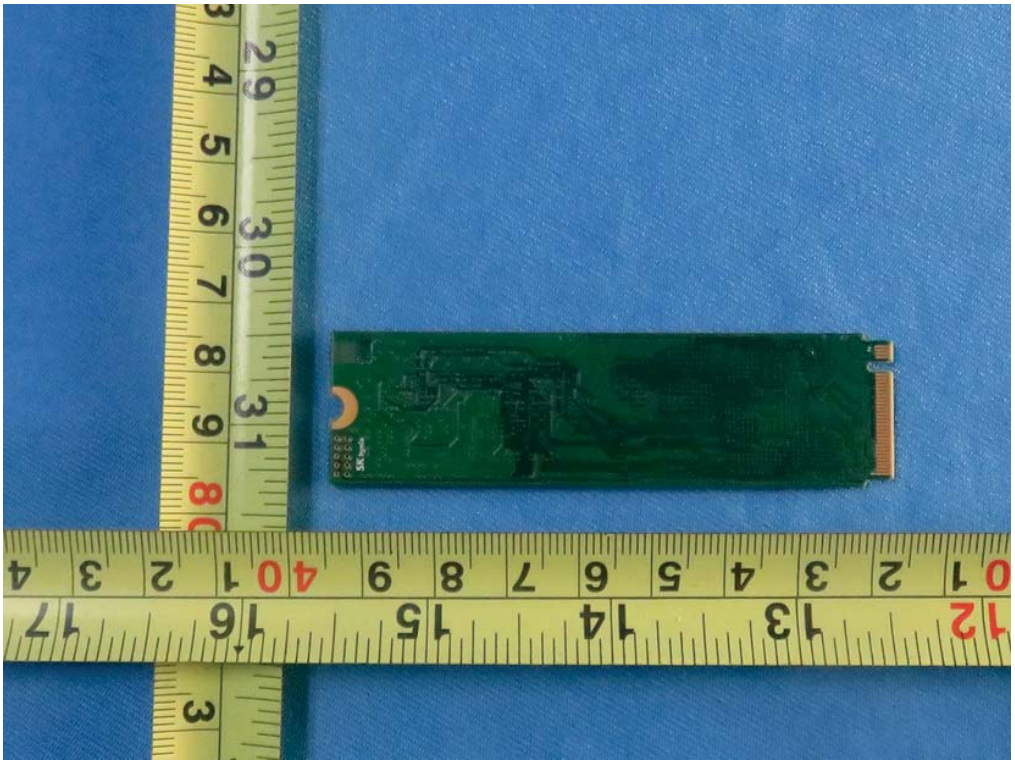

8SSSS0S74610K1KC8B600C6 06NOV2018
512GB
LEN P/N : SSS0S74610 FW : 80020C10
P/N : HFS512GD9TNG-L3A0B EA
S/N : SI8AQ05491020B63B WW : 1842
R-R-HNX-PC601M280S
RATED : DC + 3.3V 2.5A
PC601 NVMe
FRU : 01FR584 PCIe Gen3 x 4 HW : Rev 1
SK hynix Am Prime Parc 13, D-65479 Raunheim, Germany. Product of Korea
E333981
SK hynix
YCN34PTA0FR
T1VU26000102
1836
KOREA A0M

Memory: 4G

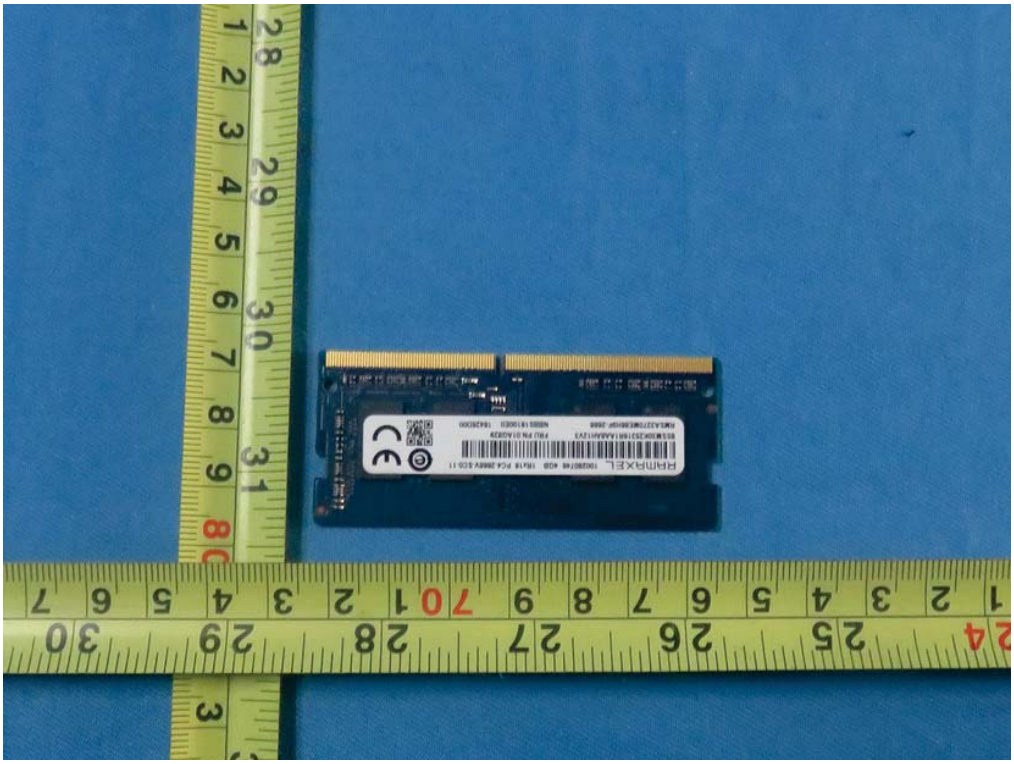

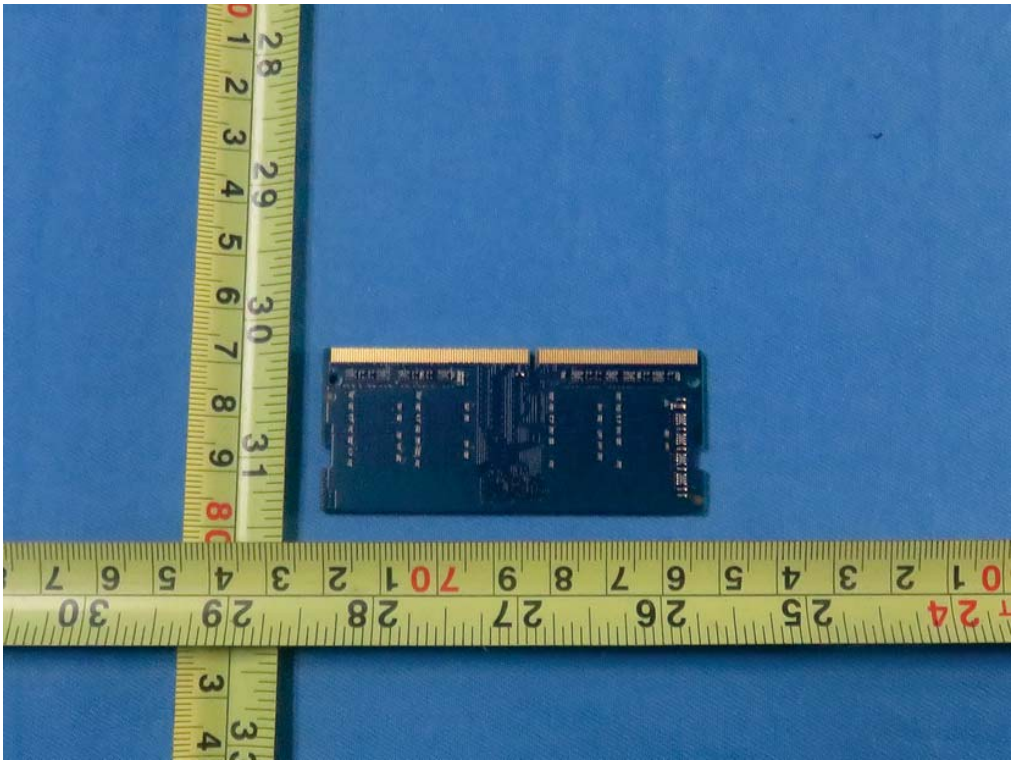

RAMAXEL 100280746 4GB 1Rx16 PC4-2666V-SC0-11
8SSM30K25316R1AA8AH12V3
FRU PN:01AG829
RMSA3270ME86H9F-2666
NBBS18100E0 18426D00

Memory: 8G

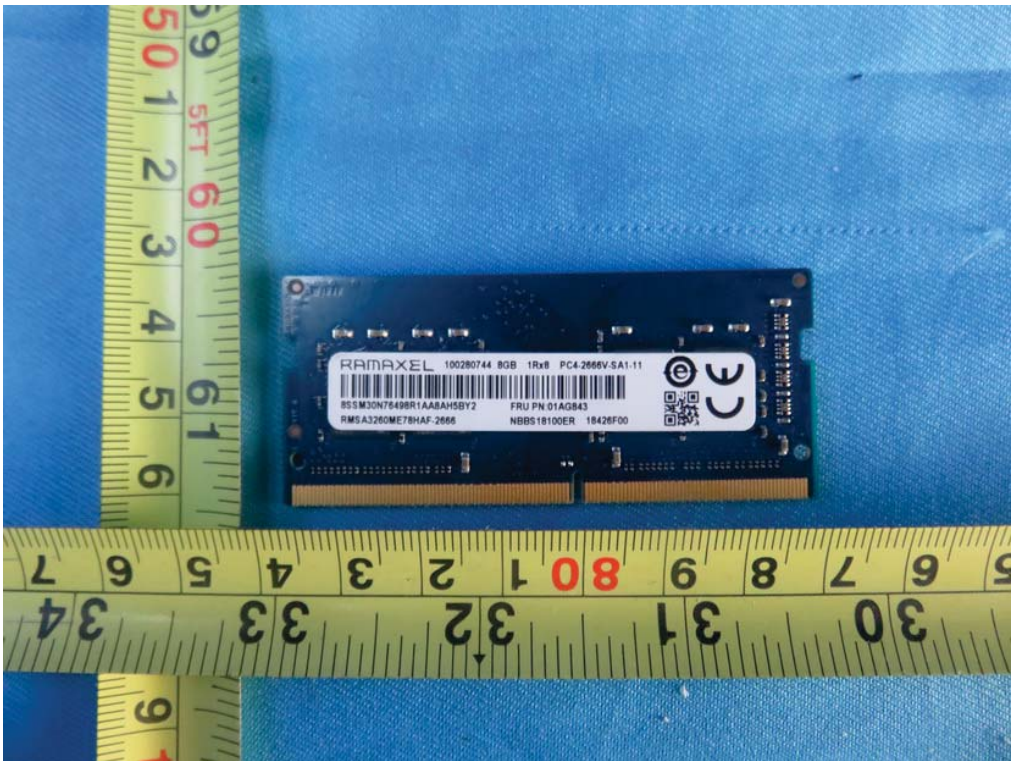
RAMAXEL 100280744 8GB 1Rx8 PC4-2666V-SA1-11
8SSM30N76498R1AA8AH5BY2
FRU PN 01AG843
RMSA3260ME78HAF-2666
NBBS18100ER 18426F00

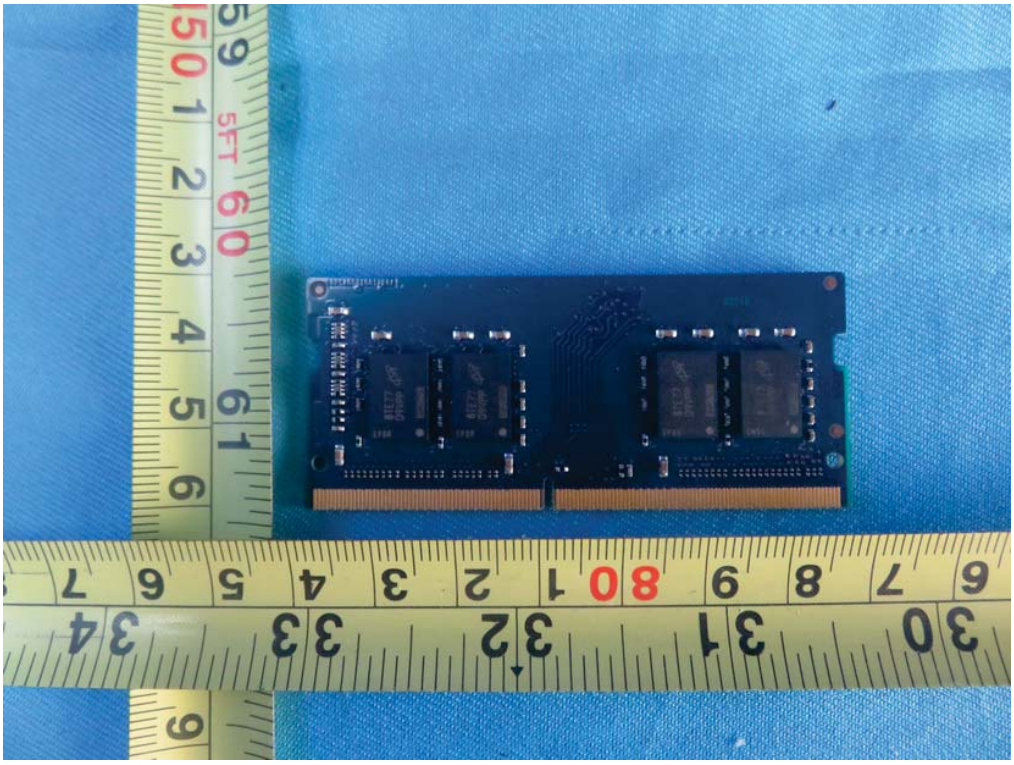

RAMAXEL 100280744 8GB 1Rx8 PC4-2666V-SA1-11
8SSM30N76498R1AA8AH5BY2
FRU PN:01AG843
RMSA3260ME78HAF-2666
NBBS18100ER 18426F00

Memory: 16G

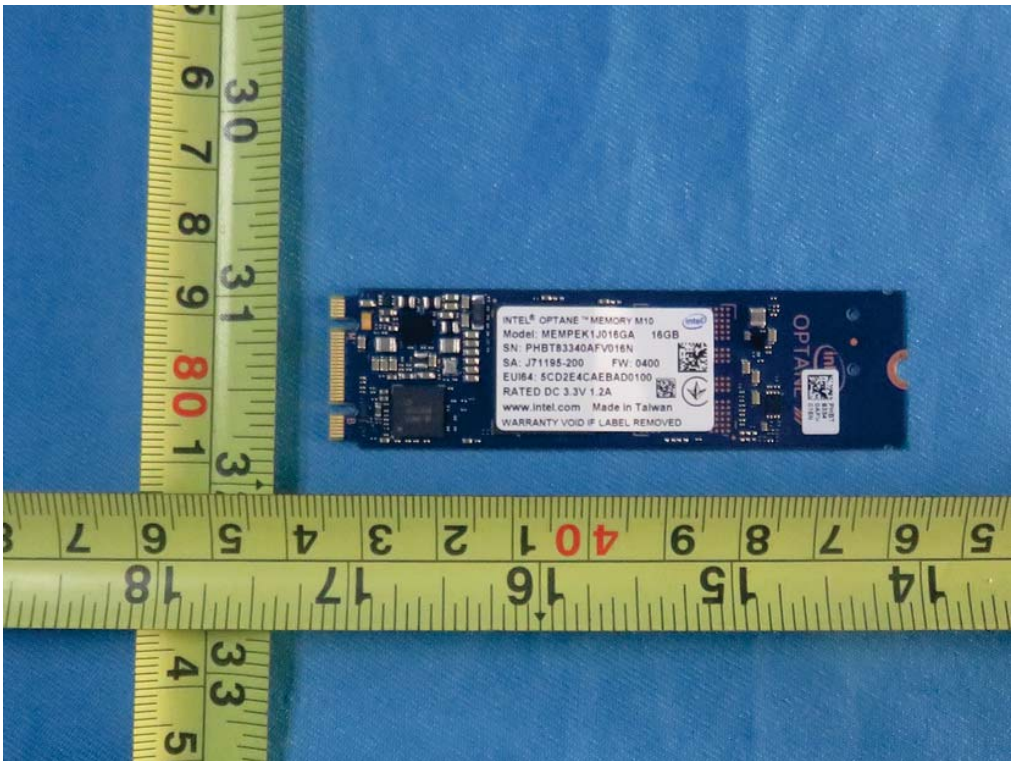
INTEL® OPTANE™ MEMORY M10
Model: MEMPEK1J016GA 16GB
SN: PHBT83340AFV016N
SA: J71195-200 FW: 0400
EUI64: 5CD2E4CAEBAD0100
RATED DC 3.3V 1.2A
www.intel.com Made in Taiwan
WARRANTY VOID IF LABEL REMOVED

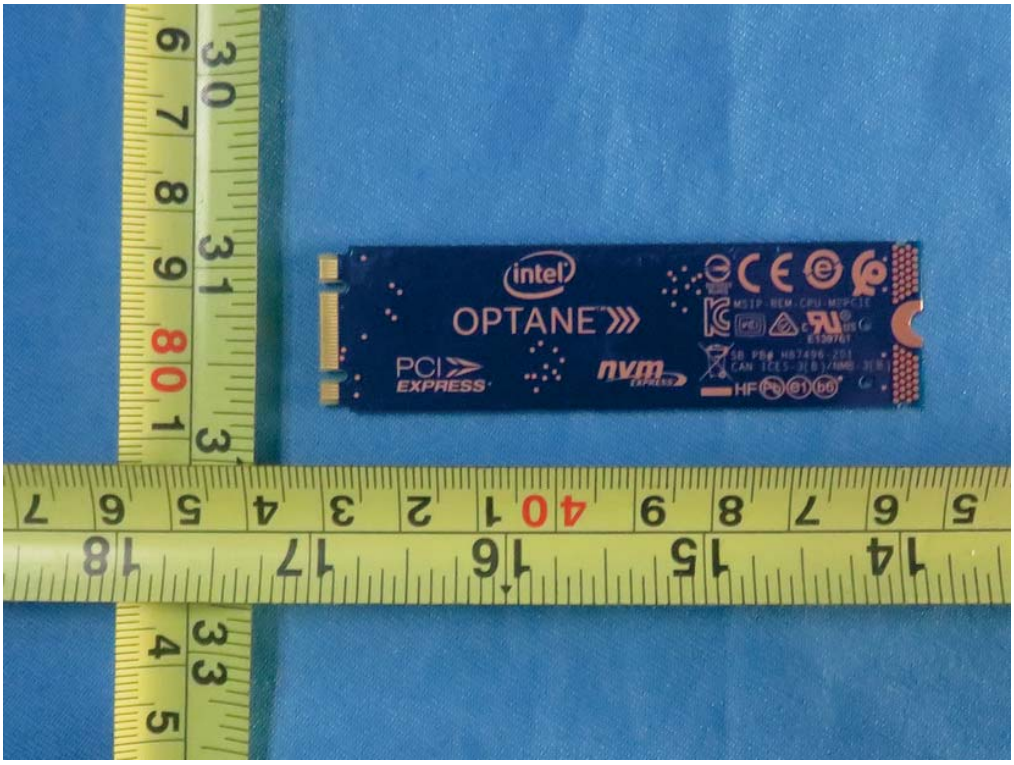
intel
OPTANE
PCI EXPRESS
nvm

INTEL® OPTANE ™ MEMORY M10
intel
Model: MEMPEK1J016GA 16GB
SN: PHBT83340AFV016N
SA: J71195-200 FW: 0400
EUI64: 5CD2E4CAEBAD0100
RATED DC 3.3V 1.2A
www.intel.com Made in Taiwan
WARRANTY VOID IF LABEL REMOVED