Datalogic S.r.l.
Via San Vitalino 13
40012 Calderara di Reno (BO)
Italy
Tel. +39 051 3147011
Fax +39 051 3147205

©2017 Datalogic S.p.A. and/or its affiliates

◆ All rights reserved. ◆ Without limiting the rights under copyright, no part of this documentation may be reproduced, stored in or introduced into a retrieval system, or transmitted in any form or by any means, or for any purpose, without the express written permission of Datalogic S.p.A. and/or its affiliates. Owners of Datalogic products are hereby granted a non-exclusive, revocable license to reproduce and transmit this documentation for the purchaser's own internal business purposes. Purchaser shall not remove or alter any proprietary notices, including copyright notices, contained in this documentation and shall ensure that all notices appear on any reproductions of the documentation. Should future revisions of this manual be published, you can acquire printed versions by contacting your Datalogic representative. Electronic versions may either be downloadable from the Datalogic website (www.datalogic.com) or provided on appropriate media. If you visit our website and would like to make comments or suggestions about this or other Datalogic publications, please let us know via the "Contact Datalogic" page.

Disclaimer

Datalogic has taken reasonable measures to provide information in this manual that is complete and accurate, however, Datalogic reserves the right to change any specification at any time without prior notice. Datalogic and the Datalogic logo are registered trademarks of Datalogic S.p.A. in many countries, including the U.S.A. and the E.U.

The Joya logo is a trademark of Datalogic S.p.A. and/or its affiliates, registered in the U.S. and the E.U.

All other trademarks and brands are property of their respective owners.

Patents

See www.patents.datalogic.com for patent list.

Support Through the Website

Datalogic provides several services as well as technical support through its website. Log on to www.datalogic.com and click on the **SUPPORT** link which gives you access to:
Downloads by selecting your product model from the dropdown list in the Search by Product field for specific Data Sheets, Manuals, Software & Utilities, and Drawings;
Repair Program for On-Line Return Material Authorizations (RMAs) plus Repair Center contact information;
Customer Service containing details about Maintenance Agreements;
Technical Support through email or phone.

Warranty Terms and Conditions

The warranty period is 1 year for the device and 90 days for consumables (e.g. battery, power supply, cable etc.) from date of purchase at our company.

Joya touch Single Slot Dock Charge Only

Quick Start Guide

822002530 (Rev. A) November 2017

See the Regulatory Addendum included with your product for additional regulatory, safety and legal information.

©2017 Datalogic S.r.l. ▪ All rights reserved. Datalogic and the Datalogic logo are registered trademarks of Datalogic S.p.A. in many countries, including the U.S.A. and the E.U.

www.datalogic.com

Read this manual carefully before using the Joya Touch Single Slot Dock Charge Only. The user is responsible for any damages caused by incorrect use of the equipment or by inobservance of the indication supplied in this manual.

Out of the Box

The Joya Touch Single Slot Dock Charge Only package contains:

- 1 Joya Touch Single Slot Dock Charge Only
- 1 Power Supply
- 1 Quick Start Guide
- 1 Safety & Regulatory Addendum

Keep the original packaging for use when sending products to the technical assistance center. Damage caused by improper packaging is not covered under the warranty.

General View

Front View

Notification LED

Bottom View

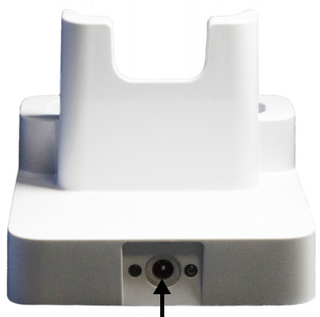

Power Jack

Insert the Joya Touch into the Single Slot Dock Charge Only

Insert the device into the dock with the screen facing front and the head facing down:

Handheld Models

Pistol Grip Models

To confirm the correct insertion, the notification LED starts blinking.

The Joya Touch gets warm during charging. This is normal and does not mean a malfunction.

Do not put any foreign object such as, but not limited to, coins, paper clips, stickers inside the slot of the dock (see the picture below).

Powering the Dock

To prevent the risk of short-circuiting, first plug the power supply into the power jack on the back of the dock, then plug the power supply into a power outlet.

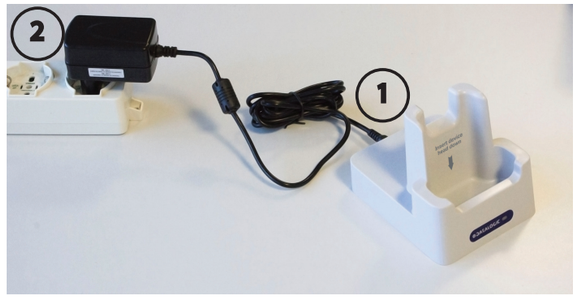

CAUTION

Use only the Datalogic power supply included in the box to power the Joya Touch Single Slot Dock Charge Only.

LED Indicators

Operation Status	LED States	Module Behavior
Power standby	Blue on	On-continuous
Power transfer	Blue blink	On-off-on = 1Hz
Over current protection	Blue off	-
Foreign object detected	Blue off	-

Technical Specifications

Electrical Features	
Consumption	5V ± 5% 2A
Indicators	Notification LED (blue)
Environmental Features	
Operating Temperature*	-5° to 50°C
Storage Temperature	-25° to 60°C
Humidity**	10-90% non condensing
Mechanical Features	
Dimensions (L x W x H)	Dock: 101.6 x 116.4 x 87.7 mm / 4 x 4.6 x 3.5 in Dock with rubber feet: 101.6 x116.4 x 91.3 mm / 4 x 4.6 x 3.6 in
	Dock with Joya Touch Handheld (with rubber feet): 101.6 x 116.4 x 163.6 mm / 4 x 4.6 x 6.4 in
	Dock with Joya Touch Pistol Grip (with rubber feet): 101.6 x 154.9 x 163.6 mm / 4 x 6.1 x 6.4 in
Weight	314 g / 11.08 oz

* The Joya Touch should be charged at an ambient temperature between 0 and 35° C to achieve the maximum charging rate. Never charge the main device in a closed space where excessive heat can build up. Close to the limits of the working temperature, some display and/or battery performance degradation may occur.

** Multiple rapid humidity and/or temperature variations may cause condensing.

NOTES