EN

alula

Simplifying · Security

Doorbell Camera

Quick Start Guide

SAVE THIS MANUAL FOR FUTURE REFERENCE

Quick Setup

Power Kit Installation

Doorbell Mounting

Doorbell Setup

What's in the Box

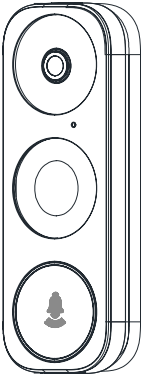

Doorbell (x1)

Faceplate (x3)

Pick the one that best matched your home from three faceplates.

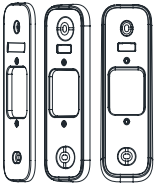

Mounting Plate (x3)

Pick the one for best surveillance angle.

Screwdriver (x1)

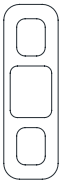

Plate Foam (x1)

Stabilize the mounting plate when installing it in the rough surface.

Drill Bit (x1)

Power Kit (x1)

Wire Harness (x1)

Fuse Wire (x1)

Mini-Level (x1)

U-shaped Wires (x2)

Wire Connectors (x4)

Mounting Screws (x3)

Anchors (x3)

Security Screws (x2)

Fixing Screws (x2)

Doorbell Screws (x2)

Tools You May Need

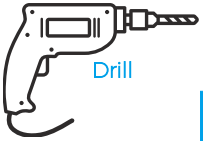

Drill

Pencil

Power Kit Installation

- If you have the mechanical chime in your home, start from Step 1 here.
- If you have the electronic chime in your home, please refer to its manual for detailed operations.
- If you do not have any chime, skip power kit installation and follow the Option B in page 5.

1 Shut off the electricity at the breaker that controls doorbell's circuit.

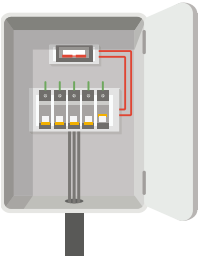

2 Insert one end of the wire harness the power kit.

3 Remove the cover from your mechanical chime.

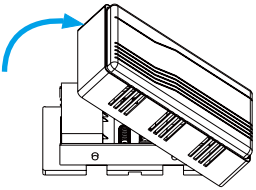

4 Remove the existing chime wires in the terminals named TRANS and FRONT.

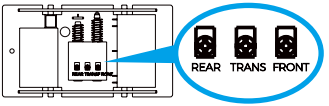

5 Connect the wire harness to the chime's terminals named TRANS and FRONT.

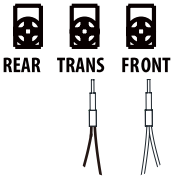

6 Insert the existing chime wire and the other end of the wire harness into the wire connector and twist it tightly. Repeat this step with the other chime wire.

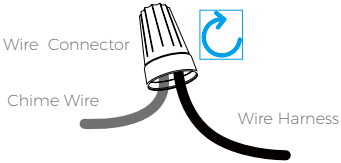

Wiring Overview

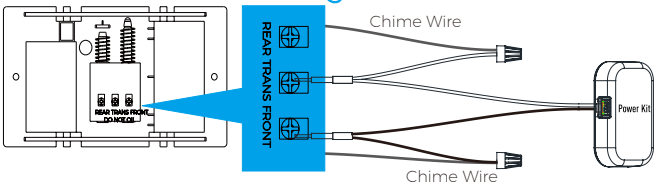

7. Mount the power kit to the side of the chime.

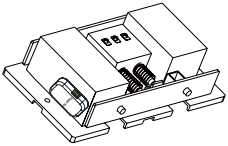

8. Put back the chime cover.

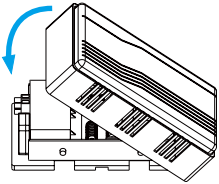

Doorbell Mounting

1 Shut off the electricity at the breaker that controls doorbell's circuit.

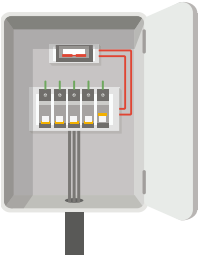

2 (Optional) Paste the plate foam to the mounting plate.

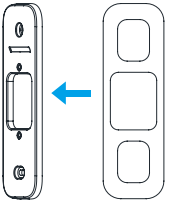

Use the plate foam when your wall is uneven.

3 Insert the mini-level into the mounting plate and mark the drill points when its bubble stays in the middle.

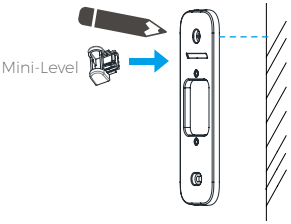

Remove the mini-level when drill points are marked.

4 Drill holes according to drill points and insert anchors.

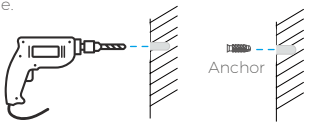

5 Fix the mounting plate to the wall.

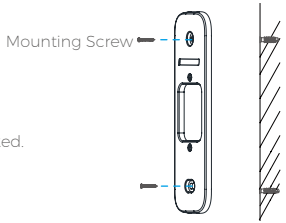

6 If power kit is installed, follow Option A; If not, follow Option B.

Option A Connect doorbell with your existing doorbell wires.

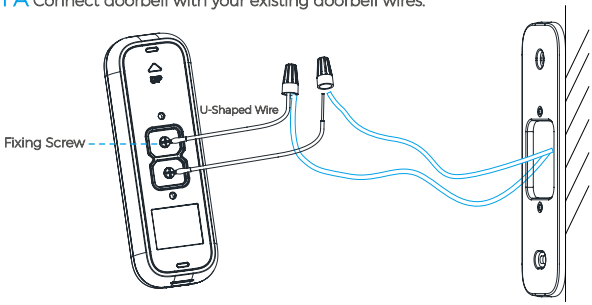

Option B Connect the fuse wire with your existing doorbell wire.

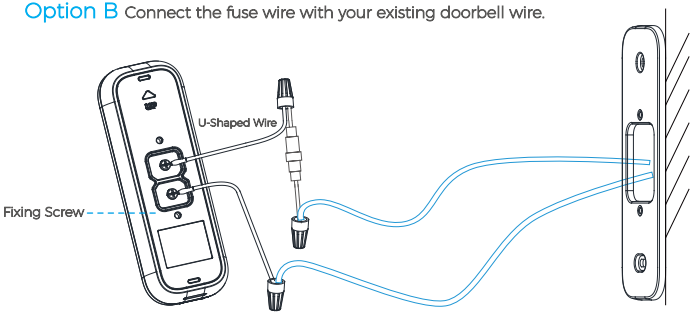

7 Fix the doorbell to the mounting plate by inserting the doorbell screws.

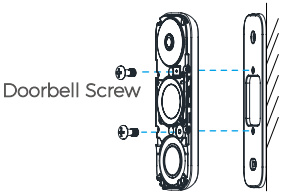

8 Restore the electricity at the breaker.

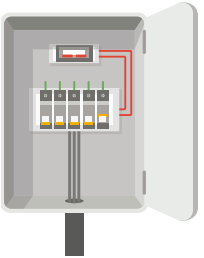

Doorbell is powered on when its indicator flashes blue quickly. If not, make sure your electricity is off and check the wiring. If yes, proceed to doorbell setup.

Doorbell Setup

9 Add to Alula app.

- Add a camera to the Alula app
  - Log in to your account using the Alula app.
  - From the Alula app Camera screen, tap "+" on the upper-right hand corner to go to the scan QR code interface.

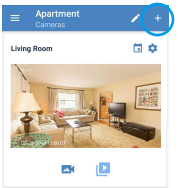

- Scan the QR Code on the bottom of the camera.
- Enter the verification code located on the bottom of the camera.
- Follow the app wizard to finish Wi-Fi configuration.

If you want to change your camera's Wi-Fi, press and hold the reset button for 10s and repeat this part.

10 Put the faceplate back and insert two security screws into the bottom of the doorbell to secure the faceplate.

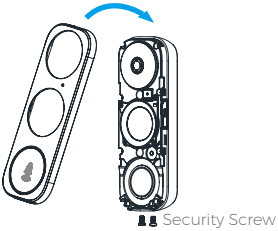

Appendix

Basics

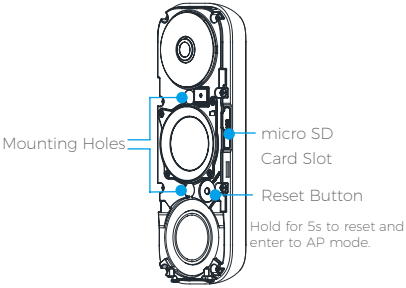

SD Card Management

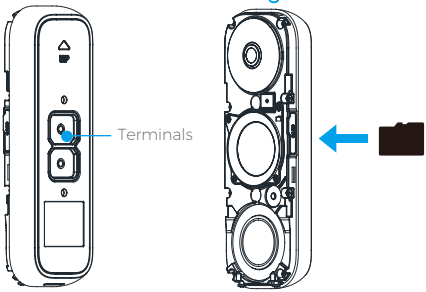

If the memory card status displays as Uninitialized, tap to initialize it.

LED Indicator

Blue Light	Flashing	Doorbell AP Mode is on.
	Steady on	Doorbell is working.
Red Light	Flashing Fast	Device Exception
	Steady on	Doorbell is powering on.

This device complies with Part 15 of the FCC Rules. Operation is subject to the following two conditions:
(1) This device may not cause harmful interference, and
(2) This device must accept any interference received, including interference that may cause undesired operation.
Note: This product has been tested and found to comply with the limits for a Class B digital device, pursuant to Part 15 of the FCC Rules. These limits are designed to provide reasonable protection against harmful interference in a residential installation. This product generates, uses, and can radiate radio frequency energy and, if not installed and used in accordance with the instructions, may cause harmful interference to radio communications. However, there is no guarantee that interference will not occur in a particular installation. If this product does cause harmful interference to radio or television reception, which can be determined by turning the equipment off and on, the user is encouraged to try to correct the interference by one or more of the following measures:
—Reorient or relocate the receiving antenna.
—Increase the separation between the equipment and receiver.
—Connect the equipment into an outlet on a circuit different from that to which the receiver is connected.
—Consult the dealer or an experienced radio/TV technician for help.
Please take attention that changes or modification not expressly approved by the party responsible for compliance could void the user's authority to operate the equipment.
This equipment complies with FCC/IC RSS-102 radiation exposure limits set forth for an uncontrolled environment. This equipment should be installed and operated with minimum distance 20cm between the radiator & your body.

This device complies with Industry Canada licence-exempt RSS standard(s). Operation is subject to the following two conditions:
(1) this device may not cause interference, and
(2) this device must accept any interference, including interference that may cause undesired operation of the device.
Le présent appareil est conforme aux CNR d'Industrie Canada applicables aux appareils radioexempts de licence. L'exploitation est autorisée aux deux conditions suivantes :
(1) l'appareil ne doit pas produire de brouillage, et
(2) l'utilisateur de l'appareil doit accepter tout brouillage radioélectrique subi, même si le brouillage est susceptible d'en compromettre le fonctionnement.

Under Industry Canada regulations, this radio transmitter may only operate using an antenna of a type and maximum (or lesser) gain approved for the transmitter by Industry Canada. To reduce potential radio interference to other users, the antenna type and its gain should be so chosen that the equivalent isotropically radiated power (e.i.r.p.) is not more than that necessary for successful communication.

Conformément à la réglementation d'Industrie Canada, le présent émetteur radio peut fonctionner avec une antenne d'un type et d'un gain maximal (ou inférieur) approuvé pour l'émetteur par Industrie Canada. Dans le but de réduire les risques de brouillage radioélectrique à l'intention des autres utilisateurs, il faut choisir le type d'antenne et son gain de sorte que la puissance isotrope rayonnée équivalente (p.i.r.e.) ne dépasse pas l'intensité nécessaire à l'établissement d'une communication satisfaisante.

This equipment complies with FCC/IC RSS-102 radiation exposure limits set forth for an uncontrolled environment. This equipment should be installed and operated with minimum distance 20cm between the radiator & your body.

ce matériel est conforme aux limites de dose d'exposition aux rayonnements, FCC / CNR-102 énoncée dans un autre environnement.cette eqipment devrait être installé et exploité avec distance minimale de 20 entre le radiateur et votre corps.

The user manual for local area network devices shall contain instructions related to the restrictions mentioned in the above sections, namely that:
(i) the device for operation in the band 5150-5250 MHz is only for indoor use to reduce the potential for harmful interference to co-channel mobile satellite systems;
(ii) the maximum antenna gain permitted for devices in the bands 5250-5350 MHz and 5470-5725 MHz shall comply with the e.i.r.p. limit; and
(iii) the maximum antenna gain permitted for devices in the band 5725-5825 MHz shall comply with the e.i.r.p. limits specified for point-to-point and non point-to-point operation as appropriate.

(i)Les dispositifs fonctionnant dans la bande 5150-5250 MHz sont réservés uniquement pour une utilisation à l'intérieur afin de réduire les risques de brouillage préjudiciable aux systèmes de satellites mobiles utilisant les mêmes canaux.
(ii) le gain d'antenne maximal autorisé pour les appareils dans les bandes 5250-5350 MHz et 5470-5725 MHz doivent respecter le pire limiter; et
(iii) le gain d'antenne maximal autorisé pour les appareils dans la bande 5725-5825 MHz doivent respecter le pire limites spécifiées pour le point-à-point et l'exploitation non point à point, le cas échéant.

Users should also be advised that high-power radars are allocated as primary users (i.e. priority users) of the bands 5250-5350 MHz and 5650-5850 MHz and that these radars could cause interference and/or damage to LE-LAN devices.

Les utilisateurs de radars de haute puissance sont désignés utilisateurs principaux (c.-à-d., qu'ils ont la priorité) pour les bandes 5250-5350 MHz et 5650-5850 MHz et que ces radars pourraient causer du brouillage et/ou des dommages aux dispositifs LAN-EL.