User Manual

Pepwave AP One / Peplink AP Pro Series:

AP One AX / AP One AX Lite / AP One Rugged

AP Pro AX

Pepwave AP One Firmware 3.9.2

January 2023

Copyright & Trademarks

Specifications are subject to change without notice. Copyright © 2020 Pepwave Ltd. All Rights Reserved. Pepwave and the Pepwave logo are trademarks of Pepwave Ltd. Other brands or products mentioned may be trademarks or registered trademarks of their respective owners

Table of Contents

1 Introduction and Scope **5**

2 Product Features and Benefits **6**

3 Package Contents **7**

AP One AX (APO-AX) 7

AP One AX Lite (APO-AX-LITE) 7

AP One Rugged (APO-AC-RUG) 7

AP Pro AX (APP-AX-IP67) 7

4 Hardware Overview **8**

4.1 AP One AX 8

4.2 AP One AX Lite 10

4.3 AP One Rugged 11

4.4 AP Pro AX 12

5 Installation **13**

Installation Procedures 13

6 Dashboard **15**

7 Network **17**

7.1 WAN 17

7.2 LAN 24

7.2.1 Network Settings 25

7.2.2 Port Settings 27

7.3 PepVPN 28

7.4 Inbound Access 32

7.4.1 Port Forwarding 32

7.5 NAT Mapping 34

7.6 Captive Portal 35

7.7 QoS 39

 Copyright @ 2022 Pepwave

7.7.1 User Group 39
7.7.2 Bandwidth Control 40
7.7.3 Application 41
7.8 Misc. Settings 43
7.8.1 Radius Server 43
7.8.2 Certificate Manager 45
8 AP Tab 45
8.1 AP 45
8.1.1 Wireless SSID 45
8.1.2 Wireless Mesh 55
8.1.3 WDS 56
8.1.4 Settings 57
8.2 Status 59
8.2.1 Access Point 59
8.2.2 Wireless SSID 64
8.2.3 Wireless Client 65
8.2.4 Mesh / WDS 66
8.2.5 Nearby Device 67
8.2.6 Event Log 68
9 System Tab 69
9.1 Admin Security 69
9.2 Operating Mode 72
9.3 Firmware 73
9.4 Time 74
9.5 Schedule 74
9.6 Email Notification 76
9.7 Event Log 79
9.8 SNMP 80

 Copyright @ 2022 Pepwave

9.9 Controller Management 82
9.10 Configuration 83
9.11 LED 84
9.12 Feature Add-Ons 84
9.13 Reboot 85
9.14 Tools 86
9.14.1 PING 86
9.14.2 Traceroute 86
9.14.3 Wake-on-LAN 87
9.14.4 WAN Analysis 88
10 Status Tab 92
10.1 Device 92
10.2 Active Session 93
10.3 Client List 95
10.4 Event Log 96
10.5 WAN Quality 97
10.6 Usage Reports 98
10.6.1 Real-Time 98
10.6.2 Hourly 99
10.6.3 Daily 100
10.6.4 Monthly 101
11 Restoring Factory Defaults 102
12 Appendix 102

 Copyright @ 2022 Pepwave

1 Introduction and Scope

Our AP Series of enterprise-grade 802.11ac/a/b/g/n Wi-Fi access points is engineered to provide fast, dependable, and flexible operation in a variety of environments, all controlled by an easy-to-use centralized management system.
From the small but powerful AP One AC mini to the top-of-the-line AP Pro Duo our AP Series offers wireless networking solutions to suit any business need, and every access point is loaded with essential features such as multiple SSIDs, VLAN, Mesh, WDS, and Guest Protect.

A single access point provides as many as 32 virtual access points (16 on single-radio models), each with its own security policy (WPA, WPA2, etc.) and authentication mechanism (802.1x, open, captive portal, etc.), allowing faster, easier, and more cost-effective network builds.
Each member of the AP Series family also features a high-powered Wi-Fi transmitter that greatly enhances coverage and performance while reducing equipment costs and maintenance.

 Copyright @ 2022 Pepwave

2 Product Features and Benefits

Key features and benefits of AP Series access points:

- High-powered Wi-Fi transmitter that enhances coverage and lowers cost of ownership.
- Independent security policies and encryption mechanisms for each virtual access point allow fast, flexible, cost-effective network builds.
- Centralized management via InControl reduces maintenance expense and time.
- Mesh support allows for wireless expansion and enhancement of Wi-Fi coverage.
- WDS support allows secure and fast network expansion.
- Guest Protect support guards sensitive business data and subnetworks.
- WMM (Wi-Fi Multimedia) and QoS (Quality of Service) support keeps video and other bandwidth-intensive data flowing fast and lag-free.
- Supports Wi-Fi Air Monitoring for remote troubleshooting, and proactively monitoring Wi-Fi and WAN performance.

 Copyright @ 2022 Pepwave

3 Package Contents

AP One AX (APO-AX)

1 x AP One AX
1 x Ceiling Mount
1 x Screw Kit

AP One AX Lite (APO-AX-LITE)

1 x AP One AX Lite
1 x Ceiling Mount
1 x Screw Kit

AP One Rugged (APO-AC-RUG)

1 x AP One Rugged
1 x 12V2A Power Supply
2 x Dual Band Wi-Fi Antennas

AP Pro AX (APP-AX-IP67)

1 x AP One Rugged
1 x Water Proof DC Power Plug for IP67
1 x Waterproof Ethernet Connector Kit
1 x Mounting Kit

 Copyright @ 2022 Pepwave

4 Hardware Overview

4.1 AP One AX

Front View

Top

Bottom

Side

 Copyright @ 2022 Pepwave

LED Indicators		
Power	**Blue LED**	OFF – Power is Off ON – Power is On
Status	**Blue LED**	OFF – Access point is initializing ON – Access point is ready
Ethernet Port	**Blue LED**	OFF – No data is being transferred or no device is connected to the Ethernet port BLINKING – Ethernet port is sending/receiving data ON – A powered-on device is connected to Ethernet port
	Port Type	Auto MDI/MDI-X ports
Wi-Fi	**Blue LED**	OFF – 2.4/5GHz Wi-Fi radio is off ON – 2.4/5GHz Wi-Fi radio is on / no Wi-Fi mesh uplink BLINKING – Indicates the state of the 2.4/5GHz Wi-Fi mesh uplink

 Copyright @ 2022 Pepwave

4.2 AP One AX Lite

Front View

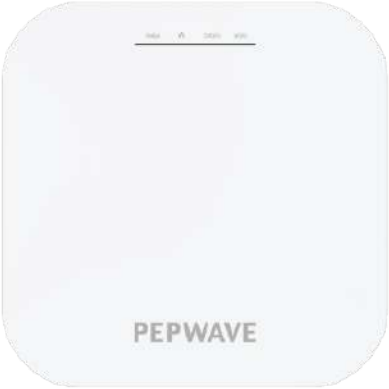

AP-ONE-AX-LITE

* AC/DC adapter and PoE Injector are not included.

LED Indicators		
Status	**Blue LED**	OFF – Access point is initializing ON – Access point is ready
Ethernet Port	**Blue LED**	OFF – No data is being transferred or no device is connected to the Ethernet port BLINKING – Ethernet port is sending/receiving data ON – A powered-on device is connected to the Ethernet port
	Port Type	Auto MDI/MDI-X ports
Wi-Fi	**Blue LED**	OFF – 2.4/5GHz Wi-Fi radio is off ON – 2.4/5GHz Wi-Fi radio is on / no Wi-Fi mesh uplink BLINKING – Indicates the state of the 2.4/5GHz Wi-Fi mesh uplink state

 Copyright @ 2022 Pepwave

4.3 AP One Rugged

Front View

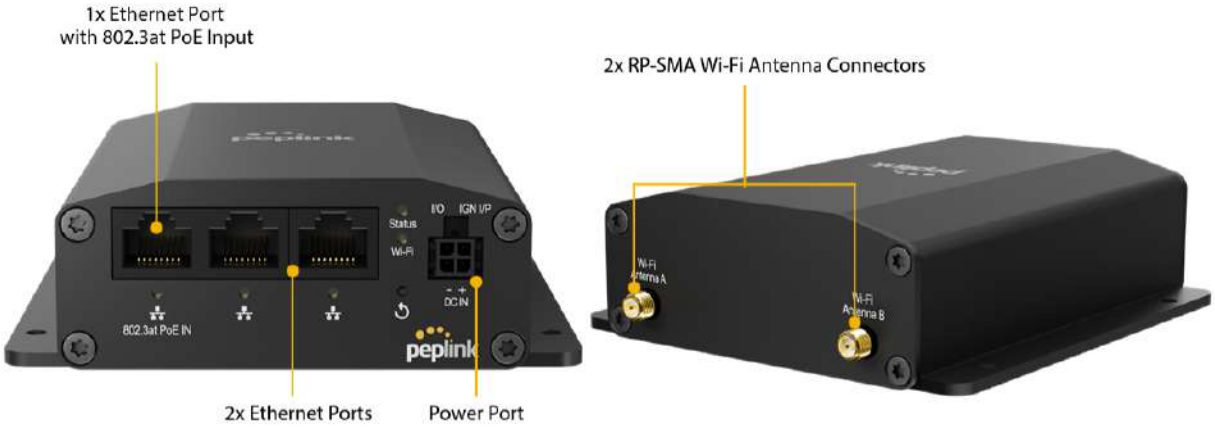

LED Indicators	
Status	RED – Access point is initializing GREEN – Access point is ready
Wi-Fi	OFF – Wi-Fi AP is off GREEN – Wi-Fi AP is on
Ethernet Port	ON – Port is connected without traffic LAN BLINKING – Ethernet port sending/receiving data OFF – No data is being transferred or No device connected to Ethernet port

 Copyright @ 2022 Pepwave

4.4 AP Pro AX

Front View

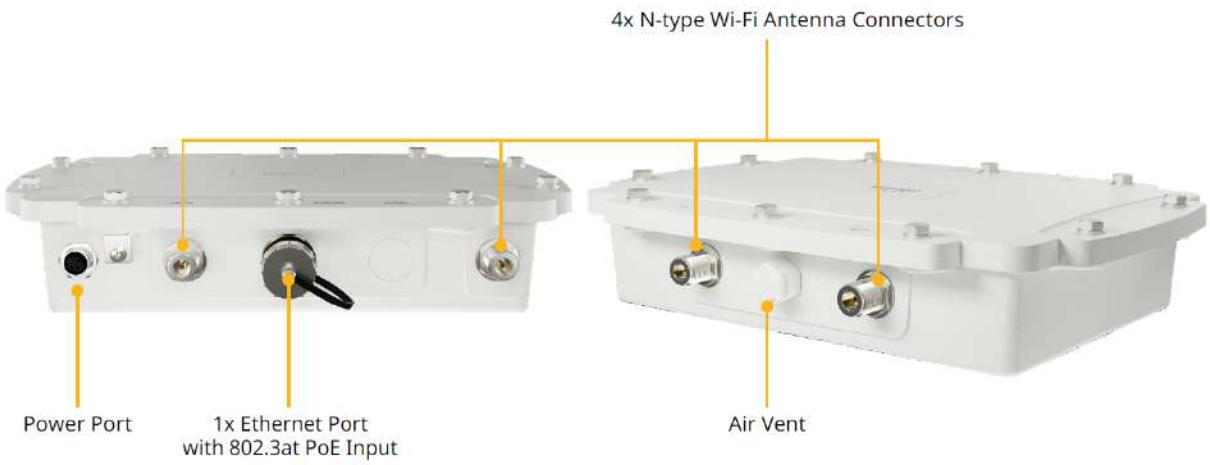

LED Indicators	
Status	OFF – Access point is initializing ON – Access point is ready

 Copyright @ 2022 Pepwave

5 Installation

Your access point acts as a bridge between wireless and wired Ethernet interfaces.
A typical setup follows:

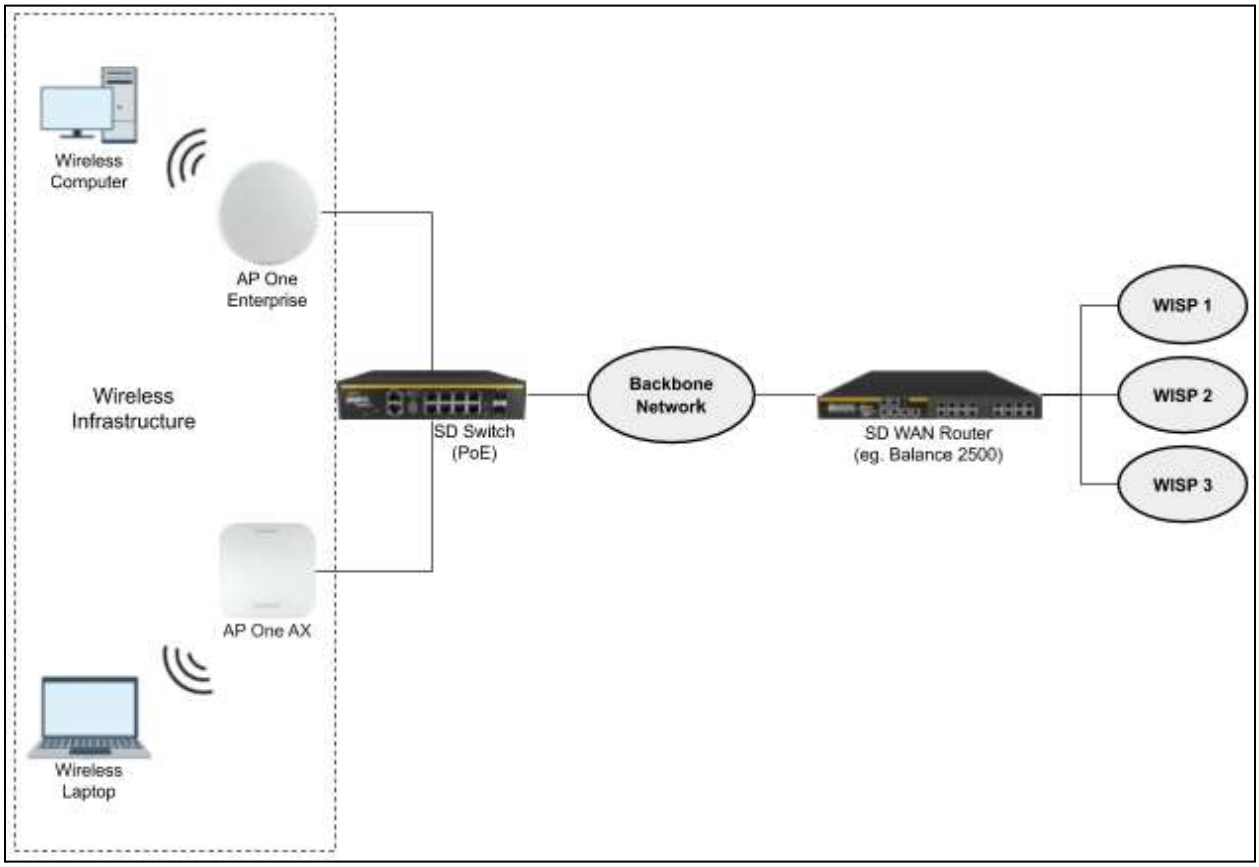

Installation Procedures

1. Connect the Ethernet port on the unit to the backbone network using an Ethernet cable. The port should auto sense whether the cable is straight-through or crossover.
2. There are two methods to power on the device as below:
   - 2.1 For those Pepwave AP devices having built-in PoE ports only, using an Ethernet cable to connect to the Power over Ethernet (PoE) switch or PoE injector.
   - 2.2 For those Pepwave AP devices that have a DC power source, plug the AC adapter to the DC connector of the unit.
3. Wait for the status LED to turn green.

 Copyright @ 2022 Pepwave

4. Connect a PC to the backbone network. Configure the IP address of the PC to be any IP address between 192.168.0.4 and 192.168.0.254, with a subnet mask of 255.255.255.0.
5. Using your favourite browser, connect to https://192.168.0.3.
6. Enter the default admin login ID and password, admin and public respectively.
7. After logging in, the Dashboard appears. Click the System tab to begin setting up your access point.

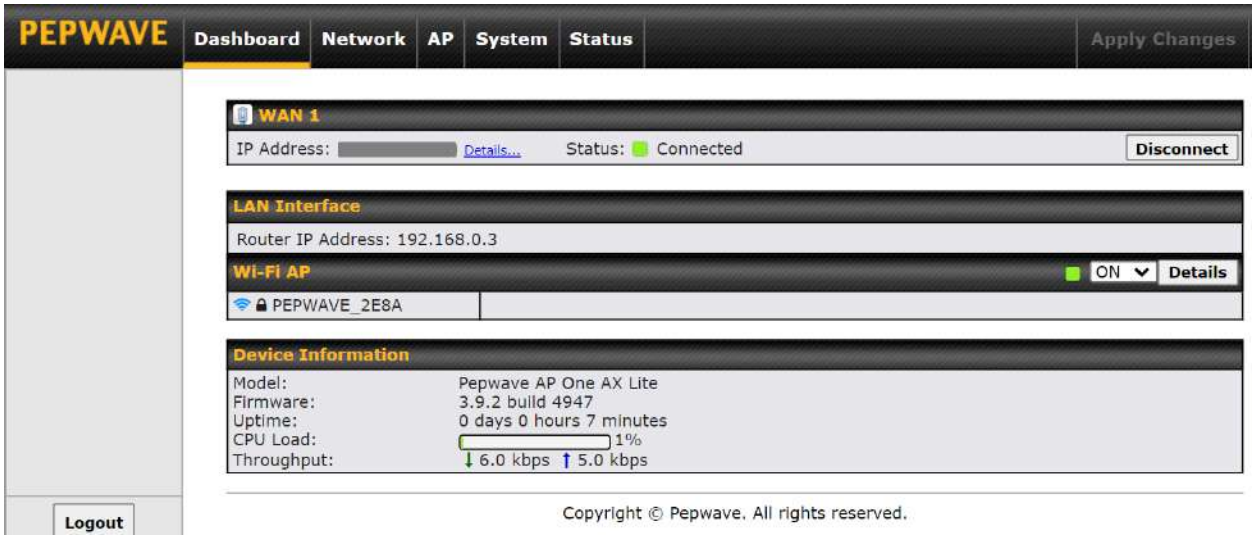

6 Dashboard

The **Dashboard** section contains a number of displays to keep you up-to-date on your access point's status and operation. Remote assistance can also be turned off here, if it has been enabled.

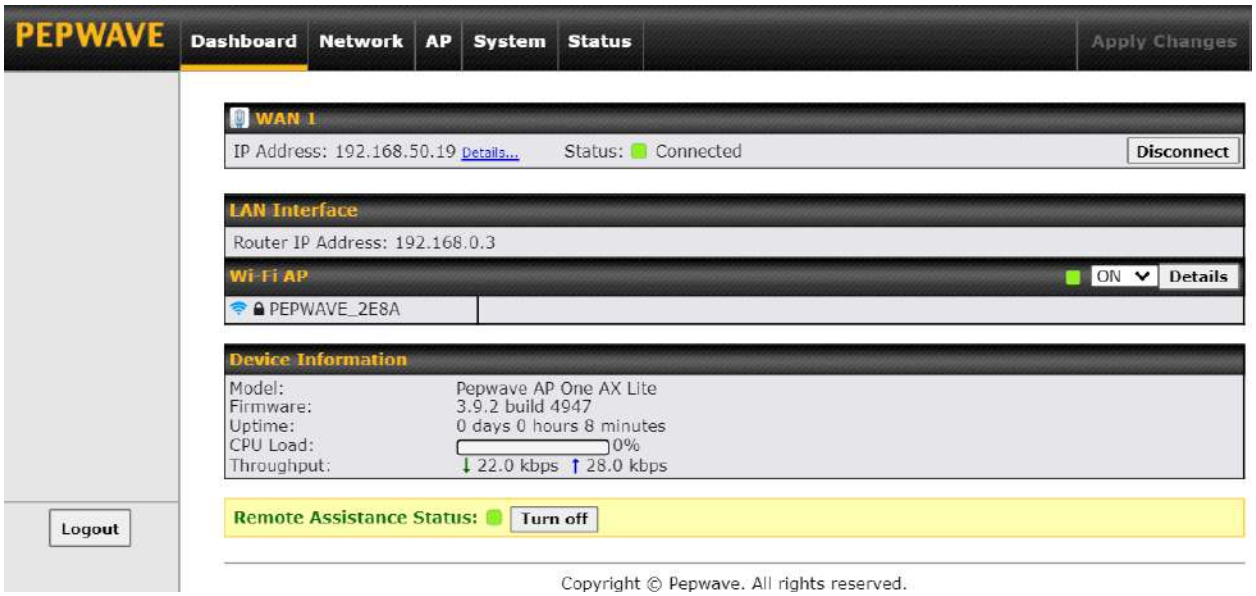

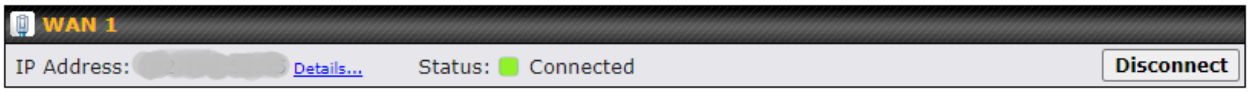

This section contains WAN status and general device information.

WAN	
IP Address	When your access point is connected to a WAN, this field displays the WAN IP address. For more information, click the **Details** link which shows connection type details
Status	This field displays the current WAN connection status.

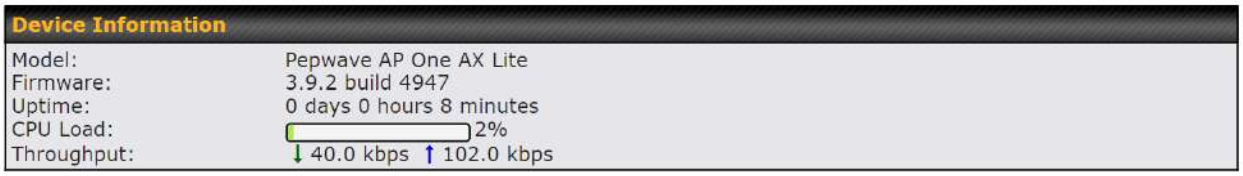

Device Information

Model	This field displays your access point's model number.
Firmware	The firmware version currently running on your access point appears here.
Uptime	This field displays your access point's uptime since the last reboot or shutdown.
CPU Load	This field shows current loading (0%-100%) on your access point.
Throughput	This field displays your access point's transfer rate in kbps.

 Copyright @ 2022 Pepwave

7 Network

The settings on the **Network** tab control WAN, LAN, and Port Settings. It also allows you to set up Captive Portal profiles and Misc Settings.

Additionally, some settings on the **Network** tab are able to control PepVPN, Inbound Access, NAT Mapping, and QoS when your access point is operating in **Router Mode**.

7.1 WAN

WAN connection details need to be configured in order to connect the router to the Internet.

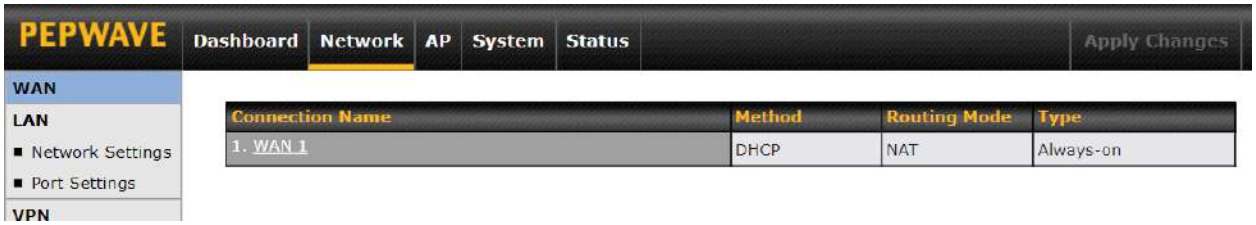

To configure a WAN connection, go to **Network > WAN** from the menu and select the desired WAN connection by clicking on its name.

 Copyright @ 2022 Pepwave

WAN Connection Settings	
WAN Connection Name	Enter a name to represent this WAN connection.
Enable	This setting enables the WAN connection. If schedules have been defined, you will be able to select a schedule to apply to the connection.
Connection Method	There are three possible connection methods for Ethernet WAN: • **DHCP** • **Static IP** • **PPPoE** The connection method and details are determined by, and can be obtained from the ISP.
Hostname	Provide a hostname for this WAN port if requested by the ISP.
DNS Server	Enter the DNS server address that your access point will use to resolve host names.
Connection Priority	This option allows you to configure the WAN connection, whether for normal daily usage or as a backup connection only. If **Always-on** is selected, the WAN connection will be kept on continuously, regardless of the priority of other WAN connections. If **Backup** is selected, the WAN connection will depend on other WAN connections. It will not be used when one or more higher priority dependent WAN connections are connected.

 Copyright @ 2022 Pepwave

Independent from Backup WANs	If this is checked, the connection will be working independently from other backup WAN connections. WAN connections whose Connection Priority are set to Backup will ignore the status of this WAN connection, and will be used when none of the other higher priority connections are available.
Reply to ICMP Ping	If the checkbox is unticked, this option is disabled and the system will not reply to any ICMP ping echo requests to the WAN IP addresses of this WAN connection. Default: ticked (Yes)
Upload Bandwidth	This field refers to the maximum upload speed. This value is referenced when default weight is chosen for outbound traffic and traffic prioritization. A correct value can result in effective traffic prioritization and efficient use of upstream bandwidth.
Download Bandwidth	This field refers to the maximum download speed. Default weight control for outbound traffic will be adjusted according to this value.

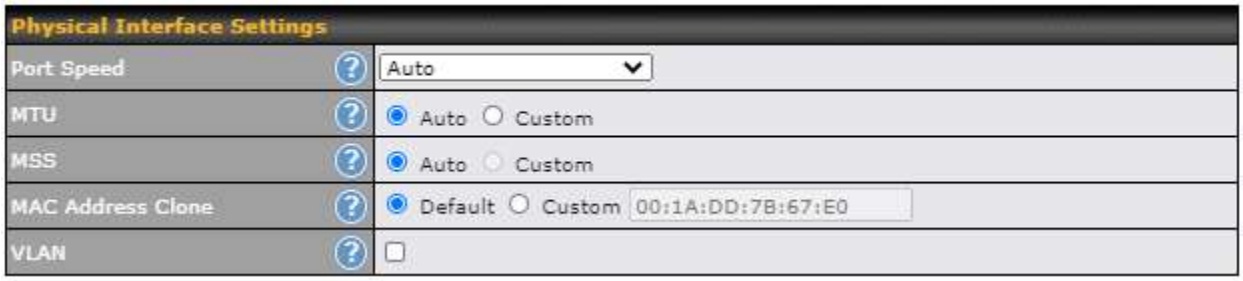

Physical Interface Settings	
Port Speed	This is the port speed of the WAN connection. It should be set to the same speed as the connected device in case of any port negotiation problems. When a static speed is set, you may choose whether to advertise its speed to the peer device or not. In this setting, Advertise Speed is selected by default. You can choose not to advertise the port speed if the port has difficulty in negotiating with the peer device. The default setting for Port Speed is: **Auto**.
MTU	This field is for specifying the Maximum Transmission Unit value of the WAN connection. An excessive MTU value can cause file downloads to stall shortly after connecting. You may consult your ISP for the connection's MTU value. The default value is 1440.
MSS	This setting should be configured based on the maximum payload size that the local system can handle. The MSS (maximum segment size) is computed from the MTU minus 40 bytes for TCP over IPv4. If the MTU is set to **Auto**, the MSS will also be set automatically. By default, MSS is set to **Auto**.
MAC Address	Some service providers (e.g. cable providers) identify the client's MAC address and require the client to always use the same MAC address to connect to the network. In

 Copyright @ 2022 Pepwave

Clone	such cases, change the WAN interface's MAC address to the original client PC's MAC address via this field. The default MAC address is a unique value assigned at the factory. In most cases, the default value is sufficient. Clicking **Default** restores the MAC address to the default value.
VLAN	Click the square if you wish to enable VLAN functionality for the WAN connection and enable multiple broadcast domains. Once you enable VLAN, you will be able to enter a name for your network.

Health Check Settings

To ensure traffic is routed only to healthy WAN connections, the Pepwave AP can periodically check the health of each WAN connection. The health check settings for each WAN connection can be independently configured via **Network > WAN > *Connection Name* > Health Check Settings**.

Health Check Settings	
Health Check Method	This setting specifies the health check method for the WAN connection. This value can be configured as **Disabled**, **PING**, **DNS Lookup**, or **HTTP**. The default method is **DNS Lookup**. ● **Health Check Method: Disabled** When **Disabled** is chosen in the method field, the WAN connection will always be considered as up. The connection will **NOT** be treated as down in the event of IP routing errors. ● **Health Check Method: PING** 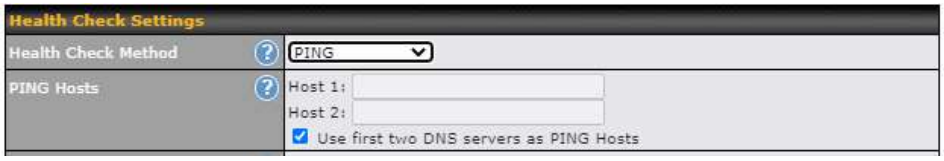 ICMP ping packets will be issued to test the connectivity with a configurable target IP address or hostname. A WAN connection is considered as up if ping responses are received from either one or both of the ping hosts. **PING Host**: This setting specifies IP addresses or hostnames with which connectivity is to be tested via ICMP ping. If the **Use first two DNS servers as Ping Hosts** is checked, the target ping host will be the first DNS server for the corresponding WAN connection. Reliable ping hosts with a high uptime should be considered. By default, the first two DNS servers of the WAN connection are used as the ping hosts.

 Copyright @ 2022 Pepwave

- **Health Check Method: DNS Lookup**

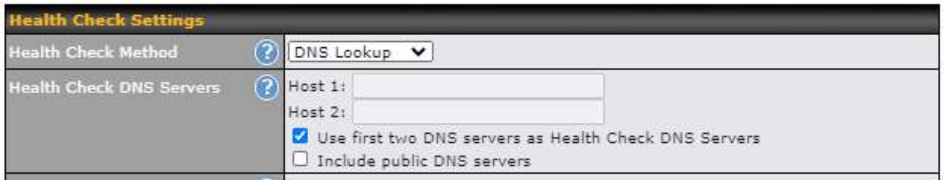

DNS lookups will be issued to test connectivity with target DNS servers. The connection will be treated as up if DNS responses are received from one or both of the servers, regardless of whether the result was positive or negative.

DNS Servers: This field allows you to specify two DNS hosts' IP addresses with which connectivity is to be tested via DNS Lookup.

If the **Use first two DNS servers as Health Check DNS Servers** is checked, the first two DNS servers will be the DNS lookup targets for checking a connection's health. If the box is not checked, **Host 1** must be filled, while a value for **Host 2** is optional.

If the **Include public DNS servers** is checked and no response is received from all specified DNS servers, DNS lookups will also be issued to some public DNS servers. A WAN connection will be treated as down only if there is also no response received from the public DNS servers.

Connections will be considered as up if DNS responses are received from any one of the health check DNS servers, regardless of a positive or negative result. By default, the first two DNS servers of the WAN connection are used as the health check DNS servers.

- **Health Check Method: HTTP**

HTTP connections will be issued to test connectivity with configurable URLs and strings to match.

URL 1: The URL will be retrieved when performing an HTTP health check. When **Matching String** is left blank, a health check will pass if the HTTP return code is between 200 and 299 (Note: HTTP redirect codes 301 or 302 are treated as failures).

When **Matching String** is filled, a health check will pass if the HTTP return code is between 200 and 299 and if the HTTP response content contains the string.

URL 2: If URL 2 is also provided, a health check will pass if either one of the tests passed.

Timeout	If a health check test cannot be completed within the specified amount of time, the test will be treated as failed.

 Copyright @ 2022 Pepwave

Health Check Interval	This is the time interval between each health check test.
Health Check Retries	This is the number of consecutive health check failures before treating a connection as down.
Recovery Retries	This is the number of responses required after a health check failure before treating a connection as up again.

Additional IP Address Settings

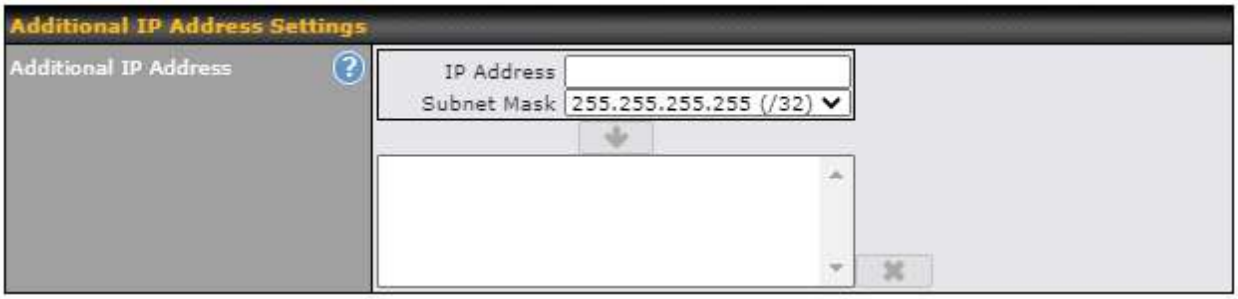

Additional IP Address Settings	
Additional IP Address	The IP Address list represents the list of fixed Internet IP addresses assigned by the ISP in the event that more than one Internet IP address is assigned to this WAN connection.

Dynamic DNS Settings

Pepwave access points are capable of registering the domain name relationships to dynamic DNS service providers. Through registration with dynamic DNS service provider(s), the default public Internet IP address of each WAN connection can be associated with a host name. With dynamic DNS service enabled for a WAN connection, you can connect to your WAN's IP address from external sources, even if its IP address is dynamic. You must register for an account from the listed dynamic DNS service providers before enabling this option.

If the WAN connection's IP address is a reserved private IP address (i.e. behind a NAT router), the public IP of each WAN will be automatically reported to the DNS service provider.

Either upon a change in IP addresses or every 23 days without link reconnection, the Pepwave router will connect to the dynamic DNS service provider to perform an IP address update within the provider’s records.

 Copyright @ 2022 Pepwave

Dynamic DNS Settings	
Service Provider	This setting specifies the dynamic DNS service provider to be used for the WAN based on supported dynamic DNS service providers: ● changeip.com ● dyndns.org ● no-ip.org ● DNS-O-Matic ● Others... When **Others…** is selected, it supports custom Dynamic DNS servers by entering its URL. Works with any service compatible with DynDNS API. Select **Disabled** to disable this feature.
User ID / Username / Email	This setting specifies the registered user name for the dynamic DNS service.
Password	This setting specifies the password for the dynamic DNS service.
Hosts	This setting specifies a list of hostnames or domains to be associated with the public Internet IP address of the WAN connection.
Update All Hosts	Check this box to automatically update all hosts.

DNS over HTTPS (DoH)

*Please note that the following settings are available only for AP One Rugged (HW2).
You can enable the DoH support in this section.

When this option is enabled, the DNS proxy server will use HTTPS connection to forward DNS requests to the DoH resolver, it will not fallback to traditional UDP DNS.

To configure custom DNS over HTTPS resolver, select Custom URL:, enter resolver URL and IP address.

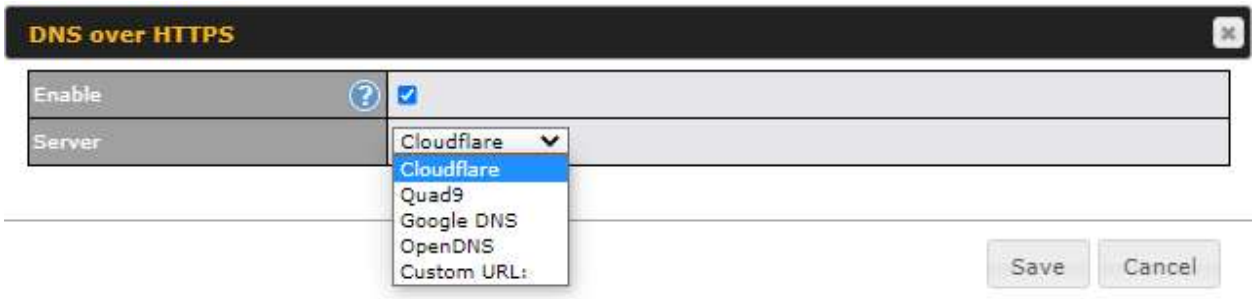

 Copyright @ 2022 Pepwave

DNS over HTTPS	
Enable	When this option is enabled, the DNS proxy server will use HTTPS connections to forward DNS requests to the DoH resolver; it will not fallback to traditional UDP DNS options.
Server	The options to configure DoH with a predefined server are: ● Cloudflare - The DNS server IP addresses for **Cloudflare** will be using 1.1.1.1, which is unfiltered. ● Quad9 - The DNS server IP addresses for **Quad9** will be using 9.9.9.9 and 142.112.112.112, which is malware blocking and DNSSEC. ● Google DNS - The DNS server IP addresses for **Google DNS** will be using 8.8.8.8 and 8.8.4.4, which is RFC8484 standard. ● OpenDNS - The DNS server IP addresses for **OpenDNS** will be using 208.67.222.222 and 208.67.220.220, which is standard DNS. ● Custom URL - You may select **Custom URL:**, and enter the **resolver URL** and **IP address**.

WAN Quality Monitoring

This settings advice how WAN Quality information is being gathered.

By default, WAN Quality will always be observed and gathered automatically. With customized choice of WAN connections, the device will always observe WAN Quality of those selected WAN connections. Other WAN connections may stop observing WAN Quality information if it is not necessary for the underlying features.

 Copyright @ 2022 Pepwave

7.2 LAN

7.2.1 Network Settings

LAN interface settings are located at **Network > LAN > Network Settings**. Navigating to that page will show the following dashboard:

Clicking on any of the existing LAN interfaces (or creating a new VLAN) will show the following:

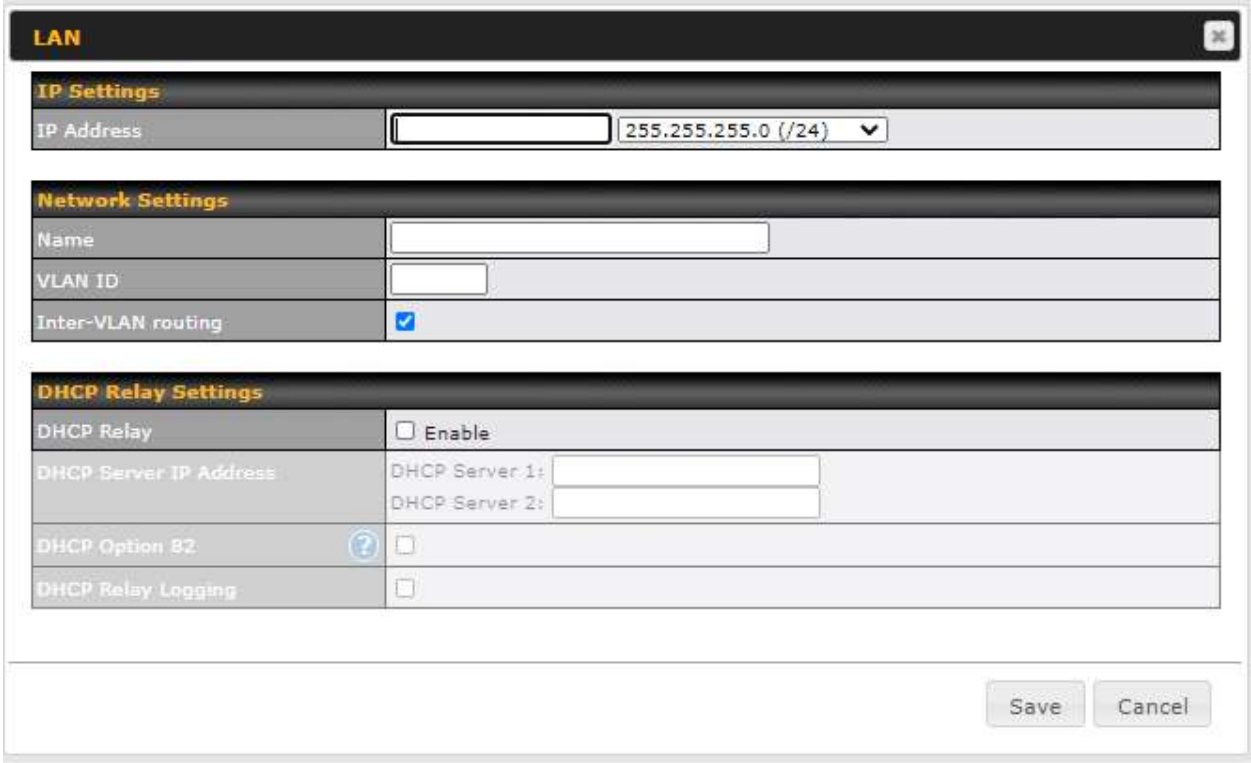

IP Settings	
IP Address	Enter the LAN IP address and subnet mask of the Pepwave access point on the LAN.
NetworkSettings	
Name	Enter a name for the LAN.

 Copyright @ 2022 Pepwave

VLAN ID	Enter a number for your VLAN.
Inter-VLAN routing	Check this box to enable routing between virtual LANs.
DHCP Relay Settings	
DHCP Relay	Check the Enable box to enable the DHCP Relay server.
DHCP Server IP Address	Enter the IP addresses of one or two DHCP servers in the provided fields. The DHCP servers entered here will receive relayed DHCP requests from the LAN. For active-passive DHCP server configurations, enter active and passive DHCP server relay IP addresses in **DHCP Server 1** and **DHCP Server 2**.
DHCP Option 82	This feature includes device information as a relay agent for the attached client when forwarding DHCP requests from a DHCP client to a DHCP server. Device MAC address and network name are embedded to circuit ID and Remote ID in option 82.
DHCP Relay Logging	Enable logging of DHCP events in the eventlog by selecting the checkbox.

*Please note that the following settings will be available only when your access point is operating in **Router Mode**.

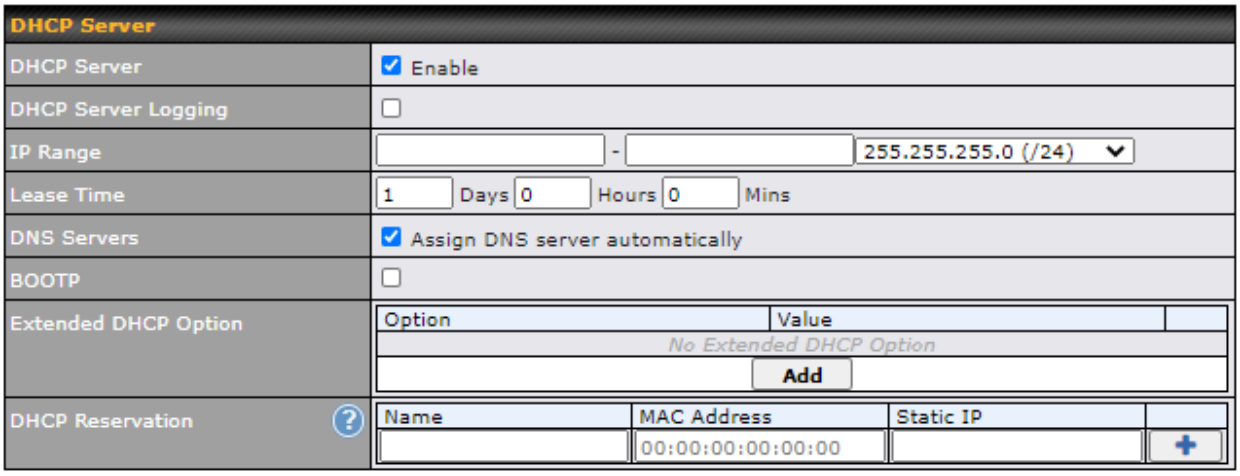

DHCP Server Settings	
DHCP Server	When this setting is enabled, the DHCP server automatically assigns an IP address to each computer that is connected via LAN and configured to obtain an IP address via DHCP. The Pepwave router's DHCP server can prevent IP address collision on the LAN.
DHCP Server	Enable logging of DHCP events in the eventlog by selecting the checkbox.

 Copyright @ 2022 Pepwave

Logging	
IP Range	These settings allocate a range of IP addresses that will be assigned to LAN computers by the Pepwave router's DHCP server.
Lease Time	This setting specifies the length of time throughout which an IP address of a DHCP client remains valid. Upon expiration of the lease time, the assigned IP address will no longer be valid and renewal of the IP address assignment will be required.
DNS Servers	This option allows you to input the DNS server addresses to be offered to DHCP clients. If **Assign DNS server automatically** is selected, the Pepwave router's built-in DNS server address (i.e. LAN IP address) will be offered.
BOOTP	Check this box to enable BOOTP on older networks that still require it.
Extended DHCP Option	In addition to standard DHCP options (e.g., DNS server address, gateway address, subnet mask), you can specify the value of additional extended DHCP options, as defined in RFC 2132. With these extended options enabled, you can pass additional configuration information to LAN hosts. To define an extended DHCP option, click the **Add** button, choose the option to define, and then enter its value. For values that are in IP address list format, you can enter one IP address per line in the provided text area input control. Each option can be defined once only.
DHCP Reservation	This setting reserves the assignment of fixed IP addresses for a list of computers on the LAN. The computers to be assigned fixed IP addresses on the LAN are identified by their MAC addresses. The fixed IP address assignment is displayed as a cross-reference list between the computers' names, MAC addresses, and fixed IP addresses. **Name** (an optional field) allows you to specify a name to represent the device. MAC addresses should be in the format of **00:AA:BB:CC:DD:EE**. Click on + to create a new record. Click on ✖ to remove a record. Reserved clients information can be imported from the **Client List**, located at **Status > Client List**.

7.2.2 Port Settings

To configure port settings, navigate to **Network > LAN > Port Settings**.

On this screen, you can configure the name of the LAN port and enable or disable a specific port.

 Copyright @ 2022 Pepwave

7.3 PepVPN

PepVPN securely connects one or more remote sites to the site running your access point.

*Please note that the following settings will be available only when your access point is operating in **Router Mode**.

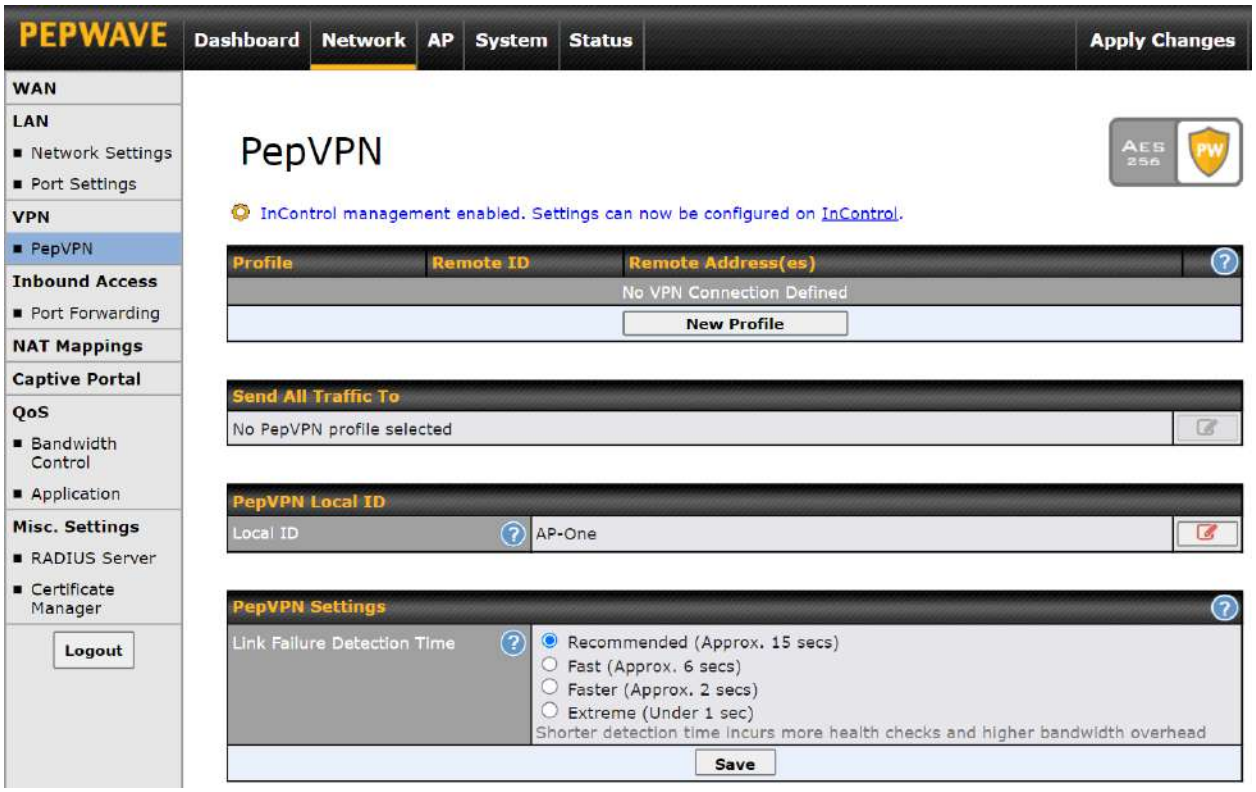

To set up PepVPN, first give your site a local PepVPN ID. To modify an existing local ID, click on .

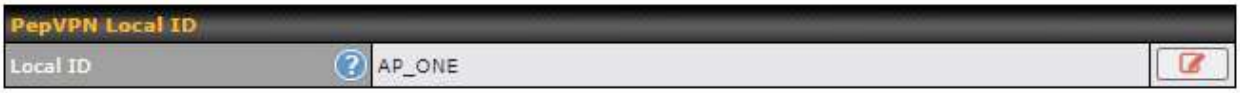

Once you've specified a local ID, click the **New Profile** button to configure PepVPN.

 Copyright @ 2022 Pepwave

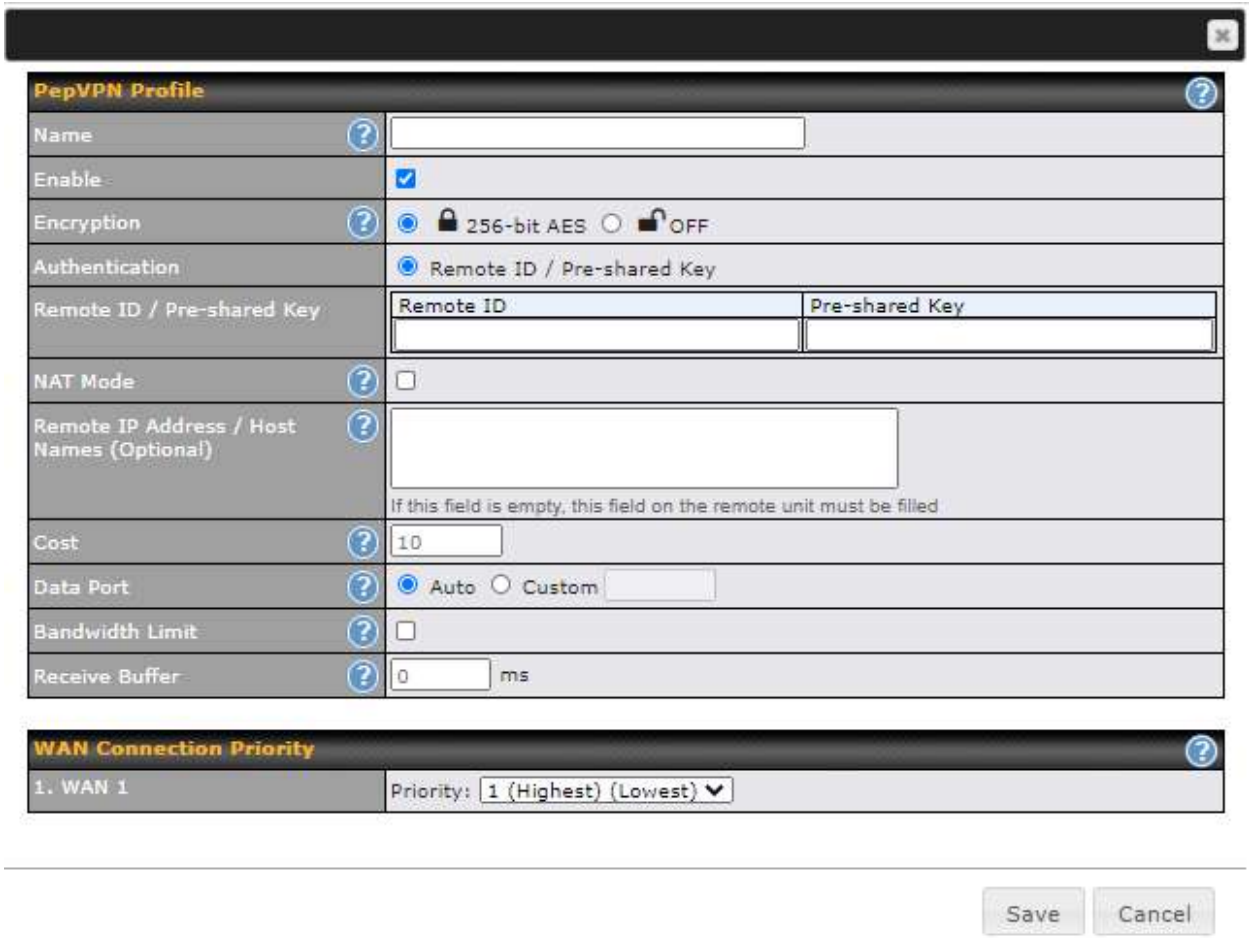

PepVPN Profile Settings	
Name	Enter a name to represent this profile. The name can be any combination of alphanumeric characters (0-9, A-Z, a-z), underscores (_), dashes (-), and/or non-leading/trailing spaces ( ).
Enable	Check this box to enable PepVPN.
Encryption	By default, VPN traffic is encrypted with **256-bit AES**. If **Off** is selected on both ends of a VPN connection, no encryption will be applied.
Authentication	Select **Remote ID / Pre-shared Key** to specify the method your access point will use to authenticate peers. When selecting **Remote ID / Pre-shared Key**, be sure to enter a unique peer ID number in the **Remote ID** field.
Remote ID / Pre-shared Key	This optional field becomes available when **Remote ID / Pre-shared Key** is selected as the Pepwave access point's VPN Authentication method, as explained above. Pre-shared Key defines the pre-shared key used for this particular VPN connection. The VPN connection's session key will be further protected by the pre-shared key. The

 Copyright @ 2022 Pepwave

	connection will be up only if the pre-shared keys on each end match.
NAT Mode	Check this box to allow the local DHCP server to assign an IP address to the remote peer. When **NAT Mode** is enabled, all remote traffic over the VPN will be tagged with the assigned IP address using network address translation.
Remote IP Address / Host Names (Optional)	If **NAT Mode** is not enabled, you can enter a remote peer's WAN IP address or hostname(s) here. If the remote peer uses more than one address, enter only one of them here. Multiple hostnames are allowed and can be separated by a space character or carriage return. Dynamic-DNS host names are also accepted. This field is optional. With this field filled, the Peplink Balance will initiate connection to each of the remote IP addresses until it succeeds in making a connection. If the field is empty, the Peplink Balance will wait for connection from the remote peer. Therefore, at least one of the two VPN peers must specify this value. Otherwise, VPN connections cannot be established.
Cost	Define path cost for this profile. OSPF will determine the best route through the network using the assigned cost. Default: 10
Data Port	This field specifies the outgoing UDP port number for transporting VPN data. If **Default** is selected, port 4500 will be used by default. Port 32015 will be used if port 4500 is unavailable. If **Custom** is selected, you can input a custom outgoing port number between 1 and 65535.
Bandwidth Limit	Define maximum download and upload speed to each individual peer. This functionality requires the peer to use PepVPN version 4.0.0 or above.
Receive Buffer	Receive Buffer can help to reduce out-of-order packets and jitter, but will introduce extra latency to the tunnel. Default is 0 ms, which disables the buffer, and the maximum buffer size is 2000 ms.
WAN Connection Priority	
WAN Connection Priority	If your device supports it, you can specify the priority of WAN connections to be used for making VPN connections. WAN connections set to **OFF** will never be used. Only available WAN connections with the highest priority will be used. To enable asymmetric connections, connection mapping to remote WANs, cut-off latency, and packet loss suspension time, click the button.

Send All Traffic To
This feature allows you to redirect all traffic to a specified PepVPN connection. Click the button to select your connection and the following menu will appear:

 Copyright @ 2022 Pepwave

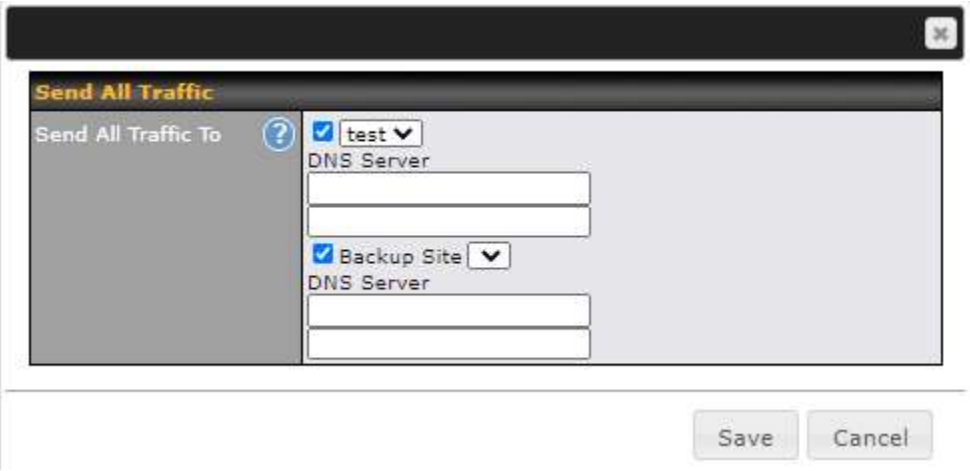

You could also specify a DNS server to resolve incoming DNS requests. Check the box next to **Backup Site** to designate a backup SpeedFusion profile that will take over should the main PepVPN connection fail.

Link Failure Detection Time	
Link Failure Detection Time	The bonded VPN can detect routing failures on the path between two sites over each WAN connection. Failed WAN connections will not be used to route VPN traffic. Health check packets are sent to the remote unit to detect any failure. The more frequently checks are sent, the shorter the detection time, although more bandwidth will be consumed. When **Recommended** (default) is selected, a health check packet is sent every five seconds, and the expected detection time is 15 seconds. When **Fast** is selected, a health check packet is sent every three seconds, and the expected detection time is six seconds. When **Faster** is selected, a health check packet is sent every second, and the expected detection time is two seconds. When **Extreme** is selected, a health check packet is sent every 0.1 second, and the expected detection time is less than one second.

 Copyright @ 2022 Pepwave

7.4 Inbound Access

*Please note that the following settings will be available only when your access point is operating in **Router Mode**.

7.4.1 Port Forwarding

Pepwave access points can act as a firewall that blocks, by default, all inbound access from the Internet. Inbound port forwarding rules can be defined at **Network > Inbound Access > Port Forwarding**.

To define a new service, click **Add Service**.

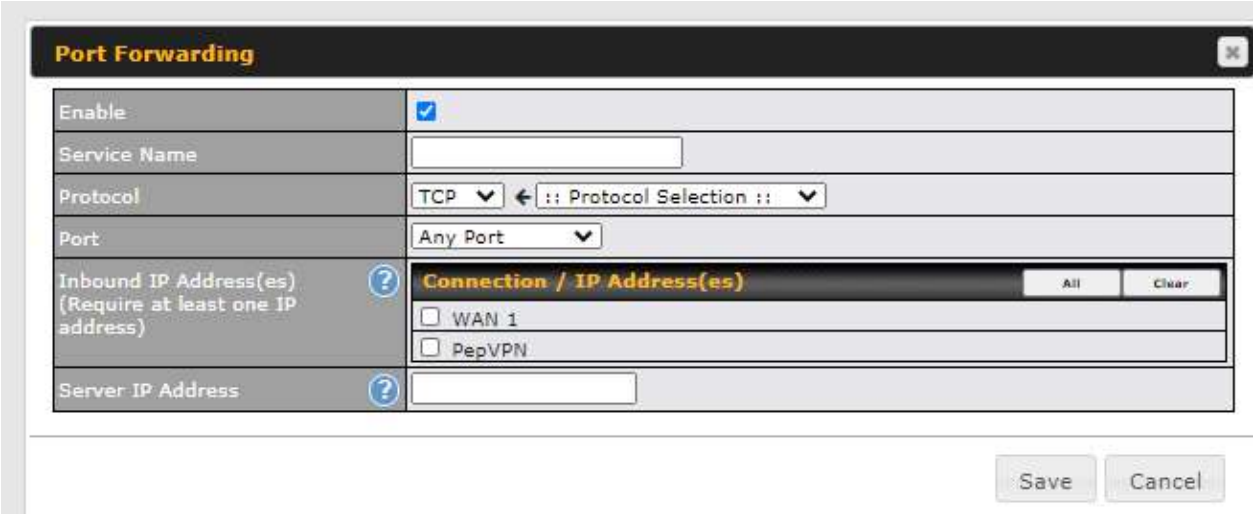

Port Forwarding Settings	
Enable	Check the box to enable the port forwarding profile for Inbound Access.
Service Name	This setting identifies the service to the system administrator. Valid values for this setting consist of only alphanumeric and underscore "_" characters.

 Copyright @ 2022 Pepwave

Protocol	The **Protocol** setting, along with the **Port** setting, specifies the protocol of the service as TCP, UDP, ICMP, or IP. Traffic that is received by the Pepwave access point via the specified protocol at the specified port(s) is forwarded to the LAN hosts specified by the server setting. Please see below for details on the **Port** and server settings. Alternatively, the **Protocol Selection Tool** drop-down menu can be used to automatically fill in the protocol and a single port number of common Internet services (e.g., HTTP, HTTPS, etc.). After selecting an item from the **Protocol Selection Tool** drop-down menu, the protocol and port number remain manually modifiable.
Port	The **Port** setting specifies the port(s) that correspond to the service, and can be configured to behave in one of the following manners: **Any Port**: all traffic that is received by the Pepwave router via the specified protocol is forwarded to the server specified by the server setting. For example, with **IP Protocol** set to **TCP**, and **Port** set to **Any Port**, all TCP traffic is forwarded to the configured servers. 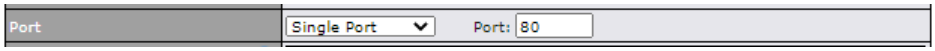 **Single Port**: traffic that is received by the Pepwave router via the specified protocol at the specified port is forwarded via the same port to the server specified by the server setting. For example, with **IP Protocol** set to **TCP**, **Port** set to **Single Port**, and the port set to 80, TCP traffic received on port 80 is forwarded to the configured servers via port 80. 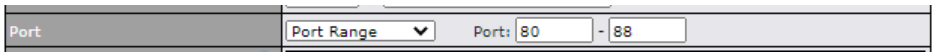 **Port Range**: traffic that is received by the Pepwave router via the specified protocol at the specified port range is forwarded via the same respective ports to the LAN hosts specified by the server setting. For example, with **IP Protocol** set to **TCP**, **Port** set to **Port Range**, and the port range set to 80-88, TCP traffic received on ports 80 through 88 is forwarded to the configured servers via the respective ports. 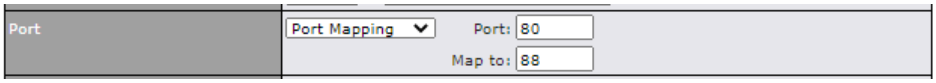 **Port Mapping**: traffic that is received by Pepwave router via the specified protocol at the specified port is forwarded via a different port to the servers specified by the server setting. For example, with the **IP Protocol** set to **TCP**, the **Port** set to **Port Mapping**, the port set to 80, and the **Map to Port** set to 88, TCP traffic on port 80 is forwarded to the configured servers via port 88. 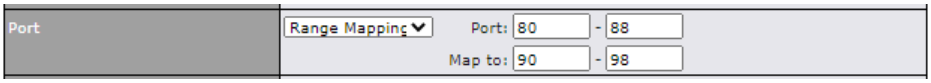 **Range Mapping**: traffic that is received by the Pepwave router via the specified protocol at the specified port range is forwarded via a different port to the servers specified by the server setting.
Inbound IP Address(es)	This setting specifies the WAN connections and Internet IP address(es) from which the service can be accessed.

 Copyright @ 2022 Pepwave

Server IP Address	This setting specifies the LAN IP address of the server that handles the requests for the service.

7.5 NAT Mapping

NAT mappings allow IP address mapping of all inbound and outbound NAT'd traffic to and from an internal client IP address. Settings to configure NAT mappings are located at **Network > NAT Mappings**.

*Please note that the following settings will be available only when your access point is operating in **Router Mode**.

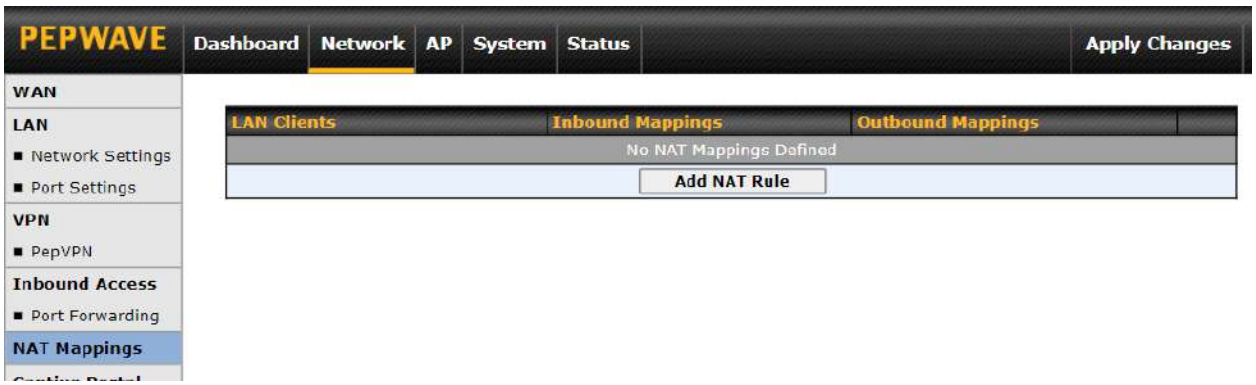

To add a rule for NAT mappings, click **Add NAT Rule**.

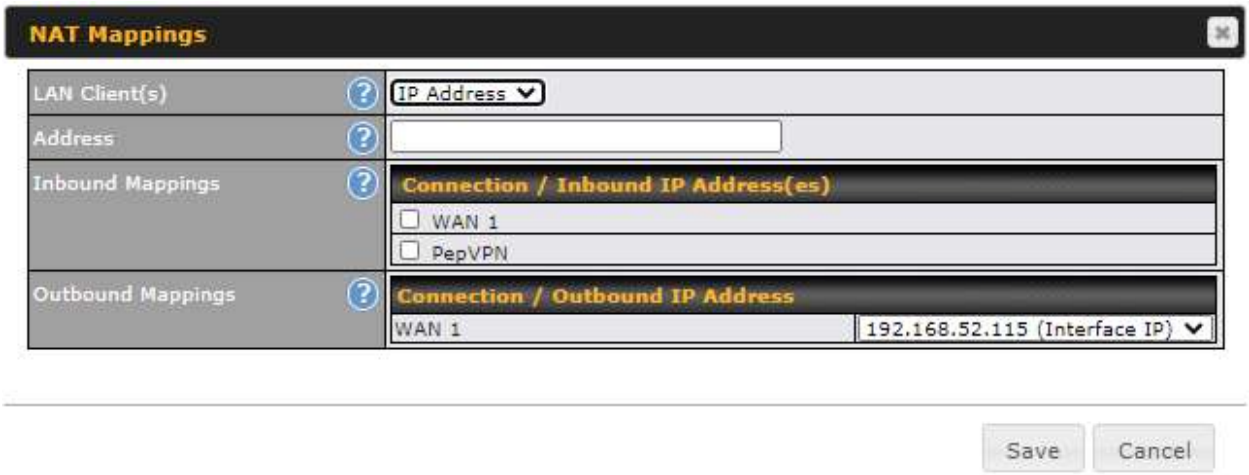

 Copyright @ 2022 Pepwave

NAT Mapping Settings	
LAN Client(s)	NAT mapping rules can be defined for a single LAN **IP Address,** an **IP Range,** or an **IP Network**.
Address	This is the IP address of the LAN host where the system will map the selected connection IP addresses.
Inbound Mappings	This section is to define which inbound IP addresses should be forwarded to the **LAN Client(s)**.
Outbound Mappings	This section is to define which IP addresses of each WAN should be used when an IP connection is made from the LAN host to the Internet.

7.6 Captive Portal

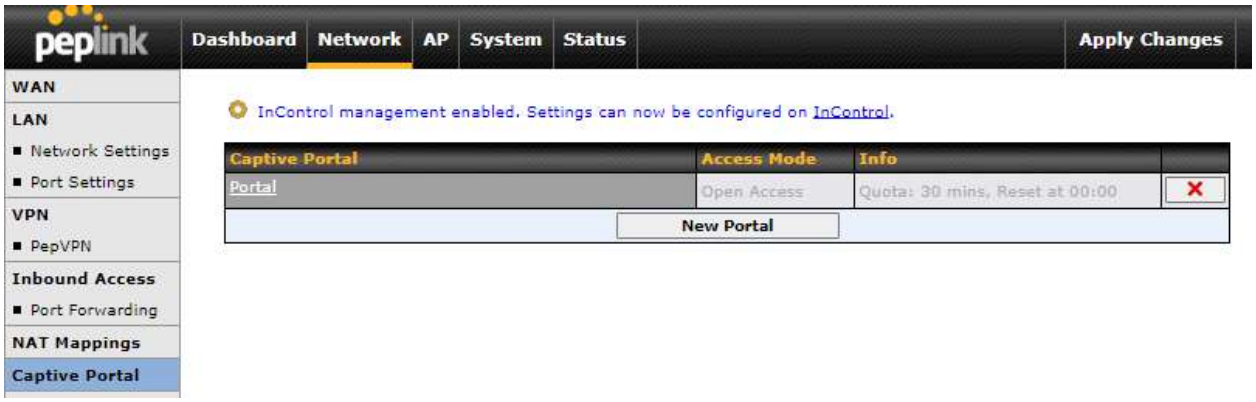

The captive portal serves as a gateway that clients have to pass if they wish to access the Internet using your router. To configure the captive portal, navigate to **Network > Captive Portal**.

 Copyright @ 2022 Pepwave

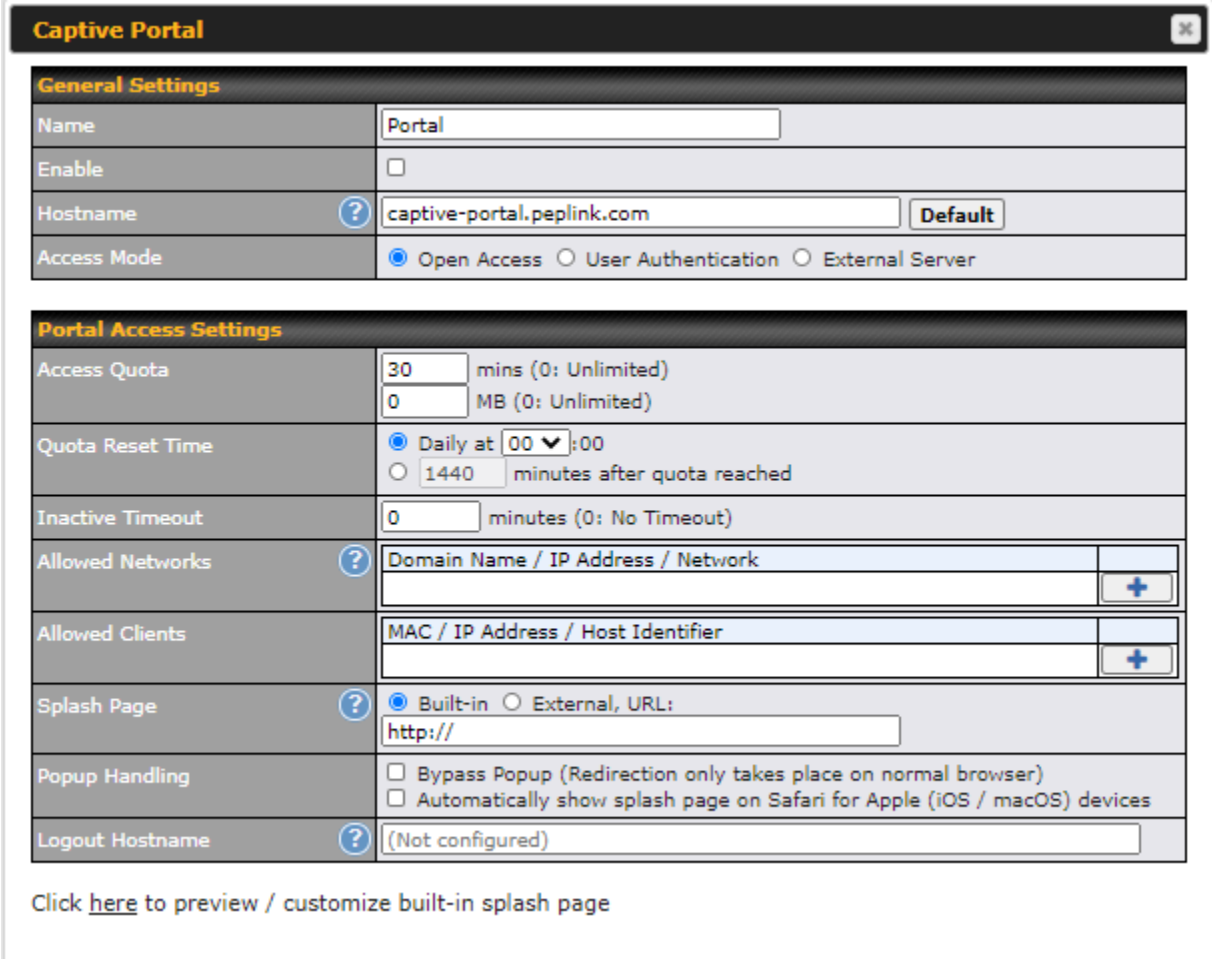

Captive Portal Settings	
Name	Enter a name for the Captive Portal Profile.
Enable	Check the **Enable** box to turn on your access point's built-in captive portal functionality.
Hostname	To customize the portal's form submission and redirection URL, enter a new URL in this field.
Access Mode	**Open Access** allows clients to freely access your router. **User Authentication** forces your clients to authenticate before accessing your router. **External Server** uses the captive portal with HotSpotSystem or CoovaChilli. As described in the following knowledgebase article: https://forum.peplink.com/t/using-hotspotsystem-wi-fi-on-pepwave-max-routers/
User Authentication	This authenticates your clients through a RADIUS server. After selecting this option, you will see the following fields:

 Copyright @ 2022 Pepwave

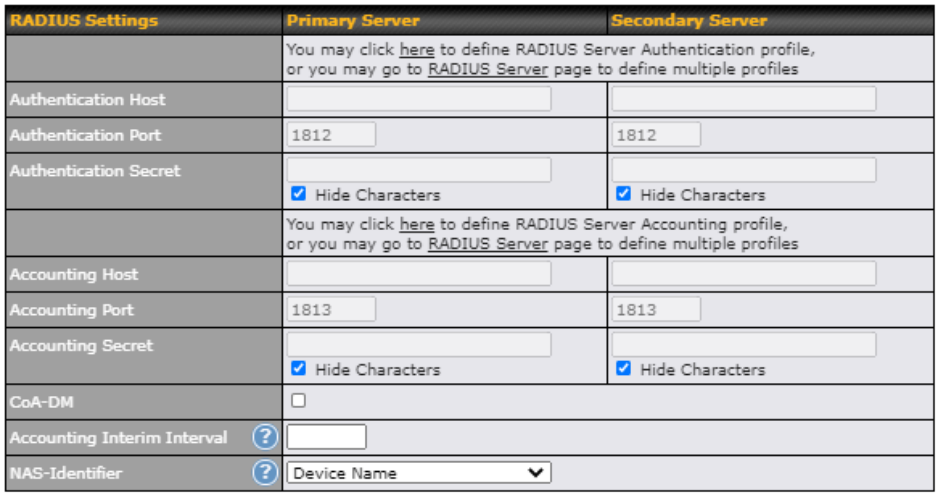

RADIUS Settings	Primary Server	Secondary Server
	You may click here to define RADIUS Server Authentication profile, or you may go to RADIUS Server page to define multiple profiles	
Authentication Host		
Authentication Port	1812	1812
Authentication Secret	☑ Hide Characters	☑ Hide Characters
	You may click here to define RADIUS Server Accounting profile, or you may go to RADIUS Server page to define multiple profiles	
Accounting Host		
Accounting Port	1813	1813
Accounting Secret	☑ Hide Characters	☑ Hide Characters
CoA-DM	☐	
Accounting Interim Interval		
NAS-Identifier	Device Name	

Fill in the necessary information to complete your connection to the server and enable authentication.

Access Quota	Enter a value in minutes to limit access time on a given login or enter **0** to allow unlimited use time on a single login. Likewise, enter a value in MB for the total bandwidth allowed or enter **0** to allow unlimited bandwidth on a single login.
Quota Reset Time	This menu determines how your usage quota resets. Setting it to **Daily** will reset it at a specified time every day. Setting a number of **minutes after quota reached** establishes a timer for each user that begins after the quota has been reached.
Inactive Timeout	Enter a value in minutes to logout following the specified period of inactivity or enter 0 to disable inactivity logouts.
Allowed Networks	To whitelist a network, enter the domain name / IP address here and click the . To delete an existing network from the list of allowed networks, click the button next to the listing.
Allowed Clients	To whitelist a client, enter the MAC address / IP address here and click the . To delete an existing client from the list of allowed clients, click the button next to the listing.
Splash Page	Here, you can choose between using the Pepwave access point's built-in captive portal or redirecting clients to a URL that you define.
Popup Handling	Configurable options for popup handling: - Bypass popup (redirection only takes place on a normal browser) - Automatically show splash page on Safari for Apple (iOS / macOS) devices
Logout Hostname	A hostname that can be used to logout captive portal when being accessed on the browser.
Customize splash	Click on the provided link in the Captive Portal Profile to customize the splash page. A new browser tab with a WYSIWYG editor of the splash page will be opened. To edit the

 Copyright @ 2022 Pepwave

page	content, switch Edit Mode on and select the corresponding elements to edit.

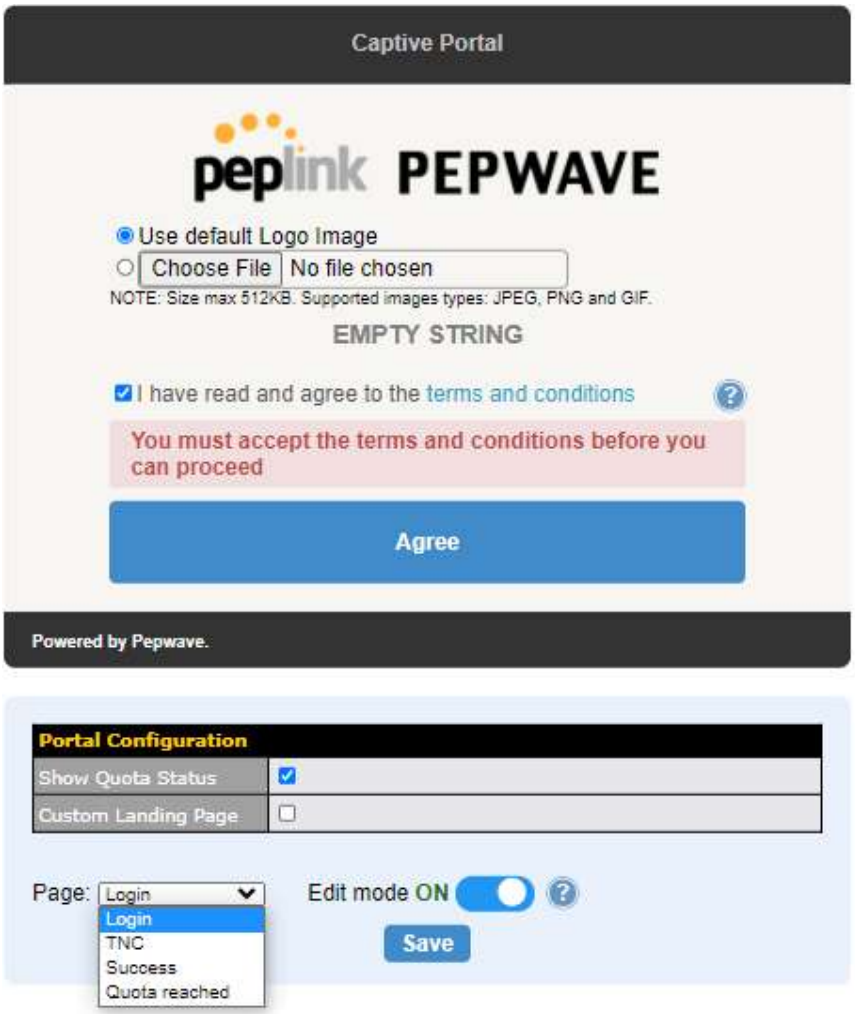

 Copyright @ 2022 Pepwave

7.7 QoS

*Please note that the following settings will be available only when your access point is operating in **Router Mode**.

7.7.1 User Group

*Please note that the following settings are available only for **AP One Rugged (HW2)**.

LAN and PPTP clients can be categorized into three user groups - **Manager**, **Staff**, and **Guest**. This table allows you to define rules and assign client IP addresses or subnets to a user group. You can apply different bandwidth and traffic prioritization policies on each user group in the **Bandwidth Control and Application** sections.

The table is automatically sorted, and the table order signifies the rules' precedence. The smaller and more specific subnets are put towards the top of the table and have higher precedence; larger and less specific subnets are placed towards the bottom.

Click the Add button to define clients and their user group. Click the button to remove the defined rule.

Two default rules are pre-defined and put at the bottommost. They are **All DHCP reservation clients** and **Everyone**, and they cannot be removed. **All DHCP reservation clients** represents the LAN clients defined in the DHCP Reservation table in the LAN settings page. **Everyone** represents all clients that are not defined in any rule above. Click on a rule to change its group.

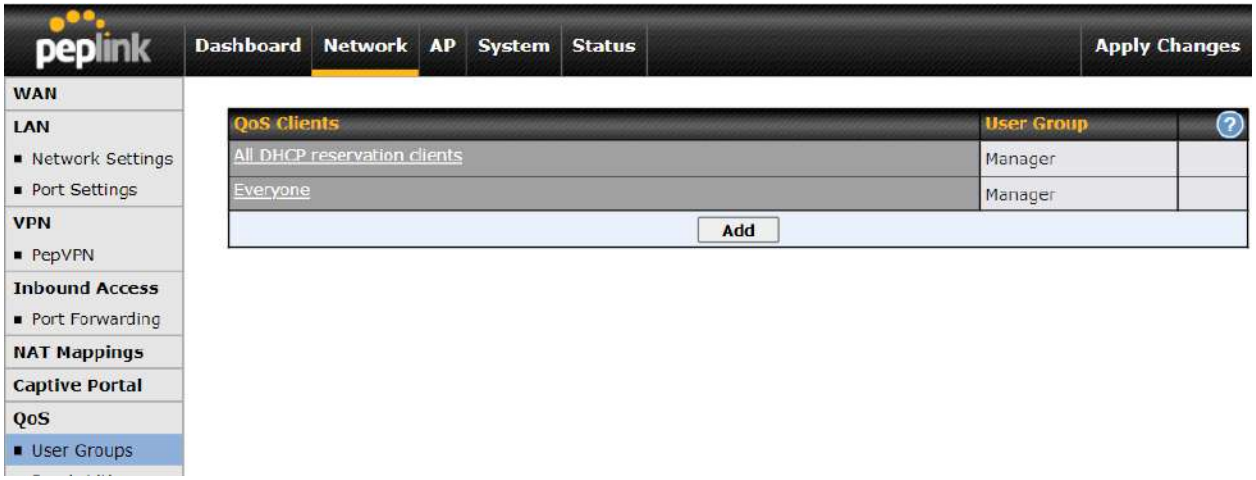

 Copyright @ 2022 Pepwave

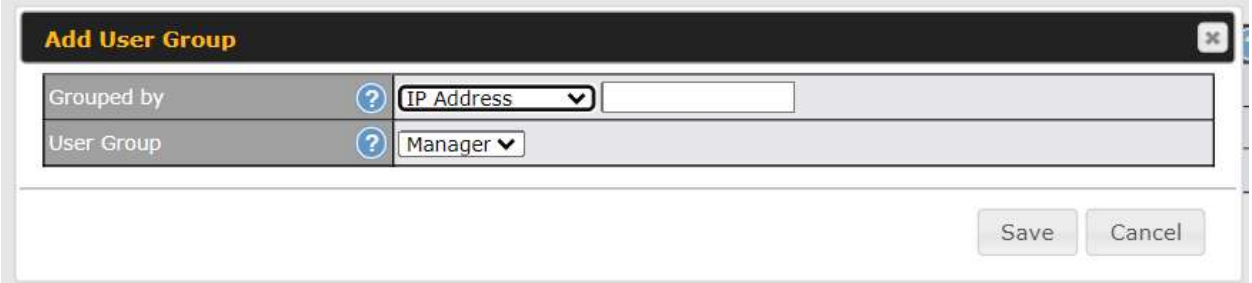

Add / Edit User Group	
Subnet / IP Address	From the drop-down menu, choose whether you are going to define the client(s) by an **IP Address** or a **Subnet**. If **IP Address** is selected, enter a name defined in DHCP reservation table or a LAN client's IP address. If **Subnet** is selected, enter a subnet address and specify its subnet mask.
User Group	This field is to define which **User Group** the specified subnet / IP address belongs to.

Once users have been assigned to a user group, their internet traffic will be restricted by rules defined for that particular group. Please refer to the following two sections for details.

7.7.2 Bandwidth Control

7.7.2.1 Group Bandwidth Reservation

*Please note that the following settings are available only for **AP One Rugged (HW2)**.

This section is to define how much minimum bandwidth will be reserved to each user group when a WAN connection is in **full load**. When this feature is enabled, a slider with two indicators will be shown. You can move the indicators to adjust each group's weighting. The lower part of the table shows the corresponding reserved download and uploads bandwidth value of each connection.

By default, **50%** of bandwidth has been reserved for Manager, **30%** for Staff, and **20%** for Guest.

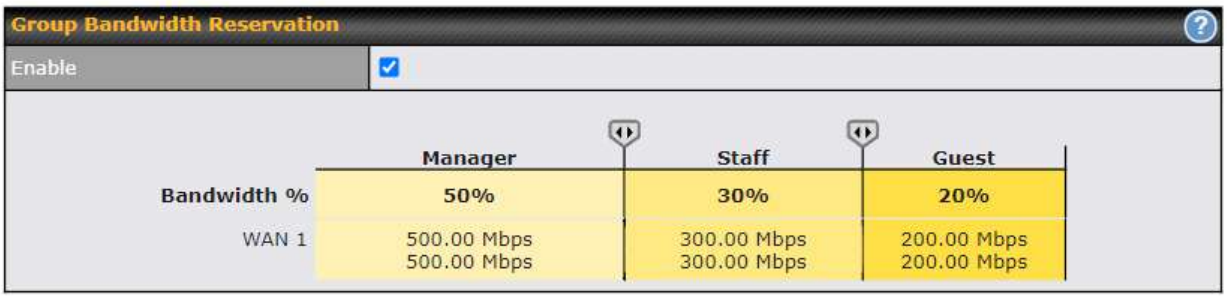

 Copyright @ 2022 Pepwave

7.7.2.2 Individual Bandwidth Limit

The default download and upload limits are set to unlimited (set as 0). This can be changed as necessary to restrict the speeds to individual devices connected to the router, no matter if they are wired or wireless. Note that this limit is applied to all connected devices.

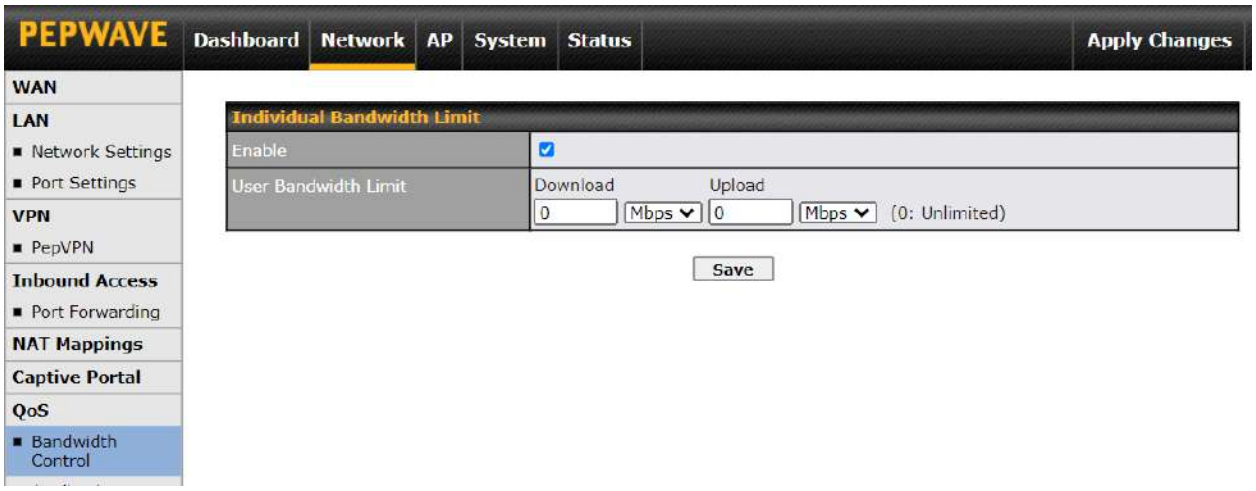

7.7.3 Application

You can choose whether to apply the same prioritization settings to all user groups or customize the settings for each group.

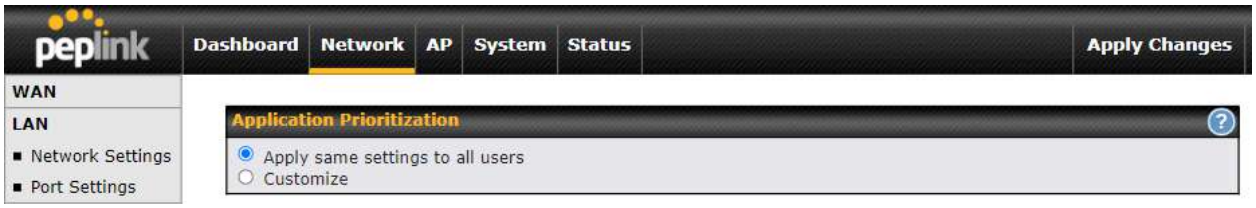

Define the priority level of selected applications. Available priorities are ↑High,— Normal, and ↓Low. Applications not defined in the table are assigned a "Normal" priority level.

Pepwave access points can detect various application traffic by inspecting the packets' content. Select an application by choosing a supported application, or by manually defining a custom application. The priority preference of supported applications is placed at the top of the table. Custom applications are at the bottom.

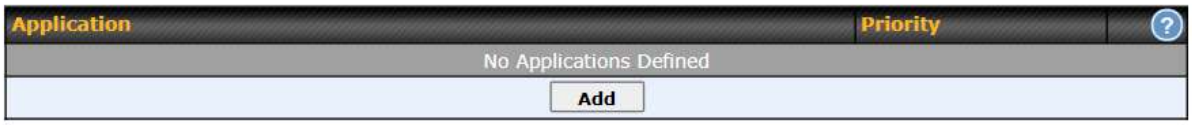

 Copyright @ 2022 Pepwave

Click the **Add** button to define a custom application. Click the button in the Action column to delete the custom application in the corresponding row.

Application	Manager	Staff	Guest	
All Supported Streaming Applications	↑ High	– Normal	↓ Low	✕
Apple Game Center	– Normal	↓ Low	↑ High	✕
MySQL	↓ Low	↑ High	– Normal	✕
Add				

When **Supported Applications** is selected, the Pepwave access point will inspect network traffic and prioritize the selected applications. Alternatively, you can select **Custom Applications** and define the application by providing the protocol, scope, port number, and DSCP value.

Add / Edit Application

Type	◉ Supported Applications ○ Custom Applications
Category	Database
Application	All Database Applications

OK Cancel

DSL / Cable Optimization

DSL/Cable Optimization	
Enable	☐

DSL/cable-based WAN connections normally have their upload bandwidth set lower than their download bandwidth. When a DSL/cable circuit's uplink is congested, the download bandwidth will be affected. Users will not be able to download data at full speed until the uplink becomes less congested. The **DSL/Cable Optimization** can relieve such issues. When it is enabled, the download speed will be less affected by the upload traffic.

PepVPN Traffic Optimization

PepVPN Traffic Optimization	
Enable	☐

Check the box to enable PepVPN traffic to have the highest priority when the WAN is congested.

 Copyright @ 2022 Pepwave

7.8 Misc. Settings

7.8.1 Radius Server

RADIUS Server settings are located at **Network > Misc. Settings > RADIUS Server**.

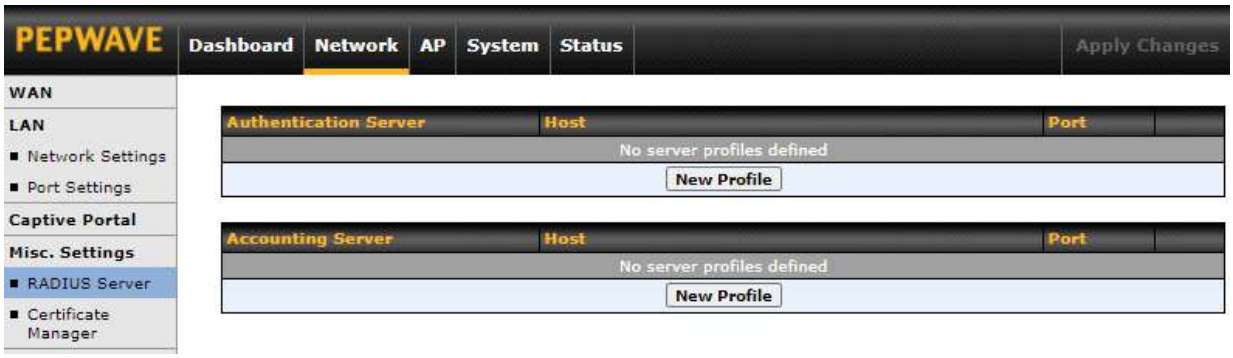

Click **New Profile** to display the following screen:

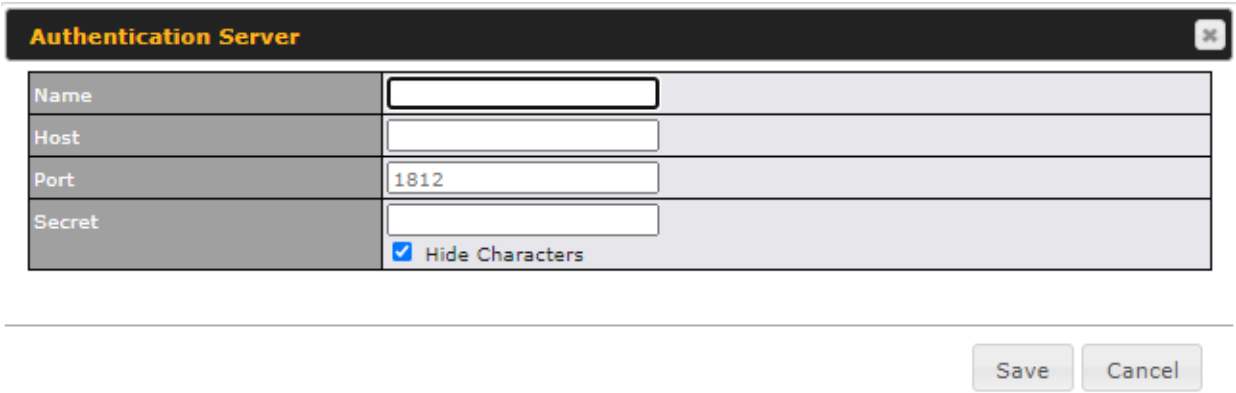

Authentication Server	
Name	This field is for specifying a name to represent this profile.
Host	Specifies the IP address or hostname of the RADIUS server host.
Port	This setting specifies the UDP destination port for authentication requests. By default, the port number is 1812.
Secret	This field is for entering the secret key for communicating to the RADIUS server.

 Copyright @ 2022 Pepwave

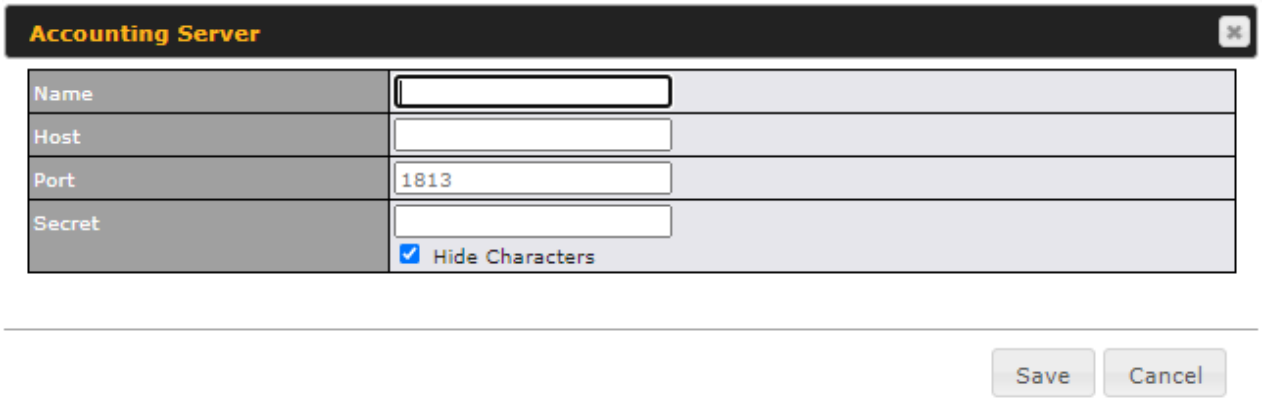

Accounting Server	
Name	This field is for specifying a name to represent this profile.
Host	Specifies the IP address or hostname of the RADIUS server host.
Port	This setting specifies the UDP destination port for authentication requests. By default, the port number is 1813.
Secret	This field is for entering the secret key for communicating to the RADIUS server.

 Copyright @ 2022 Pepwave

7.8.2 Certificate Manager

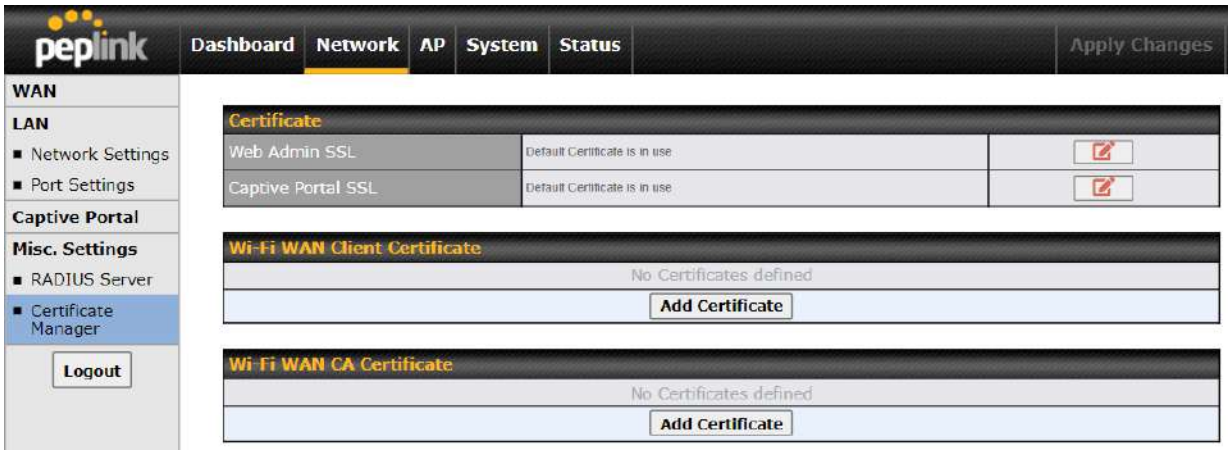

This section allows for certificates to be assigned to the Web Admin SSL, Captive Portal SSL and Wi-Fi WAN (Client and CA).

The following knowledge base article describes how to create self-signed certificates and import it to a Peplink Product.

https://forum.peplink.com/t/how-to-create-a-self-signed-certificate-and-import-it-to-a-peplinkproduct/

8 AP Tab

8.1 AP

Use the controls on the **AP** tab to set the wireless SSID, AP settings and Mesh, as well as wireless distribution system (WDS) settings.

8.1.1 Wireless SSID

Wireless network settings, including the name of the network (SSID) and security policy, can be defined and managed in this section.

Click **New SSID** to create a new network profile, or click the existing network profile to modify its

 Copyright @ 2022 Pepwave

settings.

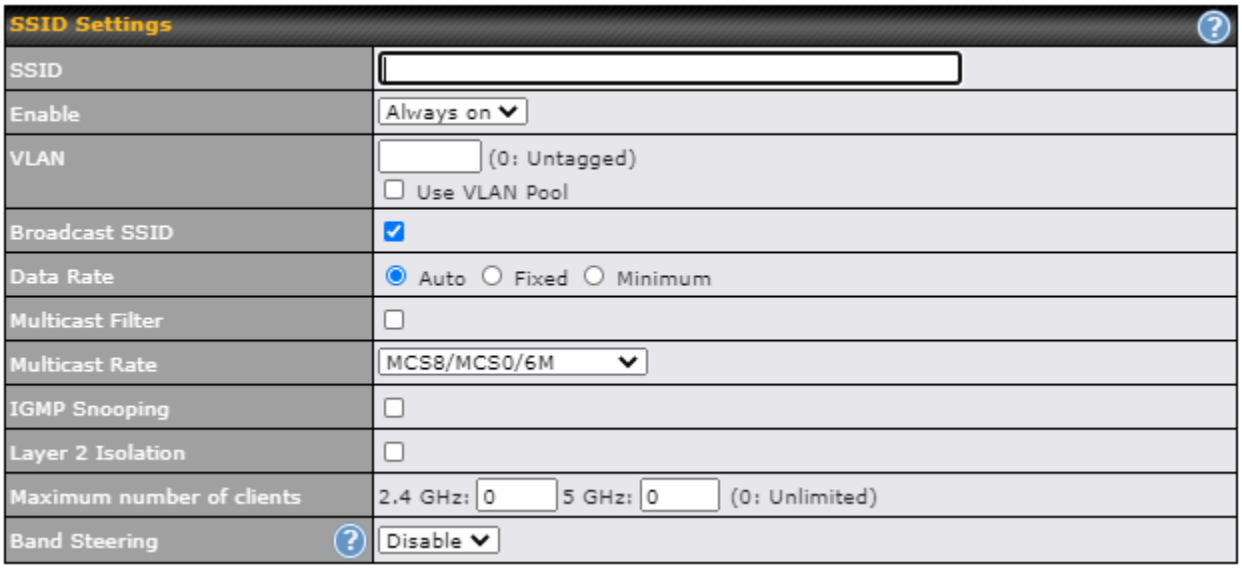

SSID Settings	
SSID	This setting specifies the router's SSID that Wi-Fi clients will see when scanning for Wi-Fi signals..
Enable	Click the drop-down menu to choose predefined schedules as your starting point. Please note that upon selection, previous changes on the schedule map will be deleted.
VLAN	This setting specifies the VLAN ID to be tagged on all outgoing packets generated from this wireless network (i.e. packets that travel from the Wi-Fi segment through your access point to the ethernet segment via the LAN port). If 802.1x is enabled and a per-user VLAN ID is specified in the authentication reply from the Radius server, then the value specified by the default VLAN ID will be overridden. The default value of this setting is **0**, which means that VLAN tagging is disabled (instead of tagged with zero). If **Use VLAN Pool** is enabled, enter the VLAN pool value specified in VLAN.
Broadcast SSID	This setting specifies whether or not Wi-Fi clients can scan the SSID of this wireless network. **Broadcast SSID** is enabled by default.
Data Rate	Select **Auto** to allow your access point to set the data rate automatically, or select **Fixed** or **Minimum** to choose a set rate from a drop-down menu.
Multicast Filter	This setting enables the filtering of multicast network traffic to the wireless SSID.
Multicast Rate	This setting specifies the transmit rate to be used for sending multicast network traffic.

 Copyright @ 2022 Pepwave

IGMP Snooping	To allow your access point to convert multicast traffic to unicast traffic for associated clients, select this option.
Layer 2 Isolation	Layer 2 refers to the second layer in the ISO Open System Interconnect model. When this option is enabled, it will block communication between Wi-Fi clients within the same VLAN, SSID or subnet, as a security measure that best suits a company Guest/Visitor Wi-Fi access scenario. Do refer to this link (https://forum.peplink.com/t/lan-isolation-with-balance30-and-ap-one-ac-minihelp-needed/3914/4) for visual illustration of the feature. By default, the setting is disabled.
Maximum Number of Clients	The maximum number of clients that can simultaneously connect to your access point, or enter **0** to allow unlimited Wi-Fi clients.
Band Steering	This setting, shown below, allows you to reduce 2.4 GHz band overcrowding, AP with band steering steers clients capable of 5 GHz operation to 5 GHz frequency. **Force** - Clients capable of 5 GHz operation are only offered with 5 GHz frequency. **Prefer** - Clients capable of 5 GHz operation are encouraged to associate with 5 GHz frequency. If the clients insist to attempt on 2.4 GHz frequency, 2.4 GHz frequency will be offered. Default: **Disable** Band Steering: Disable

Security Settings	
Security Policy	This setting configures the wireless authentication and encryption methods. Available options are: • **Open (No Encryption)** • **Enhanced Open (OWE)** • **WPA3 - Personal (AES:CCMP)** • **WPA3 - Enterprise (AES:CCMP)** • **WPA2/WPA3 - Personal (AES:CCMP)** • **WPA2 - Personal (AES:CCMP)** • **WPA2 – Enterprise (AES:CCMP)** • **WPA/WPA2 - Personal (TKIP/AES: CCMP)** • **WPA/WPA2 – Enterprise (TKIP/AES: CCMP)** To allow any Wi-Fi client to access your AP without authentication, select **Open (No Encryption)**. Details on each of the available authentication methods follow.

 Copyright @ 2022 Pepwave

Security Settings	
Security Policy	Enhanced Open (OWE)
Transition Mode	☑

Enhanced Open (OWE)	
Transition Mode	With the option enabled, legacy clients will be able to connect in Open mode. With the option disabled, legacy clients will not be able to connect. OWE-supported clients will always connect in OWE mode.

Security Settings	
Security Policy	WPA3 - Personal
Encryption	AES:CCMP
Shared Key	☑ Hide Characters
Fast Transition	☐

WPA3 – Personal	
Shared Key	Enter a passphrase of between 8 and 63 alphanumeric characters to create a passphrase used for data encryption and authentication. Click **Hide / Show Characters** to toggle visibility.
Fast Transition	Fast Transition [802.11r] When this option is ticked, the transition process of a mobile client is improved as it moves between access points.

Security Settings	
Security Policy	WPA3 - Enterprise
Encryption	AES:CCMP
802.1X Version	◉ V1 ○ V2
Fast Transition	☐

WPA3 – Enterprise	
802.1X Version	Choose **v1** or **v2** of the 802.1x EAPOL. When **v1** is selected, both v1 and v2 clients can associate with the access point. When **v2** is selected, only v2 clients can associate with the access point. Most modern wireless clients support v2. For stations that do not support v2, select **v1**. The default is **v2**.

 Copyright @ 2022 Pepwave

Fast Transition	Fast Transition [802.11r] When this option is ticked, the transition process of a mobile client is improved as it moves between access points.

Security Settings	
Security Policy	WPA2/WPA3 - Personal
Encryption	AES:CCMP
Shared Key	☑ Hide Characters
Management Frame Protection	Default (Optional)
Fast Transition	☐

WPA2/WPA3 – Personal	
Shared Key	Enter a passphrase of between 8 and 63 alphanumeric characters to create a passphrase used for data encryption and authentication. Click **Hide / Show Characters** to toggle visibility.
Management Frame Protection	This feature protects stations against forged management frames spoofed from other devices. Frames that are protected include Disassociation, Deauthentication and QoS Action.
Fast Transition	Fast Transition [802.11r] When this option is ticked, the transition process of a mobile client is improved as it moves between access points.

Security Settings	
Security Policy	WPA2 - Personal
Encryption	AES:CCMP
Shared Key	☑ Hide Characters
Management Frame Protection	Default (Disabled)
Fast Transition	☐

WPA2 – Personal	
Shared Key	Enter a passphrase of between 8 and 63 alphanumeric characters to create a passphrase used for data encryption and authentication. Click **Hide / Show Characters** to toggle visibility.
Management Frame Protection	This feature protects stations against forged management frames spoofed from other devices. Frames that are protected include Disassociation, Deauthentication and QoS Action.

 Copyright @ 2022 Pepwave

Fast Transition	Fast Transition [802.11r] When this option is ticked, the transition process of a mobile client is improved as it moves between access points.

WPA2 – Enterprise	
802.1X Version	Choose **v1** or **v2** of the 802.1x EAPOL. When **v1** is selected, both v1 and v2 clients can associate with the access point. When **v2** is selected, only v2 clients can associate with the access point. Most modern wireless clients support v2. For stations that do not support v2, select **v1**. The default is **v2**.
Management Frame Protection	This feature protects stations against forged management frames spoofed from other devices. Frames that are protected include Disassociation, Deauthentication and QoS Action.
Fast Transition	Fast Transition [802.11r] When this option is ticked, the transition process of a mobile client is improved as it moves between access points.

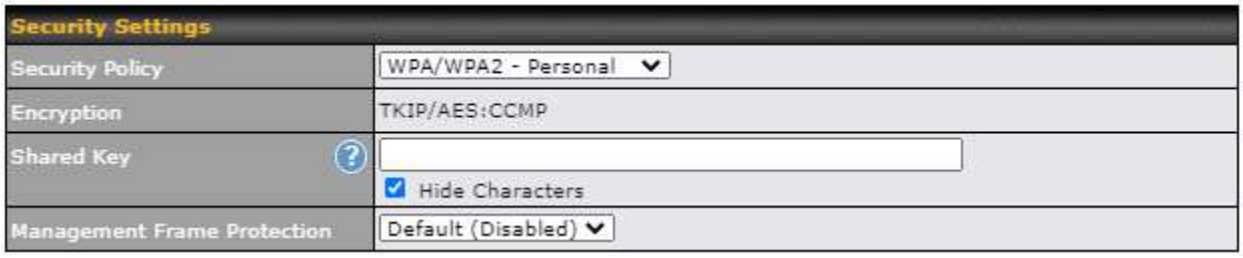

WPA/WPA2 – Personal	
Shared Key	Enter a passphrase of between 8 and 63 alphanumeric characters to create a passphrase used for data encryption and authentication. Click **Hide / Show Characters** to toggle visibility.
Management Frame Protection	This feature protects stations against forged management frames spoofed from other devices. Frames that are protected include Disassociation, Deauthentication and QoS Action.

 Copyright @ 2022 Pepwave

Security Settings	
Security Policy	WPA/WPA2 - Enterprise
Encryption	TKIP/AES:CCMP
802.1X Version	V1 V2
Management Frame Protection	Default (Disabled)

WPA/WPA2 – Enterprise	
802.1X Version	Choose **v1** or **v2** of the 802.1x EAPOL. When **v1** is selected, both v1 and v2 clients can associate with the access point. When **v2** is selected, only v2 clients can associate with the access point. Most modern wireless clients support v2. For stations that do not support v2, select **v1**. The default is **v2**.
Management Frame Protection	This feature protects stations against forged management frames spoofed from other devices. Frames that are protected include Disassociation, Deauthentication and QoS Action.

Access Control	
Restricted Mode	Accept all except listed
MAC Address List	Connected clients:

Access Control	
Restricted Mode	The settings allow the administrator to control access using Mac address filtering. Available options are **None**, **Deny all except listed**, **Accept all except listed**, and **RADIUS MAC Authentication**.
MAC Address List	Connections coming from the MAC addresses in this list will be either denied or accepted based on the option selected in the previous field.

 Copyright @ 2022 Pepwave

RADIUS Settings	Primary Server	Secondary Server
	You may click here to define RADIUS Server Authentication profile, or you may go to RADIUS Server page to define multiple profiles	
Authentication Host		
Authentication Port	1812	1812
Authentication Secret	☑ Hide Characters	☑ Hide Characters
	You may click here to define RADIUS Server Accounting profile, or you may go to RADIUS Server page to define multiple profiles	
Accounting Host		
Accounting Port	1813	1813
Accounting Secret	☑ Hide Characters	☑ Hide Characters
NAS-Identifier	Device Name	

RADIUS Server Settings	
Host	Enter the IP address of the primary RADIUS server and, if applicable, the secondary RADIUS server.
Secret	Enter the RADIUS shared secret for the primary server and, if applicable, the secondary RADIUS server.
Authentication Port	Enter the UDP authentication port(s) used by your RADIUS server(s) or click the **Default** button to enter **1812**.
Accounting Port	Enter the UDP accounting port(s) used by your RADIUS server(s) or click the **Default** button to enter **1813**.
NAS-Identifier	Information added to access requests to identify the NAS. Select **Device Name**, **LAN MAC Address**, **Device Serial Number** or enter a **Custom Value** When the NAS ID is not defined, the Device Name will be used as the NAS ID in RADIUS requests.

 Copyright @ 2022 Pepwave

Guest Protect			
Block All Private IP	☐		
Custom Subnet	Network	Subnet Mask	
		255.255.255.0 (/24)	+
Block Exception	Network	Subnet Mask	
		255.255.255.0 (/24)	+

Guest Protect	
Block All Private IP	Check this box to block access from the Private IP.
Custom Subnet	To specify a subnet to block, enter the IP address and choose a subnet mask from the drop-down menu. To add the blocked subnet, click + . To delete a blocked subnet, click ✖ .
Block Exception	To create an exception to a blocked subnet (above), enter the IP address and choose a subnet mask from the drop-down menu. To add the exception, click + . To delete an exception, click ✖ .

Bandwidth Management	
Upstream Limit	kbps (0:Unlimited)
Downstream Limit	kbps (0:Unlimited)
Client Upstream Limit	kbps (0:Unlimited)
Client Downstream Limit	kbps (0:Unlimited)

Bandwidth Management	
Upstream Limit	Enter a value in kbps to limit the wireless network's upstream bandwidth. Enter **0** to allow unlimited upstream bandwidth.
Downstream Limit	Enter a value in kbps to limit the wireless network's downstream bandwidth. Enter **0** to allow unlimited downstream bandwidth.
Client Upstream Limit	Enter a value in kbps to limit connected clients' upstream bandwidth. Enter **0** to allow unlimited upstream bandwidth.
Client Downstream Limit	Enter a value in kbps to limit connected clients' downstream bandwidth. Enter **0** to allow unlimited downstream bandwidth.

 Copyright @ 2022 Pepwave

Firewall Settings	
Firewall Mode	Choose **Flexible – Allow all except…** or **Lockdown – Block all except…** to turn on the firewall, then create rules for the firewall exceptions by clicking New Rule. See the discussion below for details on creating a firewall rule. To delete a rule, click the associated ✖ button. To turn off the firewall, select **Disable**.

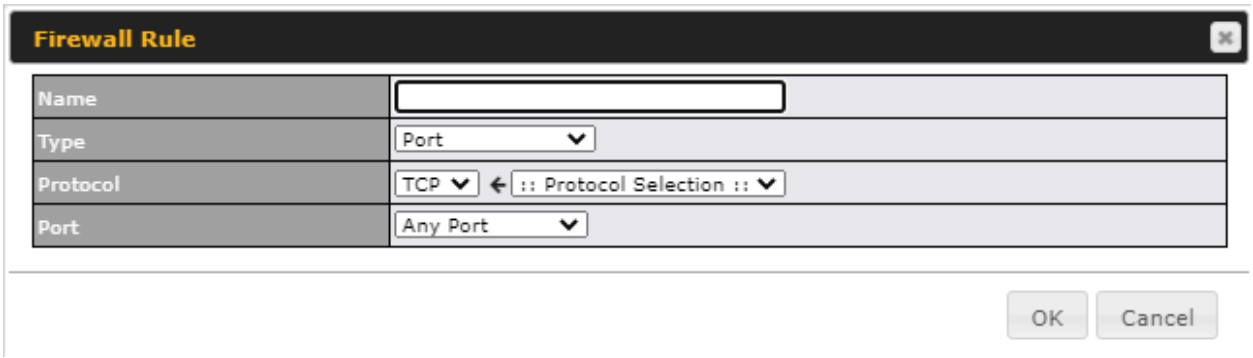

Firewall Rule	
Name	Enter a descriptive name for the firewall rule in this field.
Type	Choose **Port**, **IP Network**, **MAC Address** or **Domain Name** to allow or deny traffic from any of those identifiers. Depending on the option chosen, the following fields will vary.
Port	Choose **TCP** or **UDP** from the **Protocol** drop-down menu to allow or deny traffic using either of those protocols. From the **Port** drop-down menu, choose **Any Port** to allow or deny TCP or UDP traffic on any port. Choose **Single Port** and then enter a port number in the provided field to allow or block TCP or UDP traffic from that port only. You can also choose **Port Range** and enter a range of ports in the provided fields to allow or deny TCP or UDP traffic from the specified port range.
IP Network	If you have chosen **IP Network** as your firewall rule type, enter the IP address and subnet mask identifying the subnet to allow or deny.
MAC Address	If you have chosen **MAC Address** as your firewall rule type, enter the MAC address identifying the machine to allow or deny.
Domain Name	If you have chosen **Domain Name** as your firewall rule type, enter the Domain Name identifying the machine to allow or deny.

 Copyright @ 2022 Pepwave

8.1.2 Wireless Mesh

Mesh support enables an access point (AP) to connect wirelessly to other wired mesh APs, providing redundancy in the event of AP failure. Mesh support is available for Wi-Fi networks 802.11ac (Wi-Fi 5) and above.

Please note that the AP's Mesh settings need to match the Mesh ID and Shared Key of the selected frequency band in order for the AP to join the network.

To create a new Wireless Mesh profile, go to **AP > Mesh**, and click **Add**.

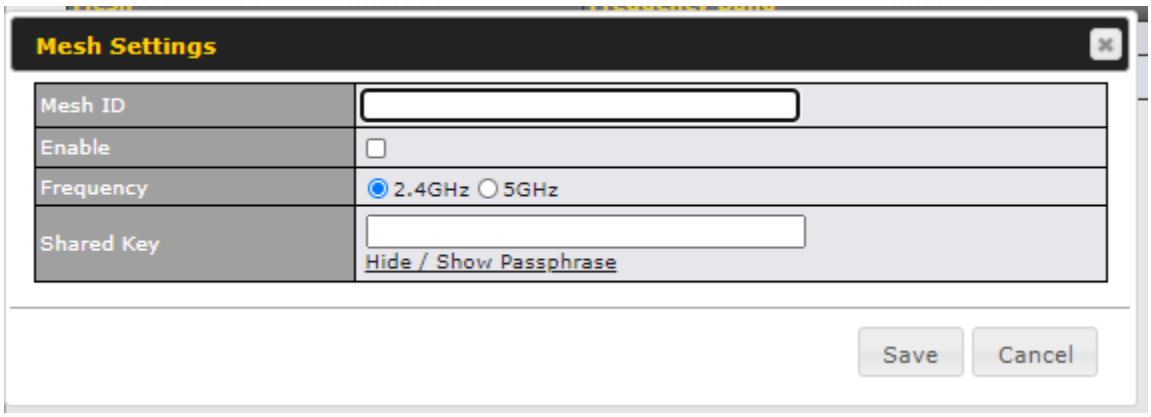

Mesh Settings	
Mesh ID	Enter a name to represent the Mesh profile.
Enable	Check the box to enable the Mesh Profile.
Frequency	Select the 2.4GHz or 5GHz frequency to be used.
Shared Key	Enter the shared key in the text field. Please note that it needs to match the shared keys of the other APs in the Mesh. Click **Hide / Show Passphrase** to toggle visibility.

 Copyright @ 2022 Pepwave

8.1.3 WDS

A wireless distribution system (WDS) provides a way to link access points together when wired or cabled connections are not feasible or desirable. A WDS can also extend wireless network coverage for wireless clients. Please note that your access point's channel setting should not be set to **Auto** when using WDS.

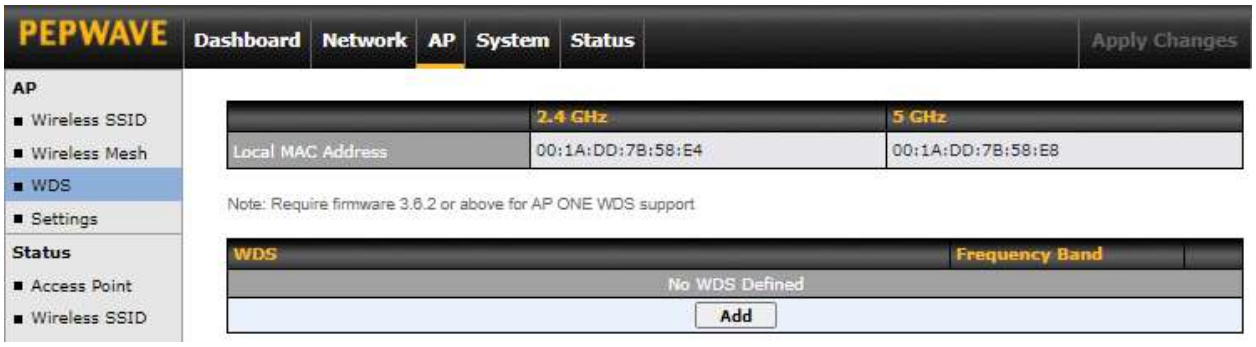

To create a new WDS, go to **AP > WDS**, and click **Add**.

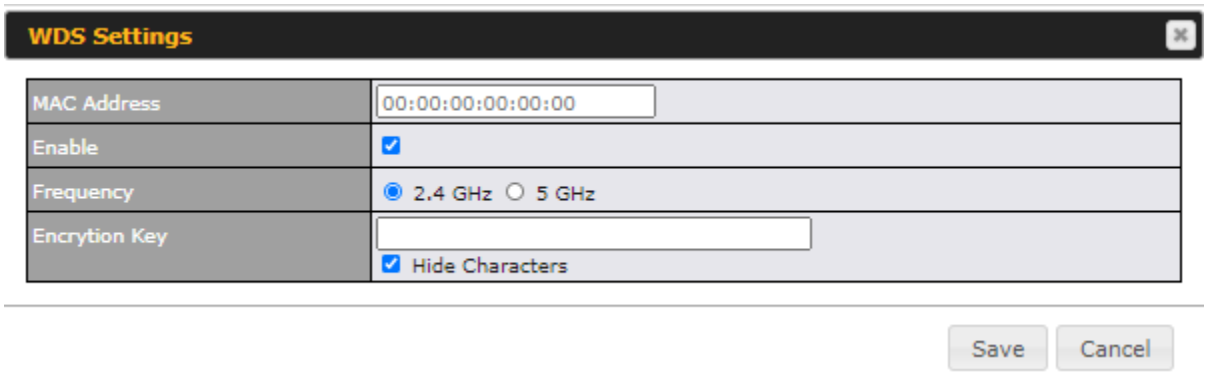

WDS	
MAC Address	Enter the MAC address of the access point with which to form a WDS link.
Enable	Check this box to enable WDS.
Frequency	Select the frequency (2.4GHz or 5GHz) for WDS peer connection.
Encryption	Select **AES** to enable encryption for WDS peer connections. Selecting **None** disables encryption.

 Copyright @ 2022 Pepwave

8.1.4 Settings

Basic access point operation settings, such as the protocol and channels used, as well as scanning intervals and other advanced settings can be defined and managed in this section.

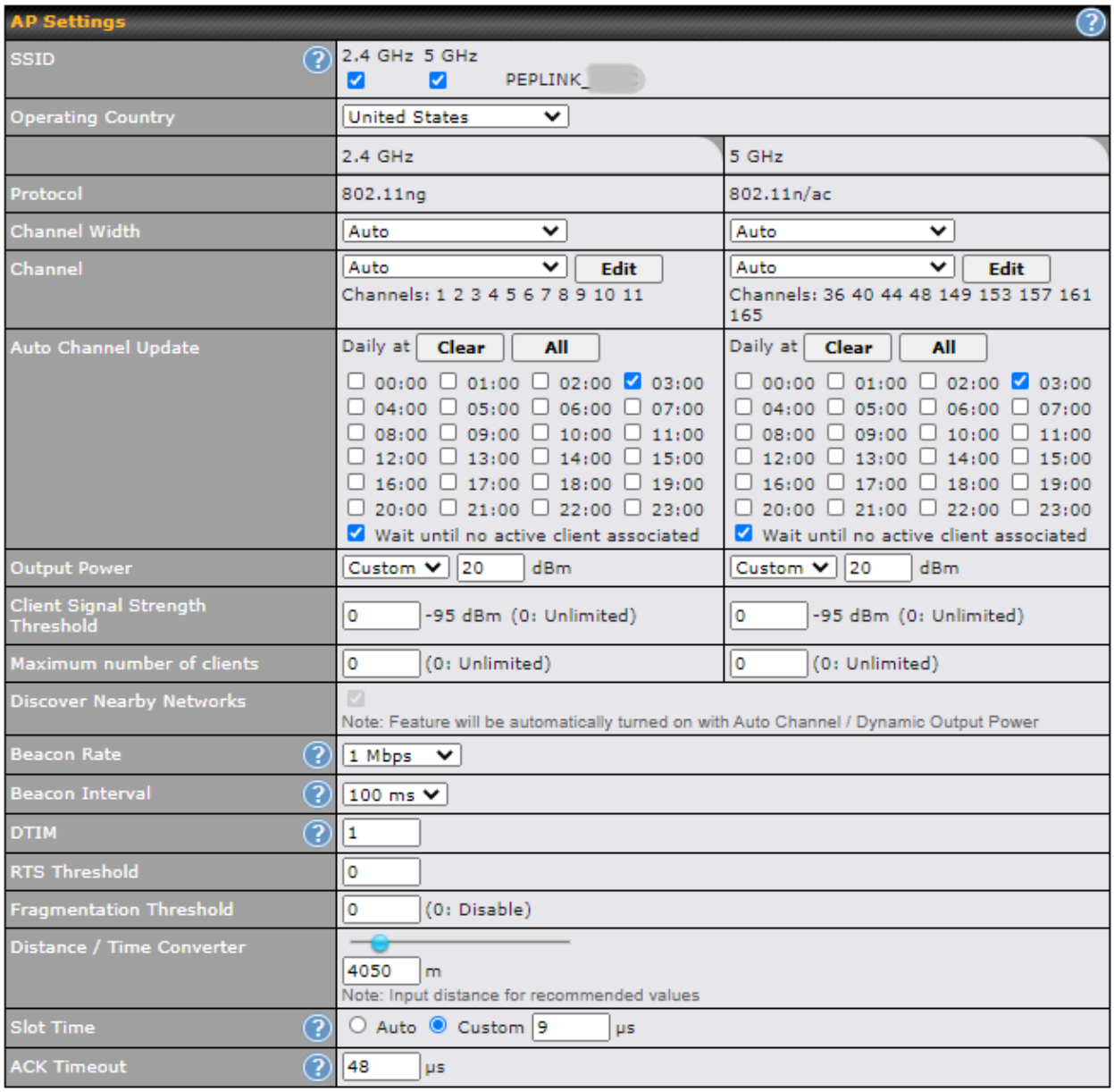

AP Settings	
SSID	Select if an SSID is broadcasting on 2.4 GHz, 5 GHz or both bands.

 Copyright @ 2022 Pepwave

Operating Country	This drop-down menu specifies the national / regional regulations the AP should follow. If a North American region is selected, RF channels 1 to 11 will be available and the maximum transmission power will be 26 dBm (400 mW). If a European region is selected, RF channels 1 to 13 will be available. The maximum transmission power will be 20 dBm (100 mW). NOTE: Users are required to choose an option suitable to local laws and regulations. Per FCC regulation, the country selection is not available on all models marketed in the US. All US models are fixed to US channels only.
Protocol	Choose **802.11ng** or **802.11n/ac** as your access point's Wi-Fi protocol. The AP One AC mini provides the **802.11ng** protocol for the 2.4 GHz band and the **802.11n/ac** protocol for the 5GHz band, as shown below.
Channel Width	This option defines which channel width the radio will use: **20MHz** - Supports clients with 20MHz capability. This is the default value for 802.11ng. **40MHz** - Supports clients with 20/40MHz capability. **20/40MHz** - Supports clients with 20/40 MHz capability. The radio will fall back to 20MHz if it detects APs that only support 20MHz. This is the default value for 802.11na. **80MHz** - Supports clients with 20/40/80MHz capability. This is the default value for 802.11n/ac.
Channel	This drop-down menu selects the 2.4 GHz and 5GHz 802.11 channels to be used. When **Auto** is selected, the system will perform channel scanning based on the scheduled time set and choose the most suitable channel automatically.
Output Power	This option enables the configuration of transmission power. Choose between: Max / High / Medium / Low / Custom. **Max** is the Maximum power supported for that country or Maximum power supported for the device (whichever is the smaller value). **High** is 3dBm below the max value. **Medium** is 3dBm below high value. **Low** is 3 dBm below Medium value.
Client Signal Strength Threshold	This field determines the minimum acceptable client signal strength, specified in decibel-milliwatts (dBm). If client signal strength does not meet this minimum, the client will not be allowed to connect.
Maximum number of Clients	Enter the maximum clients that can simultaneously connect to your access point or set the value to **0** to allow unlimited clients.
Discover Nearby Networks	Check this box to enable network discovery. Note that setting **Channel** to **Auto** will activate this feature automatically.
Beacon Rate	This drop-down menu provides the option to send beacons in different transmit bit rates. The bit rates are **1 Mbps**, **2 Mbps**, **5.5 Mbps**, **6 Mbps**, and **11 Mbps**.
Beacon Interval	Set the time between each beacon send. Available options are **100 ms**, **250 ms**, and **500 ms**.

 Copyright @ 2022 Pepwave

DTIM	Set the frequency for the beacon to include delivery traffic indication messages (DTIM). The interval unit is measured in milliseconds.
RTS Threshold	Set the minimum packet size for your access point to send an RTS using the RTS/CTS handshake. Setting **0** disables this feature.
Fragmentation Threshold	Enter a value to limit the maximum frame size, which can improve performance.
Distance / Time Convertor	This slider and text entry field can be used to interactively set slot time.
Slot Time	This field provides the option to modify the unit wait time before your access point transmits. The default value is **9µs.**
ACK Timeout	Set the wait time to receive an acknowledgement packet before retransmitting. The default value is **48µs.**

8.2 Status

8.2.1 Access Point

A detailed breakdown of data usage and number of clients for each AP is available at **AP > Status > Access Point**.

 Copyright @ 2022 Pepwave

AP Status					
Name	IP Address	Clients	Sent (Retry) kbps (%)	Received (Retry) kbps (%)	
	(Local)	1 / 0	5.54 (0%) / 0.00 (0%)	4.81 (0%) / 0.00 (0%)	

This table shows the detailed information on each AP, including channel, number of clients, power, upload traffic, and download traffic. On the right of the table, you will see the following icons:

Click the icon to see a usage table for each client:

Click the icon to configure AP details.

 Copyright @ 2022 Pepwave

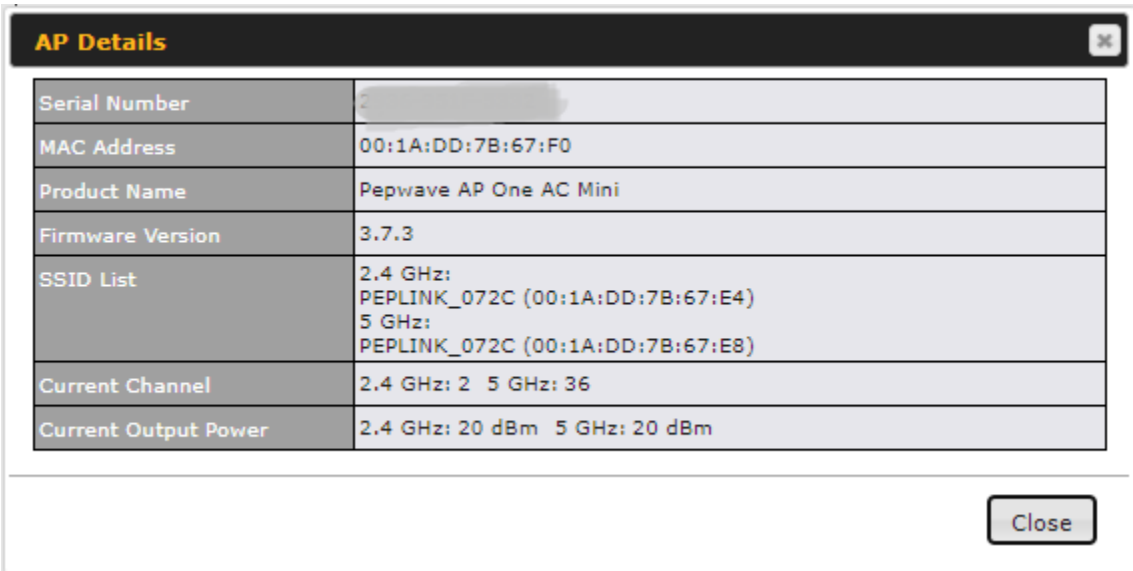

AP Details

Serial Number	[redacted]
MAC Address	00:1A:DD:7B:67:F0
Product Name	Pepwave AP One AC Mini
Firmware Version	3.7.3
SSID List	2.4 GHz: PEPLINK_072C (00:1A:DD:7B:67:E4) 5 GHz: PEPLINK_072C (00:1A:DD:7B:67:E8)
Current Channel	2.4 GHz: 2 5 GHz: 36
Current Output Power	2.4 GHz: 20 dBm 5 GHz: 20 dBm

Close

Click the icon to see a graph displaying usage.

 Copyright @ 2022 Pepwave

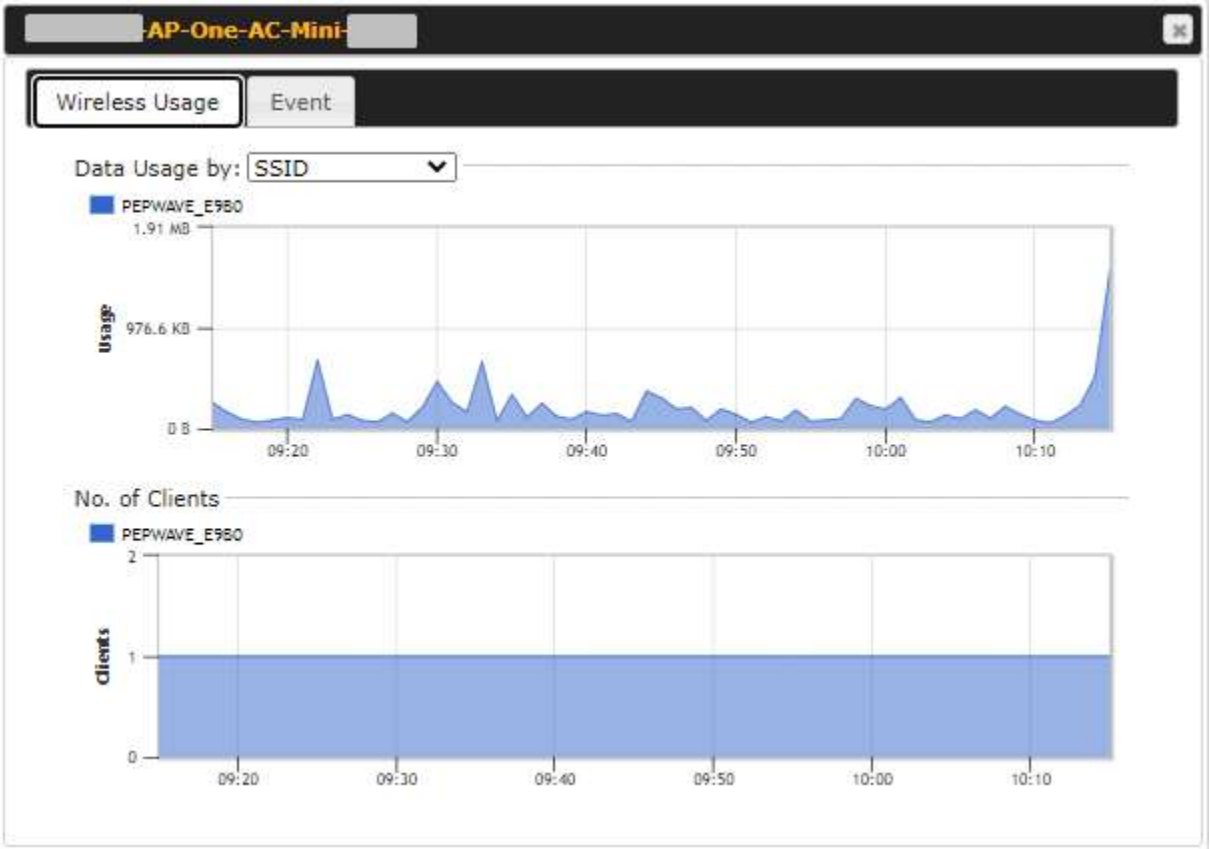

Click any point on the graphs to display detailed usage and client information for that device, using that SSID, at that point in time. On the **Data Usage by** drop-down menu, you can display the information by SSID or by AP send/receive rate.

 Copyright @ 2022 Pepwave

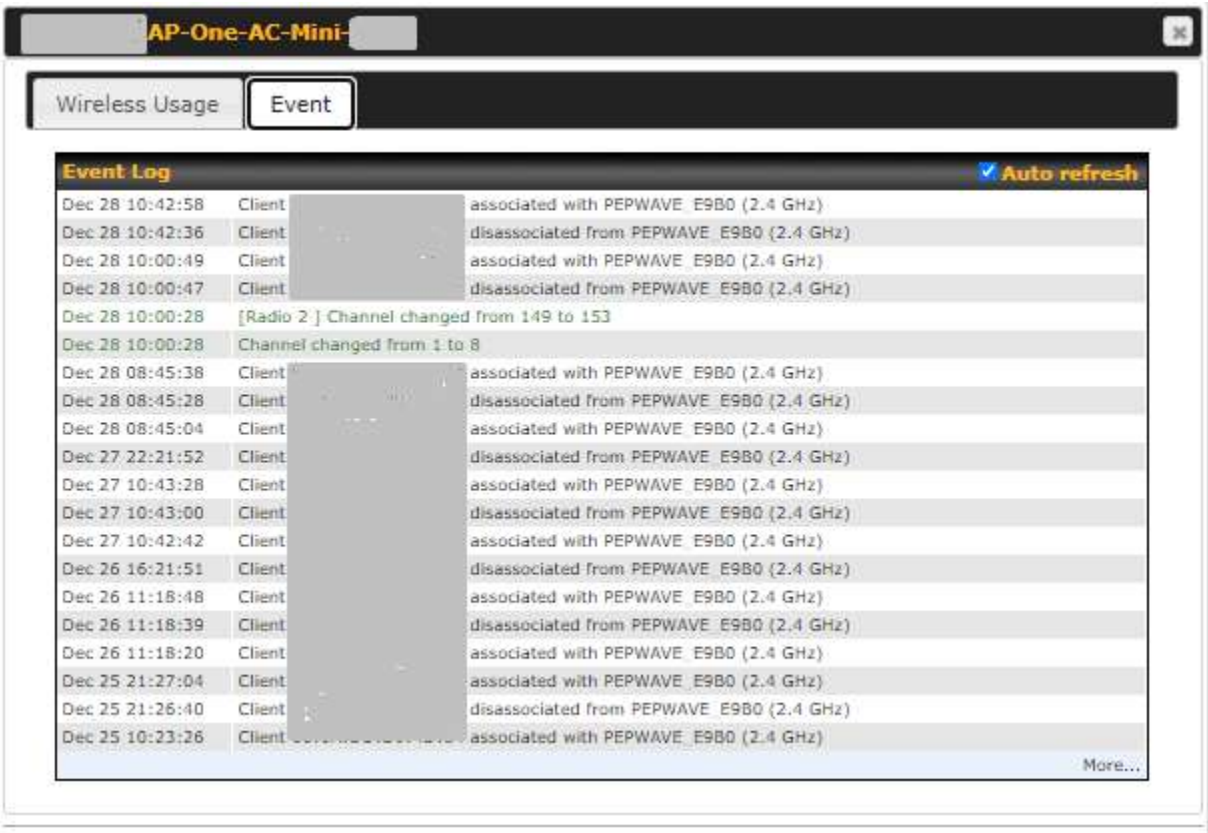

You may click the **Event** tab which is next to **Wireless Usage** to view a detailed event log for that particular device.

 Copyright @ 2022 Pepwave

8.2.2 Wireless SSID

In-depth SSID reports are available under **AP > Status > Wireless SSID**.

Click the blue arrow on any SSID to obtain more detailed usage information on each SSID.

 Copyright @ 2022 Pepwave

8.2.3 Wireless Client

You can search for specific Wi-Fi users by navigating to **AP > Status > Wireless Client**.

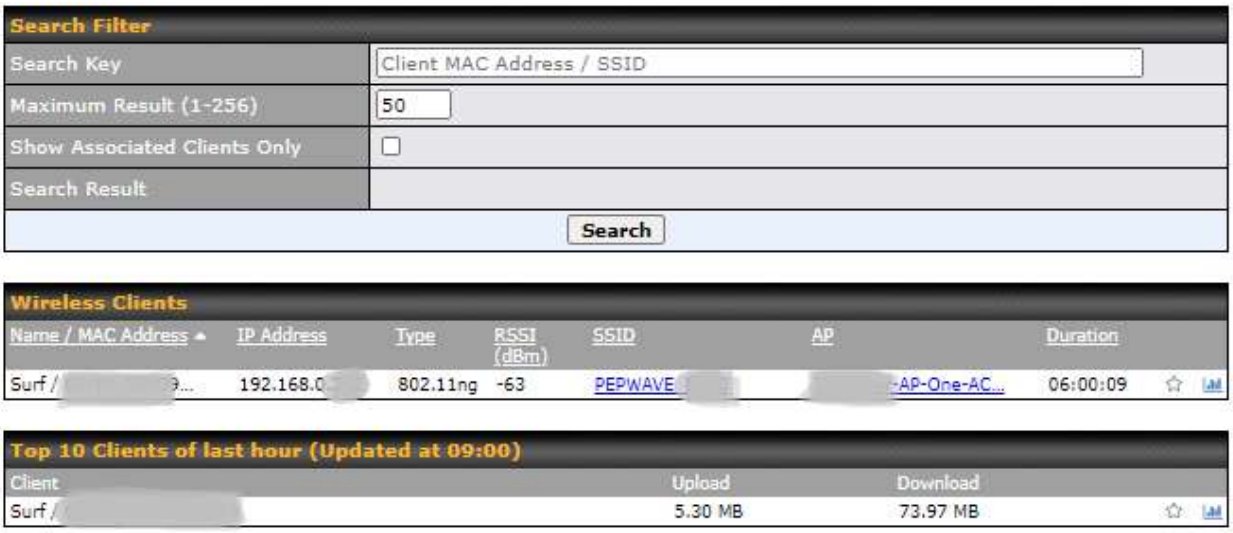

Wireless Client allows you to be able to see your network's heaviest users as well as search for specific users. Click the ☆ icon to bookmark specific users, and click the icon for additional details about each user.

 Copyright @ 2022 Pepwave

Client 00:1A:DD:D9:4D:84

Information	
Status	Associated
Client	Surf / [redacted]
Access Point	[redacted]AP-One-AC-Mini-[redacted] / [redacted]
SSID	PEPWAVE_E9B0
IP Address	[redacted]
Duration	06:08:21
Usage (Download / Upload)	145.02 MB / 27.00 MB
RSSI	-65 dBm
Rate (Download / Upload)	72M / 72.2M
Type	802.11ng

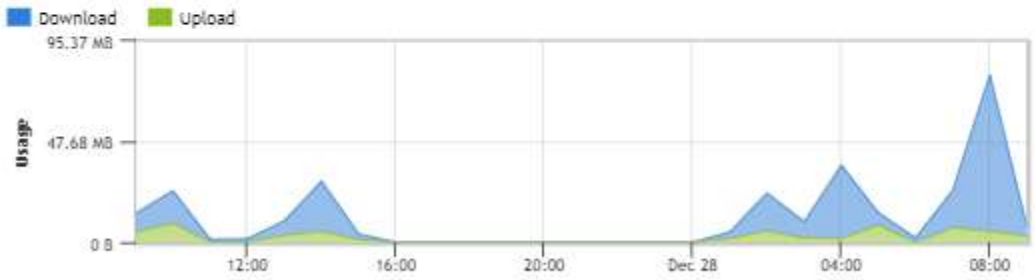

SSID	AP	From	To	Download	Upload
PEPWAVE_E9B0 *(2.4 GHz)*	TK-Cyber-AP-One-AC-...	Dec 28 03:42:58	-	145.01 MB	26.99 MB
PEPWAVE_E9B0 *(2.4 GHz)*	TK-Cyber-AP-One-AC-...	Dec 28 03:00:49	Dec 28 03:42:36	1.82 MB	702.7 KB
PEPWAVE_E9B0 *(2.4 GHz)*	TK-Cyber-AP-One-AC-...	Dec 28 01:45:38	Dec 28 03:00:47	20.90 MB	7.37 MB

8.2.4 Mesh / WDS

Mesh / WDS

Type	MAC	Protocol	Rate (Send)	Rate (Receive)	Signal (dBm)	Duration
AP_One_AC_Mini_5332/[redacted]						
Mesh (test)	00:1A:DD:DA:EB:F0	802.11ac	520M	866.7M	-32	00:01:19

Mesh/WDS allows you to monitor the status of your wireless distribution system (WDS) or Mesh, and track activity by MAC address. This table shows the detailed information of each AP, including protocol, transmit rate (sent / received), signal strength, and duration.

 Copyright @ 2022 Pepwave

8.2.5 Nearby Device

A listing of near devices can be accessed by navigating to **AP > Status > Nearby Device**.

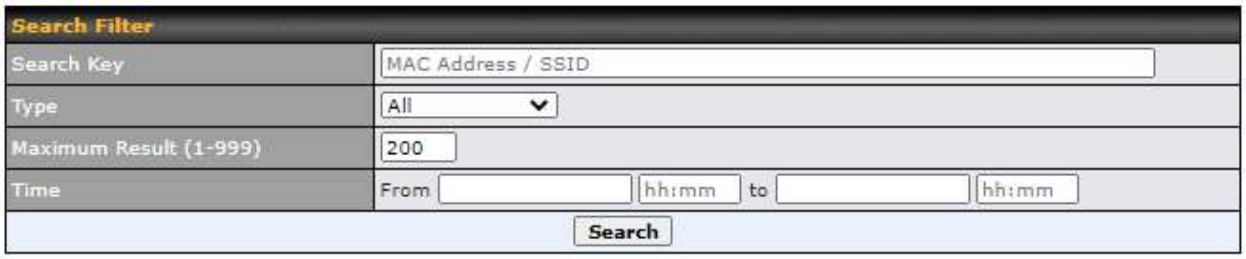

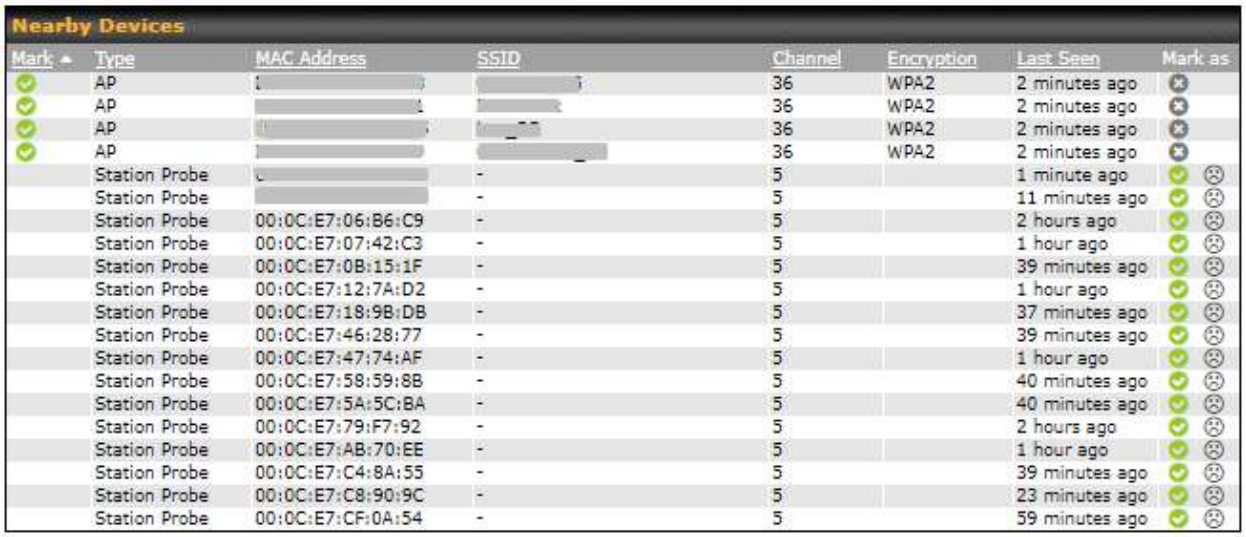

Mark	Type	MAC Address	SSID	Channel	Encryption	Last Seen	Mark as
	AP			36	WPA2	2 minutes ago	
	AP			36	WPA2	2 minutes ago	
	AP			36	WPA2	2 minutes ago	
	AP			36	WPA2	2 minutes ago	
	Station Probe		-	5		1 minute ago	
	Station Probe		-	5		11 minutes ago	
	Station Probe	00:0C:E7:06:B6:C9	-	5		2 hours ago	
	Station Probe	00:0C:E7:07:42:C3	-	5		1 hour ago	
	Station Probe	00:0C:E7:0B:15:1F	-	5		39 minutes ago	
	Station Probe	00:0C:E7:12:7A:D2	-	5		1 hour ago	
	Station Probe	00:0C:E7:18:9B:DB	-	5		37 minutes ago	
	Station Probe	00:0C:E7:46:28:77	-	5		39 minutes ago	
	Station Probe	00:0C:E7:47:74:AF	-	5		1 hour ago	
	Station Probe	00:0C:E7:58:59:8B	-	5		40 minutes ago	
	Station Probe	00:0C:E7:5A:5C:BA	-	5		40 minutes ago	
	Station Probe	00:0C:E7:79:F7:92	-	5		2 hours ago	
	Station Probe	00:0C:E7:AB:70:EE	-	5		1 hour ago	
	Station Probe	00:0C:E7:C4:8A:55	-	5		39 minutes ago	
	Station Probe	00:0C:E7:C8:90:9C	-	5		23 minutes ago	
	Station Probe	00:0C:E7:CF:0A:54	-	5		59 minutes ago	

Nearby Devices

Hovering over the device MAC address will result in a popup with information on how this device was detected. You may click the icon to mark the device as a known device or click the icon to mark the device as a rogue device. Marking a device with either icon will move the device to the bottom of the table of identified devices.You can sort devices by their assigned mark by clicking the **Mark** column. You may unmark a device by clicking on the icon.

 Copyright @ 2022 Pepwave

8.2.6 Event Log

You can access the AP Controller Event log by navigating to **AP > Status > Event Log**.

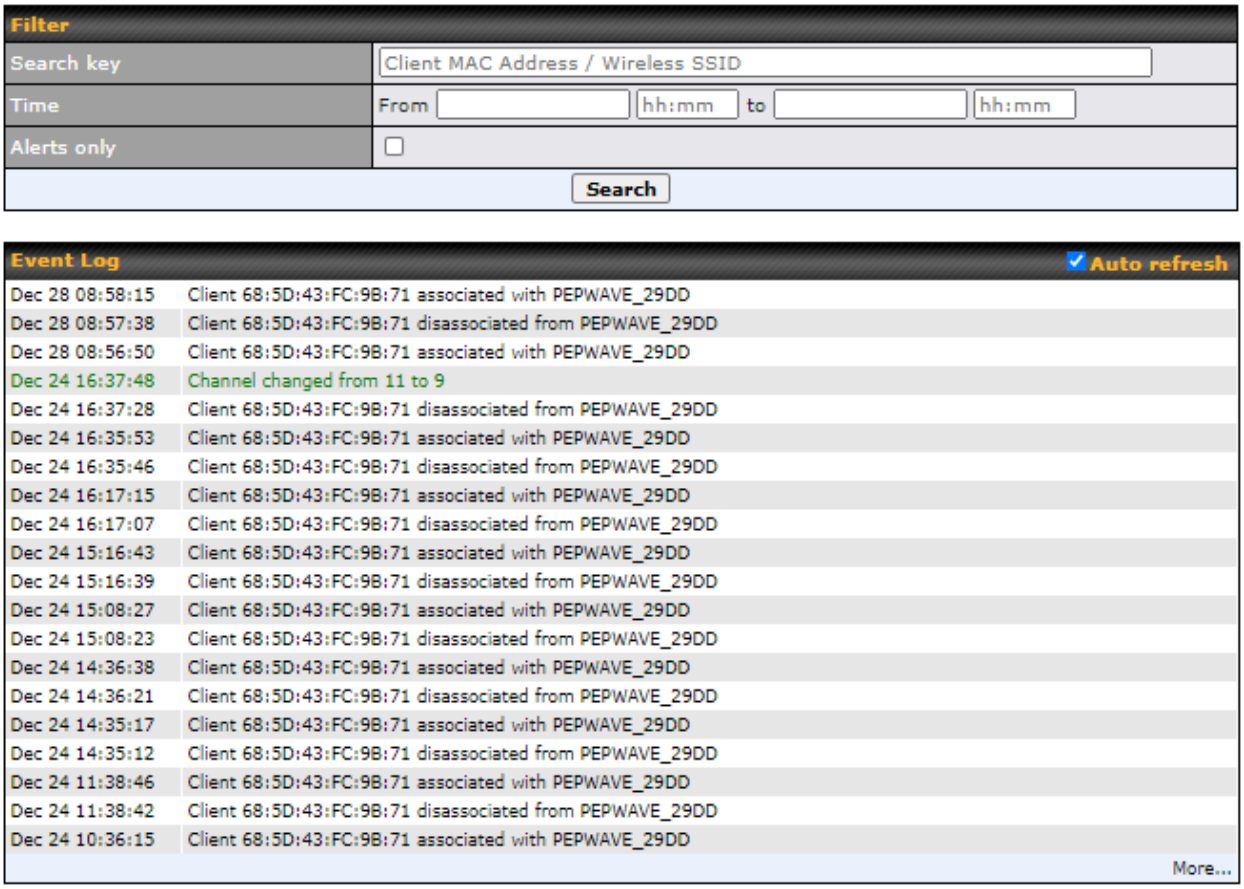

Event Log
This event log displays all activity on your AP network, down to the client level. You can use the filter box to search by MAC address, SSID, AP Serial Number, or AP Profile name. Click **View Alerts** to see only alerts, and click the **More…** link for additional records.

 Copyright @ 2022 Pepwave

9 System Tab

9.1 Admin Security

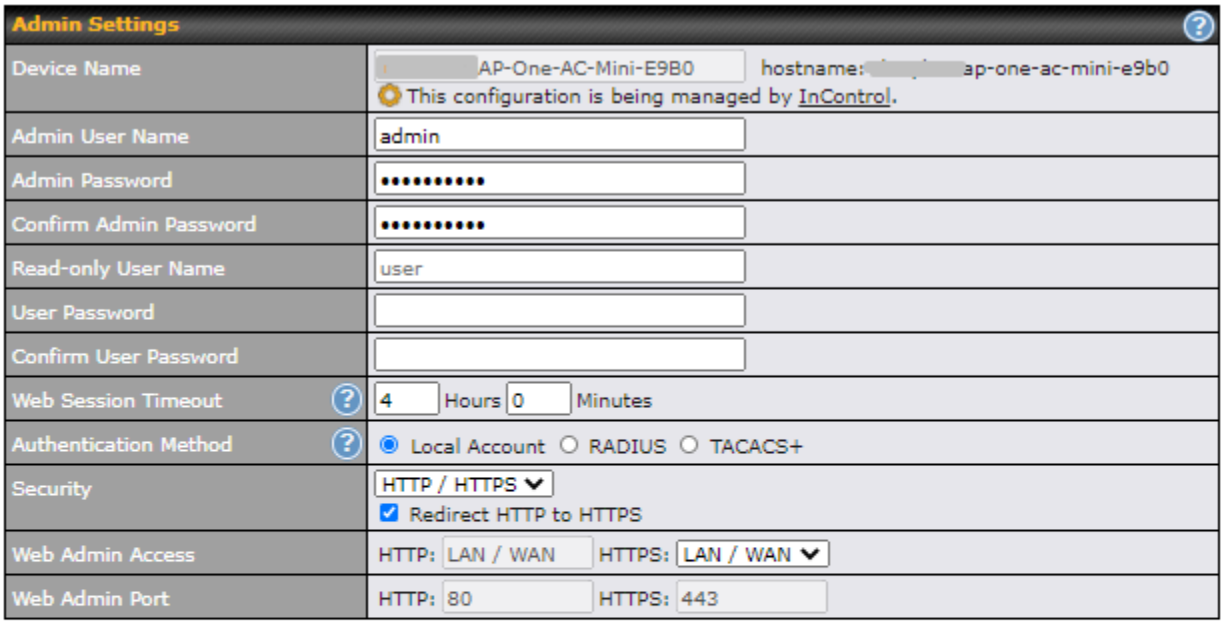

Admin Settings	
Devicer Name	This field allows you to define a name for this Peplink Balance unit. By default, **Device Name** is set as **Model_XXXX**, where *XXXX* refers to the last 4 digits of the serial number of that unit.
Admin User Name	**Admin User Name** is set as **admin** by default, but can be changed.
Admin Password	This field allows you to specify a new administrator password.

 Copyright @ 2022 Pepwave

Confirm Admin Password	This field allows you to confirm the new administrator password.
Read-only User Name	**Read-only User Name** is set as user by default, but can be changed, if desired.
User Password	This field allows you to specify a new user password. Once the user password is set, the read-only user feature will be enabled.
Confirm User Password	This field allows you to confirm the new user password.
Web Session Timeout	A web login session will be logged out automatically when it has been idle longer than the Web Session Timeout. Unlimited session timeout: 0 hours 0 minutes. Default: 4 hours 0 minutes.
Authentication Method	When **External Authentication** is selected, the web admin will authenticate using the corresponding external server. Authenticated users are treated as either "admin" with full read-write permission or “user” with read-only access. Local admin and user accounts will be disabled. However, when the device is not able to communicate with the external server, local accounts are enabled to allow emergency access. By default, it is set to Local Account. Available options: ● Local Account ● RADIUS

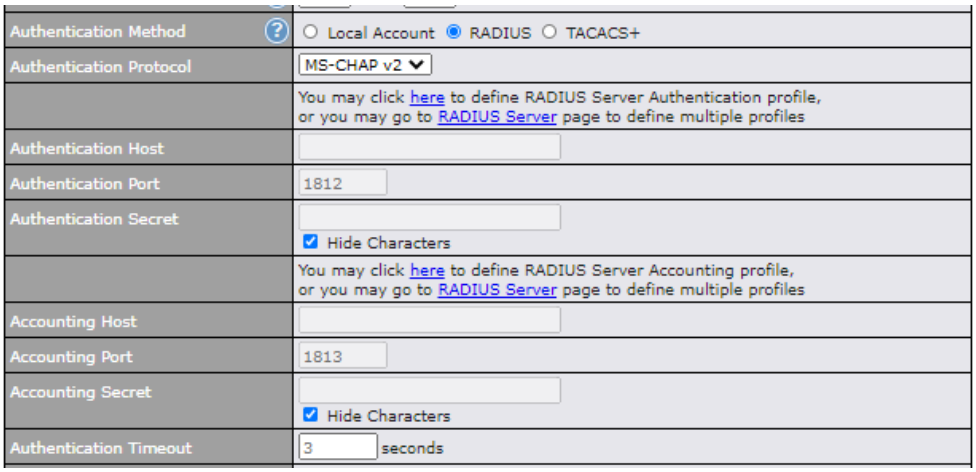

Authentication Protocol	This specifies the authentication protocol used. Available options are **MSCHAP v2** and **PAP**.
Authentication Host	This specifies the IP address or hostname of the RADIUS server host.
Authentication Port	This setting specifies the UDP destination port for authentication requests.

 Copyright @ 2022 Pepwave

Authentication Secret	This field is for entering the secret key for accessing the RADIUS server.
Accounting Host	This specifies the IP address or hostname of the RADIUS server host.
Accounting Port	This setting specifies the UDP destination port for accounting requests.
Accounting Secret	This field is for entering the secret key for accessing the accounting server.
Authentication Timeout	This option specifies the time value for authentication timeout.

- TACACS+

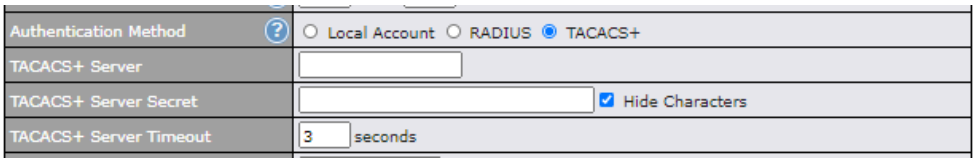

TACACS+ Server	This specifies the access address of the external TACACS+ server.
TACACS+ Server Secret	This field is for entering the secret key for accessing the RADIUS server.
TACACS+ Server Timeout	This option specifies the time value for TACACS+ timeout.

Security	This option is for specifying the protocol(s) through which the web admin interface can be accessed: • HTTP • HTTPS • HTTP/HTTPS
Web Admin Access	This option is for specifying the network interfaces through which the web admin interface can be accessed: • LAN only • LAN/WAN If **LAN/WAN** is chosen, the WAN Connection Access Settings form will be displayed.
Web Admin Port	This field is for specifying the port number on which the web admin interface can be accessed.
Allowed	This option is for specifying the IP subnets through which the web admin interface can be

 Copyright @ 2022 Pepwave

Source IP Subnets	accessed. ● Any - Allow web admin access to be from anywhere, and without an IP address. ● Allow access from the following IP subnets only - Restrict web admin access to only the defined IP subnets. When this is chosen, a text input area will be displayed beneath: The allowed IP subnet addresses should be entered into this text area. Each IP subnet must be in form of w.x.y.z/m, where w.x.y.z is an IP address (e.g. 192.168.0.0), and m is the subnet mask in CIDR format, which is between 0 and 32 inclusively (e.g. 192.168.0.0/24). To define multiple subnets, separate each IP subnet one in a line. For example: ● 192.168.0.0/24 ● 10.8.0.0/16
Allowed WAN IP Address(es)	This field allows you to select the WAN IP address(es) the web server should connect to.

9.2 Operating Mode

You can select the operating mode you want to use for the access point device. The available options are:

- Router Mode
- Bridge Mode
- Bridge Mode, without LAN IP address

 Copyright @ 2022 Pepwave

9.3 Firmware

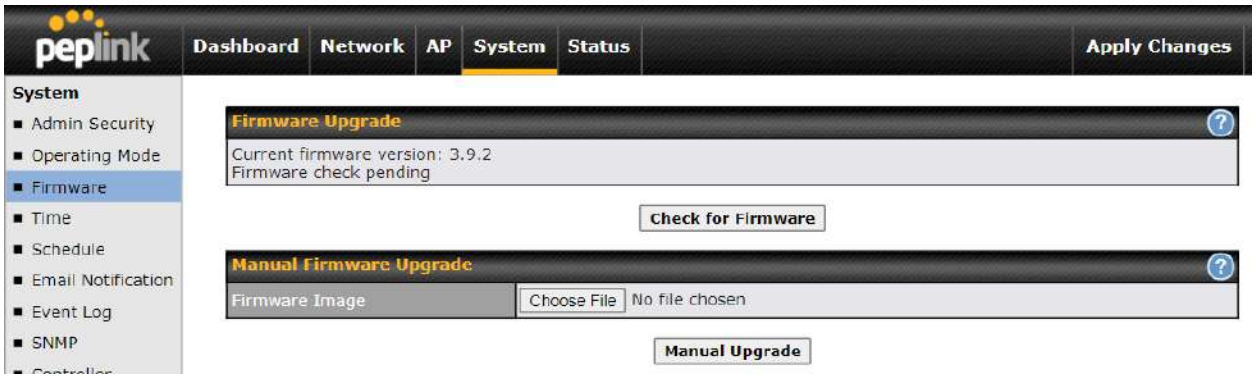

There are two ways to upgrade the unit. The first method is through an online download. The second method is to upload a firmware file manually.

To perform an online download, click on the **Check for Firmware** button. The access point will check online for new firmware. If new firmware is available, the access point automatically downloads the firmware. The rest of the upgrade process will be automatically initiated.

You may also download a firmware image from the Peplink website and update the unit manually. To update using a firmware image, click **Choose File** to select the firmware file from the local computer, and then click **Manual Upgrade** to send the firmware to the access point. It will then automatically initiate the firmware upgrade process.

Please note that all devices can store two different firmware versions in two different partitions. A firmware upgrade will always replace the inactive partition. If you want to keep the inactive firmware, you can simply reboot your device with the inactive firmware and then perform the firmware upgrade.

Firmware Upgrade Status
Status LED information during firmware upgrade: ● OFF – Firmware upgrade in progress (DO NOT disconnect power.) ● Red – Unit is rebooting ● Green – Firmware upgrade successfully completed

Important Note
The firmware upgrade process may not necessarily preserve the previous configuration, and the behavior varies on a case-by-case basis. Consult the release notes for the particular firmware version before installing. Do not disconnect the power during the firmware upgrade process. Do not attempt to upload a non-firmware file or a firmware file that is not supported by Peplink. Upgrading the Peplink Balance with an invalid firmware file will damage the unit and may void the warranty.

 Copyright @ 2022 Pepwave

9.4 Time

The time server functionality enables the system clock of the access point to be synchronized with a specified time server. The settings for time server configuration are located at **System > Time**.

Time Settings	
Time Zone	This specifies the time zone (along with the corresponding Daylight Savings Time scheme) in which Pepwave AP operates. The **Time Zone** value affects the time stamps in the event log of the Pepwave AP and e-mail notifications. Check **Show all** to show all time zone options.
Time Server	This setting specifies the NTP network time server to be utilized by the Pepwave AP.

9.5 Schedule

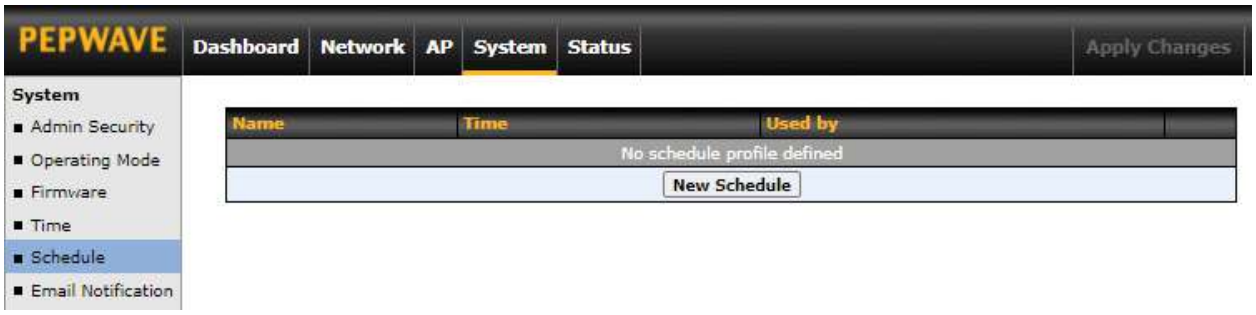

Enable and disable different functions such as WAN connections and SSID at different times, based on a user-scheduled configuration profile. The settings for this are located at **System > Schedule**.

Click on **New Schedule** to begin the schedule profile.

 Copyright @ 2022 Pepwave

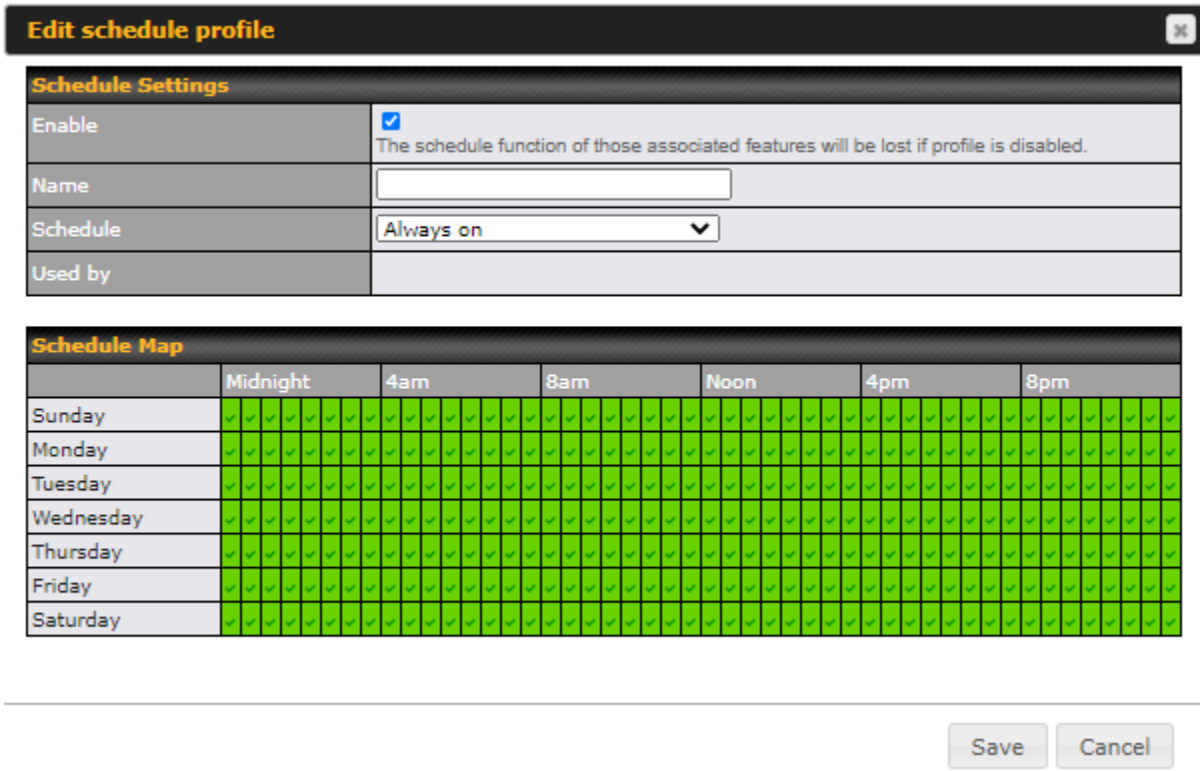

Edit Schedule Profile	
Enable	Click this checkbox to enable this schedule profile. Note that if this is disabled, then any associated features will also have their scheduling disabled.
Name	Enter your desired name for this particular schedule profile.
Schedule	Click the drop-down menu to choose from predefined schedules as your starting point. Please note that upon selecting a predefined schedule, previous changes on the schedule map will be deleted.
Schedule Map	Click on the desired times to enable features for that time period. You can hold down your mouse button for faster entry.

 Copyright @ 2022 Pepwave

9.6 Email Notification

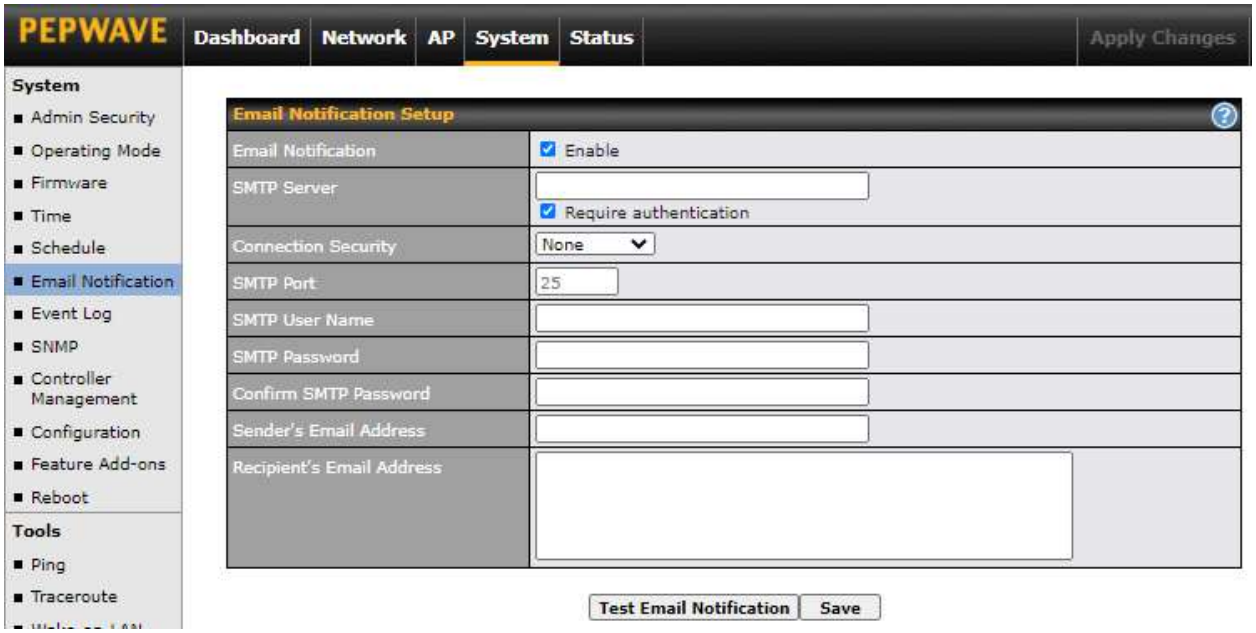

Email notification functionality provides a system administrator with up-to-date information on network status. The settings for configuring email notifications are found at **System > Email Notification**.

Email Notification Settings	
Email Notification	This setting specifies whether or not to enable email notification. If **Enable** is checked, the Pepwave AP will send email messages to system administrators when the WAN status changes or when new firmware is available. If **Enable** is unchecked, email notification is disabled and the Pepwave AP will not send email messages.
SMTP Server	This setting specifies the SMTP server to be used for sending the email notifications. If the server requires authentication, check **Require authentication**.
Connection Security	This setting specifies via a drop-down menu one of the following valid connection security options: • None • STARTTLS • SSL/TTS When a connection security option is selected, the **SMTP Port** will automatically set a default port number.
SMTP Port	This field is for specifying the SMTP port number. By default, this is set to **25**. When **STARTTLS** is selected, the default port number will be set to **587**.

 Copyright @ 2022 Pepwave

	When **SSL/TTS** is selected, the default port number will be set to **465**. You may customize the port number by editing this field.
SMTP User Name / Password	This setting specifies the SMTP username and password for accessing the **SMTP Server** to send the email notifications. These fields are only visible when the **Require authentication** box is checked in the **SMTP Server** setting.
Confirm SMTP Password	This field allows you to verify that the SMTP password matches (if a password is provided in the SMTP Password field).
Sender's Email Address	This setting specifies the email address that the Pepwave AP will send reports from.
Recipient's Email Address	This setting specifies the email address(es) to which the Pepwave AP will send email notifications. For multiple recipients, separate each email address using the **Enter** key.

After you have finished setting up email notifications, you may click the **Test Email Notification** button to test the settings before saving them. After **Test Email Notification** is clicked, you will see this screen to confirm the settings:

Test Email Notification	
SMTP Server	smtp.mycompany.com
SMTP Port	465
SMTP UserName	smtpuser
Sender's Email Address	admin@mycompany.com
Recipient's Email Address	system@mycompany.com staff@mycompany.com

Send Test Notification | Cancel

Click **Send Test Notification** to send the test email with the current settings. In a few seconds, you will see a message with detailed test results.

 Copyright @ 2022 Pepwave

Test email sent.
(NOTE: Settings are not saved. To confirm the update, click 'Save' button.)

Email Notification Setup	
Email Notification	☑ Enable
SMTP Server	[redacted] ☑ Require authentication
Connection Security	SSL/TLS (Note: any server certificate will be accepted)
SMTP Port	465
SMTP User Name	[redacted]
SMTP Password	••••••••••••••••••
Confirm SMTP Password	••••••••••••••••••
Sender's Email Address	[redacted]
Recipient's Email Address	[redacted]

Test Email Notification | Save

Test Result

```
[INFO] Try email through auto detected connection
[INFO] SMTP through SSL connected
[<-] 220 smtp.gmail.com ESMTP h11sm3907691pjg.46 - gsmtp
[->] EHLO balance.peplink.com
[<-] 250-smtp.gmail.com at your service, [14.192.209.255]
[<-] 250-SIZE 35882577
[<-] 250-8BITMIME
[<-] 250-AUTH LOGIN PLAIN XOAUTH2 PLAIN-CLIENTTOKEN OAUTHBEARER XOAUTH
[<-] 250-ENHANCEDSTATUSCODES
[<-] 250-PIPELINING
[<-] 250-CHUNKING
[<-] 250 SMTPUTF8
[->] AUTH PLAIN AGdwc2dhbjk0QGdtYWlsLmNvbQBwdnJ6bWF6cGhtYXJpanpp
```

 Copyright @ 2022 Pepwave

9.7 Event Log

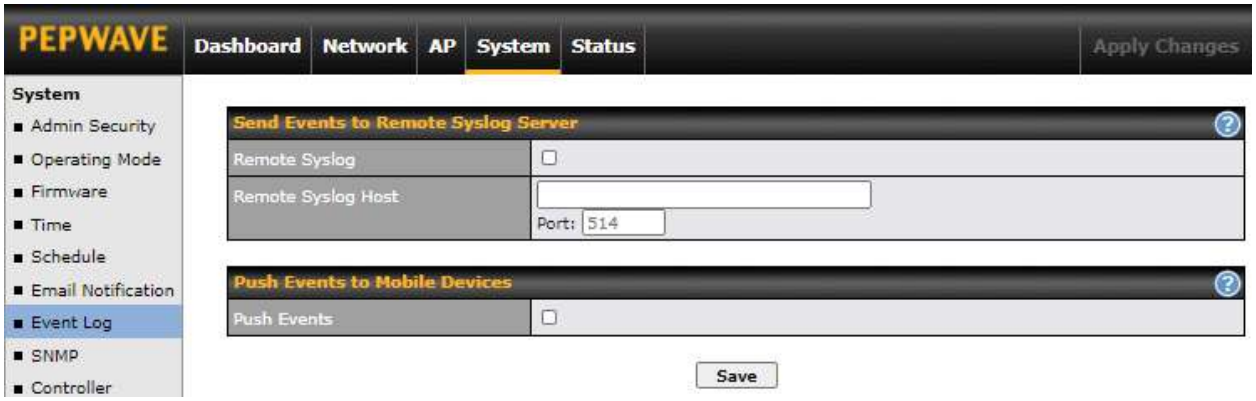

Event log functionality enables event logging at a specified remote syslog server. The settings for configuring the remote system log can be found at **System > Event Log**.

Remote Syslog Settings	
Remote Syslog	This setting specifies whether or not to log events at the specified remote syslog server.
Remote Syslog Host	This setting specifies the IP address or hostname of the remote syslog server. Default Port is: 514
Push Event	The Pepwave AP can also send push notifications to mobile devices that have our Mobile Router Utility installed. Check the box to activate this feature. For more information on the Router Utility, go to: www.peplink.com/products/router-utility

 Copyright @ 2022 Pepwave

9.8 SNMP

SNMP or simple network management protocol is an open standard that can be used to collect information about the Pepwave AP unit. SNMP configuration is located at **System > SNMP**.

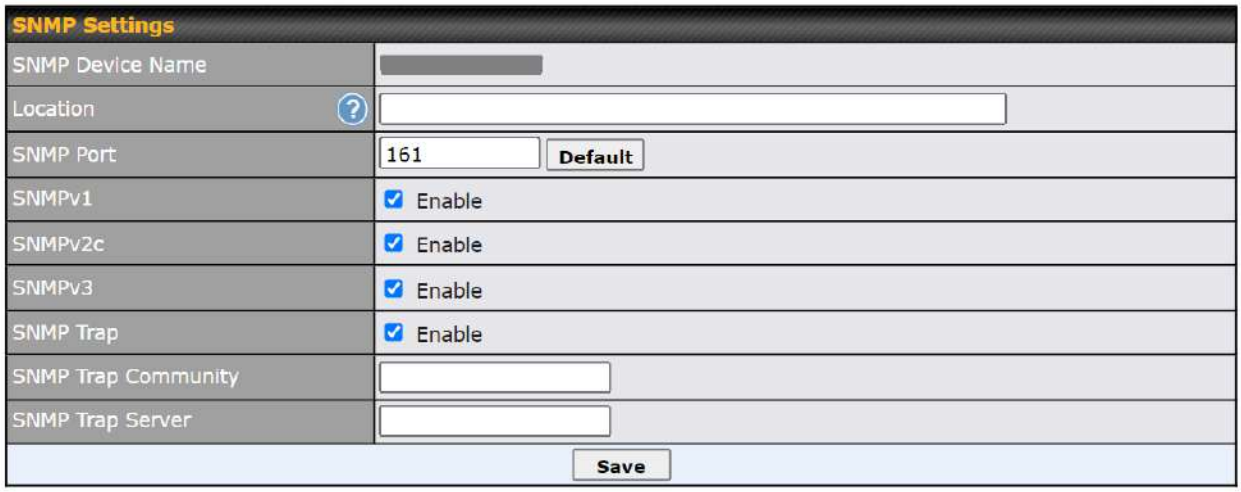

SNMP Settings	
SNMP Device Name	This field displays the router name defined at **System > Admin Security**.
SNMP Port	This option specifies the port which SNMP will use. The default port is **161**.
SNMPv1	This option allows you to enable SNMP version 1.
SNMPv2c	This option allows you to enable SNMP version 2c.
SNMPv3	This option allows you to enable SNMP version 3.
SNMP Trap	This option allows you to enable SNMP Trap. If enabled, the following entry fields will appear.
SNMP Trap Community	This setting specifies the SNMP Trap community name.
SNMP Trap Server	Enter the IP address of the SNMP Trap server.

To add a community for either SNMPv1 or SNMPv2c, click the **Add SNMP Community** button in the **Community Name** table, upon which the following screen is displayed:

 Copyright @ 2022 Pepwave

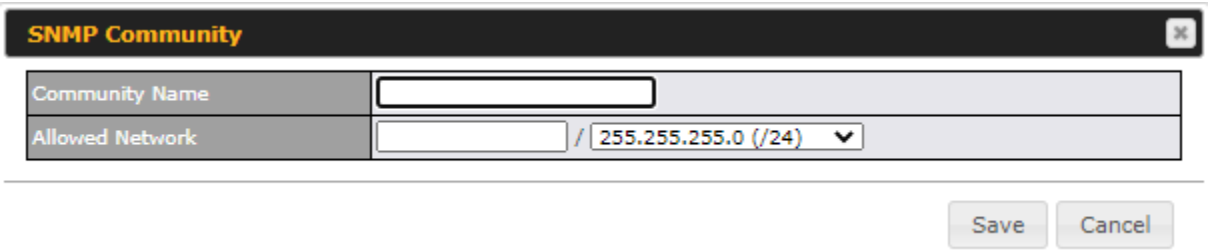

SNMP Community Settings	
Community Name	This setting specifies the SNMP community name.
Allowed Network	This setting specifies a subnet from which access to the SNMP server is allowed. Enter the subnet address here (e.g. *192.168.1.0*) and select the appropriate subnet mask.

To define a user name for SNMPv3, click **Add SNMP User** in the **SNMPv3 User Name** table, upon which the following screen is displayed:

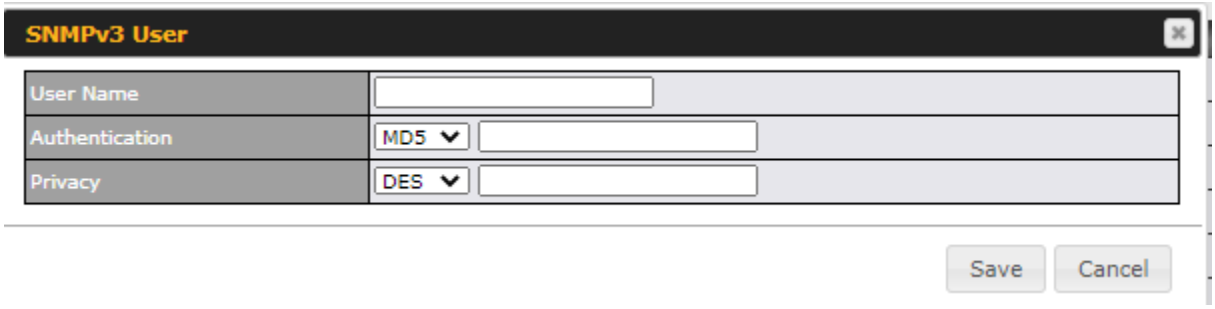

SNMPv3 User Settings	
User Name	This setting specifies a user name to be used in SNMPv3.
Authentication Protocol	This setting specifies via a drop-down menu one of the following valid authentication protocols: • None • MD5 • SHA When MD5 or SHA is selected, an entry field will appear for the password.
Privacy	This setting specifies via a drop-down menu one of the following valid privacy protocols: • NONE • DES • AES

 Copyright @ 2022 Pepwave

	When DES or AES is selected, an entry field will appear for the password.

9.9 Controller Management

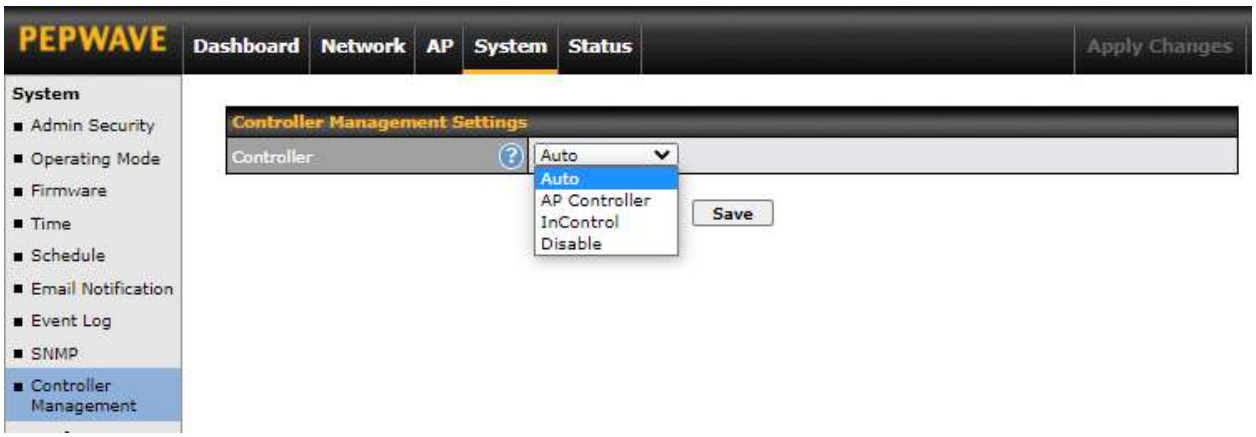

Here is the option to choose the controller management for the access point. This setting specifies via a drop-down menu one of the following valid authentication protocols:

- Auto - AP automatically assigned to active AP Controller.
- AP Controller - AP is controlled by Peplink Balance with AP controller feature.

AP Controller	
Persistent Controller	Check the box **Persistent Controller** and enter the IP address of the Peplink Balance under Controller Host.

- InControl - AP is controlled by InControl*

InControl	
Restricted to Status Reporting Only	When the box **Restricted to Status Reporting Only** is ticked, the AP will only report its status, but can't be managed or configured by InControl.
Privately Host InControl	Check the box "**Privately Host InControl**" and enter the IP Address or hostname of your InControl Appliance.

- Disable - You can disable the controller feature on the AP.

*InControl is a cloud-based service which allows you to manage all of your Peplink and Pepwave devices with one unified system. With it, you can generate reports, gather statistics, and configure your devices automatically.

You can sign up for an InControl account at https://incontrol2.peplink.com. You can register your

 Copyright @ 2022 Pepwave

devices under the account, monitor their status, see their usage reports, and receive offline notifications.

9.10 Configuration

Backing up your Pepwave access point settings immediately after successful completion of the initial setup is strongly recommended. The functionality to download and upload Pepwave access point settings is found at **System > Configuration**.

Configuration	
Restore Configuration to Factory Settings	The **Restore Factory Settings** button is to reset the configuration to factory default settings. After clicking the button, you will need to click the **Apply Changes** button on the top right corner to make the settings effective.
Download Active Configurations	Click **Download** to backup the current active settings.
Upload Configurations	To restore or change settings based on a configuration file, click **Choose File** to locate the configuration file on the local computer, and then click **Upload**. The new settings can then be applied by clicking the **Apply Changes** button on the page header, or you can cancel the procedure by pressing **discard** on the main page of the web admin interface.

 Copyright @ 2022 Pepwave

9.11 LED

*Please note that the following settings are available only for **AP One AX devices**.

You can control the LED Status Indicator (available only for AP One AX devices). Available options are:

- Default
- Always Turn Off

9.12 Feature Add-Ons

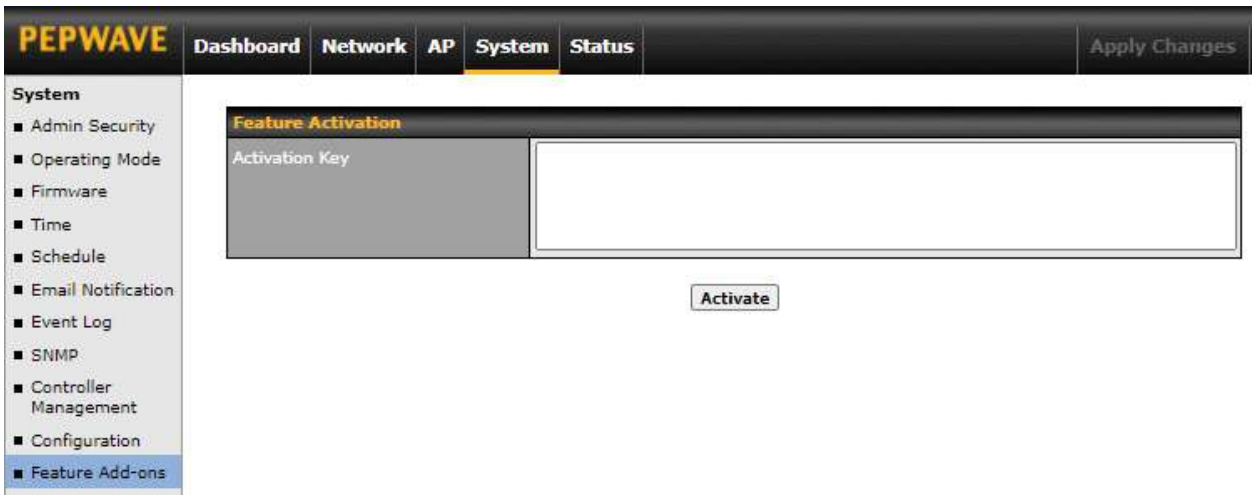

Some Pepwave access point models have features that can be activated upon purchase. Once the purchase is complete, you will receive an activation key. Enter the activation key into the **Activation Key** field, click **Activate**, and then click **Apply Changes**.

 Copyright @ 2022 Pepwave

9.13 Reboot

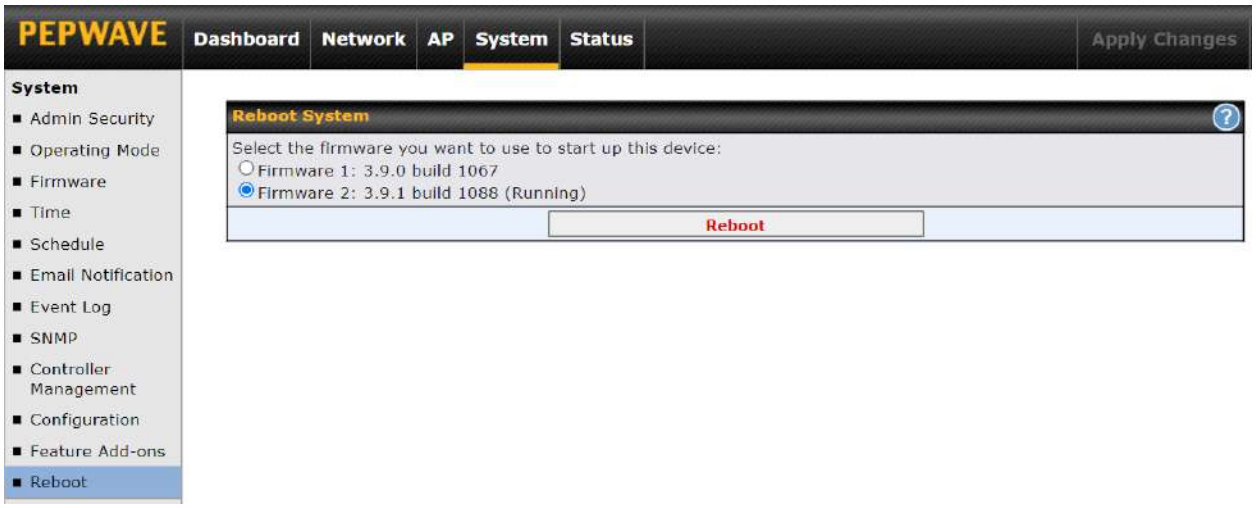

Restart the access point with the **Reboot** button. For maximum reliability, the Pepwave access point can contain two copies of firmware; each copy can be a different version. You can select the firmware version you would like to reboot the device with. The firmware marked with **(Running)** is the current system boot up firmware.

Please note that a firmware upgrade will always replace the inactive firmware partition.

 Copyright @ 2022 Pepwave

9.14 Tools

9.14.1 PING

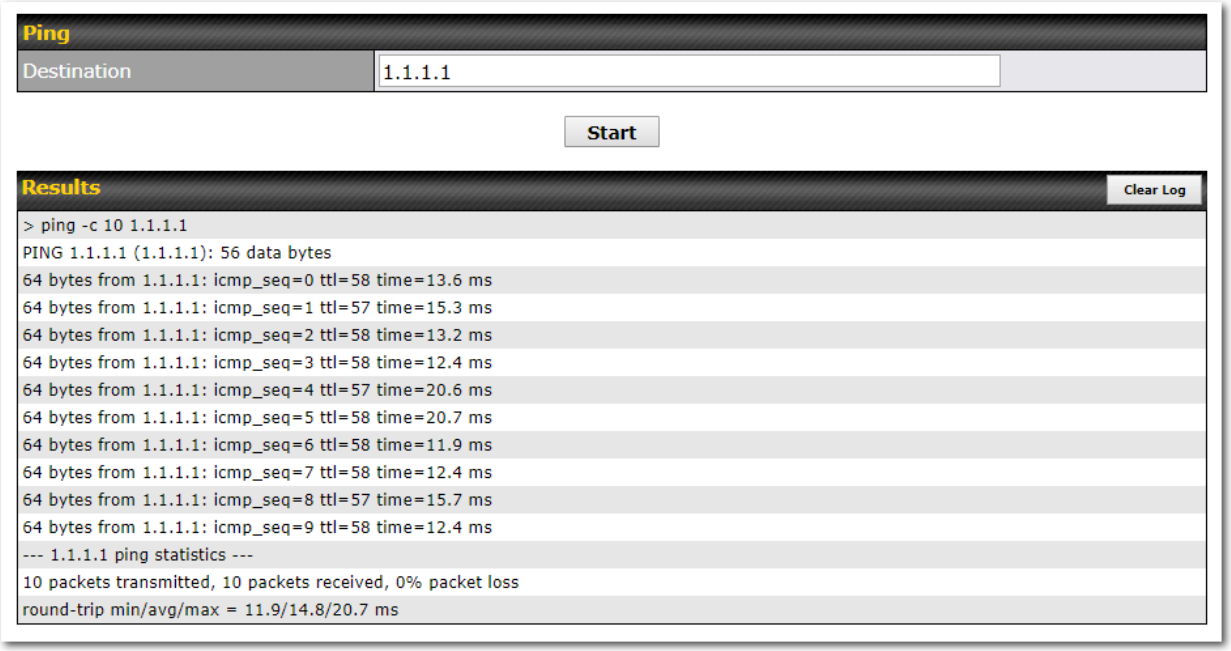

The ping test tool tests connectivity by pinging the specified destination IP address. The ping utility is located at **System > Tools > Ping**.

9.14.2 Traceroute

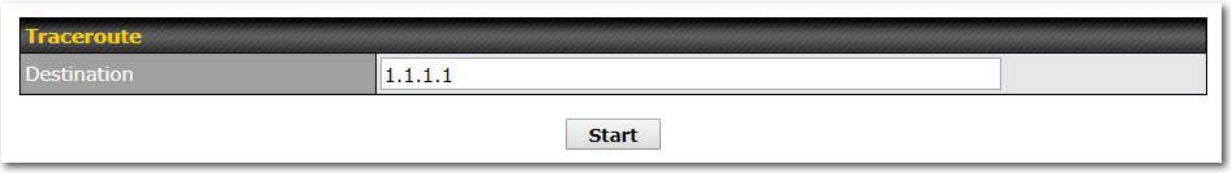

The traceroute test tool traces the routing path to the specified IP address. The traceroute test utility is located at **System > Tools > Traceroute**.

 Copyright @ 2022 Pepwave

9.14.3 Wake-on-LAN

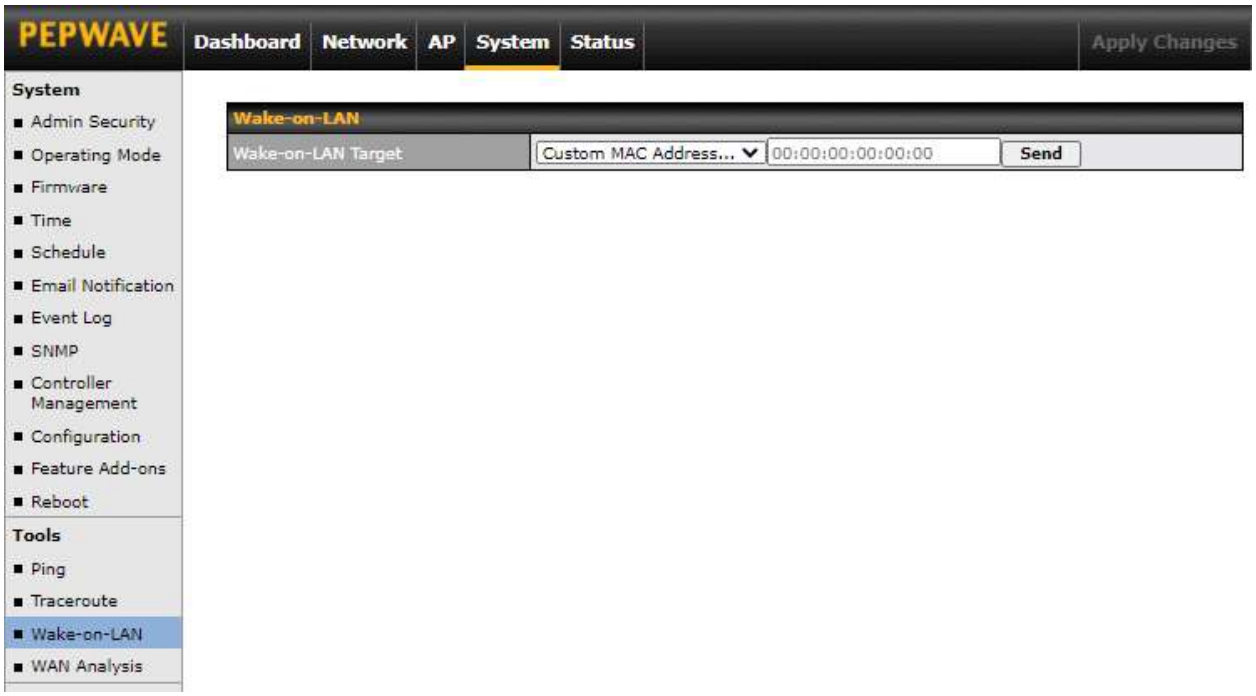

Pepwave access points can send Magic Packets to any client specified from the Web UI. To access this feature, navigate to **System > Tools > Wake-on-LAN**.

Select a client from the drop-down list and click **Send** to send a Magic Packet.

 Copyright @ 2022 Pepwave

9.14.4 WAN Analysis

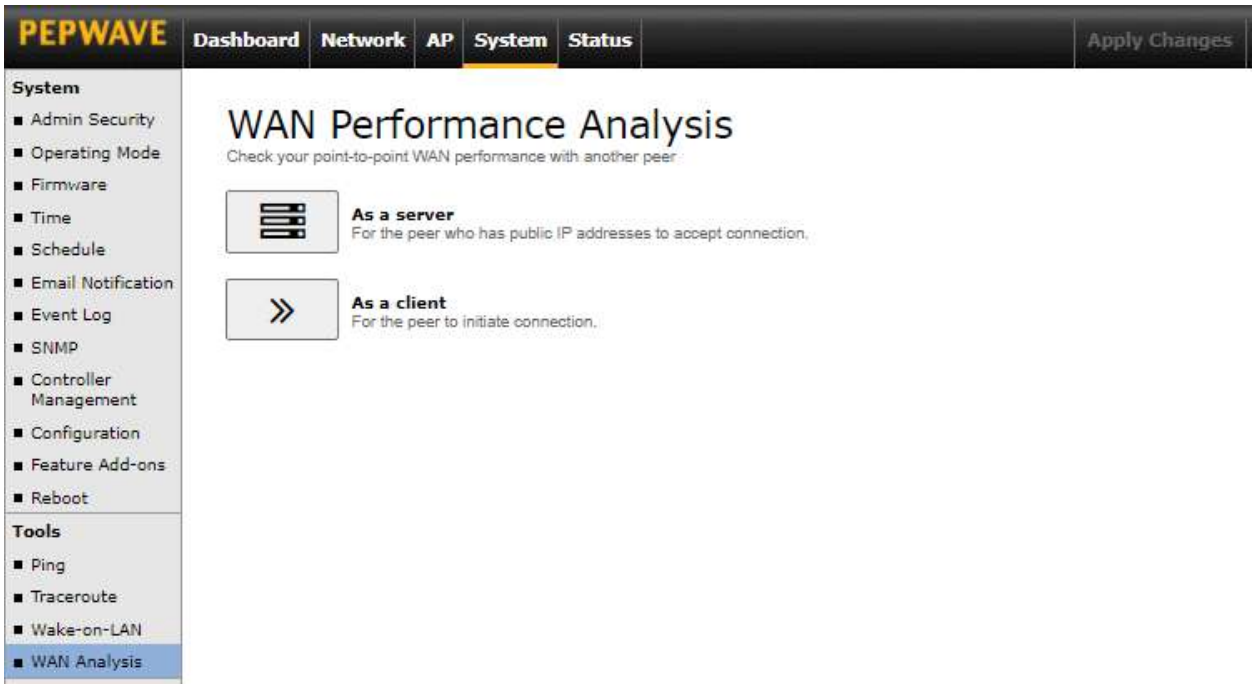

The WAN Analysis feature allows you to run a WAN to WAN speed test between two Peplink devices. You may set up a device as either a server or a client. However, one device must be set up as a server to run the speed tests, and the server must have a public IP address.

 Copyright @ 2022 Pepwave

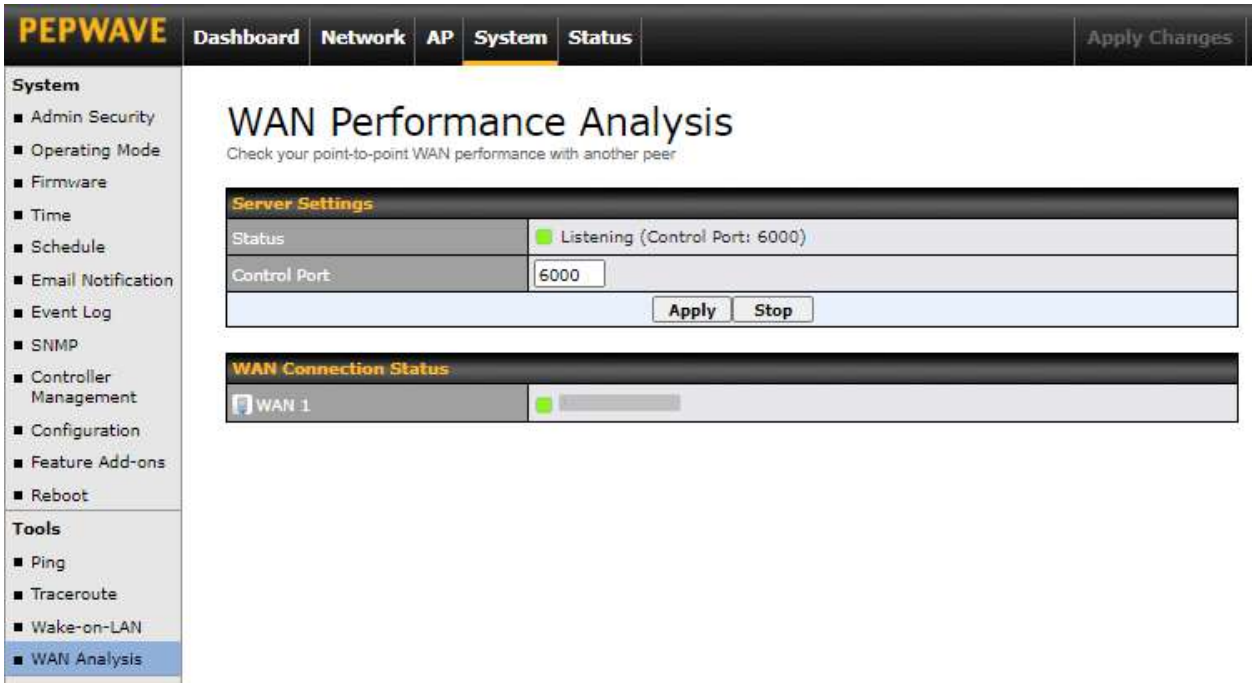

The default **Control Port** is 6000 and it can be customized if required. The IP address of the WAN interface will be shown in the **WAN Connection Status** section.

 Copyright @ 2022 Pepwave

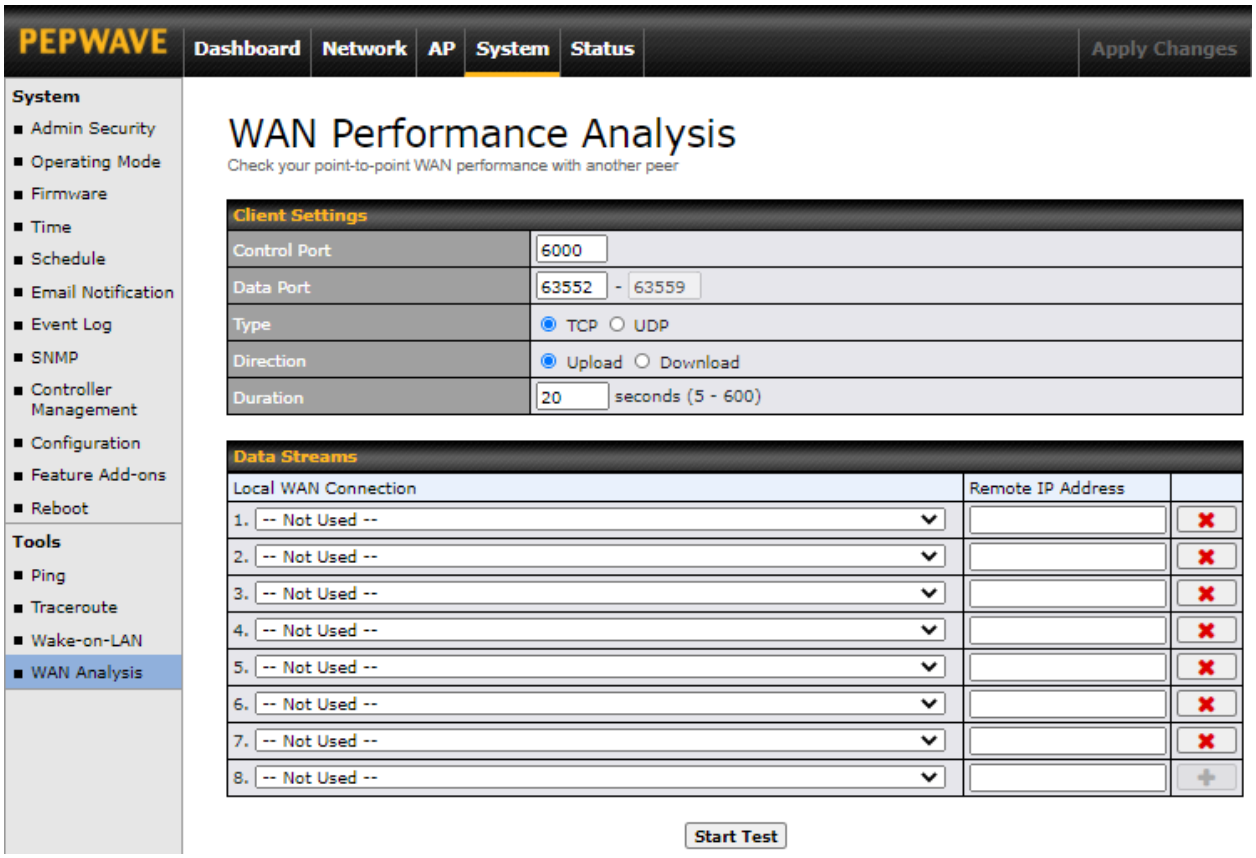

The client side has a few more settings that can be changed. Make sure that the **Control Port** matches what is entered on the server side. Select the WAN(s) that will be used for testing and enter the server's WAN IP address(es). Once all of the options have been set, click the **Start Test** button.

 Copyright @ 2022 Pepwave

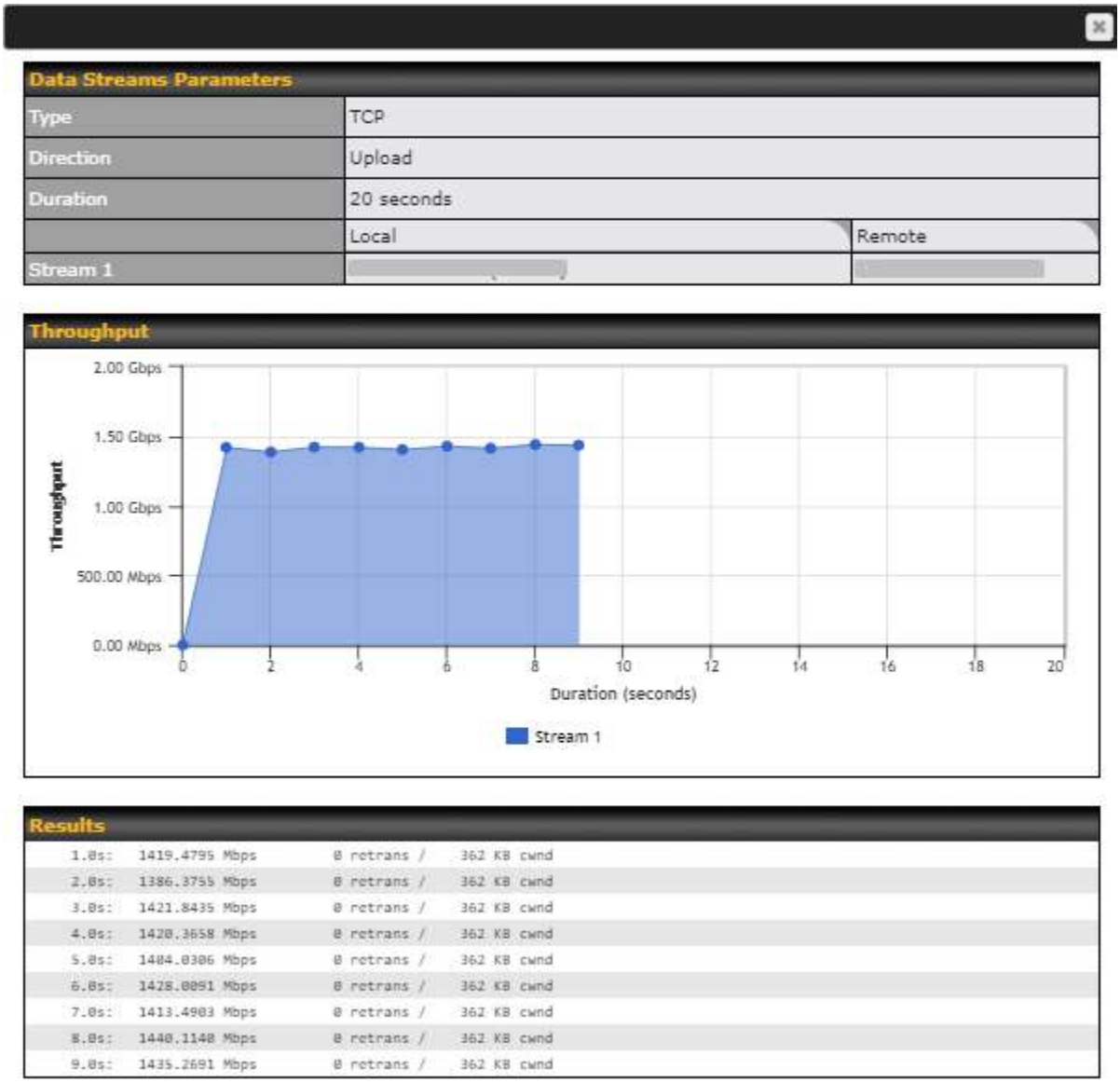

Data Streams Parameters

Type	TCP	
Direction	Upload	
Duration	20 seconds	
	Local	Remote
Stream 1		

Throughput

Results

```
1.0s:   1419.4795 Mbps      0 retrans /   362 KB cwnd
2.0s:   1386.3755 Mbps      0 retrans /   362 KB cwnd
3.0s:   1421.8435 Mbps      0 retrans /   362 KB cwnd
4.0s:   1420.3658 Mbps      0 retrans /   362 KB cwnd
5.0s:   1404.0306 Mbps      0 retrans /   362 KB cwnd
6.0s:   1428.0091 Mbps      0 retrans /   362 KB cwnd
7.0s:   1413.4903 Mbps      0 retrans /   362 KB cwnd
8.0s:   1440.1140 Mbps      0 retrans /   362 KB cwnd
9.0s:   1435.2691 Mbps      0 retrans /   362 KB cwnd
```

The test output will show the **Data Streams Parameters**, the **Throughput** as a graph, and the **Results**.

The test can be run again once it is complete by clicking the **Start** button or you can click **Close** and change the parameters for the test.

 Copyright @ 2022 Pepwave

10 Status Tab

The displays available on the **Status** tab help you monitor device data, client activity, event log, and more.

10.1 Device

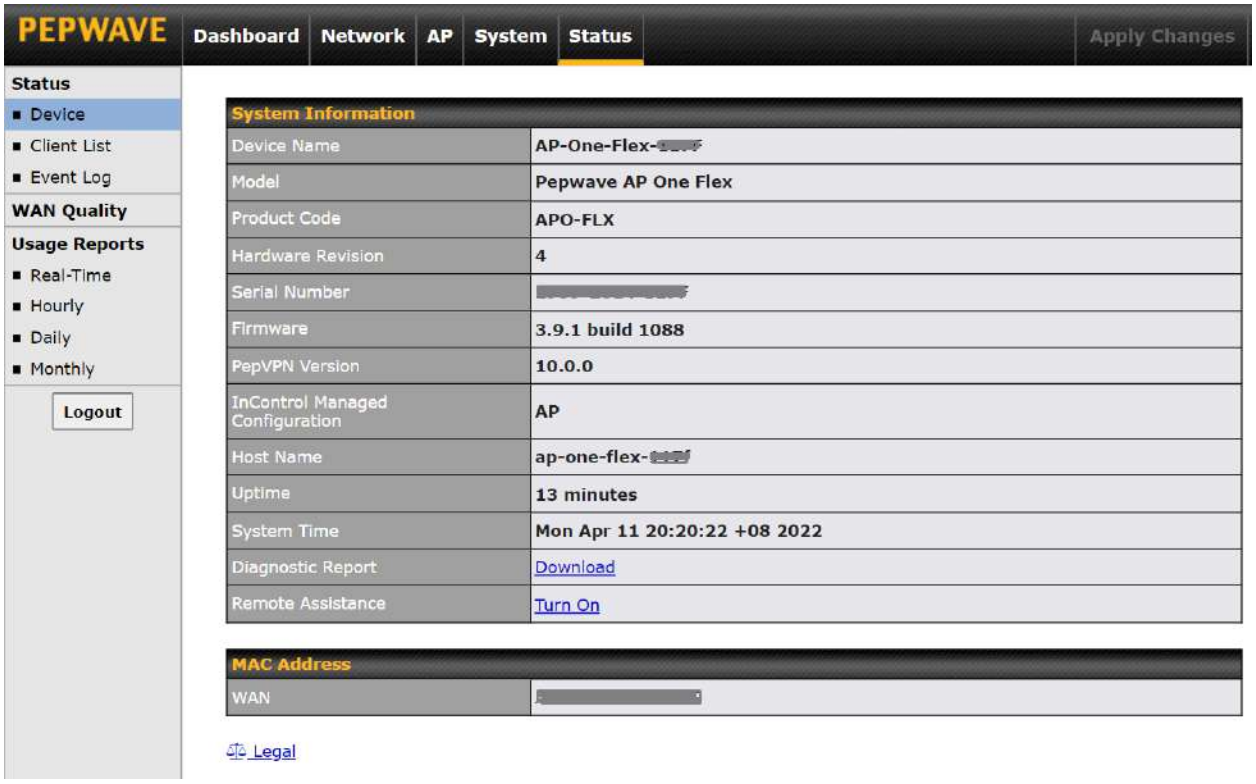

System Information	
Device Name	This is the name specified in the **Device Name** field located at **System > Admin Security**.
Model	This displays the model of the device.
Hardware Revision	This displays the hardware version of this device.
Serial Number	This displays the serial number of this device.
Firmware	This displays the firmware version this device is currently running.
PepVPN Version	This displays the current PepVPN version.

 Copyright @ 2022 Pepwave

Host name	This displays the hostname of the device.
Uptime	This displays the length of time since the device has been rebooted.
System Time	This displays the current system time.
Diagnostic Report	The **Download** link is for exporting a diagnostic report file required for system investigation.
Remote Assistance	Click **Turn On** to enable remote assistance.

The second table shows the MAC address of each connected LAN/WAN interface. To view your device's End User License Agreement (EULA), follow the **Legal link**.

Important Note
If you encounter issues and would like to contact the Peplink Support Team (https://contact.peplink.com/secure/create-support-ticket.html), please download the diagnostic report file and attach it along with a description of your issue.

10.2 Active Session

Information on active sessions can be found at **Status > Active Sessions > Overview**.

*Please note that the following active session will be available only when your access point is operating in **Router Mode**.

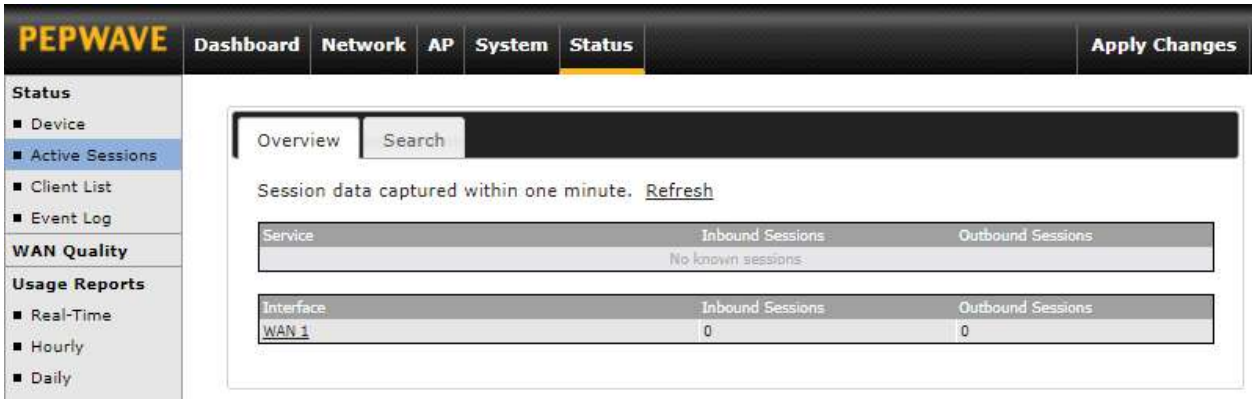

This screen displays the number of sessions initiated by each application. Click on each service listing for additional information. This screen also indicates the number of sessions initiated by each WAN port. In addition, you can see which clients are initiating the most sessions.

You can also perform a filtered search for specific sessions. You can filter by subnet, port,

 Copyright @ 2022 Pepwave

protocol, and interface. To perform a search, navigate to **Status > Active Sessions > Search**.

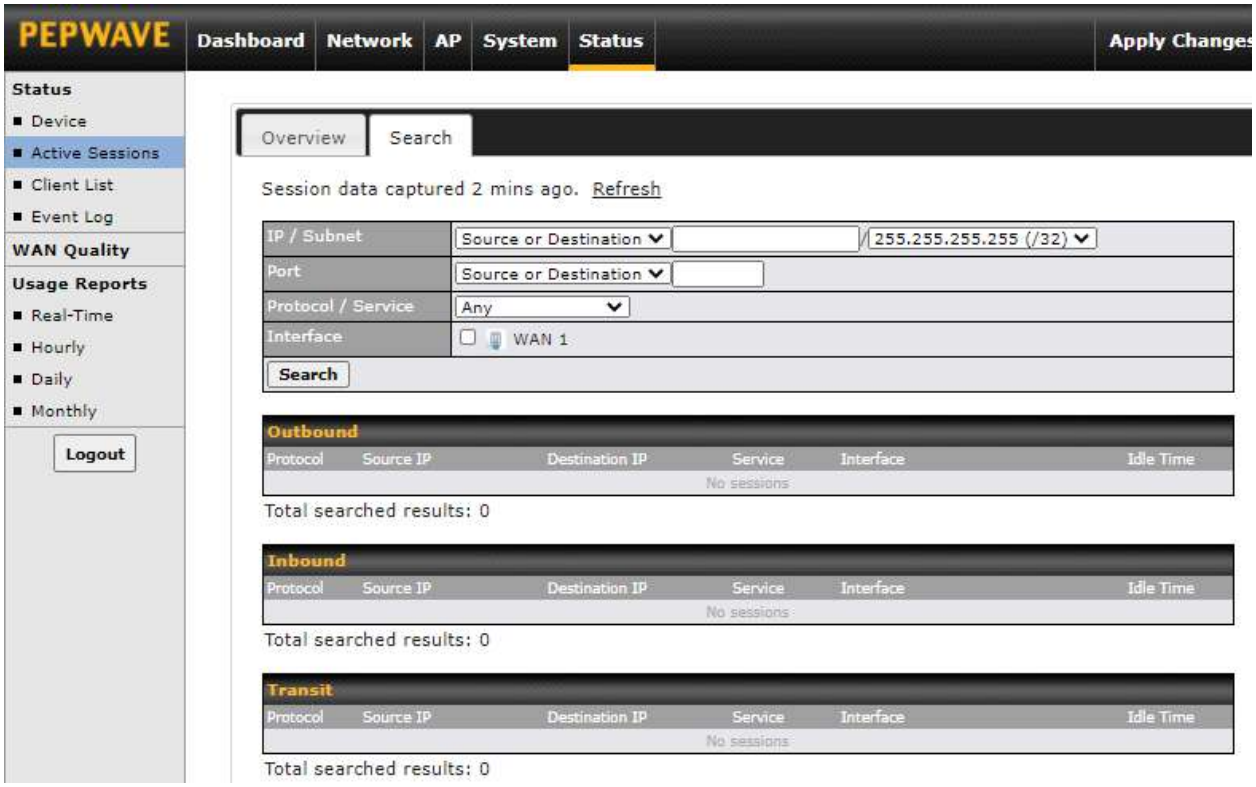

This **Active Sessions** section displays the active inbound/outbound sessions of each WAN connection on the Pepwave router. A filter is available to sort active session information. Enter a keyword in the field or check the box of one of the WAN connections to filter your search.

 Copyright @ 2022 Pepwave

10.3 Client List

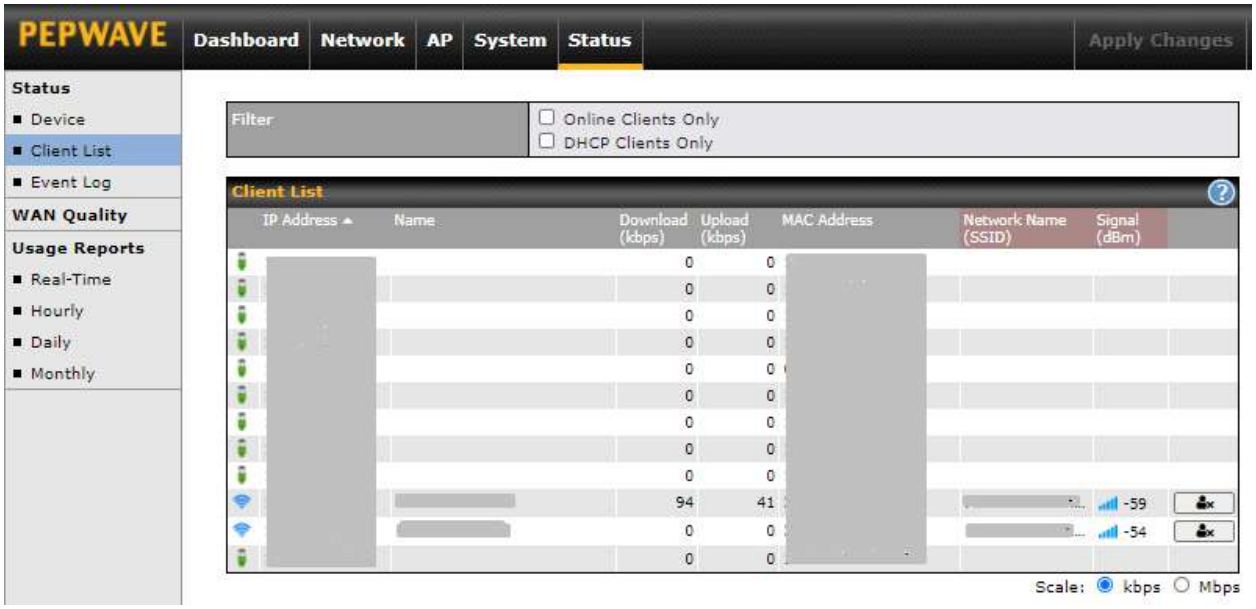

The **Client List** displays all currently connected clients. It lists DHCP and online client IP addresses, names (retrieved from the DHCP reservation table or defined by users), current download and upload rate, and MAC address.

In the client list table, there is a **Ban Client** feature which can be used to disconnect Wi-Fi clients by clicking the button on the right.

There is a blocklist on the same page after you have banned Wi-Fi clients.

 Copyright @ 2022 Pepwave

You may also unblock Wi-Fi clients when the client devices need to reconnect to the network by clicking the button on the right.

10.4 Event Log

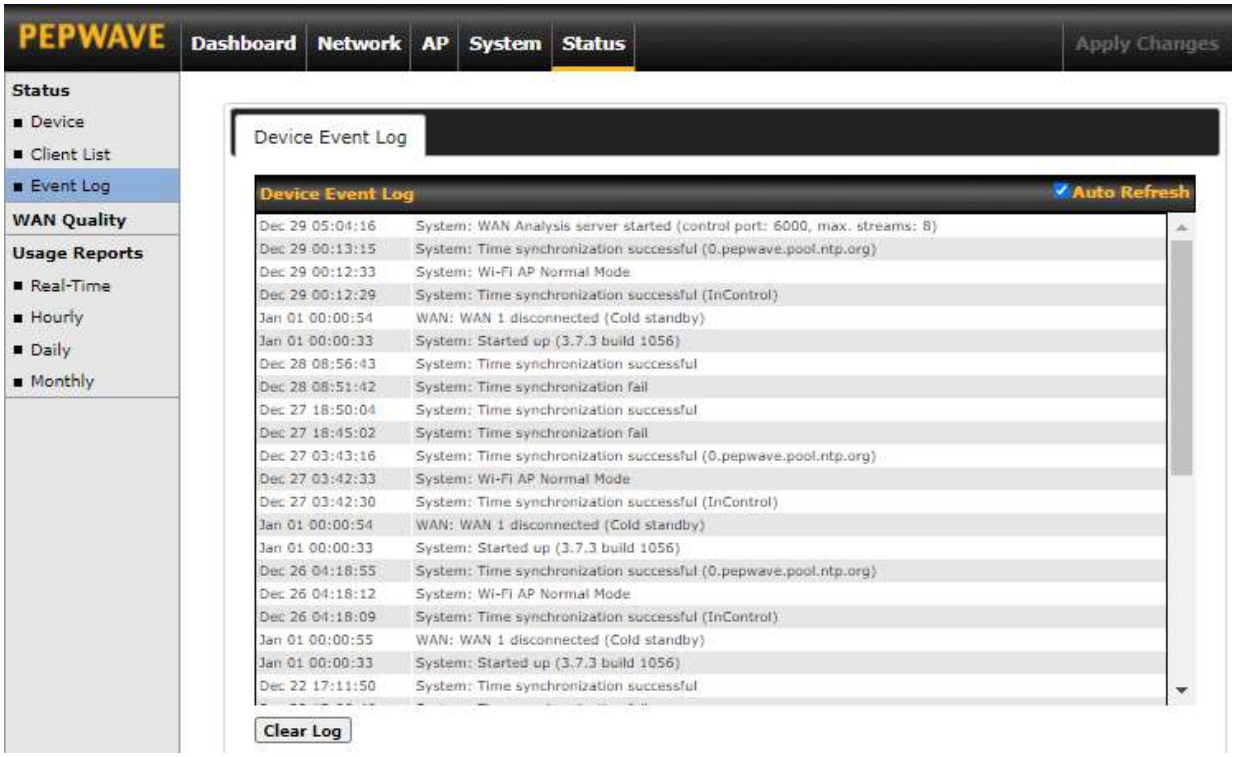

The **Event Log** displays a list of all events associated with your access point. Check **Auto Refresh** to refresh log entries automatically. Click the **Clear Log** button to clear the log.

 Copyright @ 2022 Pepwave

10.5 WAN Quality

The **Status > WAN Quality** allows you to select each WAN and view current WAN quality. Detailed information can be seen when selecting a point on the graph.

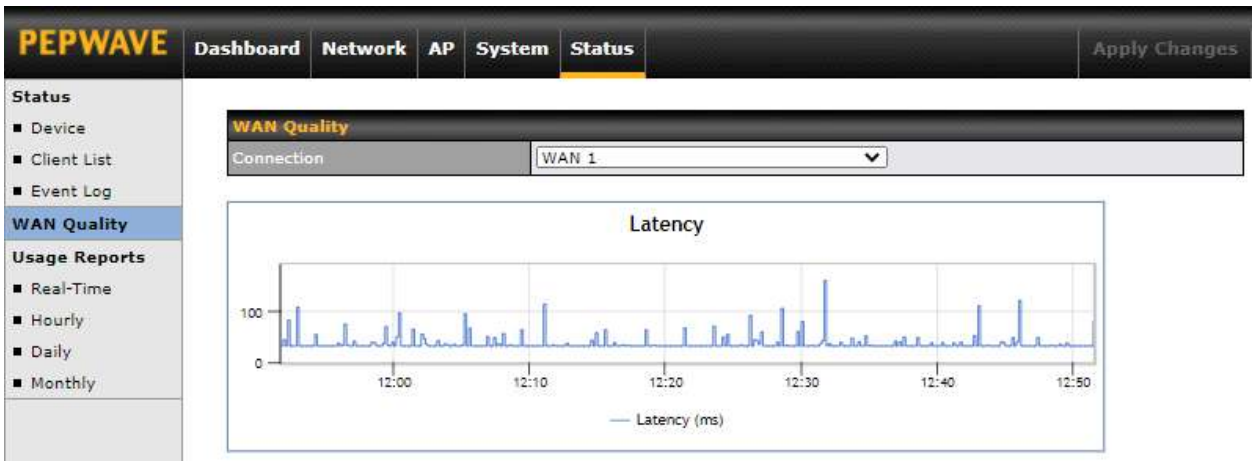

 Copyright @ 2022 Pepwave

10.6 Usage Reports

10.6.1 Real-Time

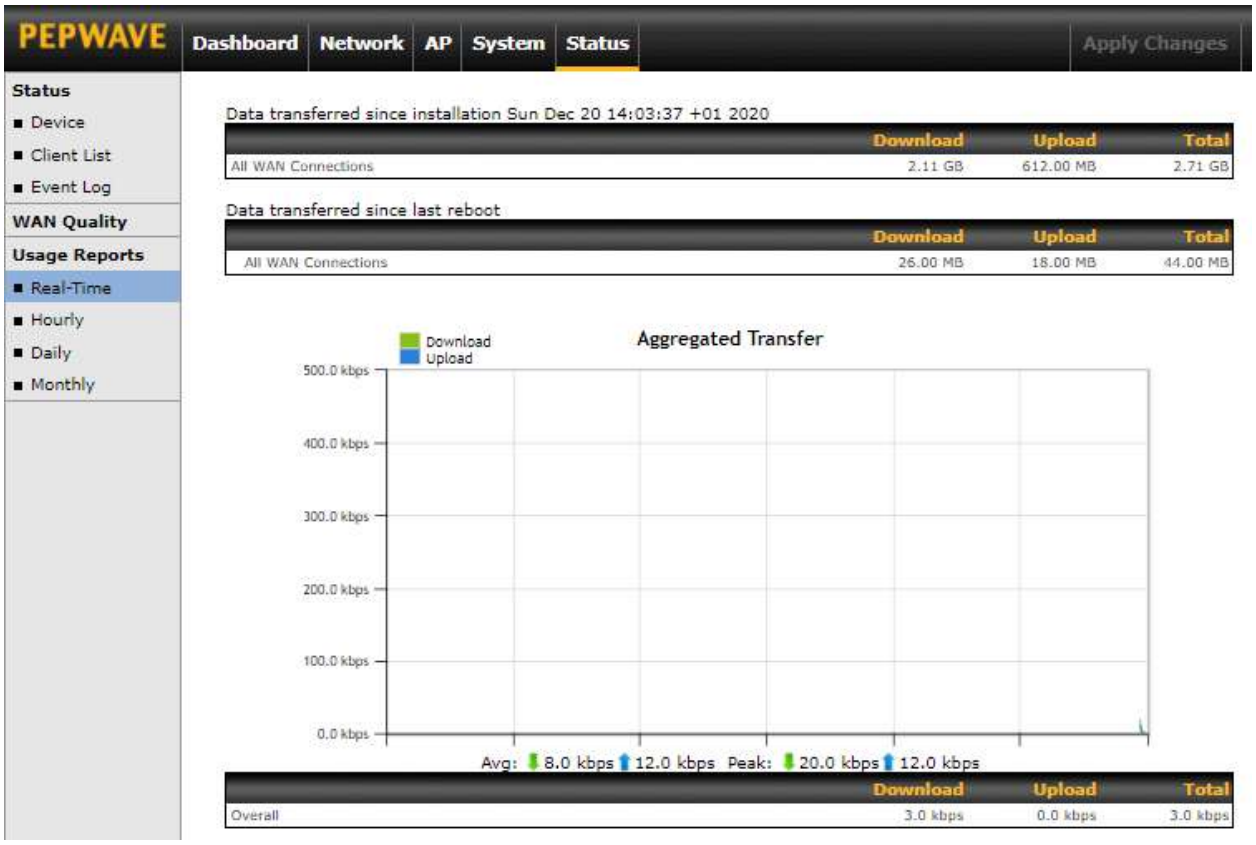

The **Data transferred since installation** table indicates how much network traffic has been processed by the device since the first bootup. The **Data transferred since last reboot** table indicates how much network traffic has been processed by the device since the last boot up.

 Copyright @ 2022 Pepwave

10.6.2 Hourly

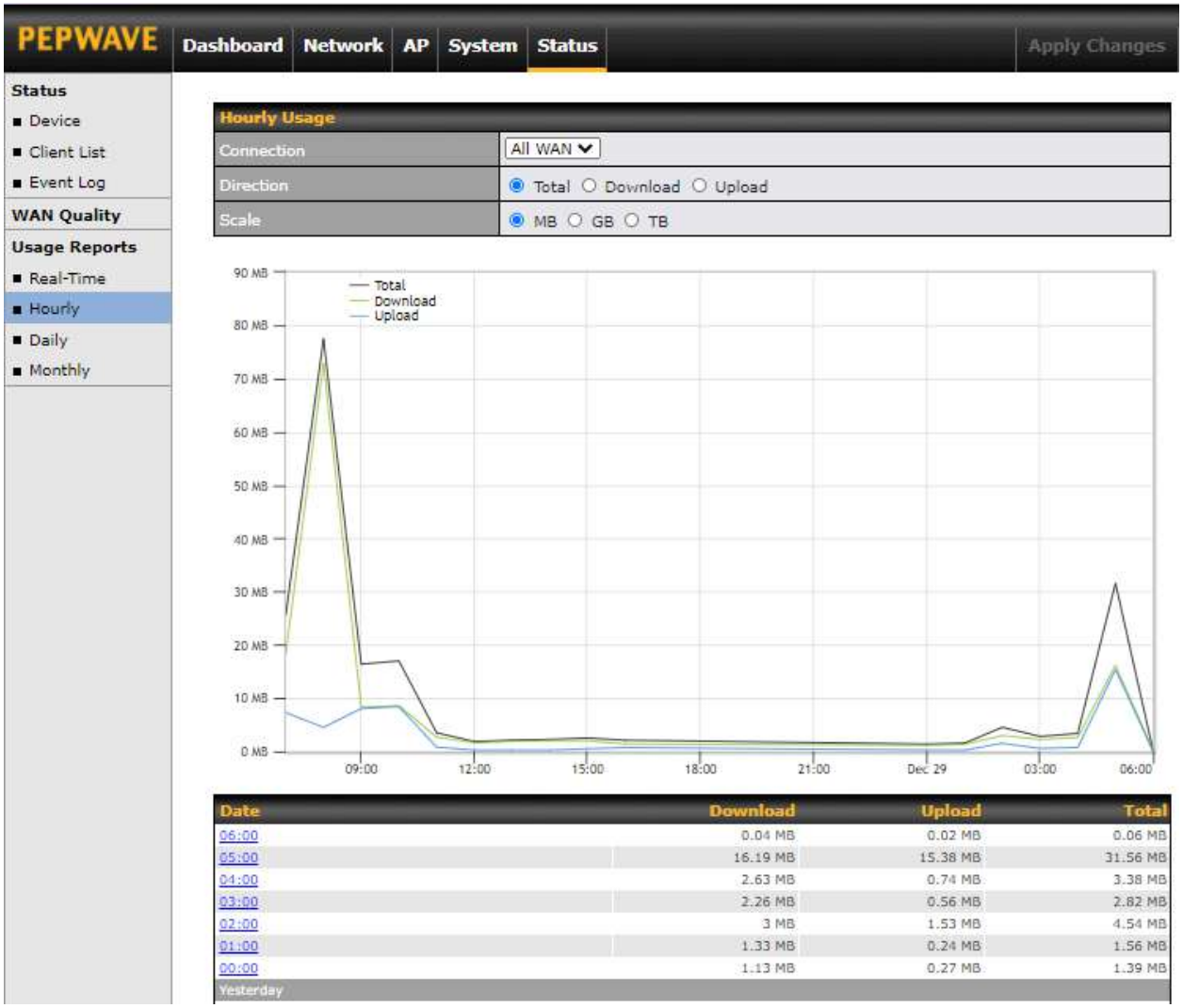

This page shows the hourly bandwidth usage for all WAN connections. Individual connections may be viewed by selecting the desired connection from the drop-down menu.

 Copyright @ 2022 Pepwave

10.6.3 Daily

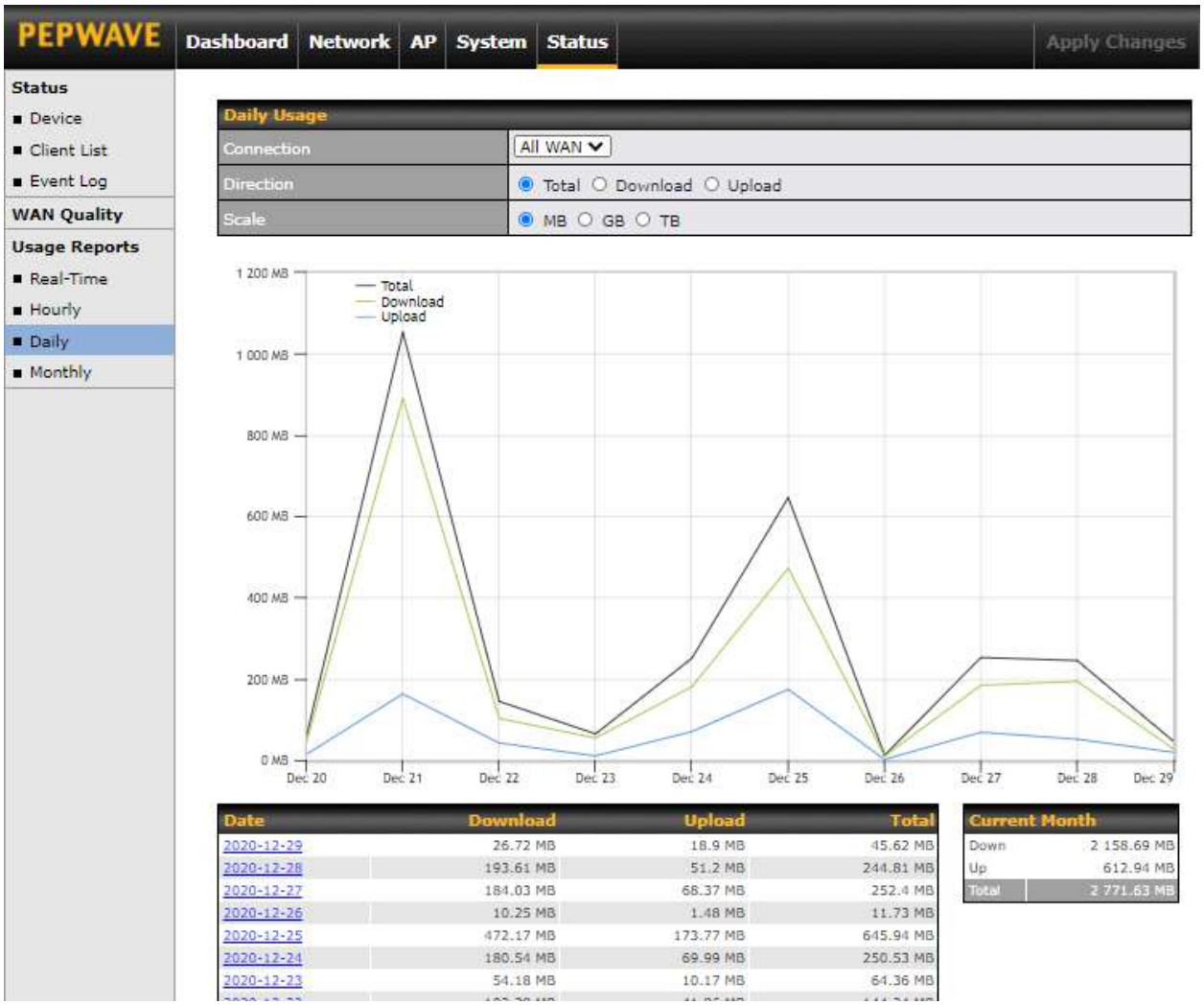

This page shows the daily bandwidth usage for all WAN connections. Individual connections may be viewed by selecting the connection from the drop-down menu. You can check the **Current Billing Cycle** table for that WAN connection to be displayed. Click on a date to view the client bandwidth usage of that specific date. The scale of the graph can be set to display megabytes (**MB**), gigabytes (**GB**), or terabytes (**TB**).

 Copyright @ 2022 Pepwave

10.6.4 Monthly

This page shows the monthly bandwidth usage for each WAN connection. You can check the usage of each particular connection and view the information by **Billing Cycle** or by **Calendar Month**. Select the first two rows to view the client bandwidth usage for the last two months. The scale of the graph can be set to display megabytes (**MB**), gigabytes (**GB**), or terabytes (**TB**).

 Copyright @ 2022 Pepwave

11 Restoring Factory Defaults

To restore the factory default settings on a Pepwave AP One router, follow the steps below:

1. Locate the reset button on the front or back panel of the Pepwave AP One router.
2. With a paperclip, press and keep the reset button pressed.

Note: There is a dual function to the reset button.

Hold for 5 seconds for admin password reset (Note: The LED status light blinks in RED 2 times and release the button, green status light starts blinking)

Hold for 5 seconds for factory reset (Note: The LED status light blinks in RED 3 times and release the button, all WAN/LAN port lights start blinking)

After the Pepwave AP One router finishes rebooting, the factory default settings will be restored.

Important Note
All previous configurations and bandwidth usage data will be lost after restoring factory default settings. Regular backup of configuration settings is strongly recommended.

12 Appendix

Federal Communication Commission Interference Statement (AP One AX Lite)

This equipment has been tested and found to comply with the limits for a Class B digital device, pursuant to Part 15 of the FCC Rules. These limits are designed to provide reasonable protection against harmful interference in a residential installation. This equipment generates, uses and can radiate radio frequency energy and, if not installed and used in accordance with the instructions, may cause harmful interference to radio communications. However, there is no guarantee that interference will not occur in a particular installation. If this equipment does cause harmful interference to radio or television reception, which can be determined by turning the equipment off and on, the user is encouraged to try to correct the interference by one of the following measures:

-Reorient or relocate the receiving antenna.
-Increase the separation between the equipment and receiver.
-Connect the equipment into an outlet on a circuit different from that to which the receiver is connected.
-Consult the dealer or an experienced radio/TV technician for help.

 Copyright @ 2022 Pepwave

Any changes or modifications not expressly approved by the party responsible for compliance could void the user's authority to operate this equipment.

Radiation Exposure Statement

This equipment complies with FCC radiation exposure limits set forth for an uncontrolled environment. This equipment should be installed and operated with minimum distance 20cm between the radiator & your body.

Industry Canada Statement (AP One AX Lite)

This product meets the applicable Innovation, Science and Economic Development Canada technical specifications.

Le present produit est conforme aux specifications techniques applicables d'Innovation, Sciences et Developpement economique Canada.

This device contains licence-exempt transmitter(s)/receiver(s) that comply with Innovation, Science and Economic Development Canada's licence-exempt RSS(s). Operation is subject to the following two conditions:

(1) This device may not cause interference.

(2) This device must accept any interference, including interference that may cause undesired operation of the device.

Le present appareil est conforme aux CNR d'Industrie Canada applicables aux appareils radio exempts de licence. L'exploitation est autorisee aux deux conditions suivantes:

(1) l'appareil ne doit pas produire de brouillage, et

(2) l'utilisateur de l'appareil doit accepter tout brouillage radioelectrique subi, meme si le brouillage est susceptible d'en

(i) The device for operation in the band 5150-5250 MHz is only for indoor use to reduce the potential for harmful interference to co-channel mobile satellite systems;

(ii) For devices with detachable antenna(s), the maximum antenna gain permitted for devices in the band 5725-5850 MHz shall be such that the equipment still complies with the e.i.r.p. limits specified for point-to-point and non-point-to-point operation as appropriate; and

The high-power radars are allocated as primary users (i.e. priority users) of the band

 Copyright @ 2022 Pepwave

5725-5850 MHz and that these radars could cause interference and/or damage to LE-LAN devices.

(i) Le dispositif fonctionnant dans la bande 5150-5250 MHz est reserve uniquement pour une utilisation a l'interieur afin de reduire les risques de brouillage prejudiciable aux systemes de satellites mobiles utilisant les memes canaux;

(ii) Le gain maximal d'antenne permis pour les dispositifs avec antenne(s) amovible(s) utilisant la bande 5725-5850 MHz doit se conformer a la limitation P.I.R.E specifiee pour l'exploitation point a point et non point a point, selon le cas.

En outre, les utilisateurs devraient aussi etre avises que les utilisateurs de radars de haute puissance sont designes utilisateurs principaux (c.-a-d., qu'ils ont la priorite) pour les bande 5725-5850 MHz et que ces radars pourraient causer du brouillage et/ou des dommages aux dispositifs LAN-EL.

Radiation Exposure Statement

This device complies with the ISED radiation exposure limit set forth for an uncontrolled environment. This device should be installed and operated with minimum distance 20cm between the radiator & your body.

Cet equipement est conforme avec l'exposition aux radiations ISED definies pour un environnement non contr6le. Cet equipement doit etre installe et utilise a une distance minimum de 20 cm entre le radiateur et votre corps.

 Copyright @ 2022 Pepwave

Federal Communication Commission Interference Statement (AP One AX)

This equipment has been tested and found to comply with the limits for a Class B digital device, pursuant to Part 15 of the FCC Rules. These limits are designed to provide reasonable protection against harmful interference in a residential installation. This equipment generates, uses and can radiate radio frequency energy and, if not installed and used in accordance with the instructions, may cause harmful interference to radio communications.

However, there is no guarantee that interference will not occur in a particular installation. If this equipment does cause harmful interference to radio or television reception, which can be determined by turning the equipment off and on, the user is encouraged to try to correct the interference by one of the following measures:

-Reorient or relocate the receiving antenna.
-Increase the separation between the equipment and receiver.
-Connect the equipment into an outlet on a circuit different from that to which the receiver is connected.
-Consult the dealer or an experienced radio/TV technician for help.

Any changes or modifications not expressly approved by the party responsible for compliance could void the user's authority to operate this equipment.

Radiation Exposure Statement

This equipment complies with FCC radiation exposure limits set forth for an uncontrolled environment. This equipment should be installed and operated with minimum distance 20cm between the radiator & your body.

 Copyright @ 2022 Pepwave

CE Statement for Pepwave Routers (AP One AX Lite)

DECLARATION OF CONFORMITY

We affirm the electrical equipment manufactured by us fulfils the requirements of the Radio Equipment Directive 2014/53/EU.

Name of manufacturer	PISMO LABS TECHNOLOGY LIMITED
Contact information of the manufacturer	A8, 5/F, HK Spinners Industrial. Building., Phase 6, 481 Castle Peak Road, Cheung Sha Wan,Kowloon, Hong Kong tel. (852) 2990 7600, fax. (852) 3007 0588 e-mail: cs@peplink.com
Description of the appliance	PEPWAVE / PEPLINK Wireless Product
Model name of the appliance	AP One AX Lite APO-AX-LITE Pepwave AP One AX Lite
Trade name of the appliance	PEPWAVE / PEPLINK

 Copyright @ 2022 Pepwave

The construction of the appliance is in accordance with the following standards:

EN 301 893 V2.1.1
EN 300 328 V2.2.2
EN 50385: 2017
EN 301 489-1 V2.2.3
EN 301 489-17 V3.1.1
EN 55032: 2015 + A11:2020
EN 55035: 2017 + A11:2020
EN 61000-3-2: 2014
EN 61000-3-3: 2013
EN 62368-1:2014 + A11:2017

Yours sincerely,

PISMO LABS TECHNOLOGY LIMITED

Antony Chong
Director of Hardware Engineering
Peplink International Limited

 Copyright @ 2022 Pepwave

	AT	BE	BG	HR	CY	CZ	DK	EE	FI	FR	DE	EL	HU	IE
	IT	LV	LT	LU	MT	NL	PL	PT	RO	SK	SI	ES	SE	UK(NI)

2.4GHz (2412 - 2472 MHz) : 19.74 dBm
5GHz (5150 - 5250 MHz) : 22.94 dBm

This equipment complies with CE radiation exposure limits set forth for an uncontrolled environment. This equipment should be installed and operated with a minimum distance of 20cm between the radiator & your body.

This equipment is restricted to indoor use only when operating in the 5150 to 5250 MHz frequency range in above countries.

contact as: https://www.peplink.com

 Copyright @ 2022 Pepwave

UK Statement for Pepwave Routers (AP One AX Lite)

UK DECLARATION OF CONFORMITY

Name of manufacturer	PISMO LABS TECHNOLOGY LIMITED
Contact information of the manufacturer	A8, 5/F, HK Spinners Ind. Bldg., Phase 6, 481 Castle Peak Road, Cheung Sha Wan, Kowloon, Hong Kong tel. (852) 2990 7600, fax. (852) 3007 0588 e-mail: cs@peplink.com
Description of the appliance	PEPWAVE / PEPLINK Wireless Product
Model name of the appliance	AP One AX Lite APO-AX-LITE Pepwave AP One AX Lite
Trade name of the appliance	PEPWAVE / PEPLINK

 Copyright @ 2022 Pepwave

We declare under sole responsibilities that the above product conforms to the applicable requirements of following relevant UK legislation and designed standards.

UK legislation

Radio Equipment Regulations 2017

UK Designed Standard

EN 300 328 V2.2.2
EN 301 893 V2.1.1
EN 50385:2017

Other Standards Applied

EN 301 489-1 V2.2.3
EN 301 489-17 V3.1.1
EN 55032: 2015 + A11:2020
EN 55035: 2017 + A11:2020
EN 61000-3-2: 2014
EN 61000-3-3: 2013
EN 62368-1:2014 + A11:2017

Yours sincerely,

PISMO LABS TECHNOLOGY LIMITED

Antony Chong
Director of Hardware Engineering
Peplink International Limited

 Copyright @ 2022 Pepwave

CE Statement for Pepwave Routers (AP One AX)

DECLARATION OF CONFORMITY

We affirm the electrical equipment manufactured by us fulfils the requirements of the Radio Equipment Directive 2014/53/EU.

Name of manufacturer	PISMO LABS TECHNOLOGY LIMITED
Contact information of the manufacturer	A8, 5/F, HK Spinners Industrial. Building., Phase 6, 481 Castle Peak Road, Cheung Sha Wan,Kowloon, Hong Kong tel. (852) 2990 7600, fax. (852) 3007 0588 e-mail: cs@peplink.com
Description of the appliance	PEPWAVE / PEPLINK Wireless Product
Model name of the appliance	AP One AX AP One ENT AX APO-ENT-AX APO-AX PRB-11AX Pepwave AP One AX Pepwave AP One Enterprise AX Peplink AP One AX Peplink AP One Enterprise AX AP One Enterprise AX
Trade name of the appliance	PEPWAVE / PEPLINK

 Copyright @ 2022 Pepwave

The construction of the appliance is in accordance with the following standards:

EN 301 893 V2.1.1
EN 300 328 V2.2.2
EN 62311 (European Council Recommendation 1999/519/EC)
EN 301 489-1 V2.2.3
Draft EN 301 489-17 V3.2.0
EN 55032: 2015 + AC:2016-07
EN 55035: 2017
EN IEC 61000-3-2: 2019
EN 61000-3-3: 2013+A1:2019
EN 62368-1:2014 + A11:2017

Yours sincerely,

PISMO LABS TECHNOLOGY LIMITED

Antony Chong
Director of Hardware Engineering
Peplink International Limited

 Copyright @ 2022 Pepwave

	AT	BE	BG	HR	CY	CZ	DK	EE	FI	FR	DE	EL	HU	IE
	IT	LV	LT	LU	MT	NL	PL	PT	RO	SK	SI	ES	SE	UK(NI)

2.4GHz (2412 - 2472 MHz) : 19.87 dBm
5GHz (5150 - 5250 MHz) : 22.78 dBm

This equipment complies with CE radiation exposure limits set forth for an uncontrolled environment. This equipment should be installed and operated with a minimum distance of 20cm between the radiator & your body.

This equipment is restricted to indoor use only when operating in the 5150 to 5250 MHz frequency range in above countries.

contact as: https://www.peplink.com/

 Copyright @ 2022 Pepwave

UK Statement for Pepwave Routers (AP One AX)

UK DECLARATION OF CONFORMITY

Name of manufacturer	PISMO LABS TECHNOLOGY LIMITED
Contact information of the manufacturer	A8, 5/F, HK Spinners Ind. Bldg., Phase 6, 481 Castle Peak Road, Cheung Sha Wan, Kowloon, Hong Kong tel. (852) 2990 7600, fax. (852) 3007 0588 e-mail: cs@peplink.com
Description of the appliance	PEPWAVE / PEPLINK Wireless Product
Model name of the appliance	AP One AX AP One ENT AX APO-ENT-AX APO-AX PRB-11AX Pepwave AP One AX Pepwave AP One Enterprise AX Peplink AP One AX Peplink AP One Enterprise AX AP One Enterprise AX
Trade name of the appliance	PEPWAVE / PEPLINK

 Copyright @ 2022 Pepwave

We declare under sole responsibilities that the above product conforms to the applicable requirements of following relevant UK legislation and designed standards.

UK legislation

Radio Equipment Regulations 2017

UK Designed Standard

EN 300 328 V2.2.2
EN 301 893 V2.1.1

Other Standards Applied

EN 62311 (European Council Recommendation 1999/519/EC)
EN 301 489-1 V2.2.3
Draft EN 301 489-17 V3.2.0
EN 55032: 2015 + AC:2016-07
EN 55035: 2017
EN IEC 61000-3-2: 2019
EN 61000-3-3: 2013+A1:2019
EN 62368-1:2014 + A11:2017

Yours sincerely,

PISMO LABS TECHNOLOGY LIMITED

Antony Chong
Director of Hardware Engineering
Peplink International Limited

 Copyright @ 2022 Pepwave

Federal Communication Commission Interference Statement (AP One AC mini)

This equipment has been tested and found to comply with the limits for a Class B digital device, pursuant to part 15 of the FCC Rules. These limits are designed to provide reasonable protection against harmful interference in a residential installation. This equipment generates, uses and can radiate radio frequency energy and, if not installed and used in accordance with the instructions, may cause harmful interference to radio communications. However, there is no guarantee that interference will not occur in a particular installation. If this equipment does cause harmful interference to radio or television reception, which can be determined by turning the equipment off and on, the user is encouraged to try to correct the interference by one or more of the following measures:

-Reorient or relocate the receiving antenna.
-Increase the separation between the equipment and receiver.
-Connect the equipment into an outlet on a circuit different from that to which the receiver is connected.
-Consult the dealer or an experienced radio/TV technician for help.

Any changes or modifications not expressly approved by the party responsible for compliance could void the user's authority to operate this equipment.

Radiation Exposure Statement

This equipment complies with FCC radiation exposure limits set forth for an uncontrolled environment. This equipment should be installed and operated with minimum distance 20cm between the radiator & your body.

Industry Canada Statement (AP One AC mini)

This product meets the applicable Innovation, Science and Economic Development Canada technical specifications.
Le present produit est conforme aux specifications techniques applicables d'Innovation, Sciences et Developpement economique Canada.
This device contains licence-exempt transmitter(s)/receiver(s) that comply with Innovation, Science and Economic Development Canada's licence-exempt RSS(s). Operation is subject to the following two conditions:

(1) This device may not cause interference.
(2) This device must accept any interference, including interference that may cause undesired operation of the device.

 Copyright @ 2022 Pepwave

Le present appareil est conforme aux CNR d'Industrie Canada applicables aux appareils radio exempts de licence. L'exploitation est autorisee aux deux conditions suivantes:

(1) l'appareil ne doit pas produire de brouillage, et

(2) l'utilisateur de l'appareil doit accepter tout brouillage radioelectrique subi, meme si le brouillage est susceptible d'en

(i) The device for operation in the band 5150-5250 MHz is only for indoor use to reduce the potential for harmful interference to co-channel mobile satellite systems;

(ii) For devices with detachable antenna(s), the maximum antenna gain permitted for devices in the band 5725-5850 MHz shall be such that the equipment still complies with the e.i.r.p. limits specified for point-to-point and non-point-to-point operation as appropriate; and

The high-power radars are allocated as primary users (i.e. priority users) of the band 5725-5850 MHz and that these radars could cause interference and/or damage to LE- LAN devices.

(i) Le dispositif fonctionnant dans la bande 5150-5250 MHz est reserve uniquement pour une utilisation a l'interieur afin de reduire les risques de brouillage prejudiciable aux systemes de satellites mobiles utilisant les memes canaux;

(ii) Le gain maximal d'antenne permis pour les dispositifs avec antenne(s) amovible(s) utilisant la bande 5725-5850 MHz doit se conformer a la limitation P.I.R.E specifiee pour l'exploitation point a point et non point a point, selon le cas.

En outre, les utilisateurs devraient aussi etre avises que les utilisateurs de radars de haute puissance sont designes utilisateurs principaux (c.-a-d., qu'ils ont la priorite) pour les bande 5725-5850 MHz et que ces radars pourraient causer du brouillage et/ou des dommages aux dispositifs LAN-EL.

Radiation Exposure Statement

This device complies with the ISED radiation exposure limit set forth for an uncontrolled environment. This device should be installed and operated with minimum distance 20cm between the radiator & your body.

Cet equipement est conforme avec l'exposition aux radiations ISED definies pour un environnement non contr6le. Cet equipement doit etre installe et utilise a une distance minimum de 20 cm entre le radiateur et votre corps.

 Copyright @ 2022 Pepwave

CE Statement for Pepwave Routers (AP One AC Mini)

DECLARATION OF CONFORMITY

We affirm the electrical equipment manufactured by us fulfils the requirements of the Radio Equipment Directive 2014/53/EU.

Name of manufacturer	Pismo Labs Technology Limited
Contact information of the manufacturer	Unit A5, 5/F, HK Spinners Ind. Bldg., Phase 6, 481 Castle Peak Road, Cheung Sha Wan, Kowloon, Hong Kong tel. (852) 2990 7600, fax. (852) 3007 0588 e-mail: cs@peplink.com
Description of the appliance	Pepwave / Peplink / Pismo Wireless Product
Model name of the appliance	AP One AC mini
Trade name of the appliance	Pepwave / Peplink / Pismo

 Copyright @ 2022 Pepwave

The construction of the appliance is in accordance with the following standards:

EN 300 328 V2.1.1
EN 301 893 V2.1.1
EN 301 489-1 V2.1.1
EN 301 489-17 V3.1.1
EN 55032:2015
EN 55024:2010+A1:2015
EN 61000-3-2:2014
EN 61000-3-3:2013
EN 50385:2017
EN 60950-1:2006+A11:2009+A1:2010+A12:2011+A2:2013

Yours sincerely,

Keith Chau
General Manager
Peplink International Limited

 Copyright @ 2022 Pepwave

	AT	BE	BG	HR	CY	CZ	DK	EE	FI	FR	DE	EL	HU	IE
	IT	LV	LT	LU	MT	NL	PL	PT	RO	SK	SI	ES	SE	UK(NI)

2.4GHz (2412 - 2472 MHz) : 19.89 dBm
5GHz (5150 - 5250 MHz) : 22.70 dBm

This equipment complies with CE radiation exposure limits set forth for an uncontrolled environment. This equipment should be installed and operated with a minimum distance of 2cm between the radiator & your body.

This equipment is restricted to indoor use only when operating in the 5150 to 5250 MHz frequency range in above countries.

contact as: https://www.peplink.com

 Copyright @ 2022 Pepwave

FCC Requirements for Operation in the United States
Federal Communications Commission (FCC) Compliance Notice:

For AP One Rugged HW2 (FCC ID: U8G-P1MT01)

Federal Communication Commission Interference Statement

Any changes or modifications not expressly approved by the party responsible for compliance could void your authority to operate the equipment.

This equipment has been tested and found to comply with the limits for a Class A digital device, pursuant to part 15 of the FCC Rules. These limits are designed to provide reasonable protection against harmful interference when the equipment is operated in a commercial environment. This equipment generates, uses, and can radiate radio frequency energy and, if not installed and used in accordance with the instruction manual, it may cause harmful interference to radio communications. Operation of this equipment in a residential area is likely to cause harmful interference, in which case the user will be required to correct the interference at his own expense.

This device complies with Part 15 of the FCC Rules. Operation is subject to the following two conditions:

(1) this device may not cause harmful interference and

(2) this device must accept any interference received, including interference that may cause undesired operation.

Radiation Exposure Statement

This equipment complies with FCC RF radiation exposure limits set forth for an uncontrolled environment. This equipment should be installed and operated with a minimum distance of 20 cm between the radiator and your body.

 Copyright @ 2022 Pepwave

CE Statement for Pepwave Routers (AP One Rugged HW2)

DECLARATION OF CONFORMITY

We affirm the electrical equipment manufactured by us fulfils the requirements of the Radio Equipment Directive 2014/53/EU.

Name of manufacturer	PISMO LABS TECHNOLOGY LIMITED
Contact information of the manufacturer	A8, 5/F, HK Spinners Industrial. Building., Phase 6, 481 Castle Peak Road, Cheung Sha Wan,Kowloon, Hong Kong tel. (852) 2990 7600, fax. (852) 3007 0588 e-mail: cs@peplink.com
Description of the appliance	Peplink Pepwave Wireless Product
Model name of the appliance	AP One Rugged APO-AC-RUG
Trade name of the appliance	peplink PEPWAVE

 Copyright @ 2022 Pepwave

The construction of the appliance is in accordance with the following standards:

EN 300 328 V2.2.2
EN 301 893 V2.1.1
EN 62311: 2020
EN 301 489-1 V2.2.3
EN 301 489-17 V3.2.4
EN 55032: 2015 + A11:2020
EN 55035: 2017 + A11:2020
EN 61000-3-2: 2019 + A1:2021
EN 61000-3-3: 2013 + A1:2019
EN 62368-1:2020 + A11:2020

Yours sincerely,

PISMO LABS TECHNOLOGY LIMITED

Antony Chong
Director of Hardware Engineering
Peplink International Limited

 Copyright @ 2022 Pepwave

	AT	BE	BG	HR	CY	CZ	DK	EE	FI	FR	DE	EL	HU	IE
	IT	LV	LT	LU	MT	NL	PL	PT	RO	SK	SI	ES	SE	UK(NI)

2.4GHz (2412 - 2472 MHz) : 19.95 dBm
5GHz (5150 - 5250 MHz) : 22.65 dBm

This equipment complies with CE radiation exposure limits set forth for an uncontrolled environment. This equipment should be installed and operated with a minimum distance of 20cm between the radiator & your body.

This equipment is restricted to indoor use only when operating in the 5150 to 5250 MHz frequency range in above countries.

contact as: https://www.peplink.com/

 Copyright @ 2022 Pepwave

UK Statement for Pepwave Routers (AP One Rugged HW2)

UK DECLARATION OF CONFORMITY

Name of manufacturer	PISMO LABS TECHNOLOGY LIMITED
Contact information of the manufacturer	A8, 5/F, HK Spinners Industrial. Building., Phase 6, 481 Castle Peak Road, Cheung Sha Wan,Kowloon, Hong Kong tel. (852) 2990 7600, fax. (852) 3007 0588 e-mail: cs@peplink.com
Description of the appliance	Peplink Pepwave Wireless Product
Model name of the appliance	AP One Rugged APO-AC-RUG
Trade name of the appliance	peplink PEPWAVE

 Copyright @ 2022 Pepwave

We declare under sole responsibilities that the above product conforms to the applicable requirements of following relevant UK legislation and designed standards.

UK legislation

Radio Equipment Regulations 2017

UK Designed Standard

EN 300 328 V2.2.2
EN 301 893 V2.1.1

Other Standards Applied

EN 62311: 2020
EN 301 489-1 V2.2.3
EN 301 489-17 V3.2.4
EN 55032: 2015 + A11:2020
EN 55035: 2017 + A11:2020
EN 61000-3-2: 2019 + A1:2021
EN 61000-3-3: 2013 + A1:2019
EN 62368-1:2020 + A11:2020

Yours sincerely,

PISMO LABS TECHNOLOGY LIMITED

Antony Chong
Director of Hardware Engineering
Peplink International Limited

 Copyright @ 2022 Pepwave

Federal Communication Commission Interference Statement (AP Pro AX)

This equipment has been tested and found to comply with the limits for a Class A digital device, pursuant to part 15 of the FCC Rules. These limits are designed to provide reasonable protection against harmful interference when the equipment is operated in a commercial environment. This equipment generates, uses, and can radiate radio frequency energy and, if not installed and used in accordance with the instruction manual, it may cause harmful interference to radio communications. Operation of this equipment in a residential area is likely to cause harmful interference, in which case the user will be required to correct the interference at his own expense.

-This device complies with Part 15 of the FCC Rules. Operation is subject to the following two conditions:

(1) this device may not cause harmful interference and

(2) this device must accept any interference received, including interference that may cause undesired operation.

Any changes or modifications not expressly approved by the party responsible for compliance could void the user's authority to operate this equipment.

Radiation Exposure Statement

This equipment complies with FCC radiation exposure limits set forth for an uncontrolled environment. This equipment should be installed and operated with minimum distance 20cm between the radiator & your body.

Professional Installation Instruction

This product is designed for specific application and needs to be installed by qualified personnel who has RF and related rule knowledge and need to get the Peplink certified to install the product. The general user shall not attempt to install or change the settings.

 Copyright @ 2022 Pepwave

Innovation, Science and Economic Development Canada Statement (AP Pro AX)

This product meets the applicable Innovation, Science and Economic Development Canada technical specifications.
Le present produit est conforme aux specifications techniques applicables d'Innovation, Sciences et Developpement economique Canada.
This device contains licence-exempt transmitter(s)/receiver(s) that comply with Innovation, Science and Economic Development Canada's licence-exempt RSS(s). Operation is subject to the following two conditions:

(1) This device may not cause interference.
(2) This device must accept any interference, including interference that may cause undesired operation of the device.

Le present appareil est conforme aux CNR d'Industrie Canada applicables aux appareils radio exempts de licence. L'exploitation est autorisee aux deux conditions suivantes:

(1) l'appareil ne doit pas produire de brouillage, et

(2) l'utilisateur de l'appareil doit accepter tout brouillage radioelectrique subi, meme si le brouillage est susceptible d'en

(i) The device for operation in the band 5150-5250 MHz is only for indoor use to reduce the potential for harmful interference to co-channel mobile satellite systems;

(ii) For devices with detachable antenna(s), the maximum antenna gain permitted for devices in the band 5725-5850 MHz shall be such that the equipment still complies with the e.i.r.p. limits specified for point-to-point and non-point-to-point operation as appropriate; and

The high-power radars are allocated as primary users (i.e. priority users) of the band 5725-5850 MHz and that these radars could cause interference and/or damage to LE- LAN devices.

(i) Le dispositif fonctionnant dans la bande 5150-5250 MHz est reserve uniquement pour une utilisation a l'interieur afin de reduire les risques de brouillage prejudiciable aux systemes de satellites mobiles utilisant les memes canaux;

(ii) Le gain maximal d'antenne permis pour les dispositifs avec antenne(s) amovible(s) utilisant la bande 5725-5850 MHz doit se conformer a la limitation P.I.R.E specifiee pour l'exploitation point a point et non point a point, selon le cas.
En outre, les utilisateurs devraient aussi etre avises que les utilisateurs de radars de haute puissance sont designes utilisateurs principaux (c.-a-d., qu'ils ont la priorite) pour les bande 5725-5850 MHz et que ces radars pourraient causer du brouillage et/ou des dommages aux dispositifs LAN-EL.

 Copyright @ 2022 Pepwave

Radiation Exposure Statement

This device complies with the ISED radiation exposure limit set forth for an uncontrolled environment. This device should be installed and operated with minimum distance 20cm between the radiator & your body.

Cet equipement est conforme avec l'exposition aux radiations ISED definies pour un environnement non contr6le. Cet equipement doit etre installe et utilise a une distance minimum de 20 cm entre le radiateur et votre corps.

 Copyright @ 2022 Pepwave