Annex acc. to FCC Title 47 CFR Part 15
relating to
G. Lufft Mess- und Regeltechnik GmbH
WS100

Annex no. 2
Internal Photographs

Title 47 - Telecommunication
Part 15 - Radio Frequency Devices
Subpart C – Intentional Radiators
ANSI C63.4-2014
ANSI C63.10-2013

Deutsche Akkreditierungsstelle
D-PL-12053-01-00

m. dudde hochfrequenz-technik **Rottland 5a** **D-51429 Bergisch Gladbach/ Germany** **Tel: +49 2207-96890** **Fax +49 2207-968920**

EUT: WS100 **FCC ID: UF9WS100** **FCC Title 47 CFR Part 15 C** **Date of issue: 2017-04-28**

Photographs of the test equipment (EUT) – Internal Construction Upper side

The equipment shall be opened only after type testing is completed and photographs of the internal construction shall be made.

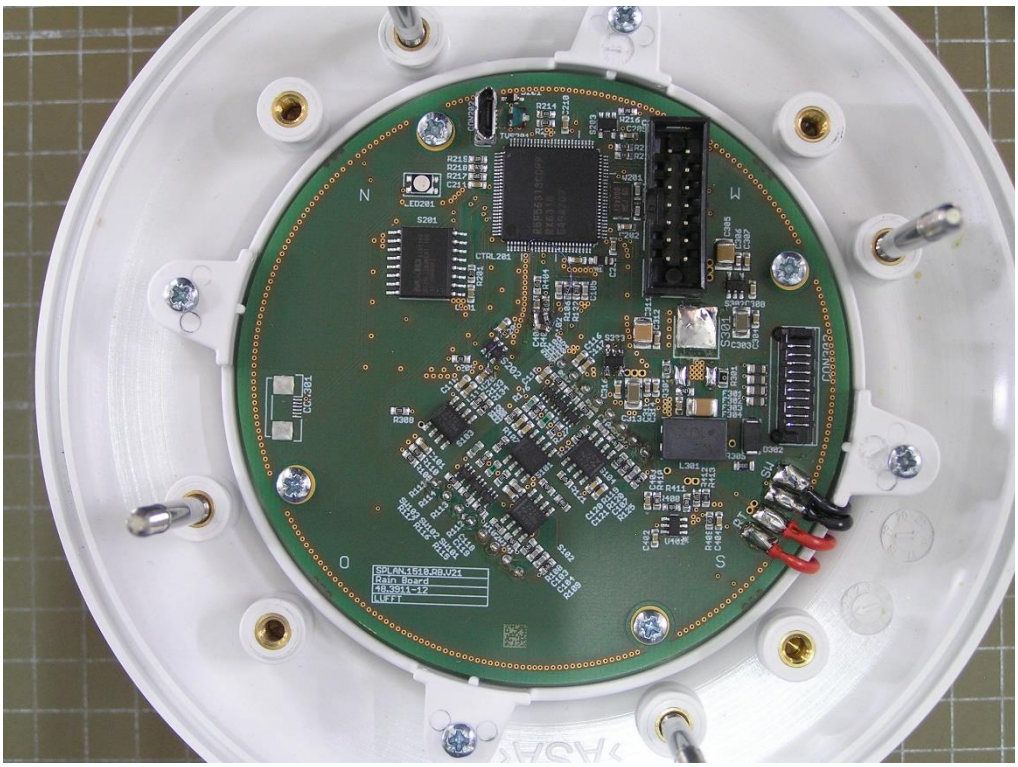

m. dudde hochfrequenz-technik **Rottland 5a** **D-51429 Bergisch Gladbach/ Germany** **Tel: +49 2207-96890** **Fax +49 2207-968920**

EUT: WS100 **FCC ID: UF9WS100** **FCC Title 47 CFR Part 15 C** **Date of issue: 2017-04-28**

Photographs of the test equipment (EUT) - Internal Construction Lower side

The equipment shall be opened only after type testing is completed and photographs of the internal construction shall be made.

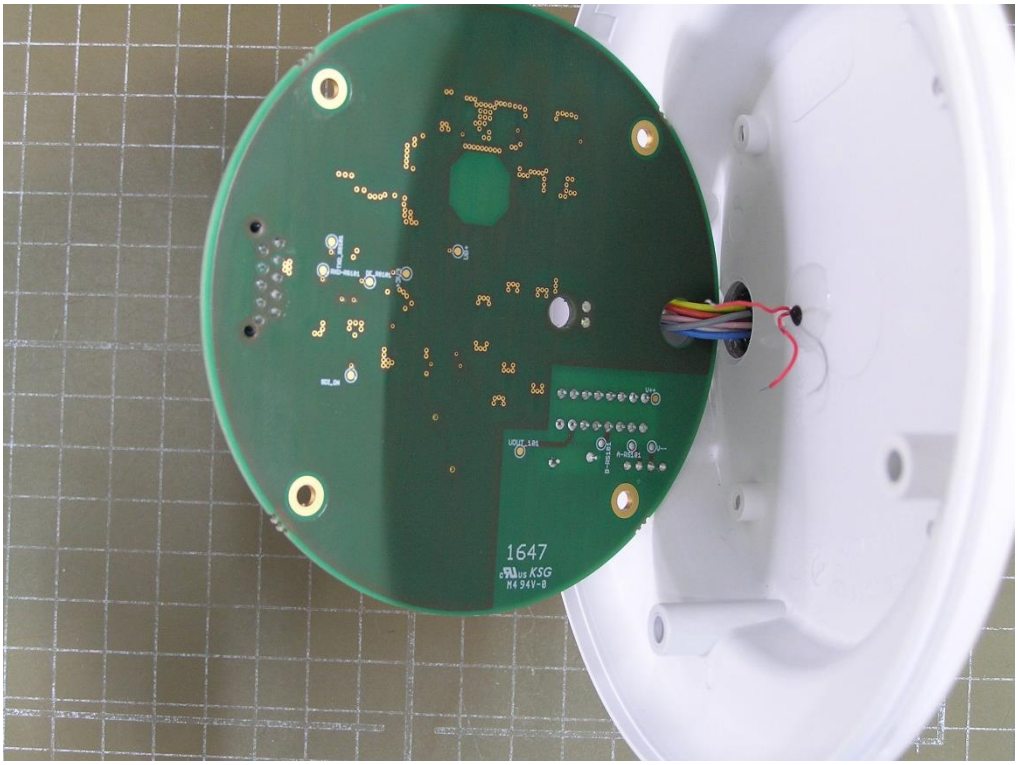

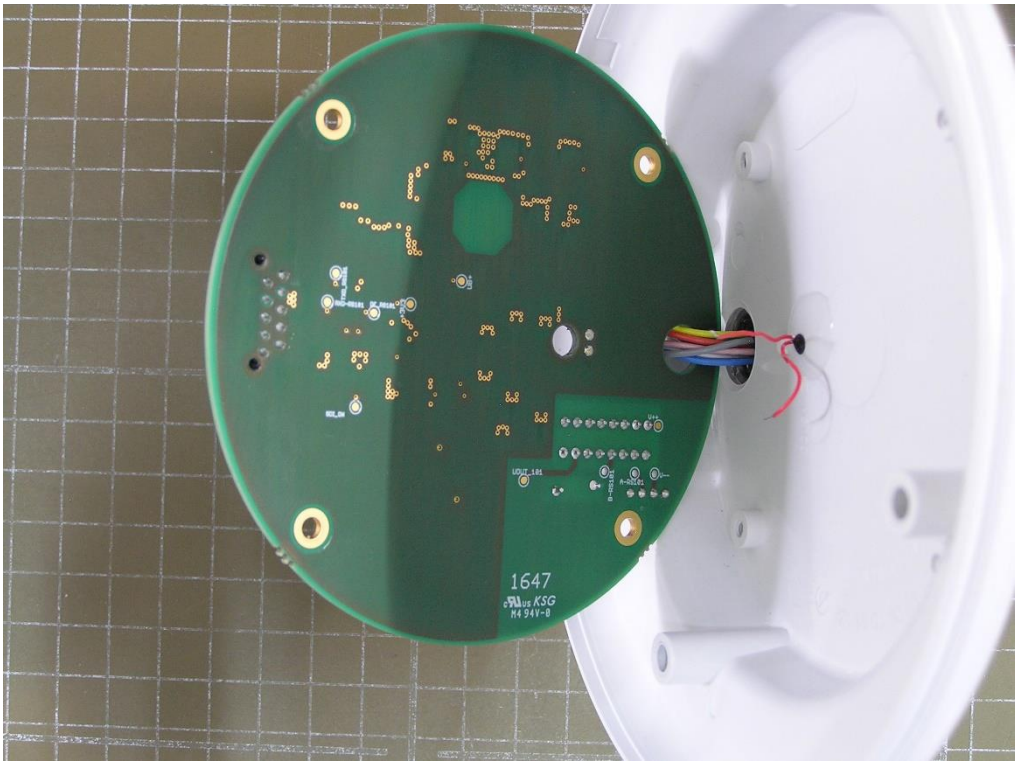

m. dudde hochfrequenz-technik **Rottland 5a** **D-51429 Bergisch Gladbach/ Germany** **Tel: +49 2207-96890** **Fax +49 2207-968920**

Photographs of the test equipment (EUT) – Patch Antenna Array Rear side

The equipment shall be opened only after type testing is completed and photographs of the internal construction shall be made.

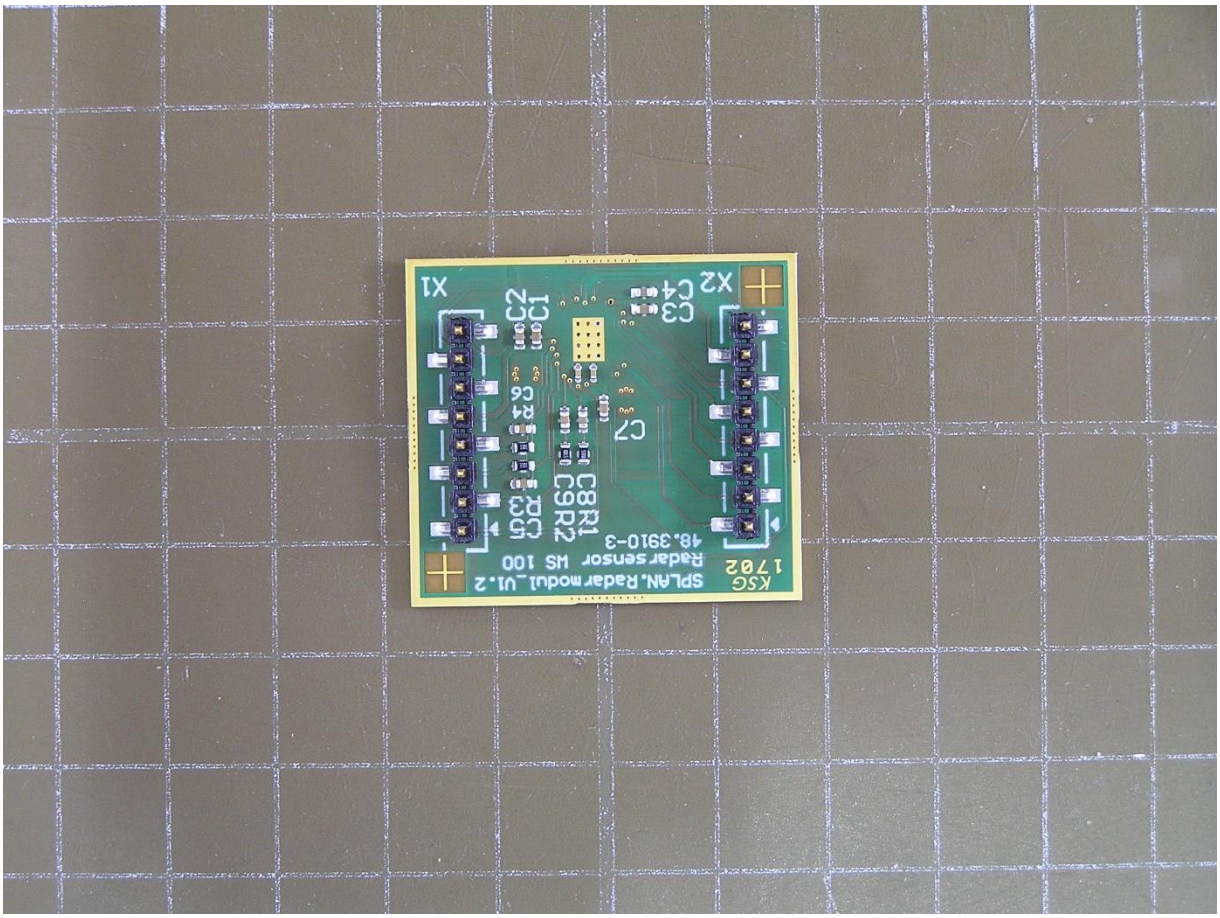

m. dudde hochfrequenz-technik **Rottland 5a** **D-51429 Bergisch Gladbach/ Germany** **Tel: +49 2207-96890** **Fax +49 2207-968920**

EUT: WS100 **FCC ID: UF9WS100** **FCC Title 47 CFR Part 15 C** **Date of issue: 2017-04-28**

Photographs of the test equipment (EUT) – Patch Antenna Array Front side

The equipment shall be opened only after type testing is completed and photographs of the internal construction shall be made.

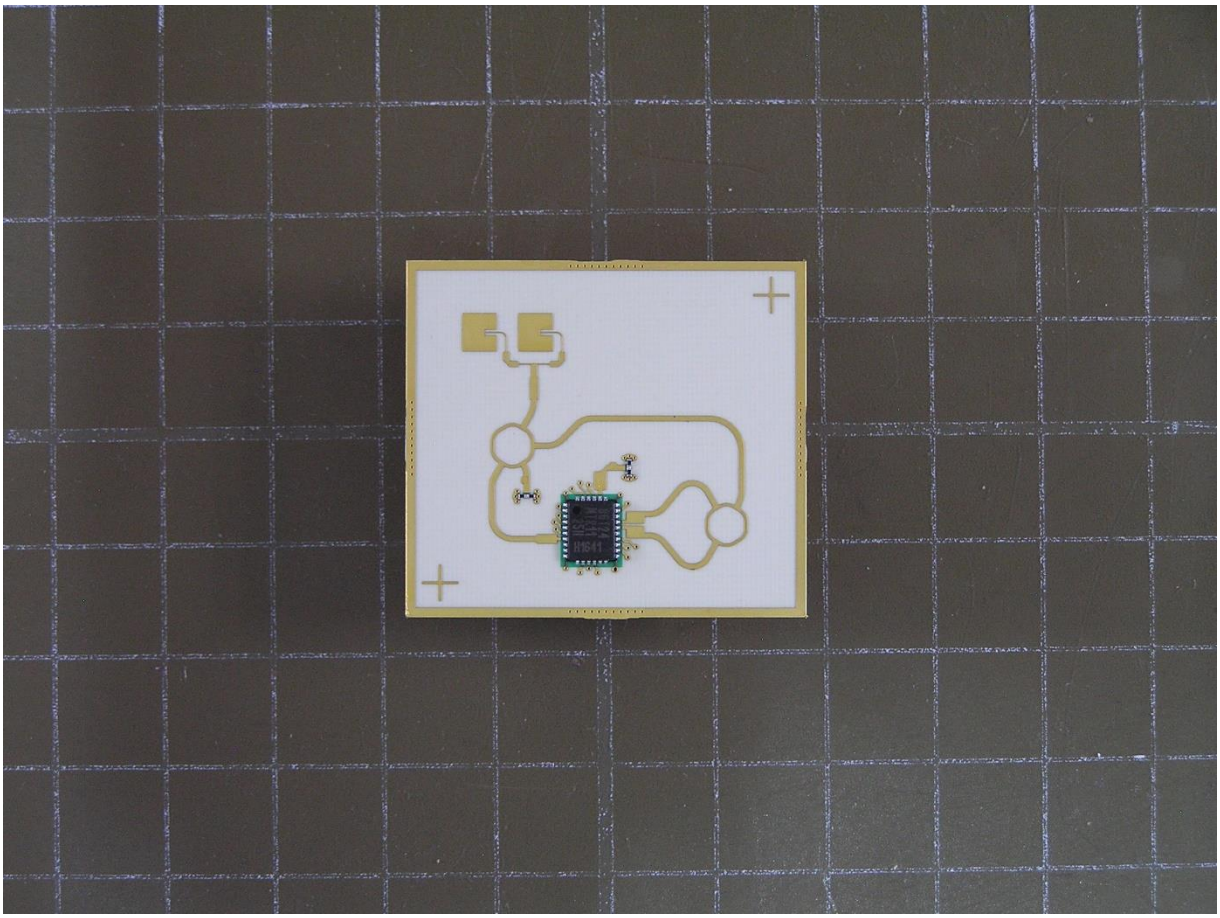

m. dudde hochfrequenz-technik Rottland 5a D-51429 Bergisch Gladbach/ Germany Tel: +49 2207-96890 Fax +49 2207-968920