APPENDIX B. Internal Photographs of EUT

690517
0-MOD-0070-0607-002
0-ANT-0070-0607-023

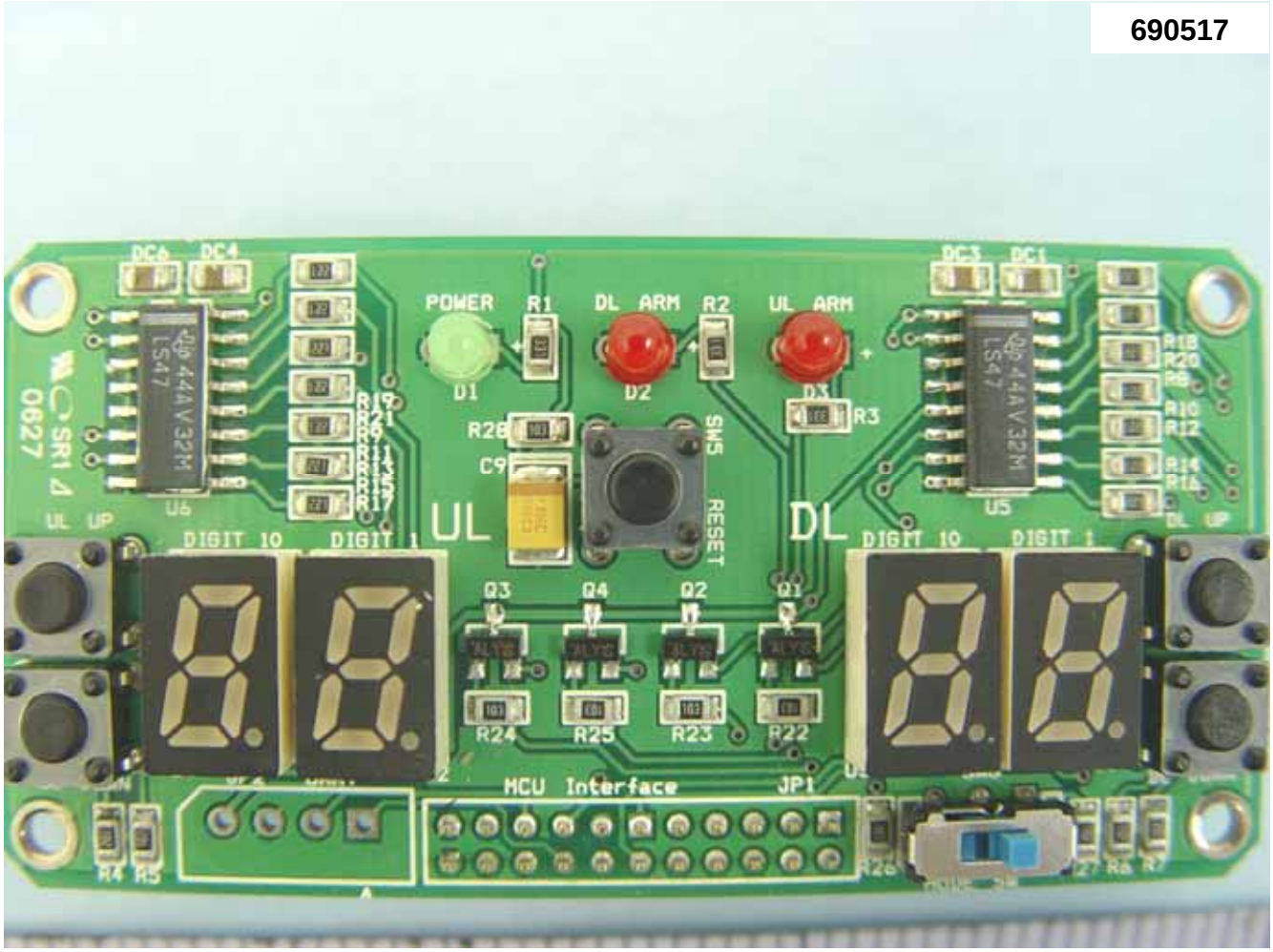
690517
POWER
R1
DL ARM
R2
UL ARM
D1
D2
D3
R3
R28
C9
SW5
RESET
UL
DL
DIGIT 10
DIGIT 1
Q3
Q4
Q2
Q1
R24
R25
R23
R22
MCU Interface
JP1
U6
U5
LS47
0627

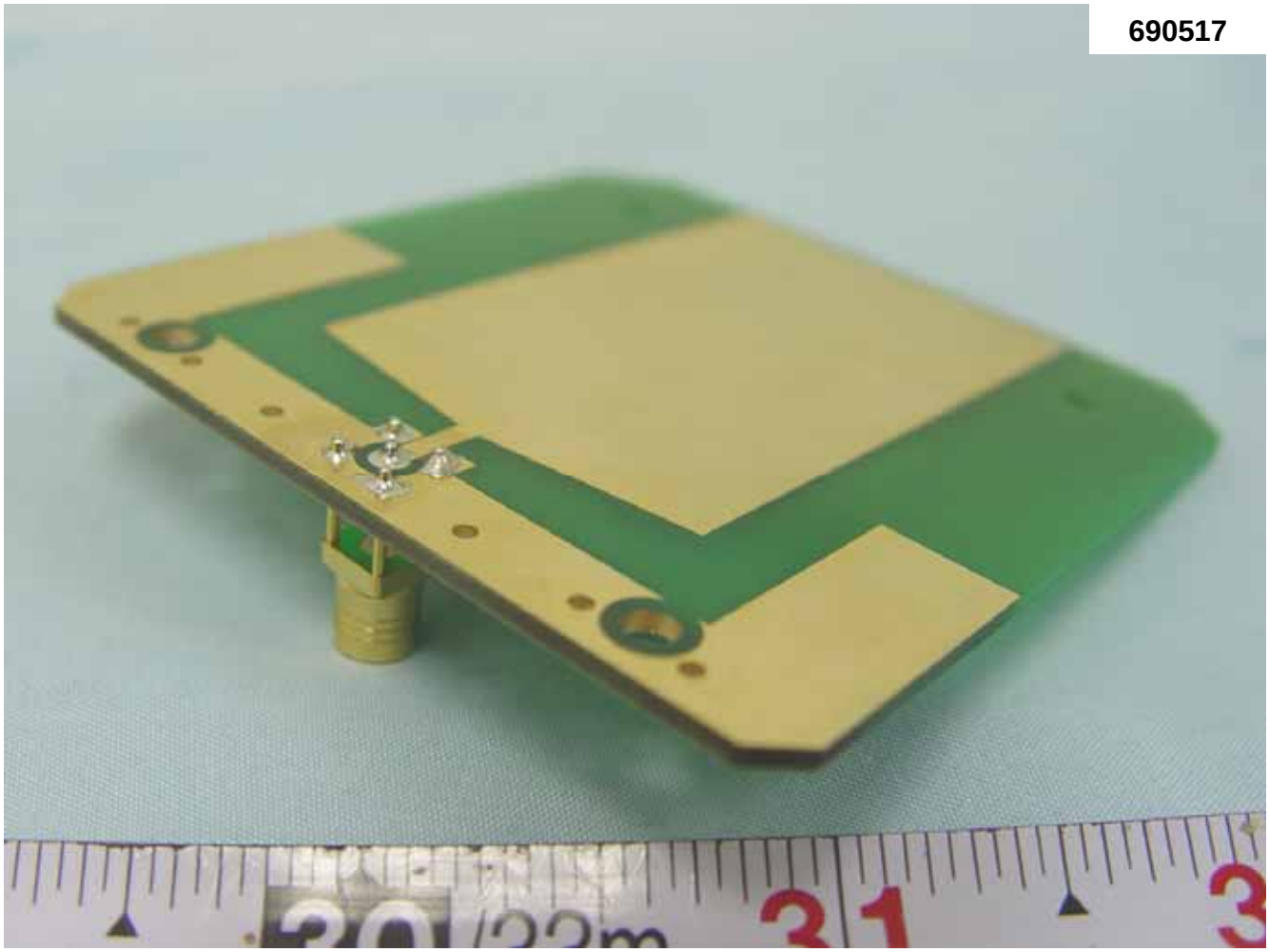
690517

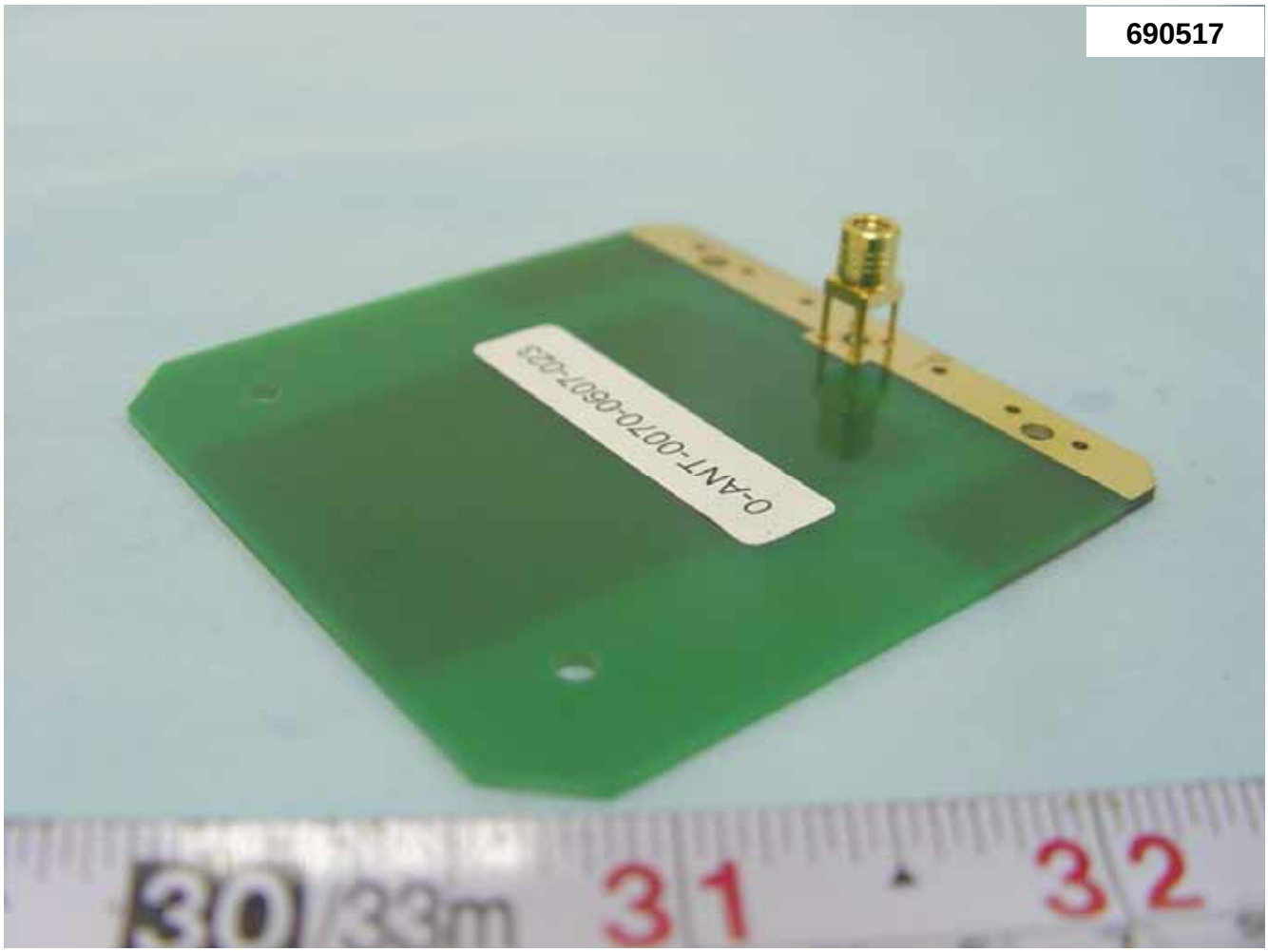
690517
0-ANT-0070-0607-023
30/33m
31
32

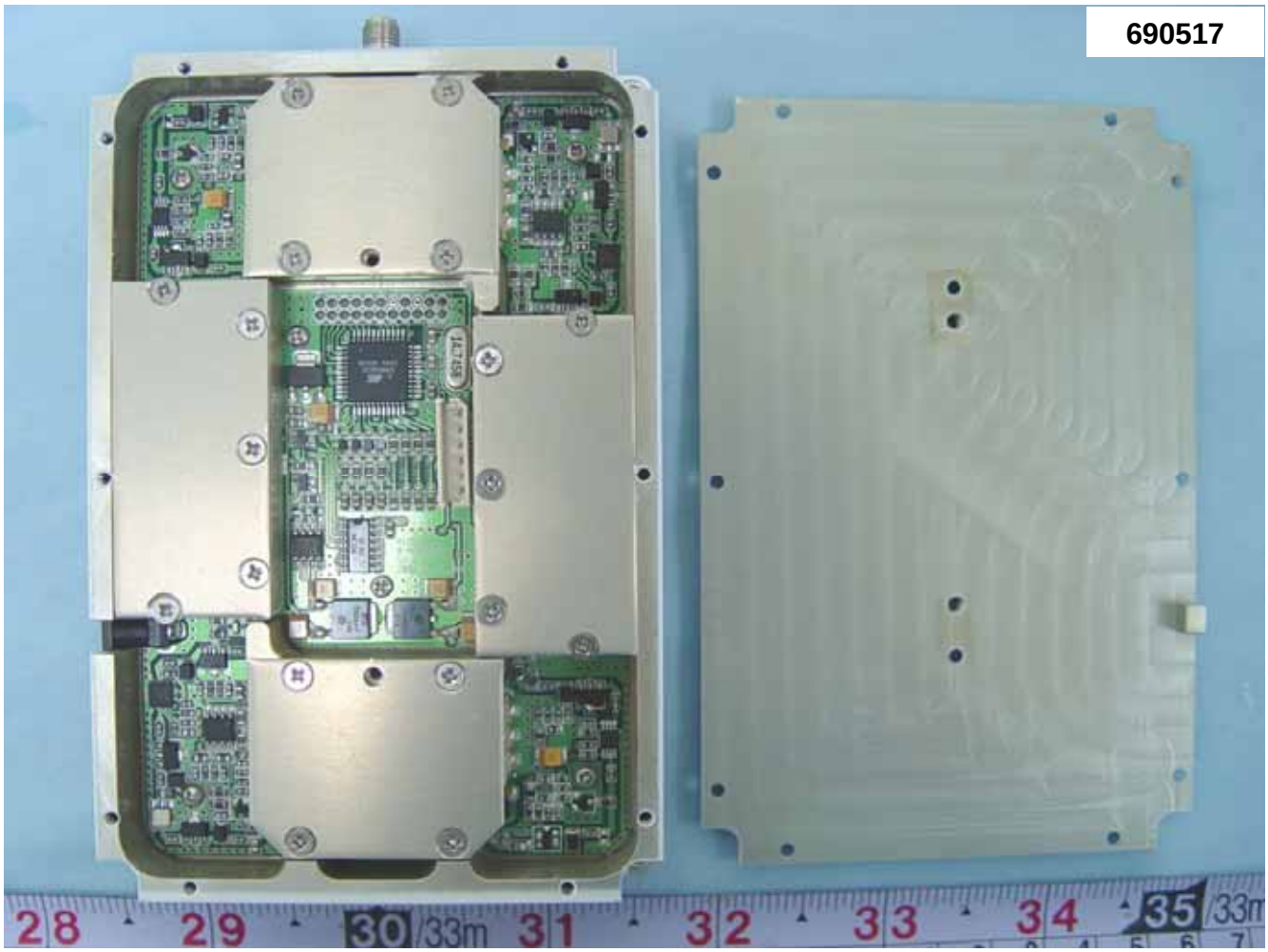
690517

690517

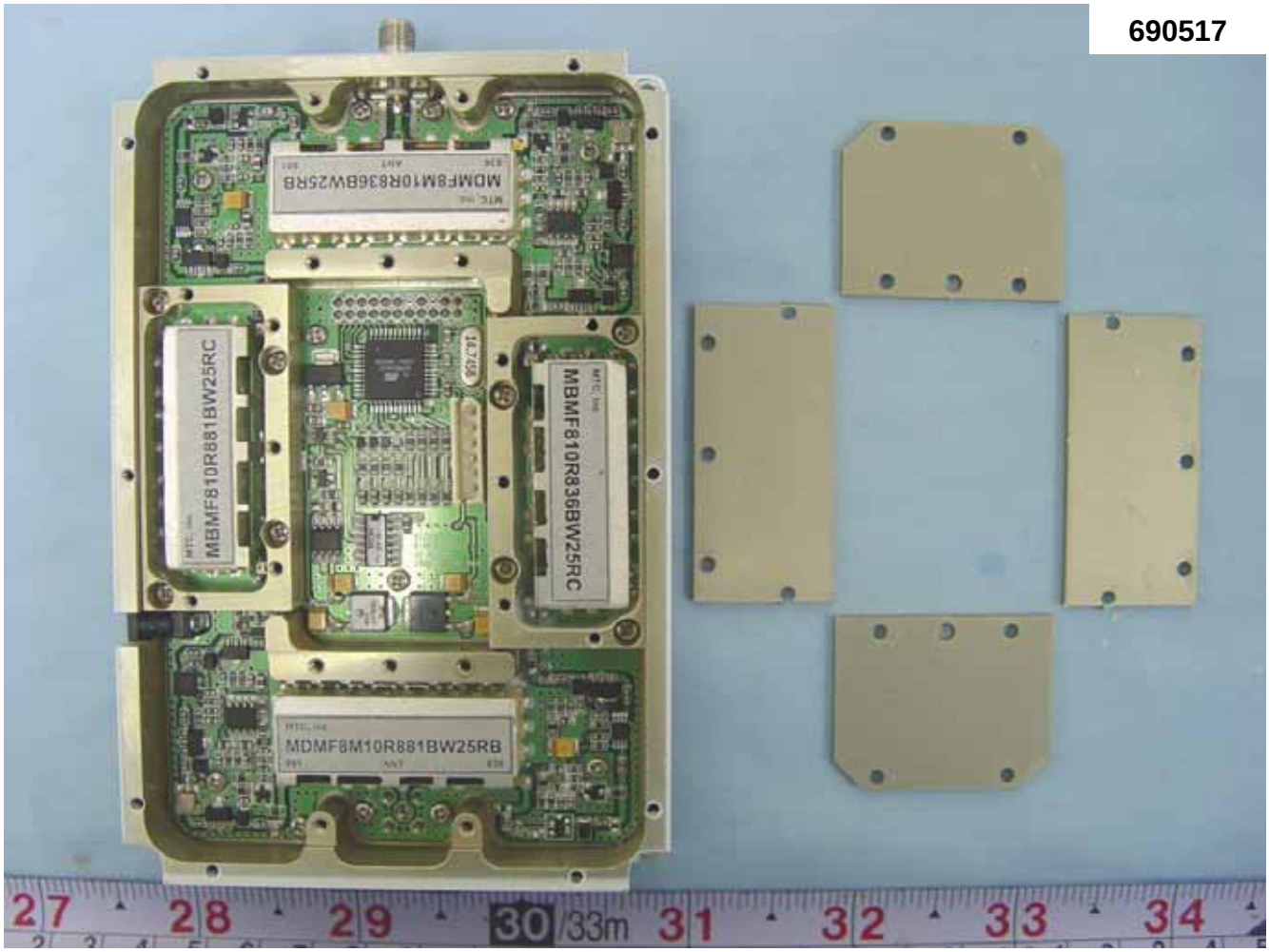
MDMF8M10R836BW25RB
MBMF810R881BW25RC
MBMF810R836BW25RC
MDMF8M10R881BW25RB

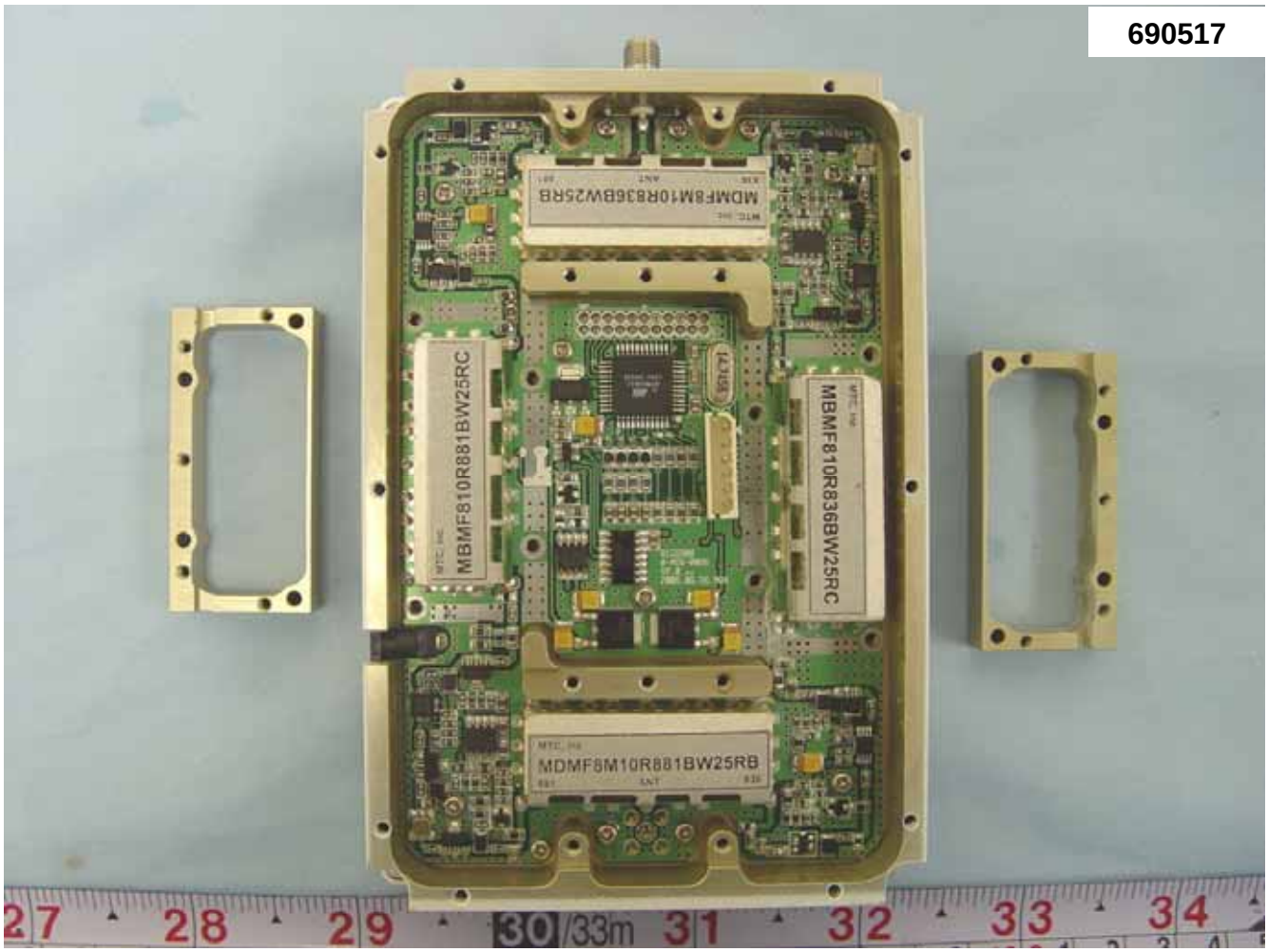
690517
MBMF810R881BW25RC
MBMF810R836BW25RC
MDMF8M10R881BW25RB

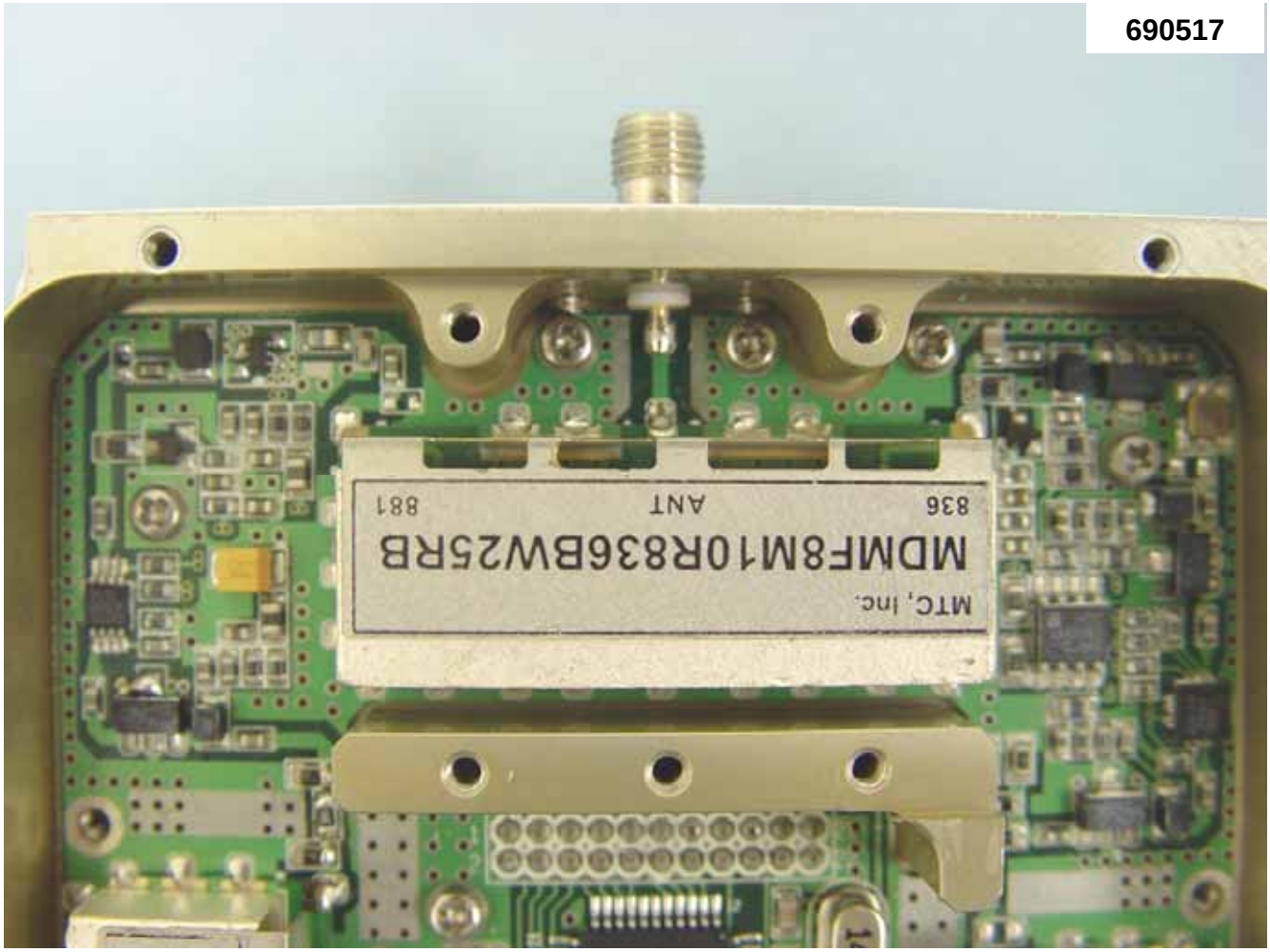

690517

690517

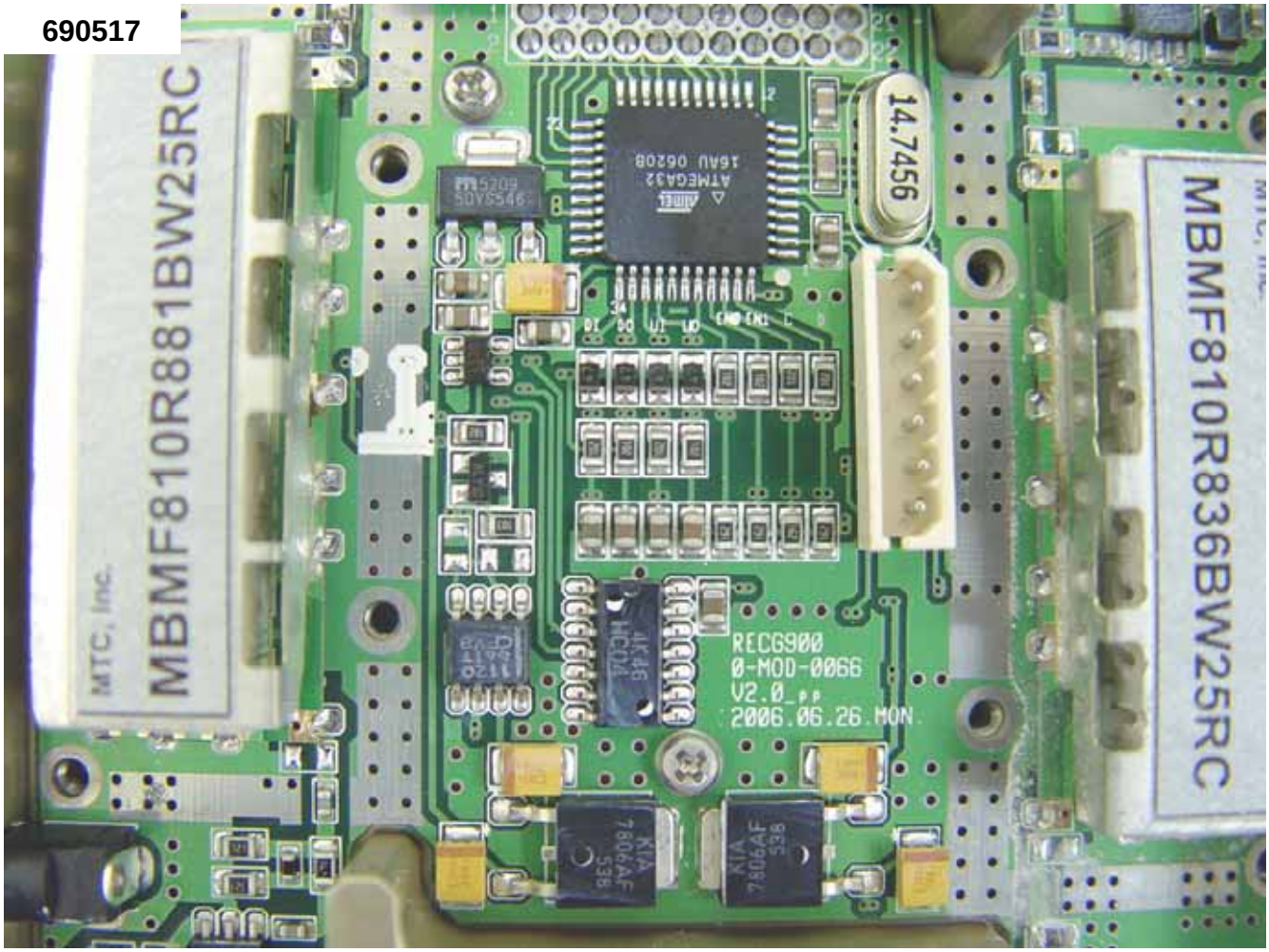
MBMF810R881BW25RC
MTC, Inc.
14.7456
ATMEGA32
16AU 06208
RECG900
0-MOD-0066
V2.0
2006.06.26.MON
MBMF810R836BW25RC

690517
MTC, Inc.
MDMF8M10R881BW25RB
881
ANT
836

690517
MBMF810R881BW25RC
MBMF810R836BW25RC
MDMF8M10R881BW25RB

690517

690517
30
33m

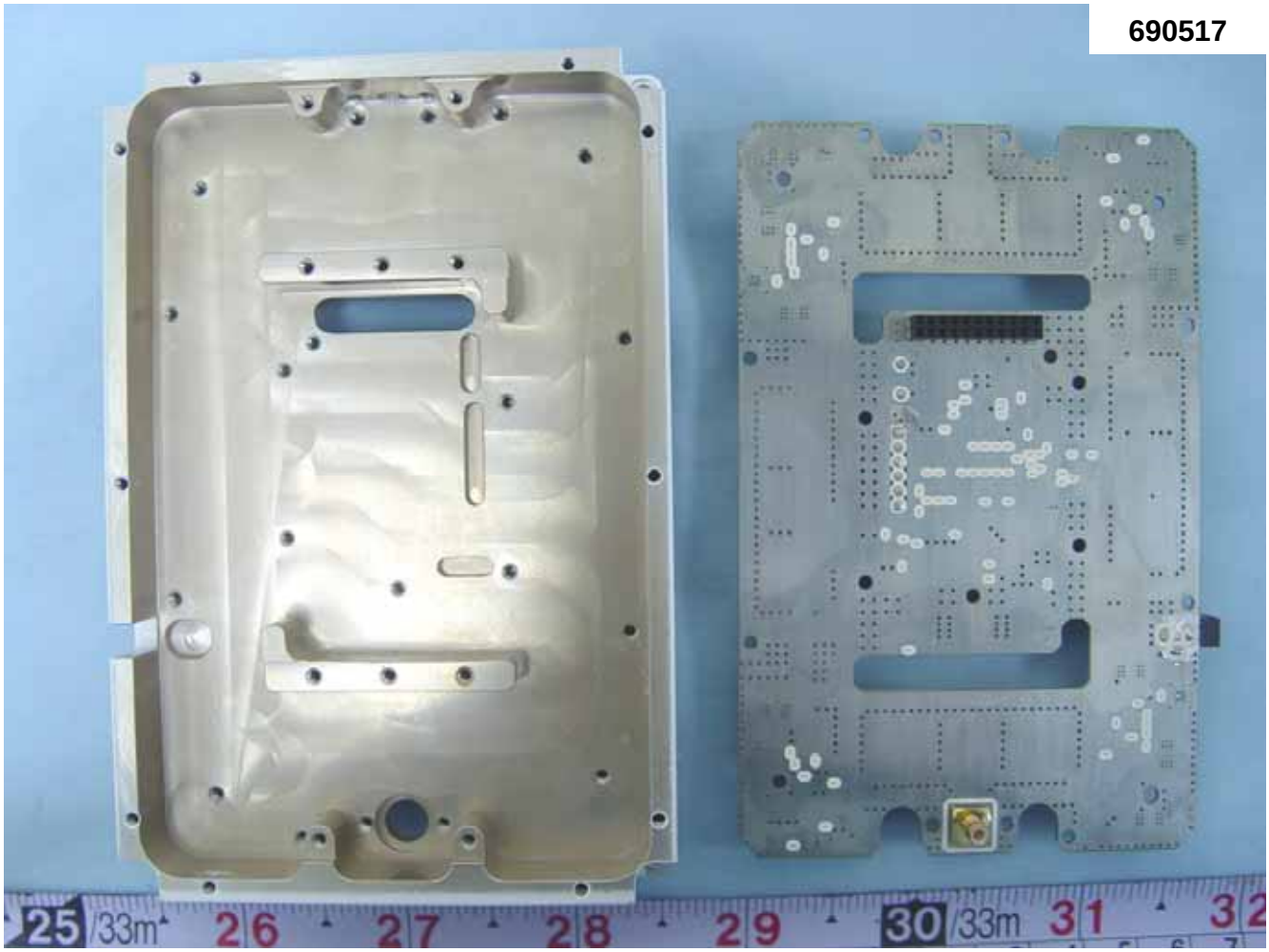
690517

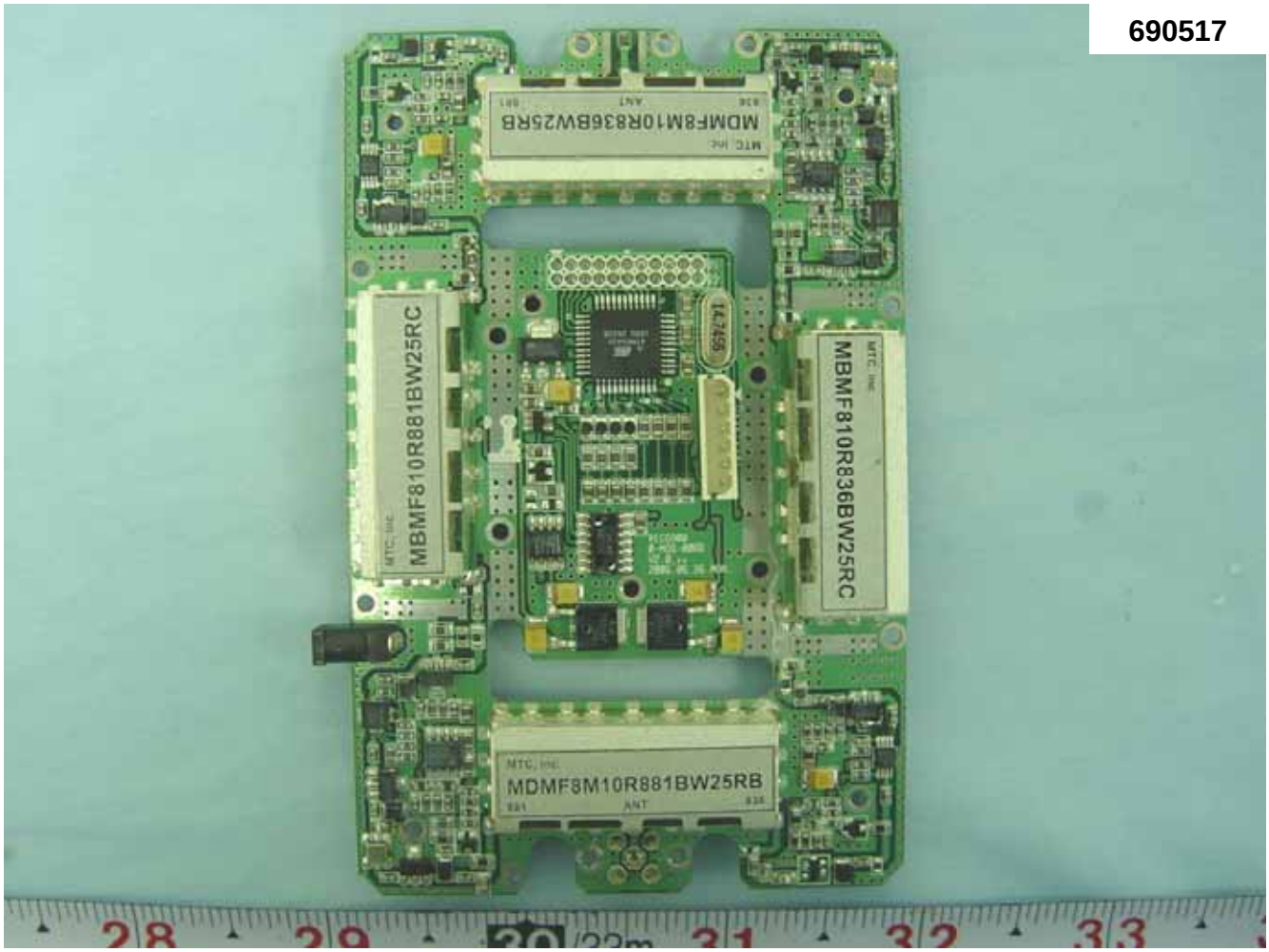
690517
MBMF810R881BW25RC
MBMF810R836BW25RC
MDMF8M10R881BW25RB
14.7456

690517

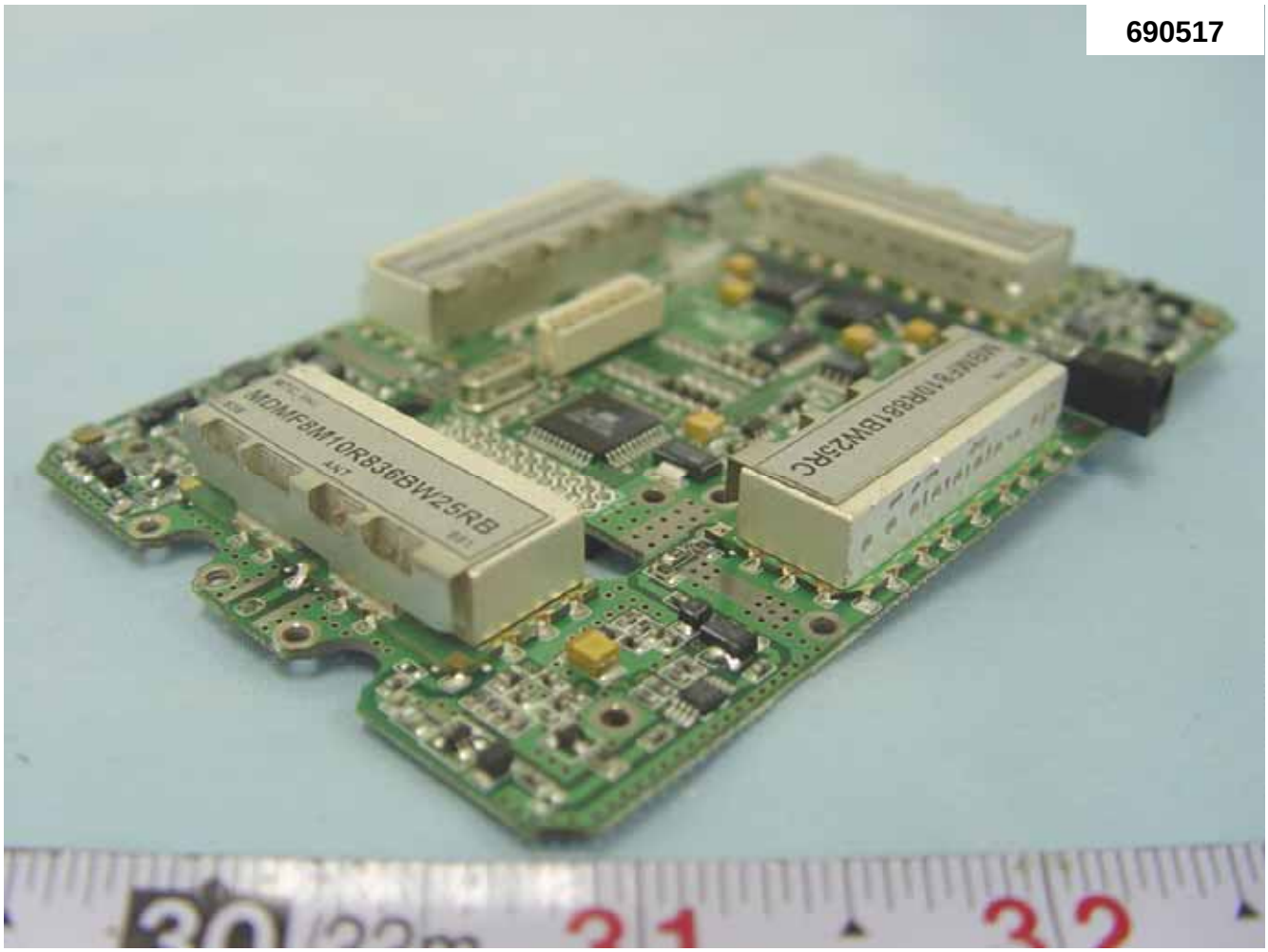

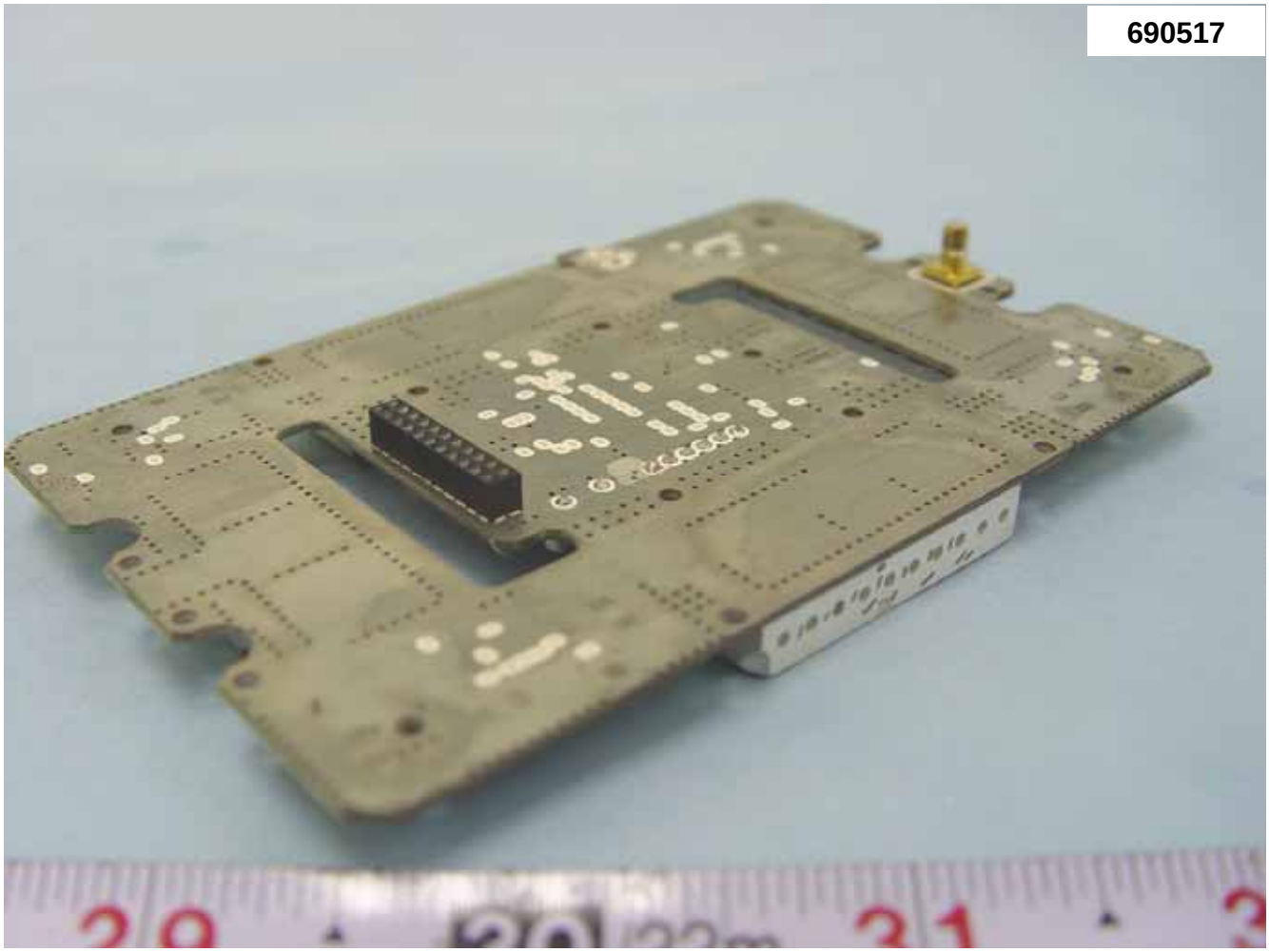
690517