CONSTRUCTION PHOTOS OF EUT

DW13F3

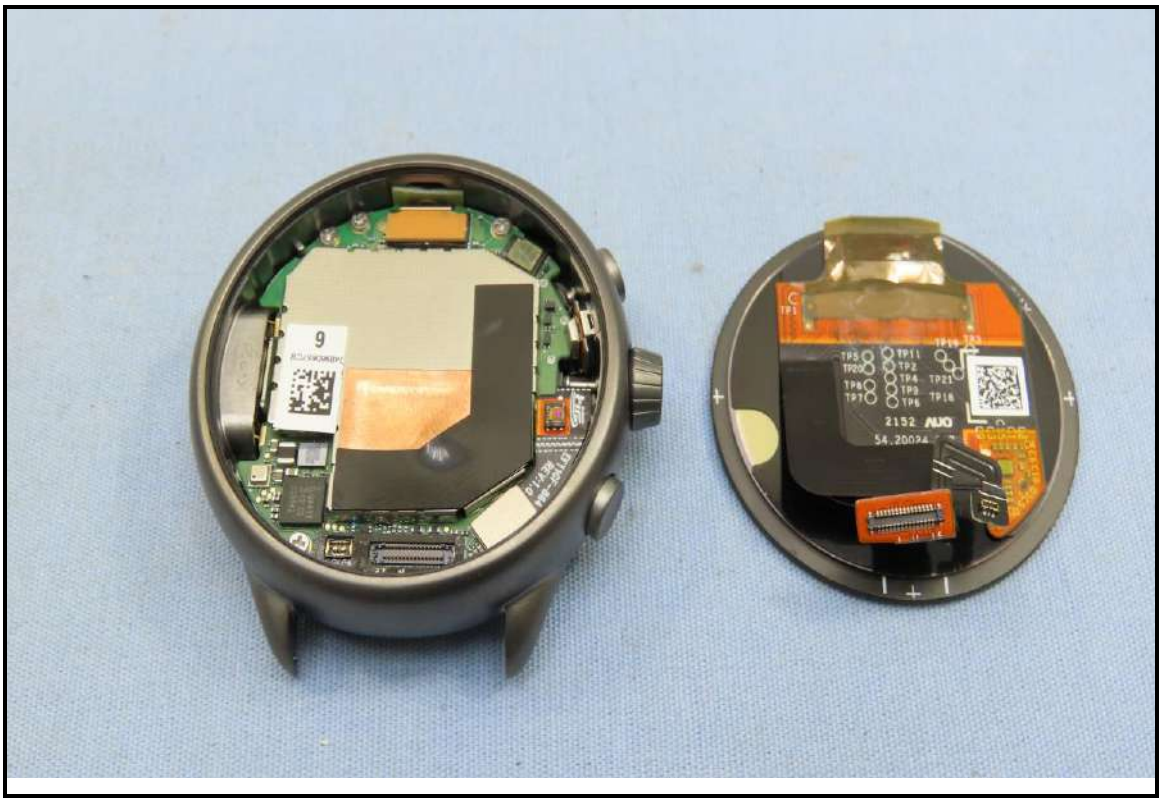

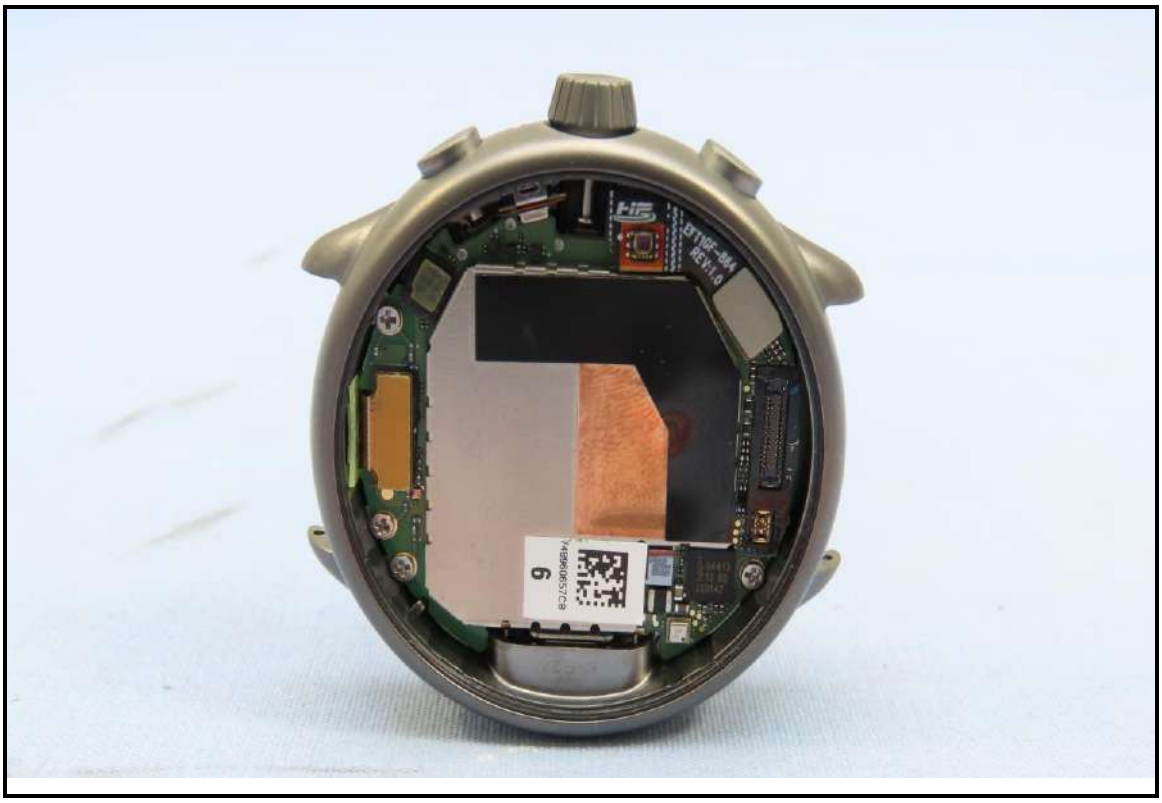

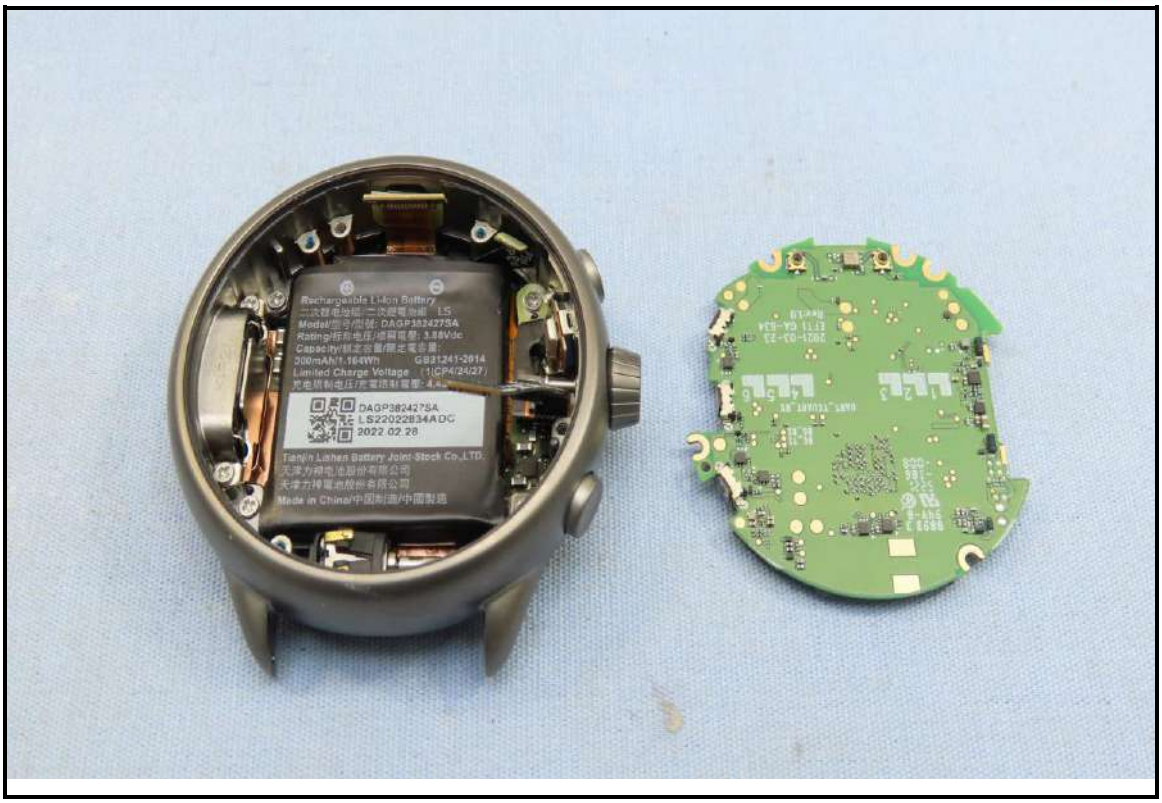
Rechargeable Li-Ion Battery
Model/型号/型號: DAGP382427SA
Capacity/額定容量/額定電容量:
300mAh/1.164Wh GB21241-2014
Limited Charge Voltage (1CP4/24/27)
DAGP382427SA
LS22022834ADC
2022.02.28
Tianjin Lishen Battery Joint-Stock Co.,LTD.
Made in China/中国制造/中國製造

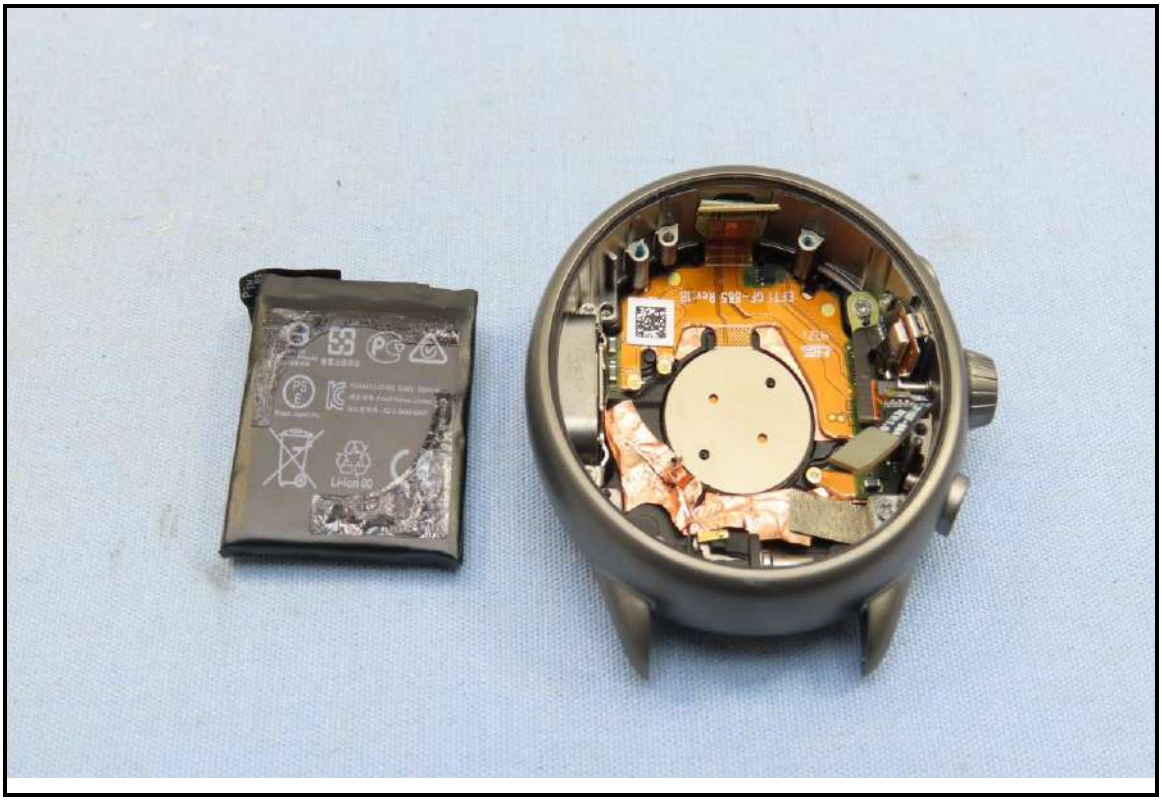

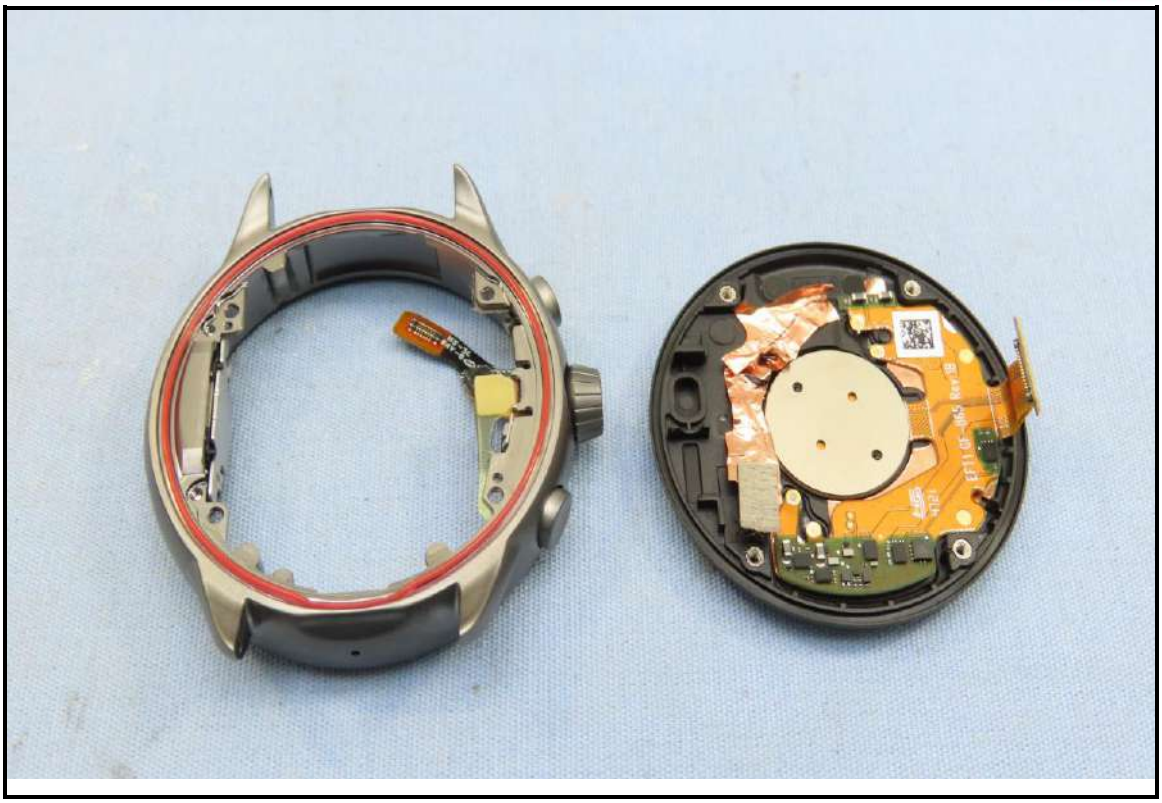

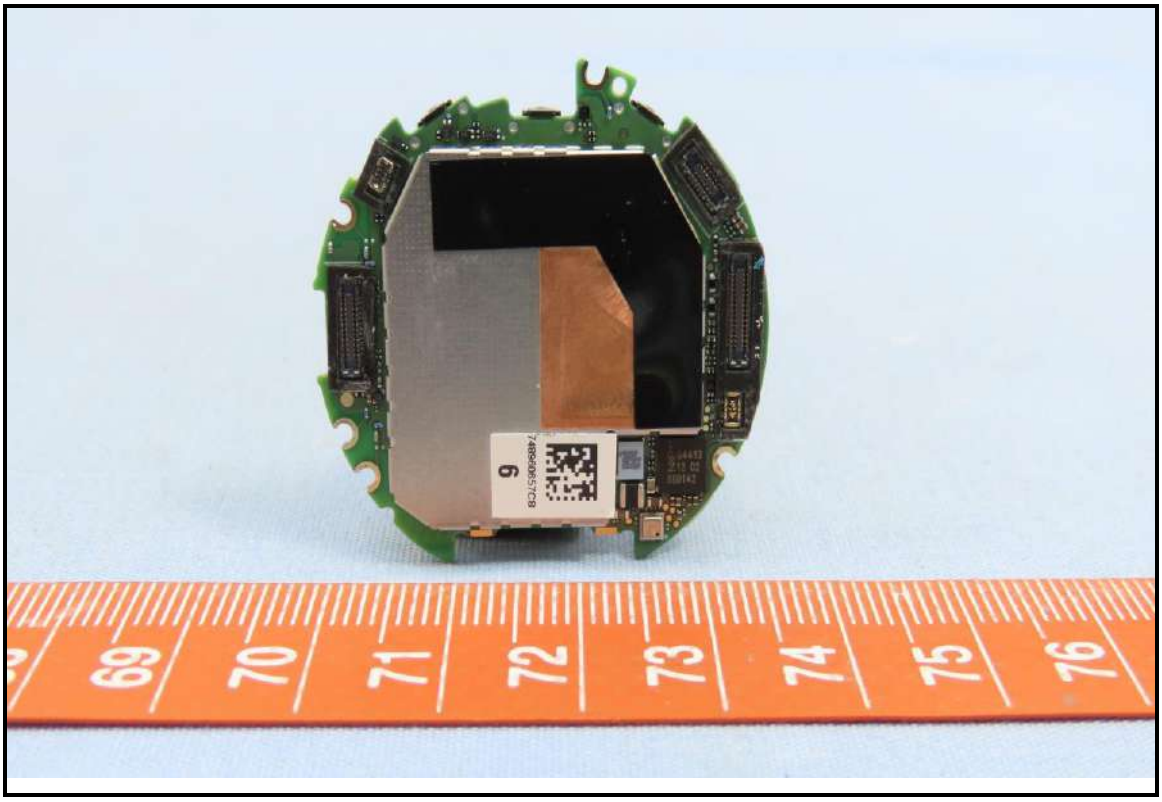
69
70
71
72
73
74
75
76

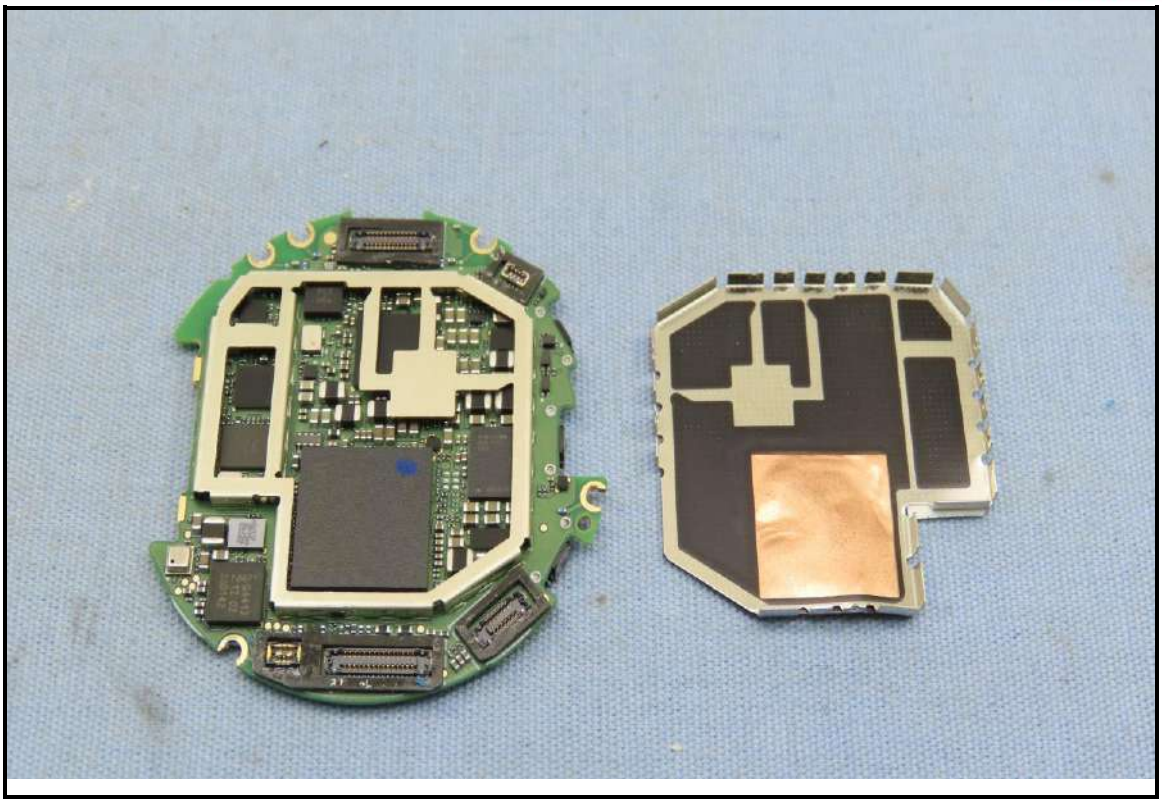

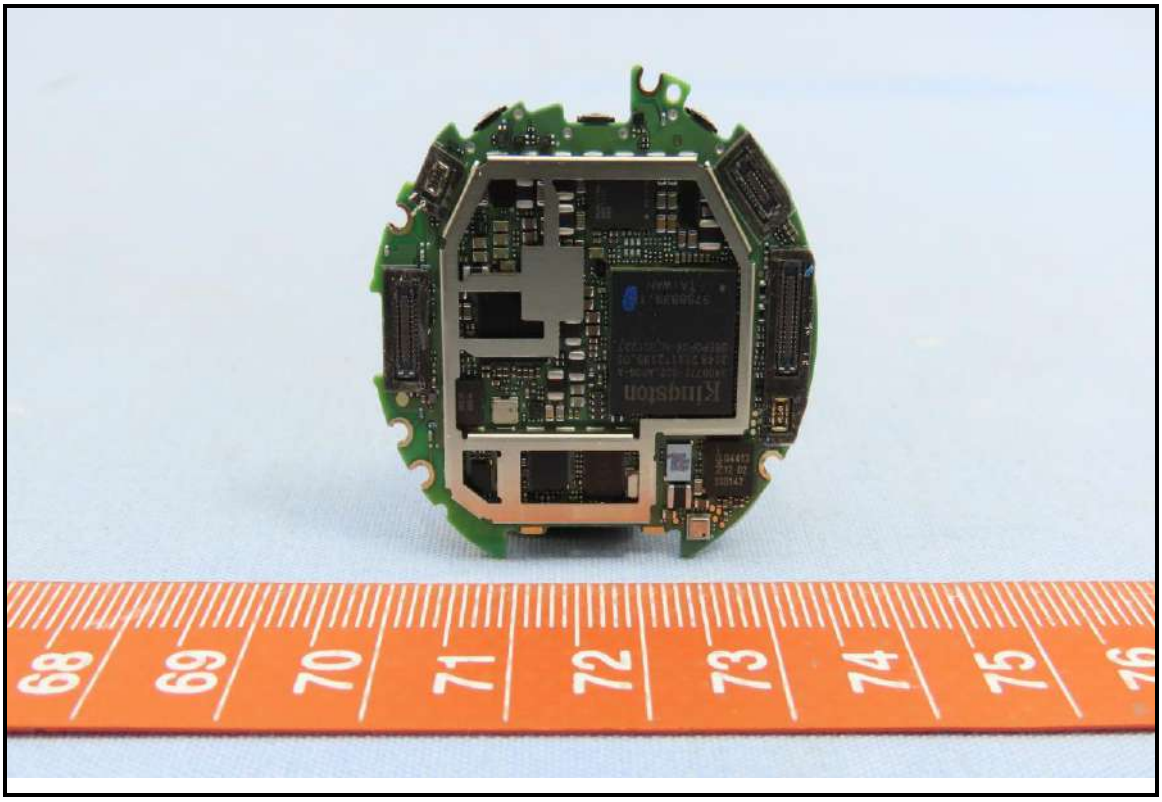
68
69
70
71
72
73
74
75
76

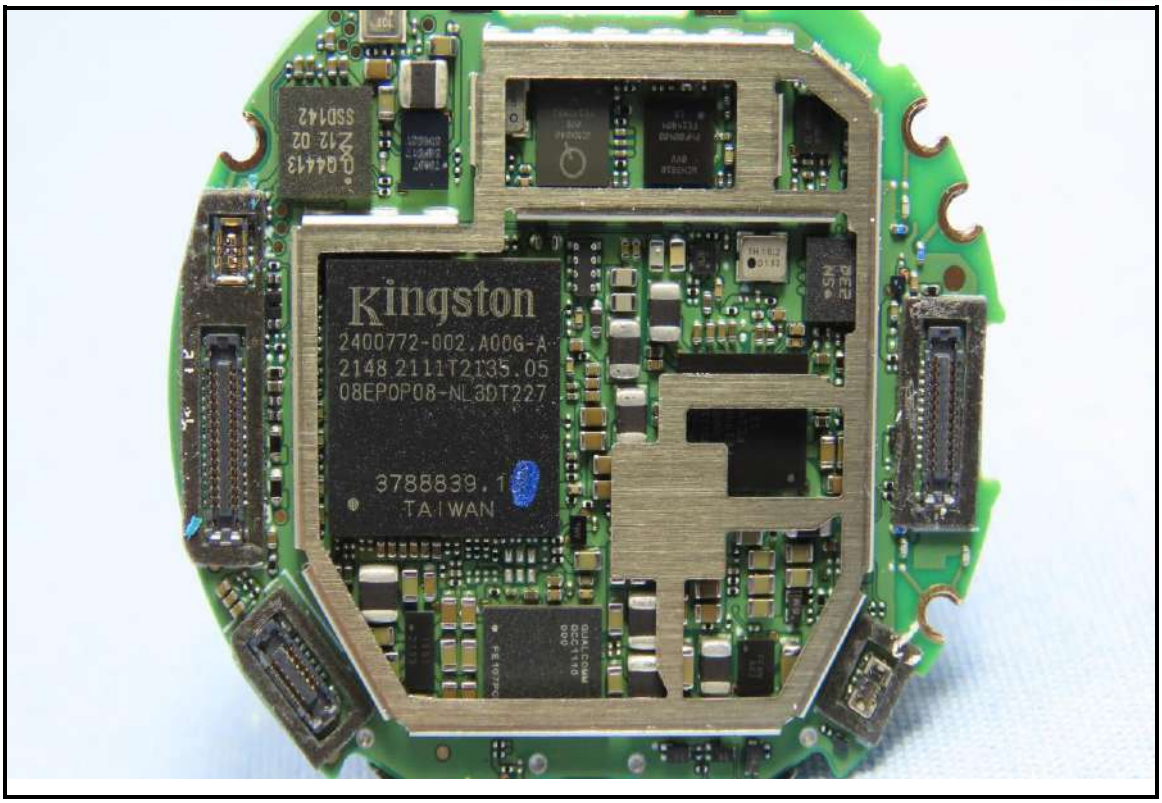
Kingston
2400772-002.A00G-A
2148.2111T2135.05
08EP0P08-NL3DT227
3788839.1
TAIWAN

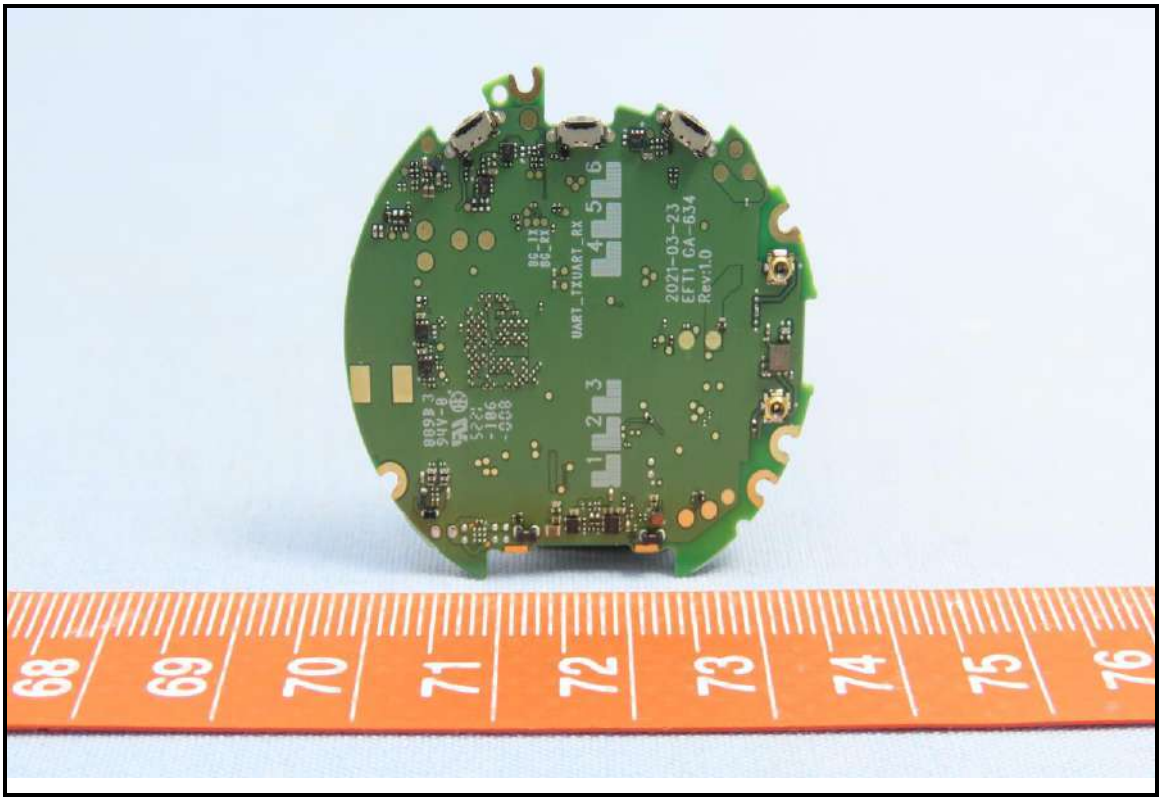
UART_TXUART_RX
2021-03-23
EFT1 GA-634
Rev:1.0
68
69
70
71
72
73
74
75
76

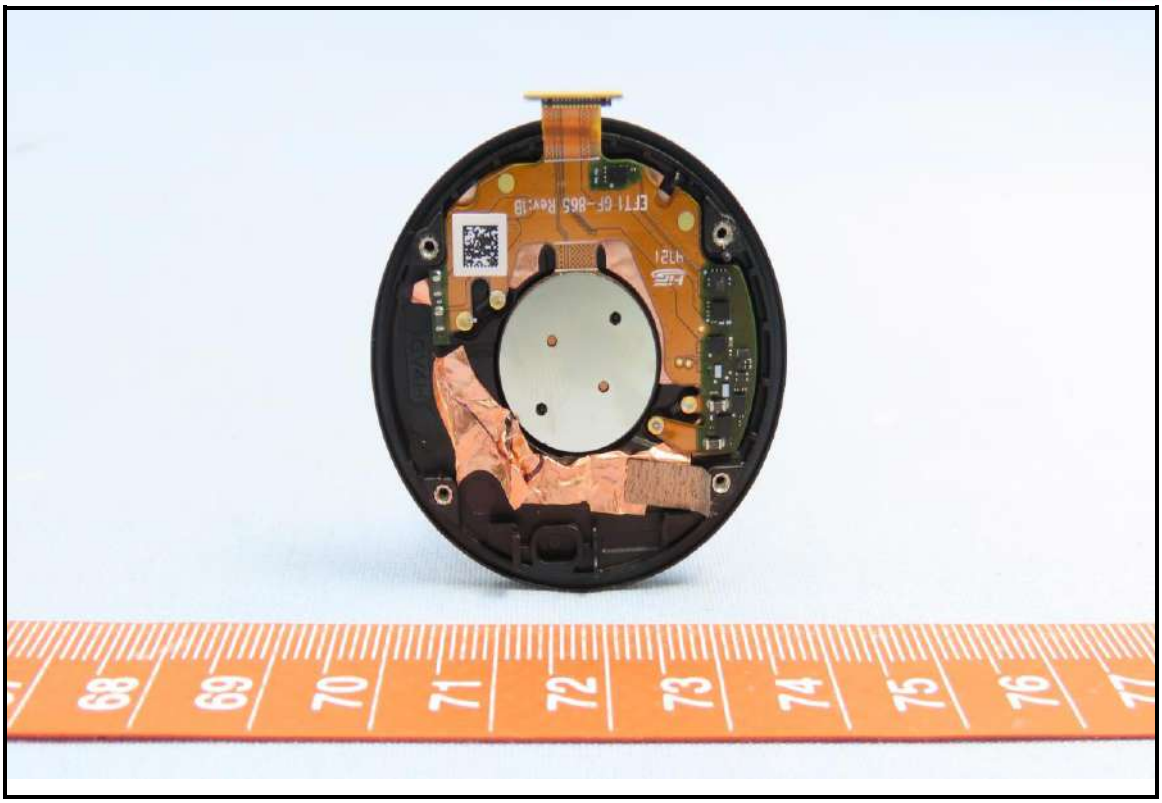

FOSSIL
MADE IN CHINA
DVT BUILD | NOT FOR RESALE

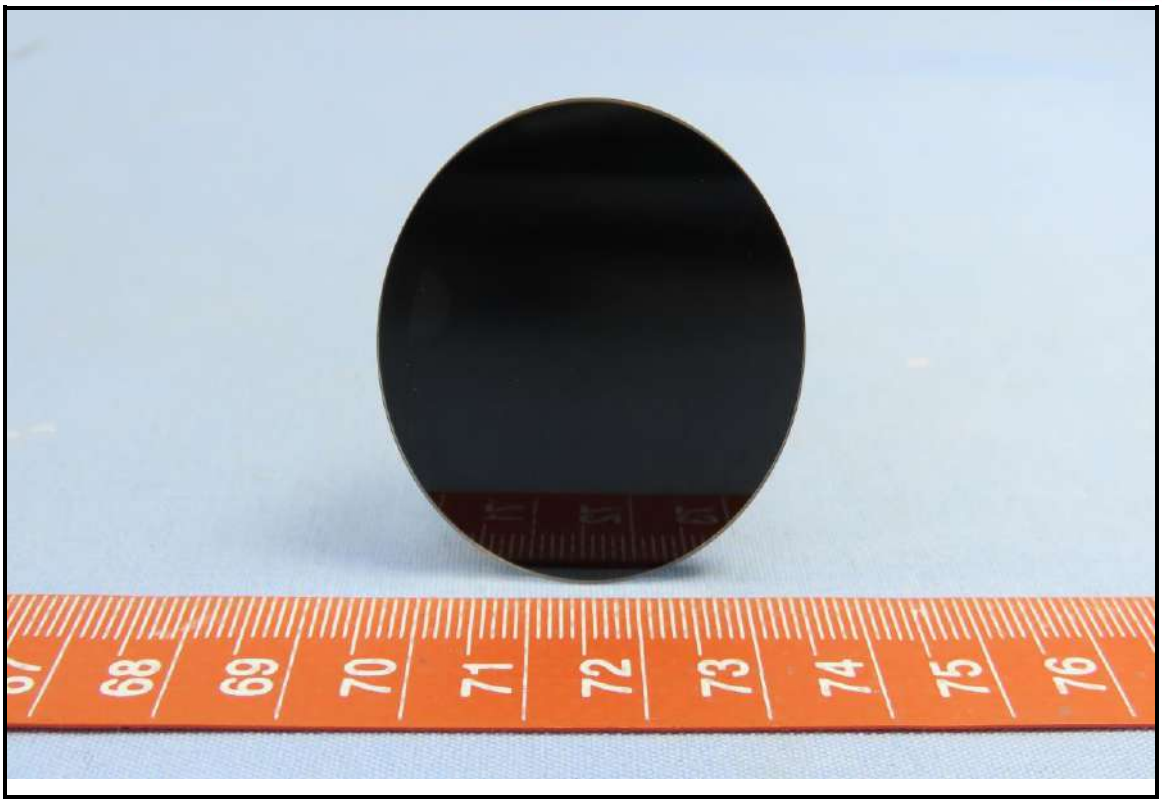

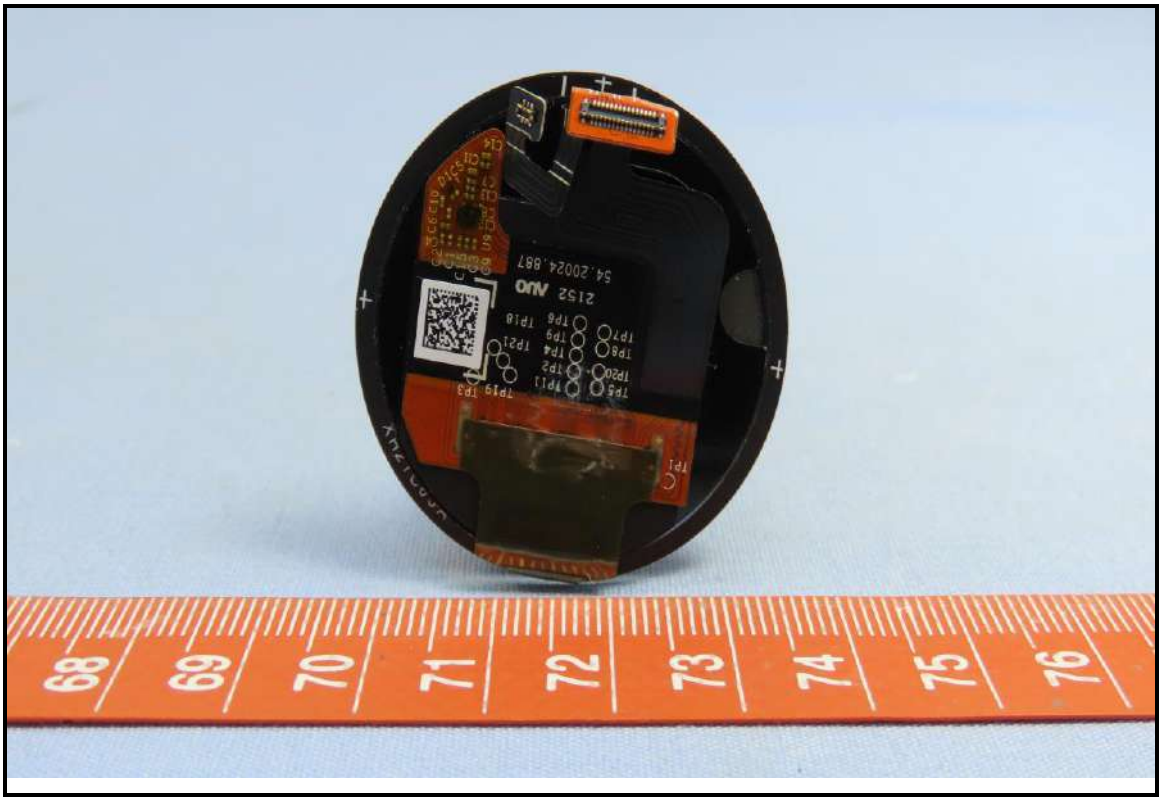

XH21C05A

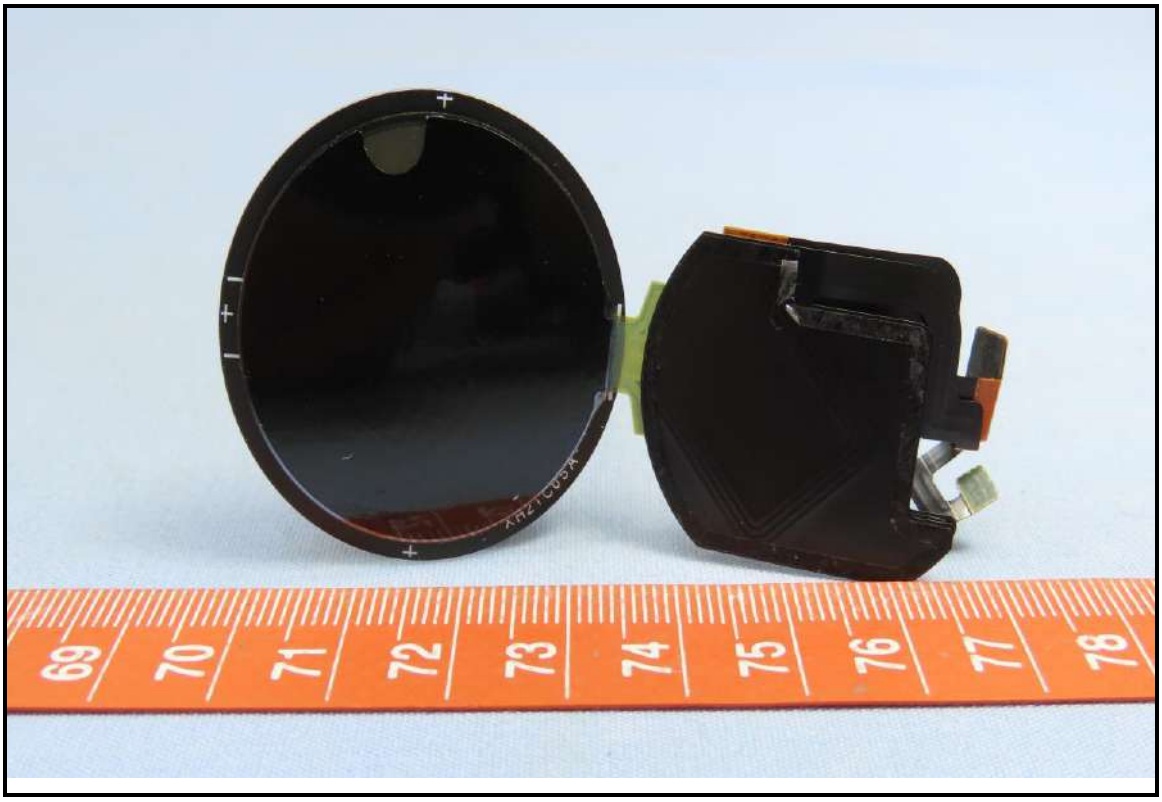
69
70
71
72
73
74
75
76
77
78

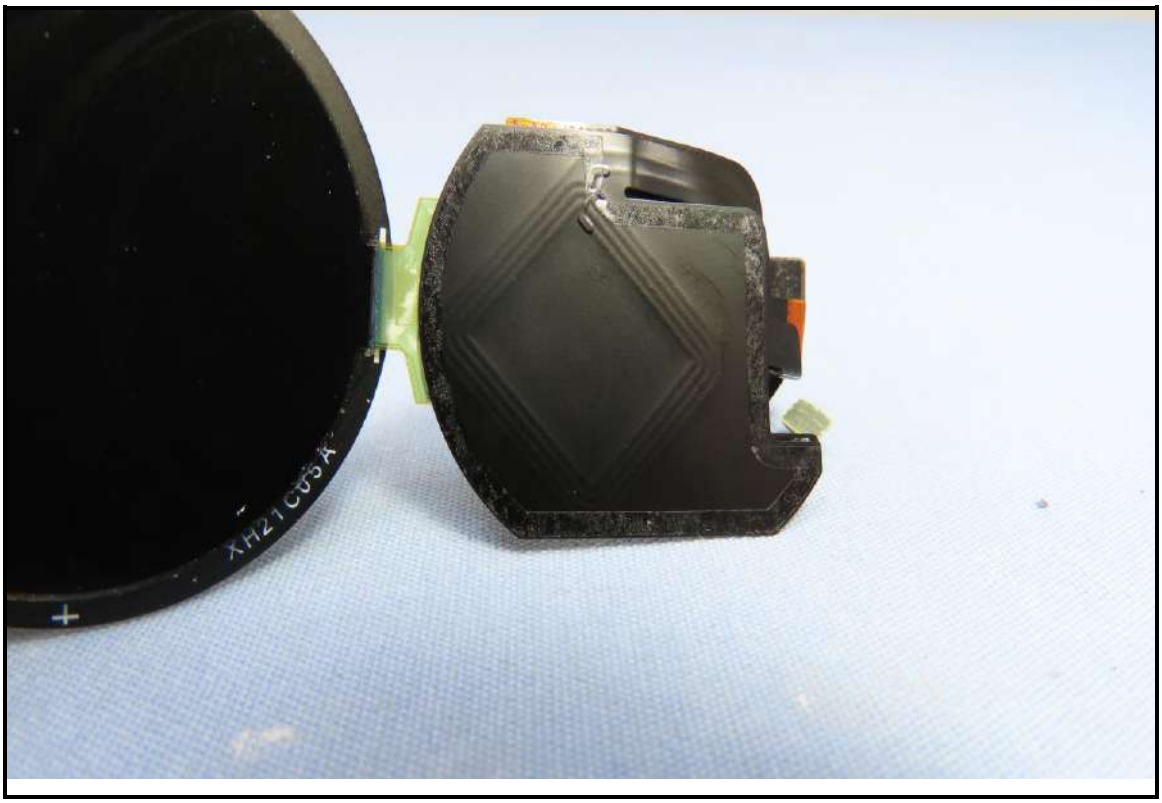
XH21C05A

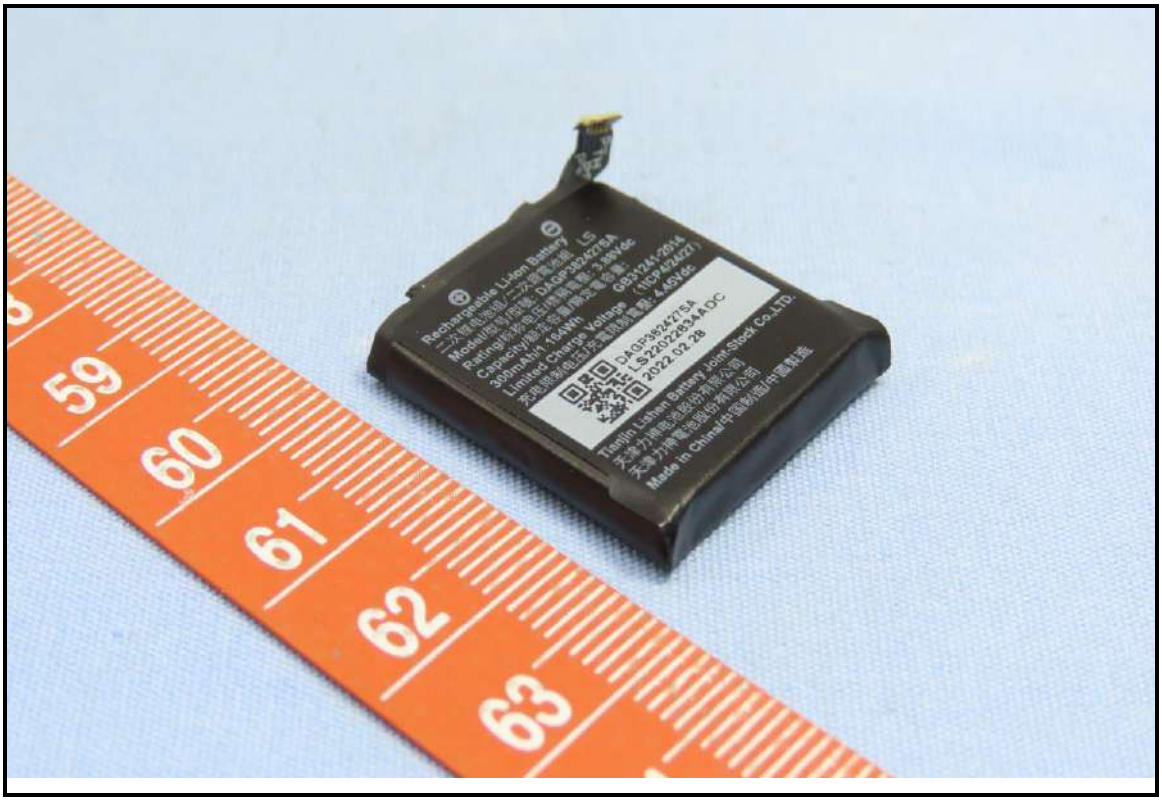
59
60
61
62
63

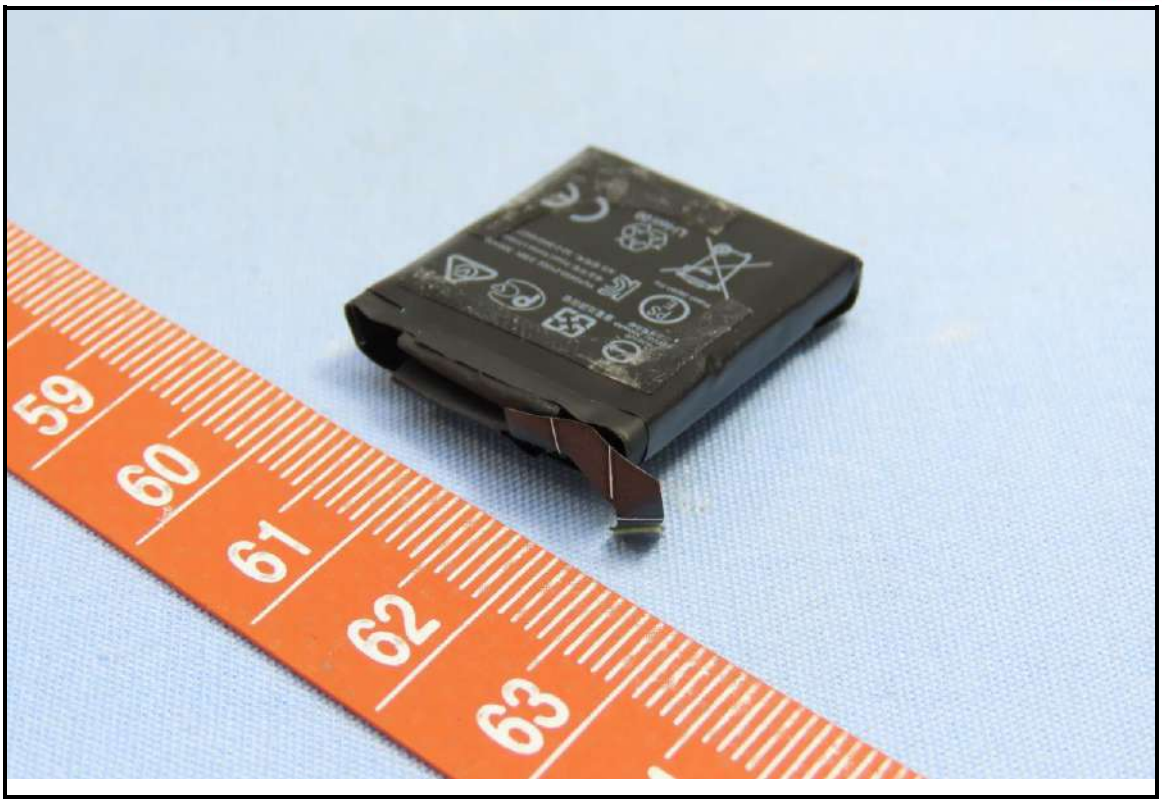
59
60
61
62
63

Rechargeable Li-Ion Battery
二次锂电池组/二次鋰電池組 LS
Model/型号/型號: DAGP382427SA
Rating/标称电压/標稱電壓: 3.88Vdc
Capacity/额定容量/額定電容量:
300mAh/1.164Wh GB31241-2014
Limited Charge Voltage (1ICP4/24/27)
充电限制电压/充電限制電壓: 4.45Vdc
DAGP382427SA
LS22022834ADC
2022.02.28
Tianjin Lishen Battery Joint-Stock Co.,LTD.
天津力神电池股份有限公司
天津力神電池股份有限公司
Made in China/中国制造/中國製造

R89120
3.88Vdc 300mAh
廢電池請回收
YU10453-21002 3.88V 300mAh
제조자명: Fossil Korea Limited
A/S 연락처: 82-2-3440-6407
Fossil Japan Inc.
Li-ion 00

DW13D2

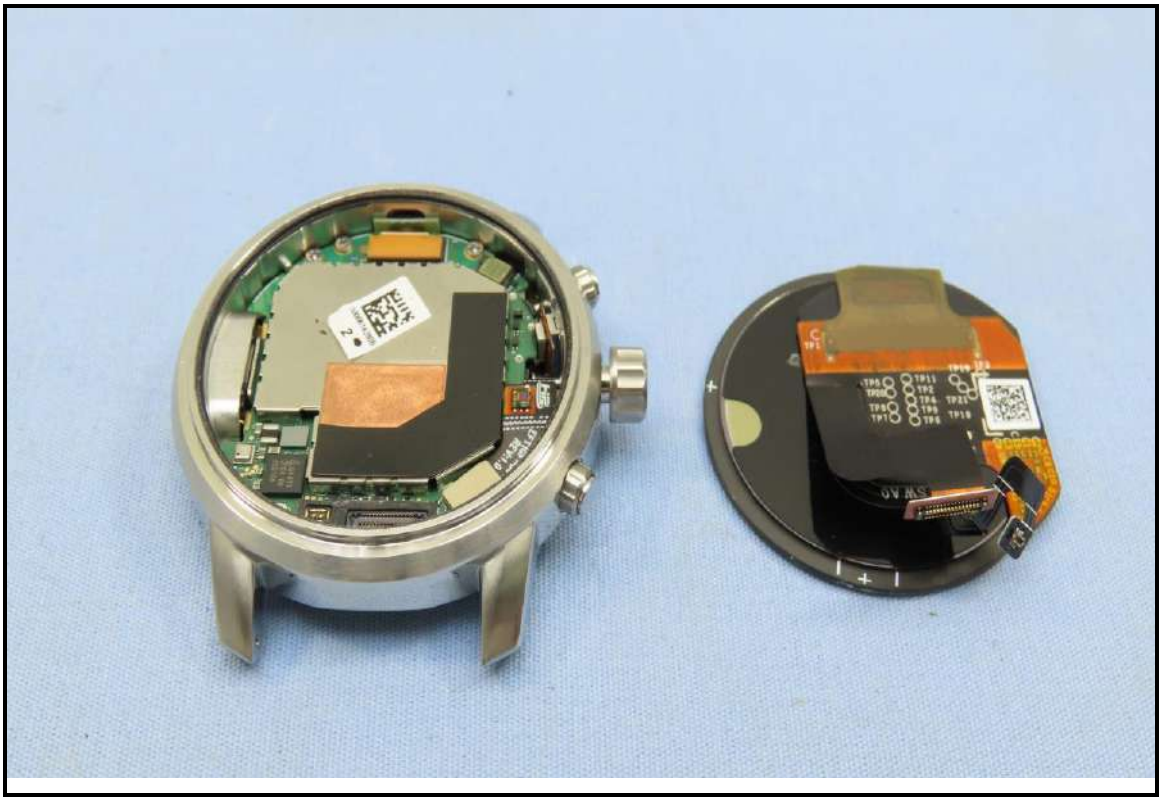

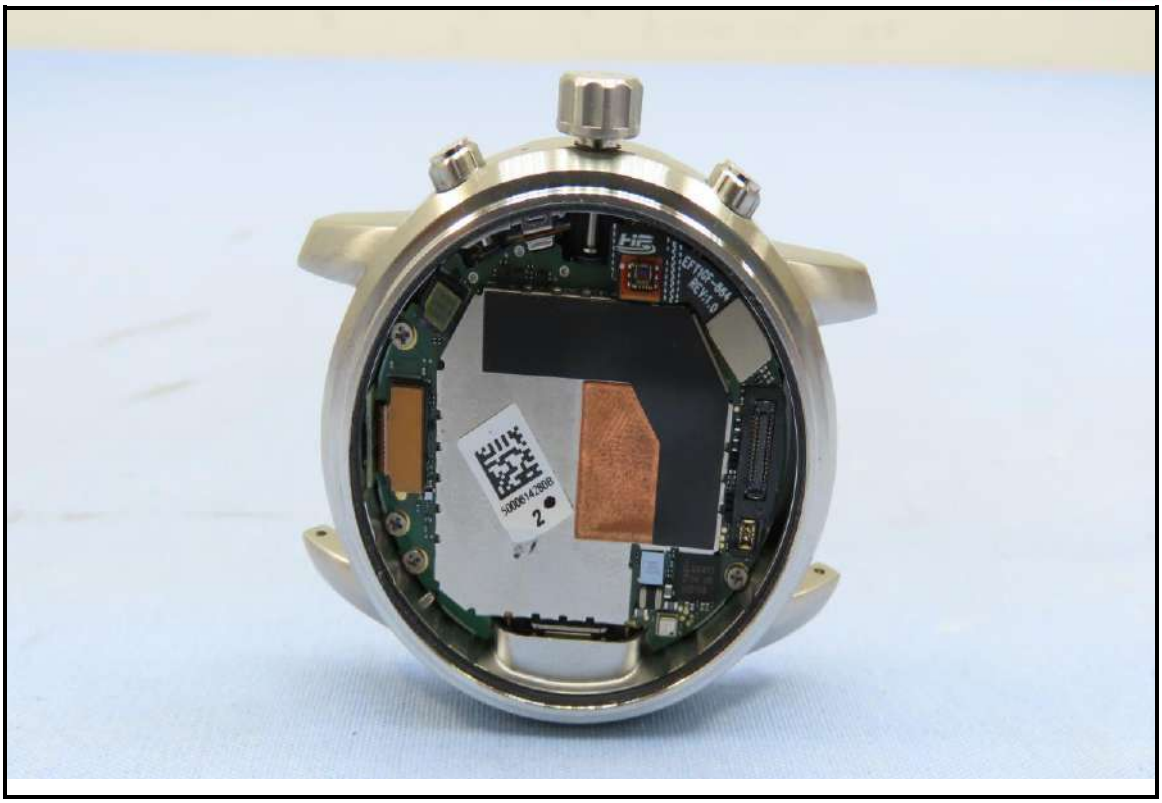

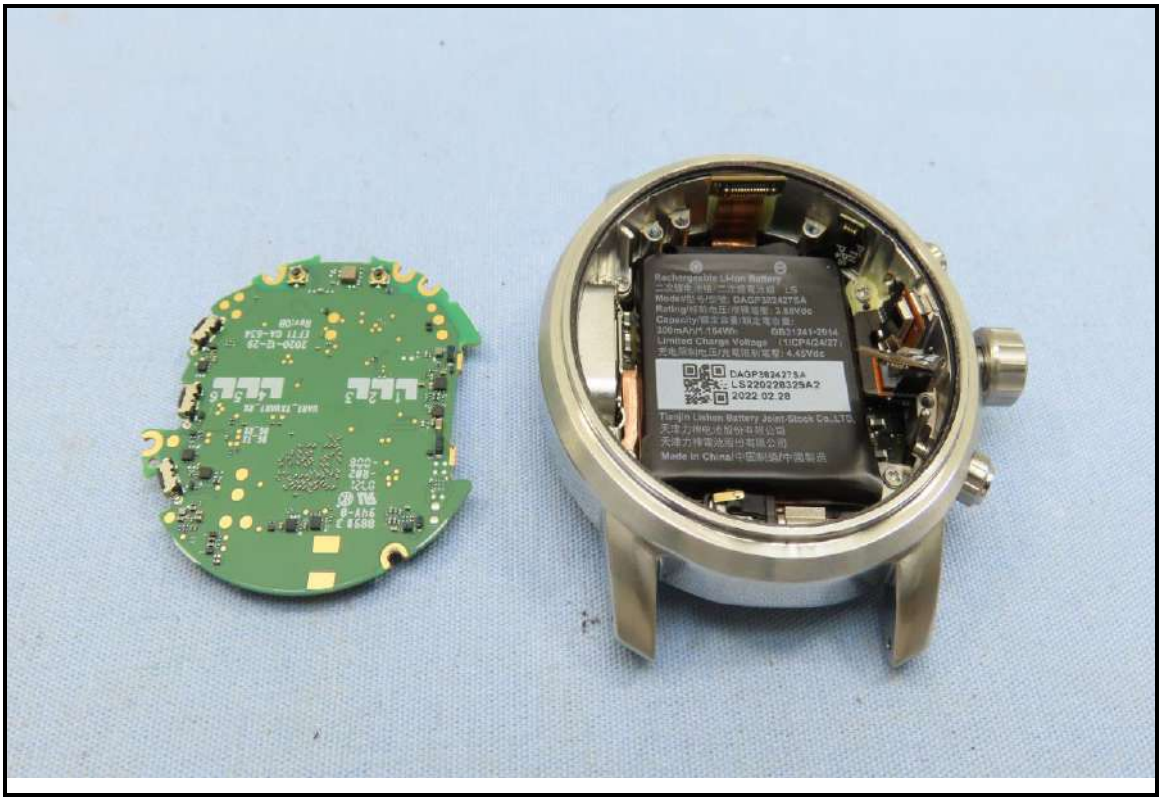

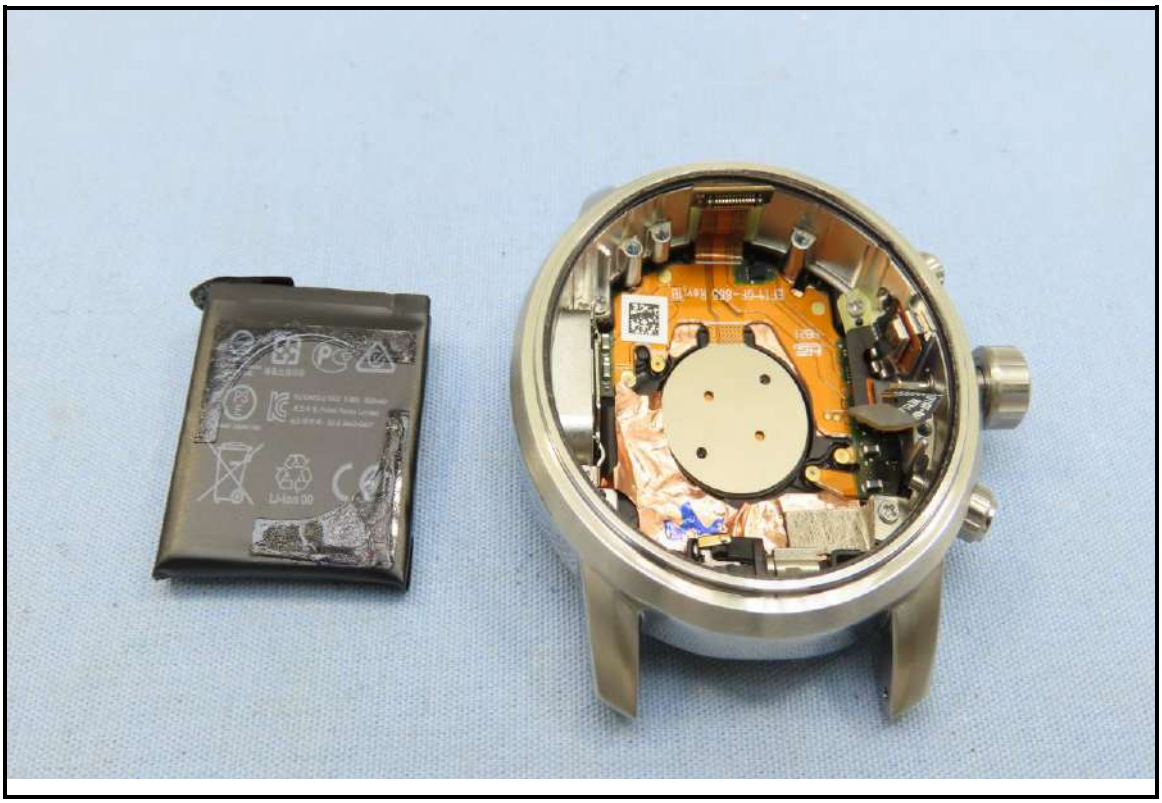

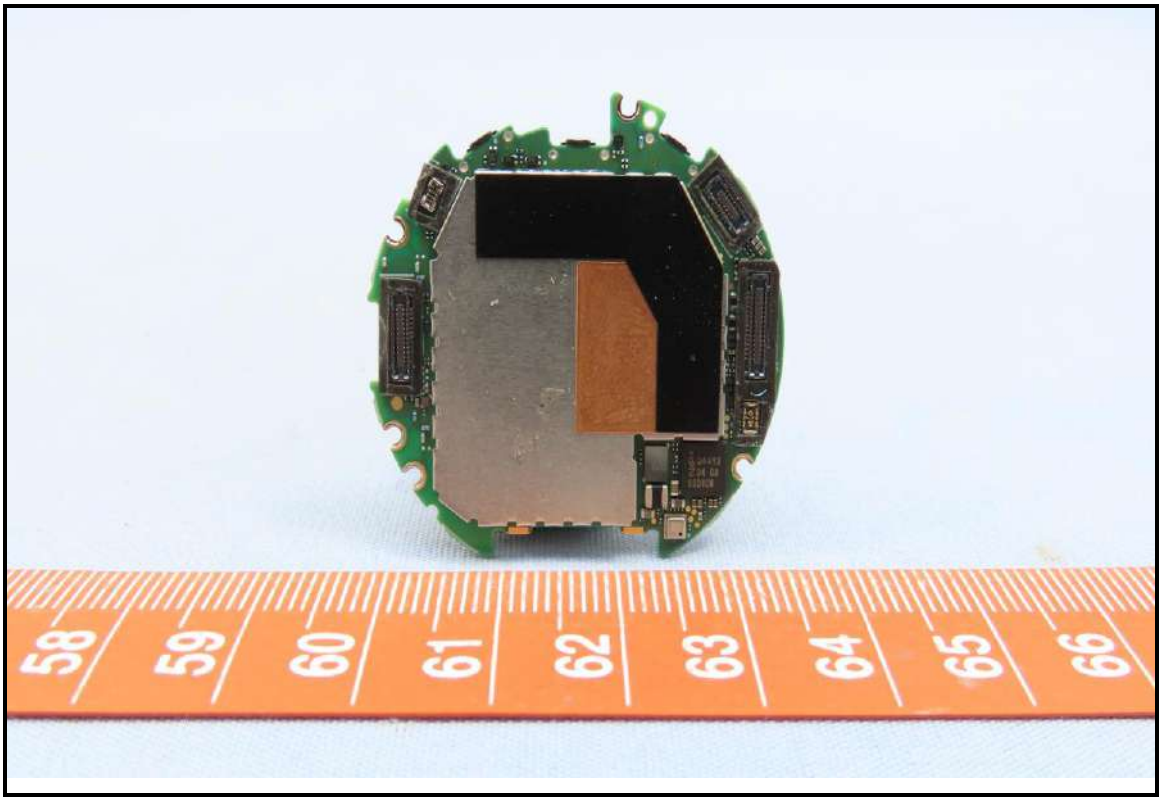
58
59
60
61
62
63
64
65
66

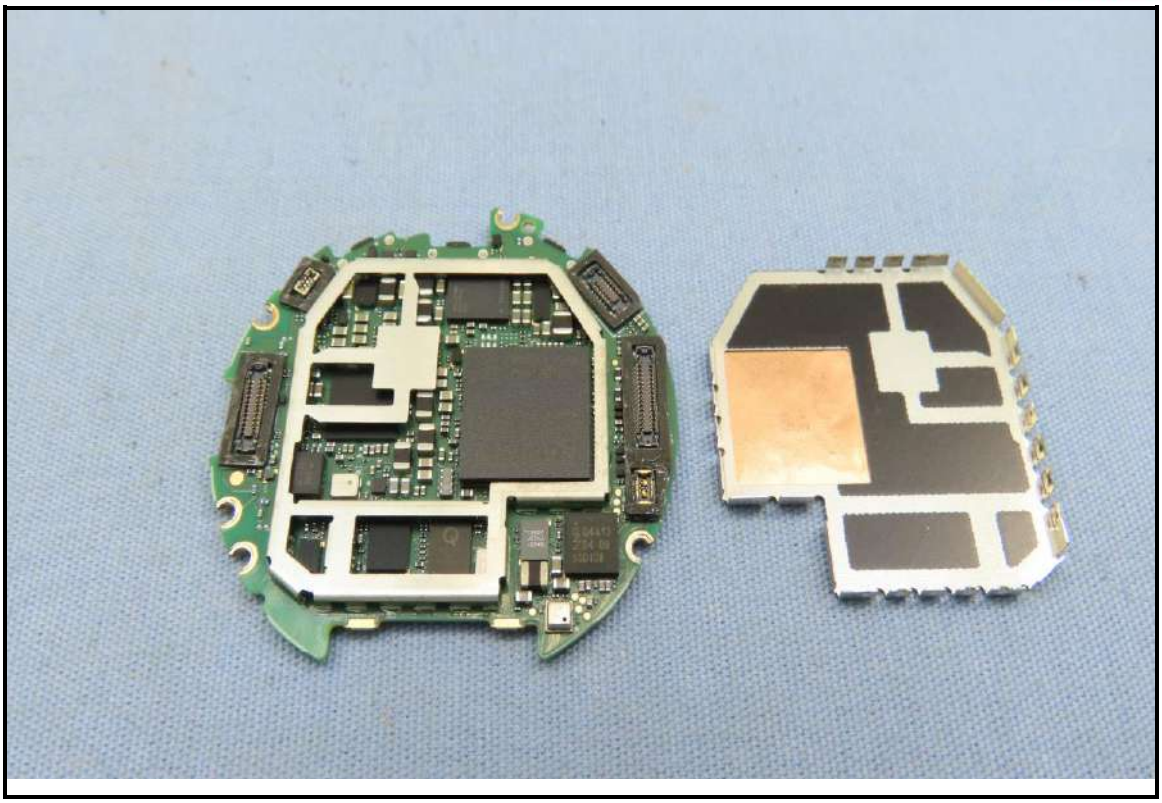

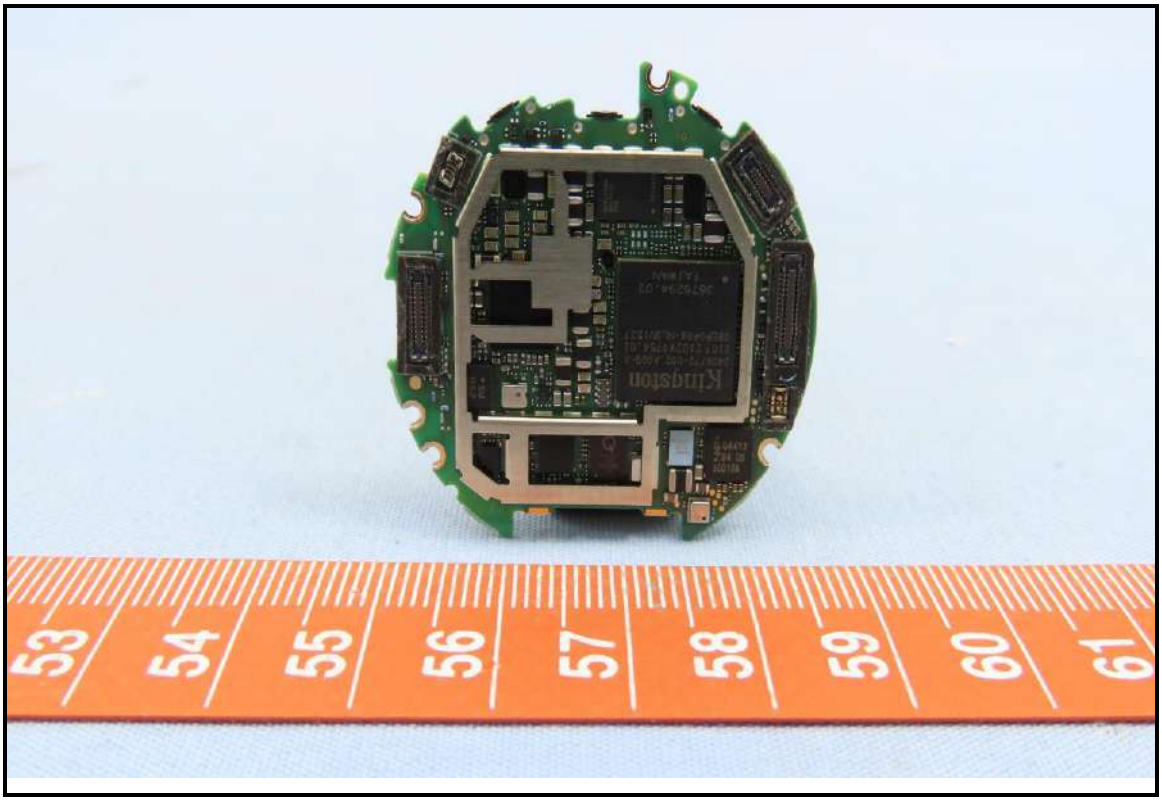
53
54
55
56
57
58
59
60
61

Kingston
2400772-002.A00G-A
2107 2102W4754.01
08EP0P08-NL3DT227
3675294.03
TAIWAN

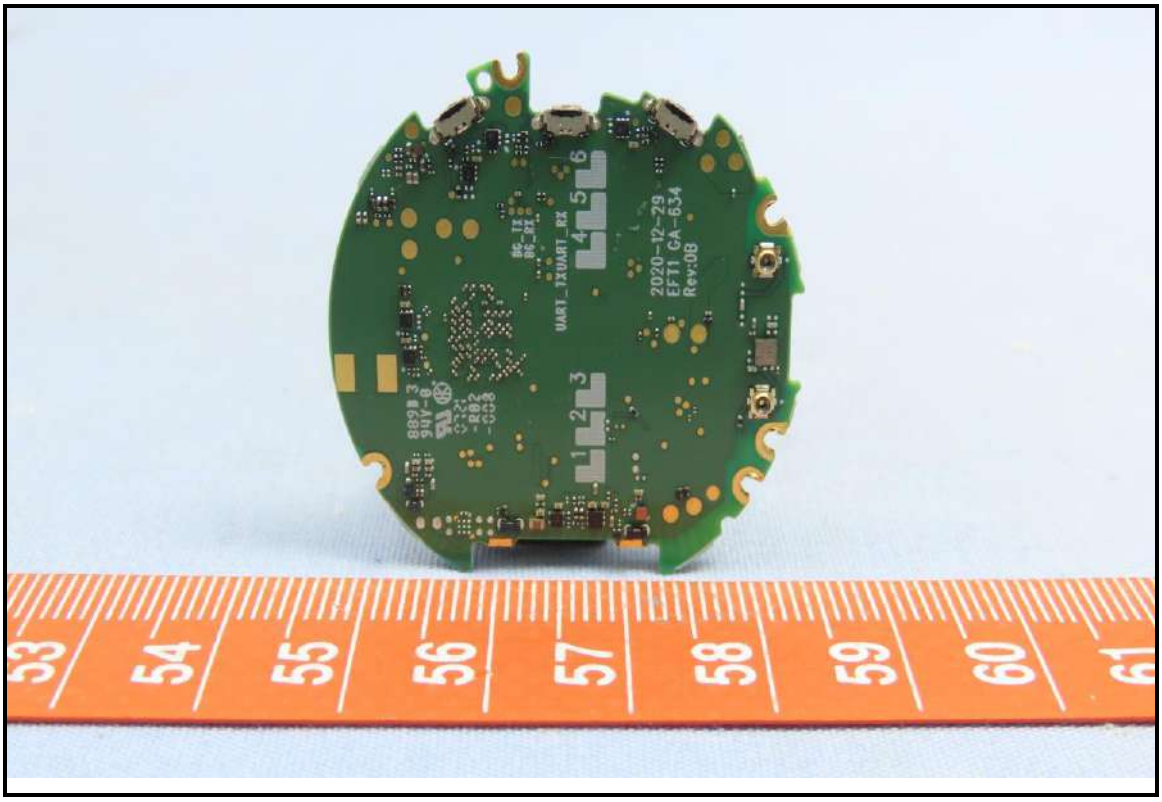
2020-12-29
EF11 CA-634
Rev:0B
UART_TXUART_RX

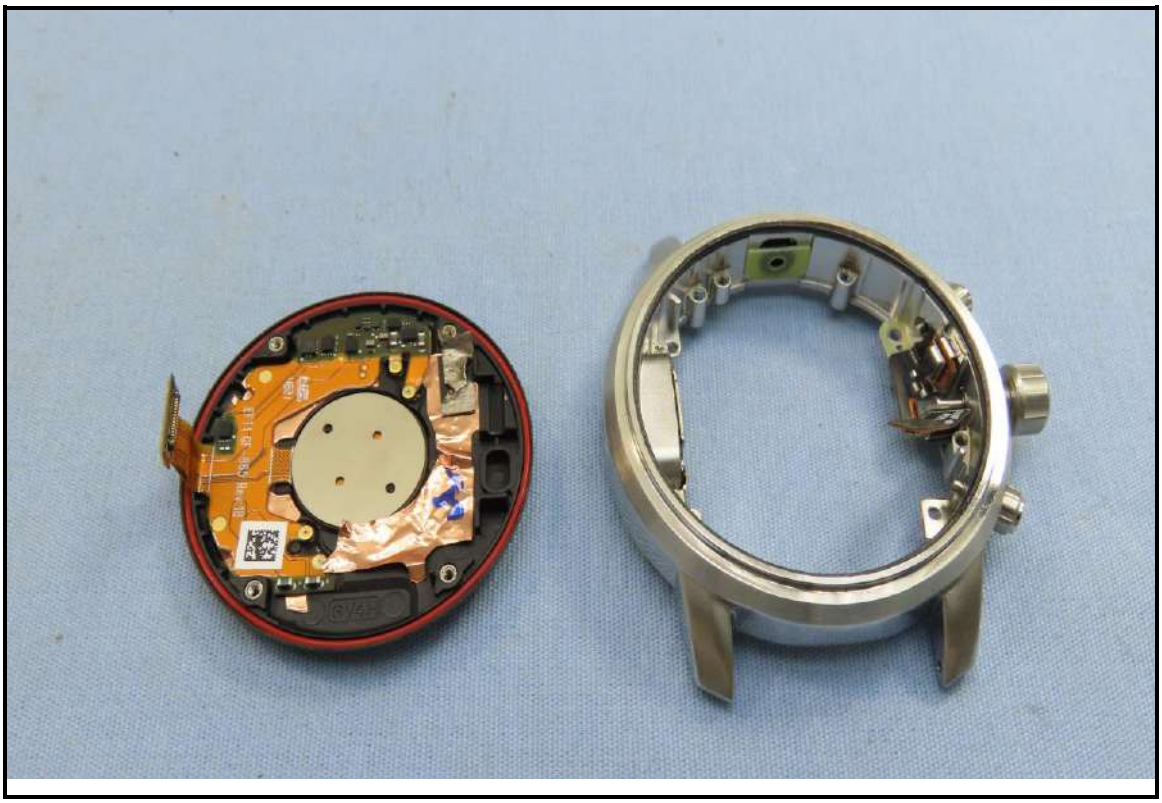

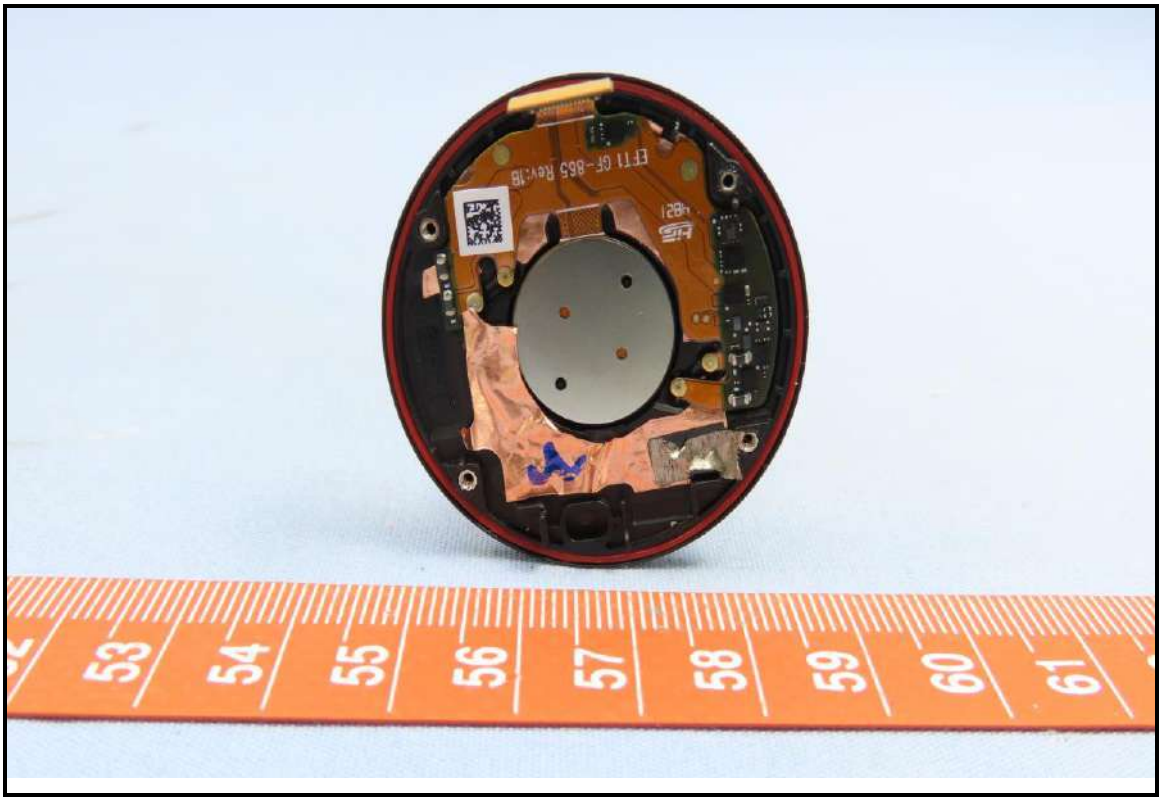
53
54
55
56
57
58
59
60
61

DIESEL
MODEL DW13D2
DV2 BUILD 1 NOT FOR RESALE
53
54
55
56
57
58
59
60
61

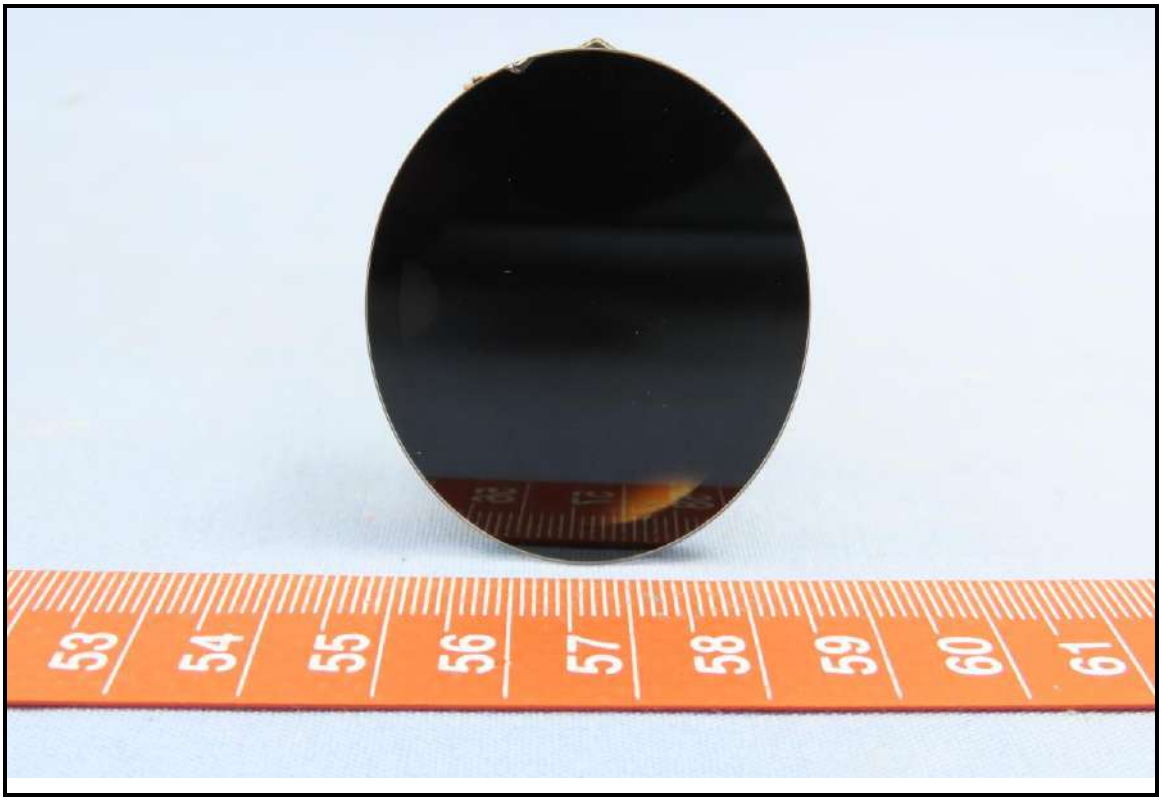
53
54
55
56
57
58
59
60
61

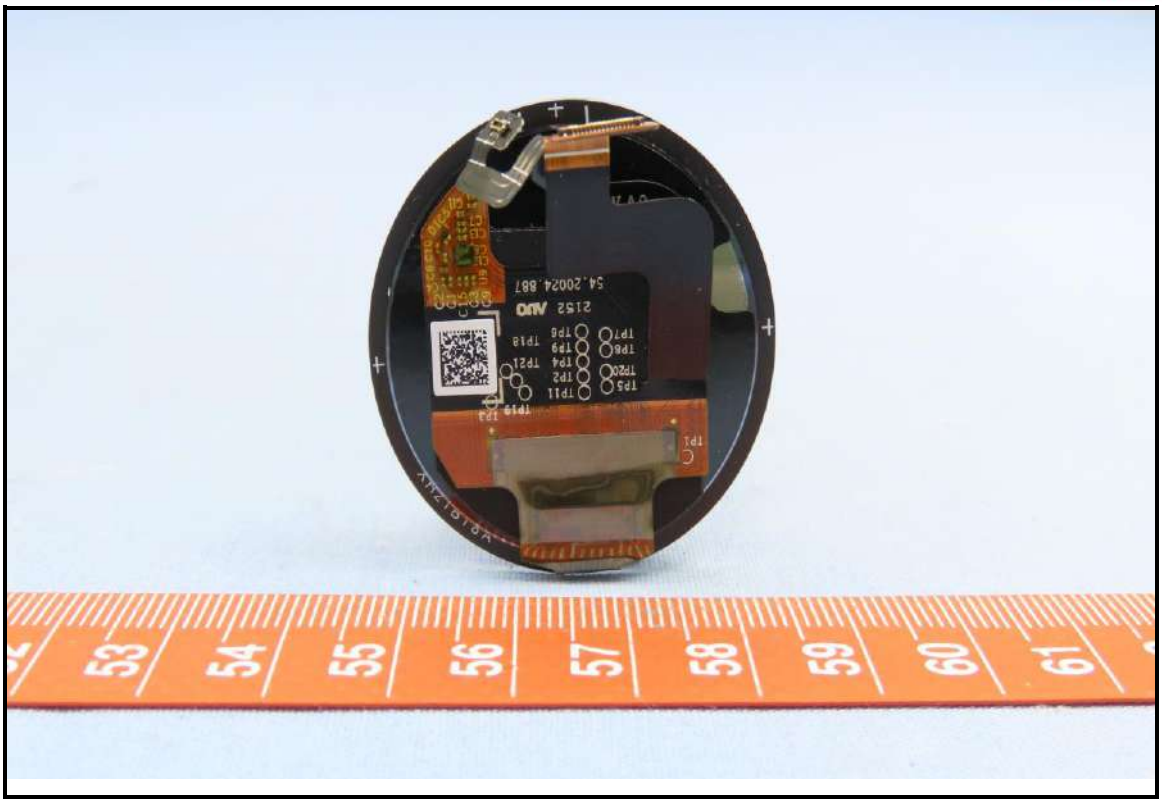

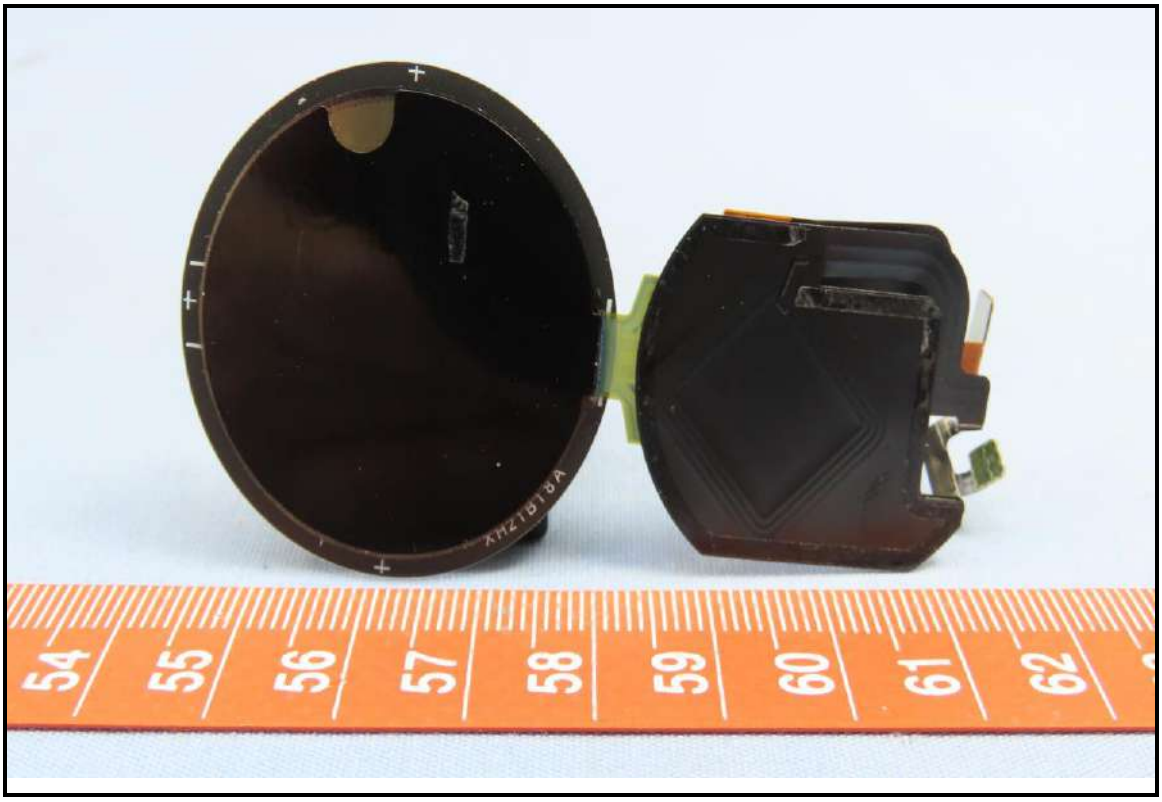

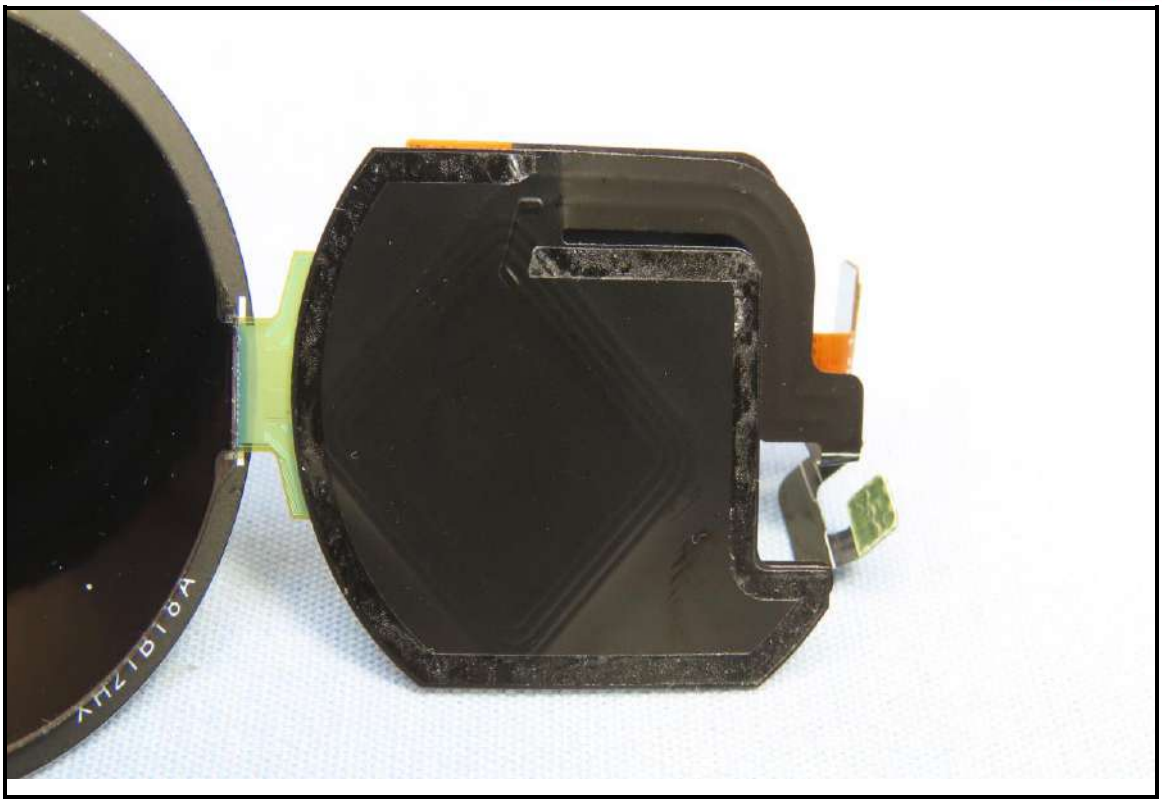

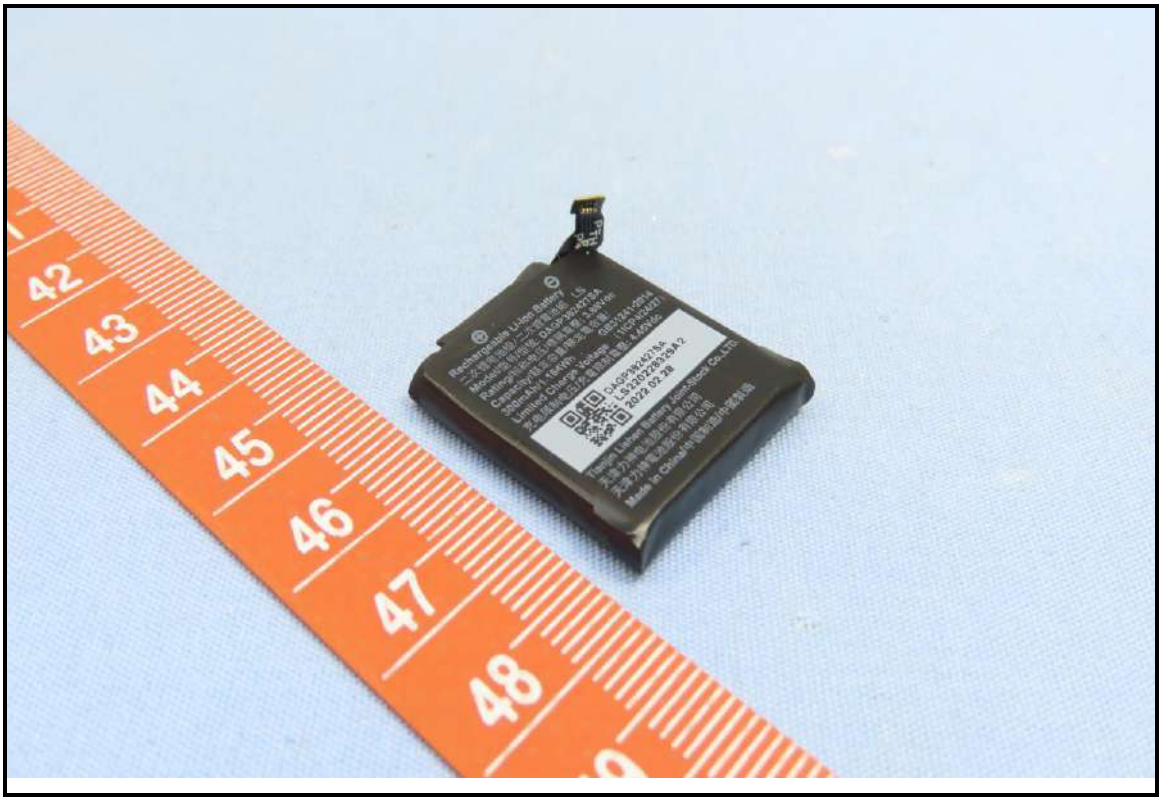
42
43
44
45
46
47
48

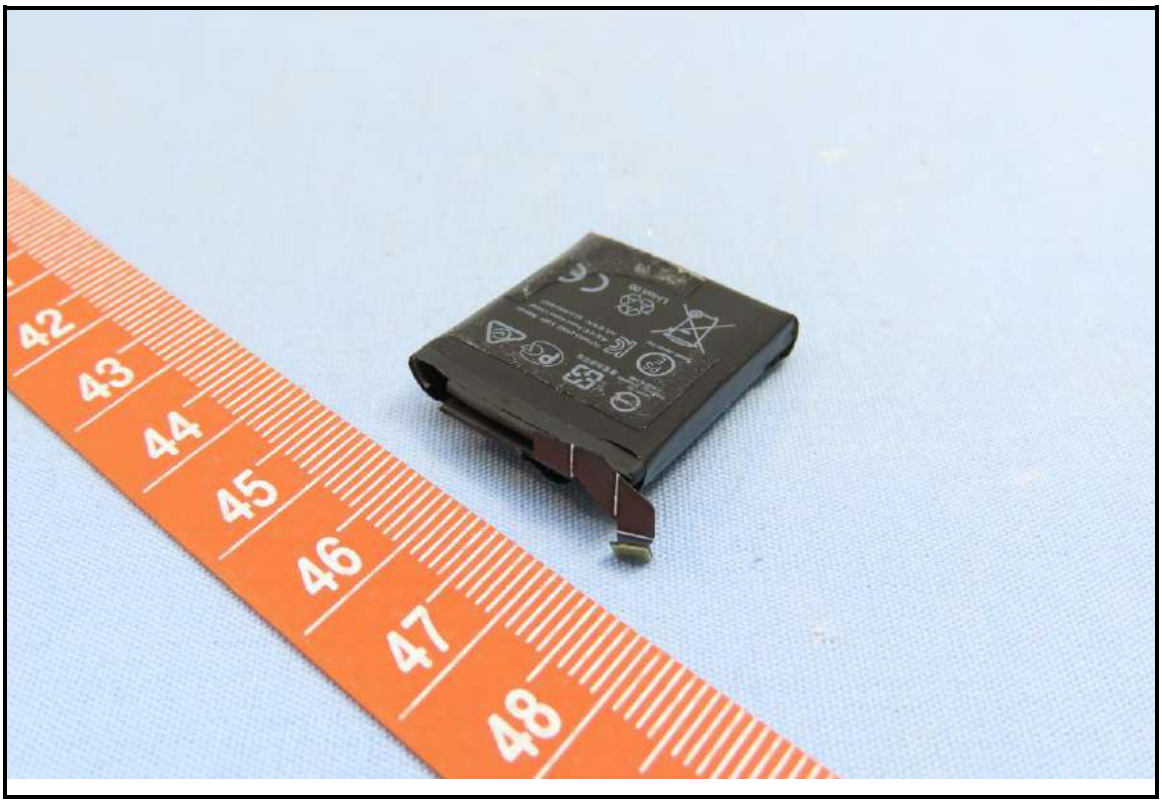
42
43
44
45
46
47
48

Rechargeable Li-Ion Battery
二次锂电池组/二次鋰電池組 LS
Model/型号/型號: DAGP382427SA
Rating/标称电压/標稱電壓: 3.88Vdc
Capacity/额定容量/額定電容量:
300mAh/1.164Wh GB31241-2014
Limited Charge Voltage (1ICP4/24/27)
充电限制电压/充電限制電壓: 4.45Vdc
DAGP382427SA
LS220228329A2
2022.02.28
Tianjin Lishen Battery Joint-Stock Co.,LTD.
天津力神电池股份有限公司
天津力神電池股份有限公司
Made in China/中国制造/中國製造

廢電池請回收
YU10453-21002 3.88V 300mAh
제조자명 : Fossil Korea Limited
A/S 연락처 : 82-2-3440-6407
Fossil Japan Inc.
Li-ion 00

DW13M2

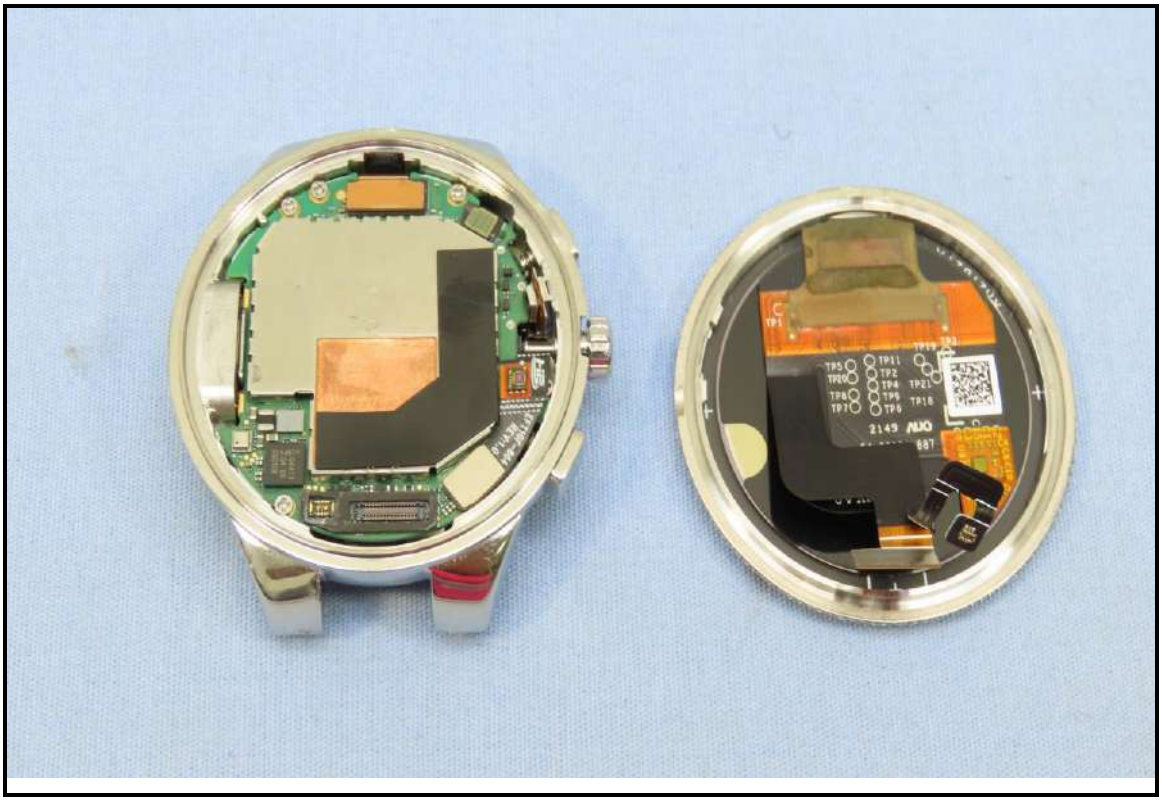

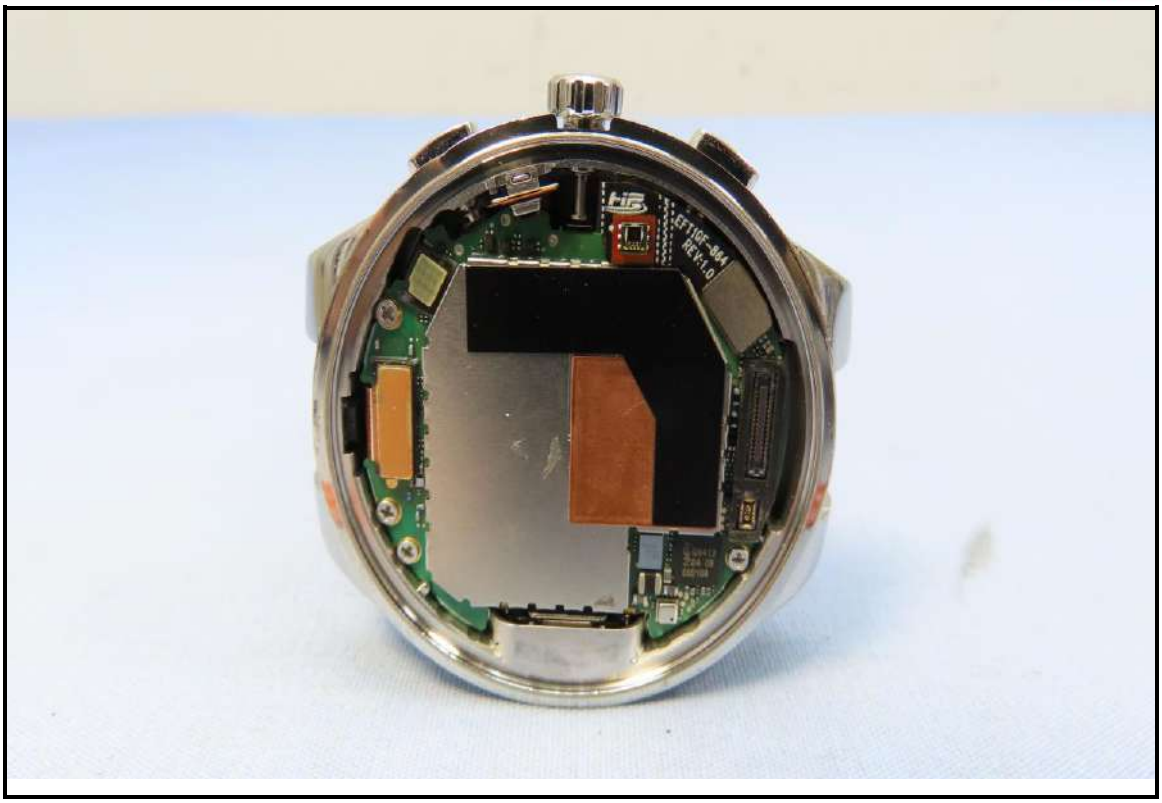

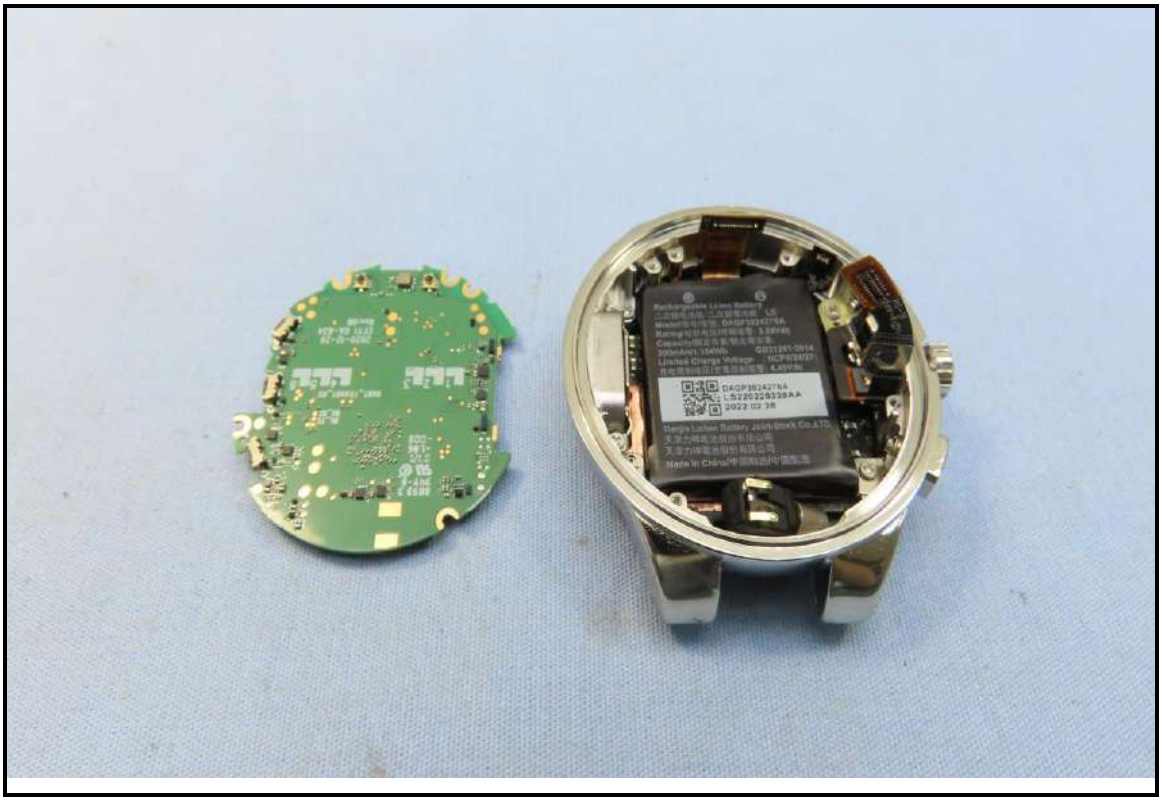

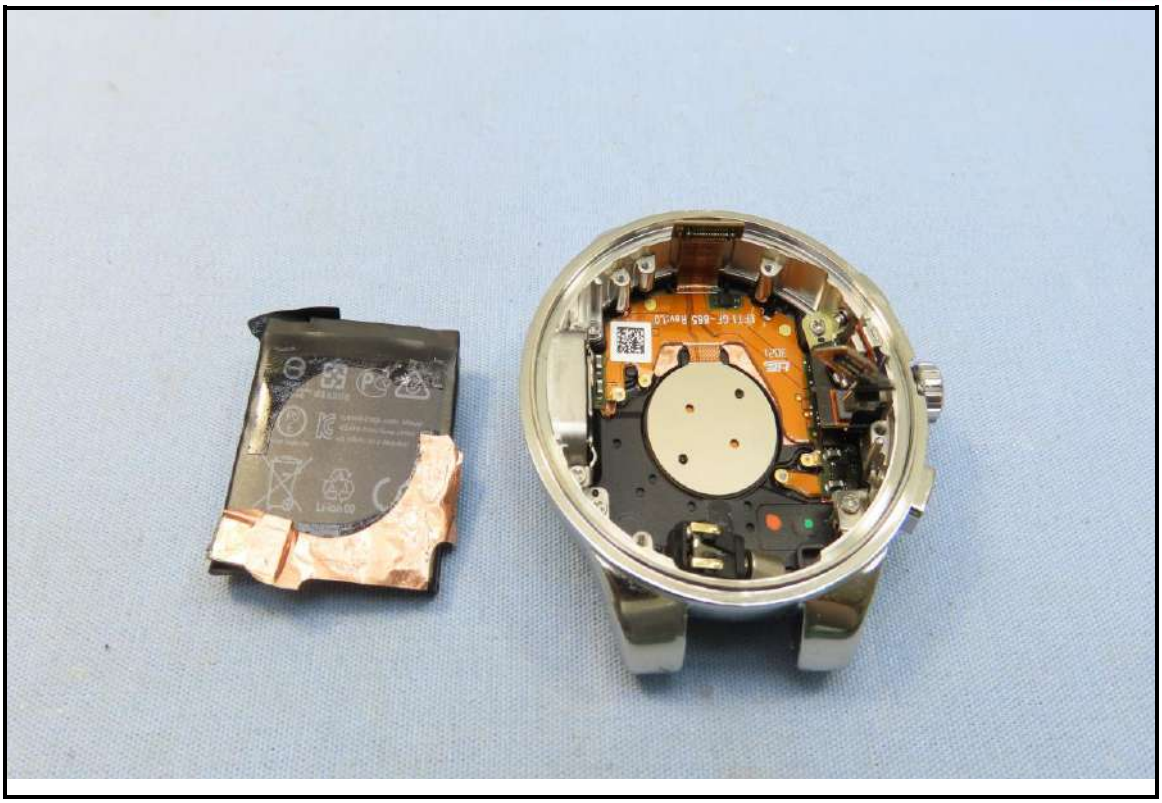

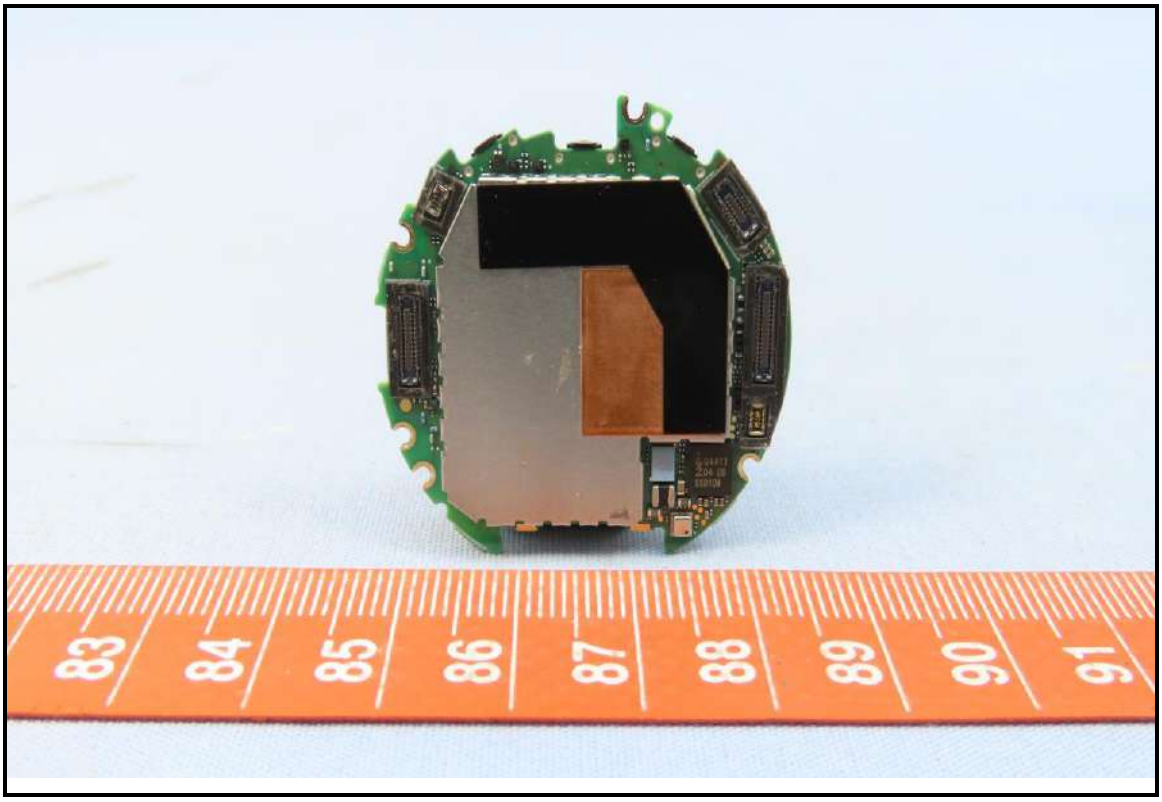
83
84
85
86
87
88
89
90
91

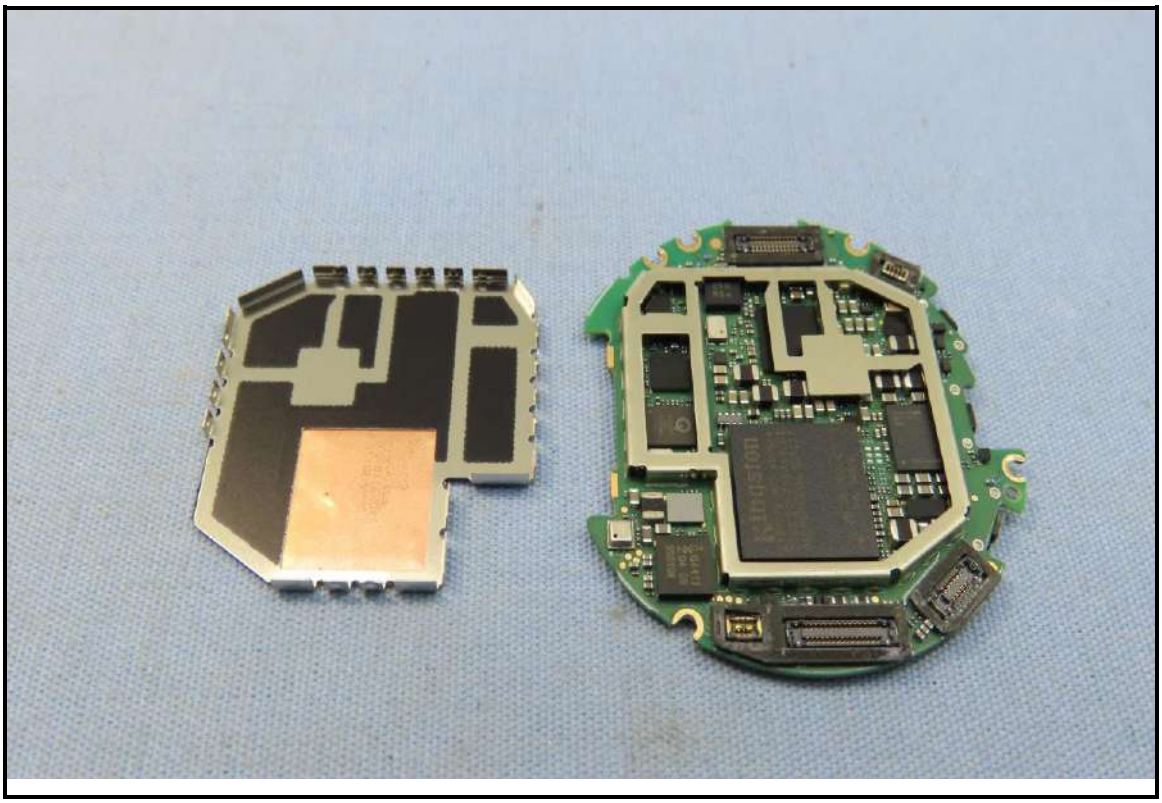

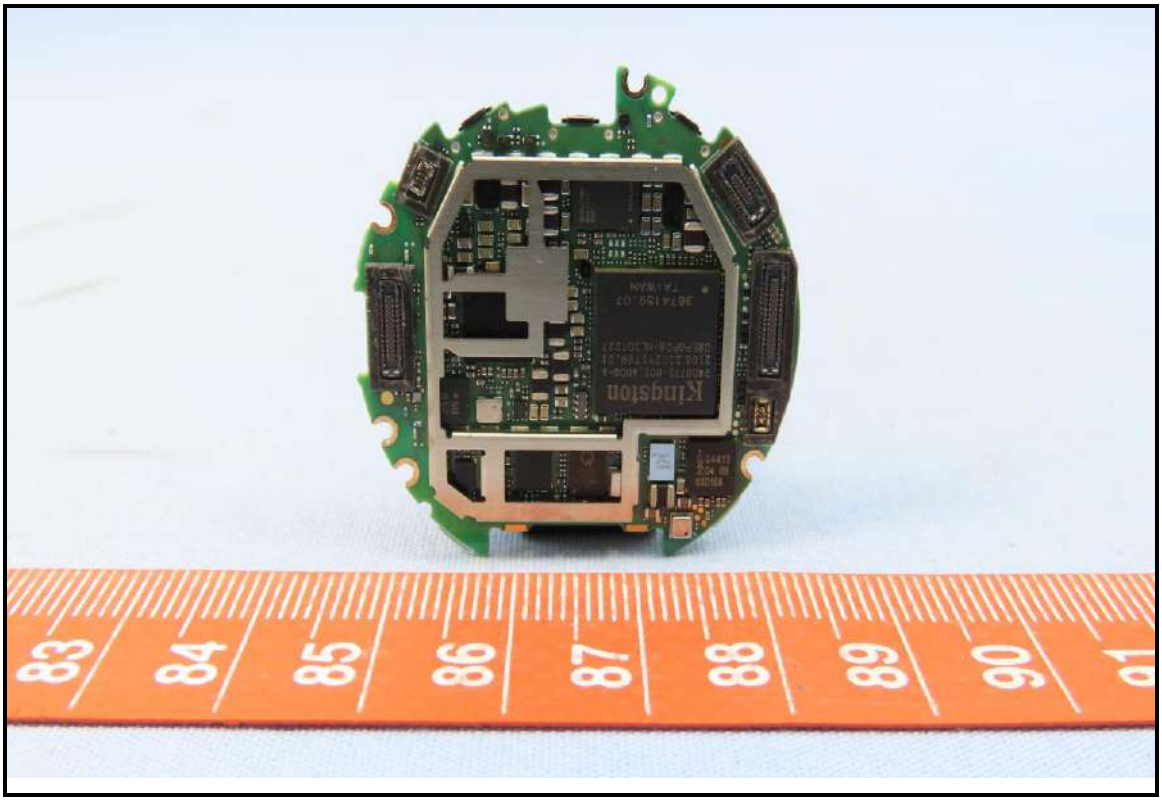
Kingston
TAIWAN
83
84
85
86
87
88
89
90
91

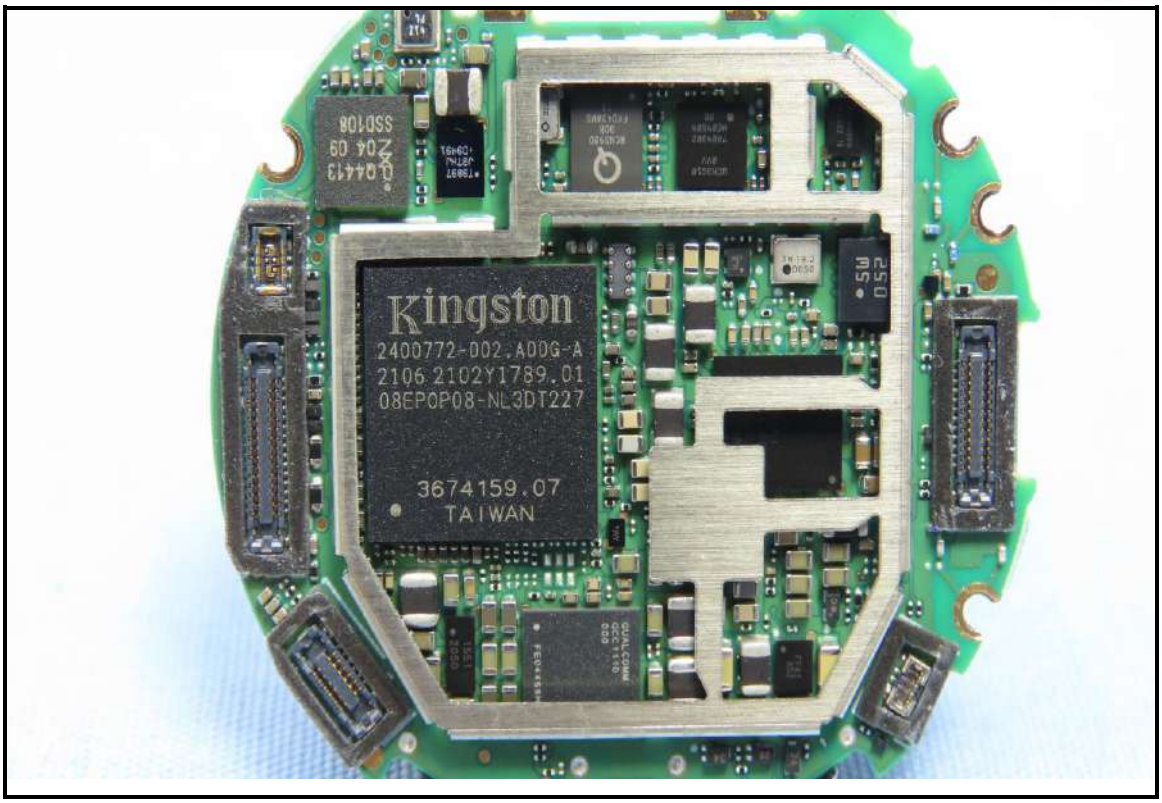
Kingston
2400772-002.A00G-A
2106 2102Y1789.01
08EP0P08-NL3DT227
3674159.07
TAIWAN

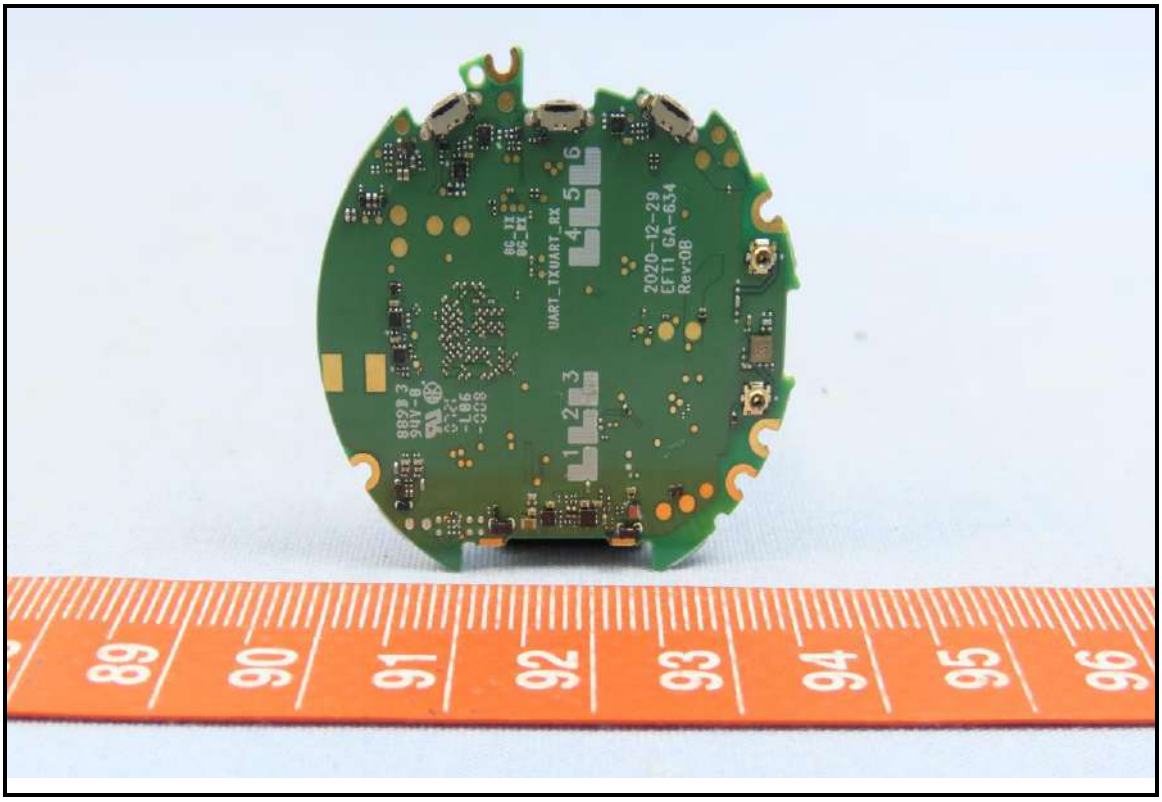
UART_TXUART_RX
2020-12-29
EFT1 GA-634
Rev:0B
89
90
91
92
93
94
95
96

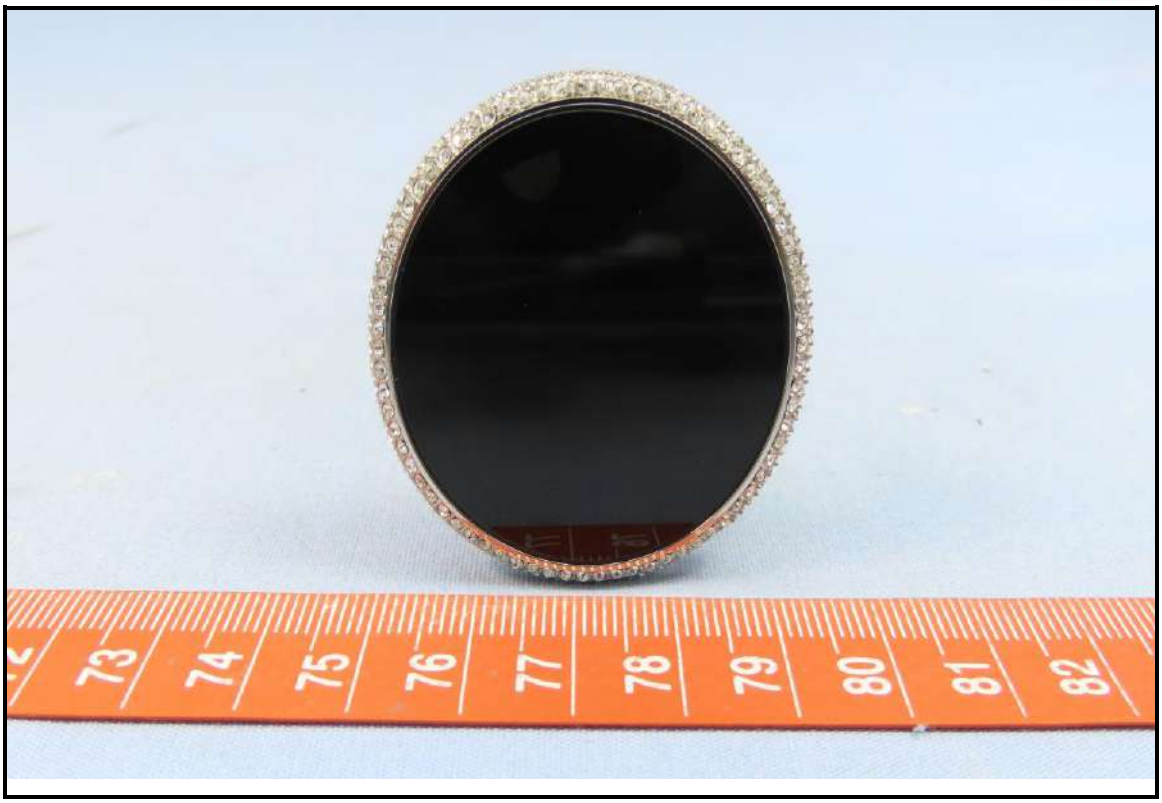
73
74
75
76
77
78
79
80
81
82

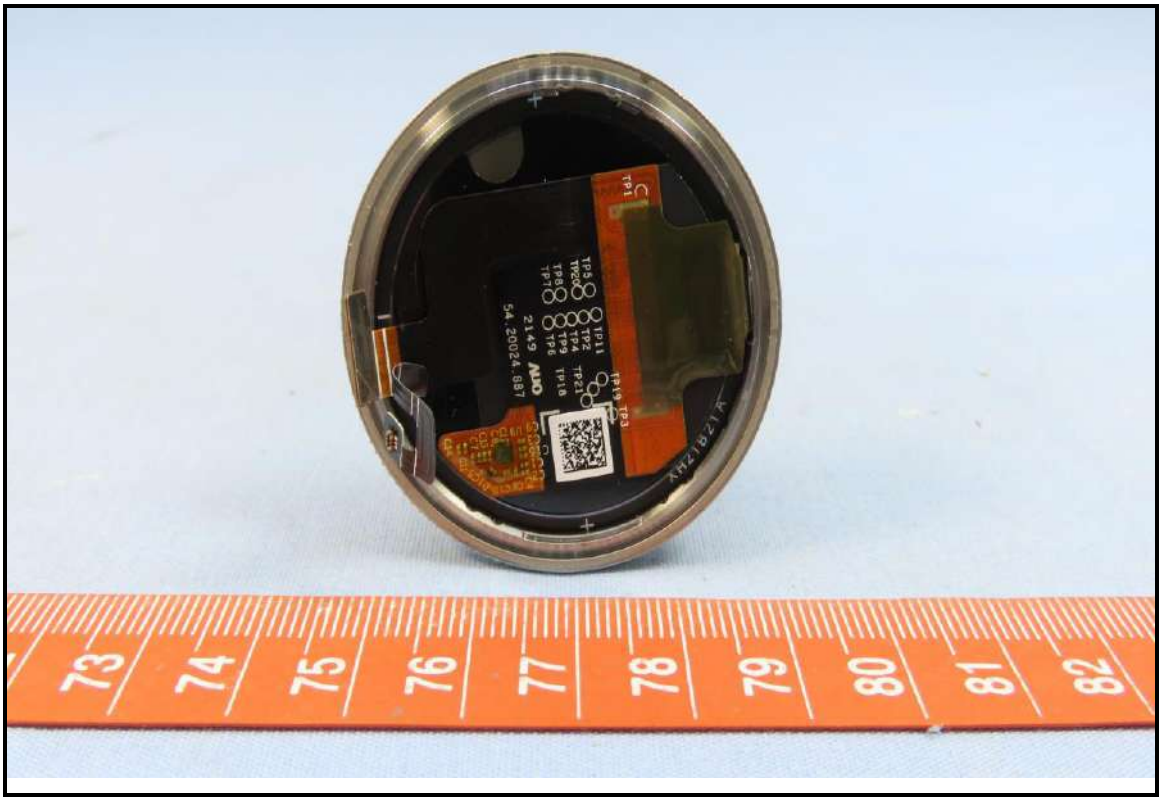
73
74
75
76
77
78
79
80
81
82

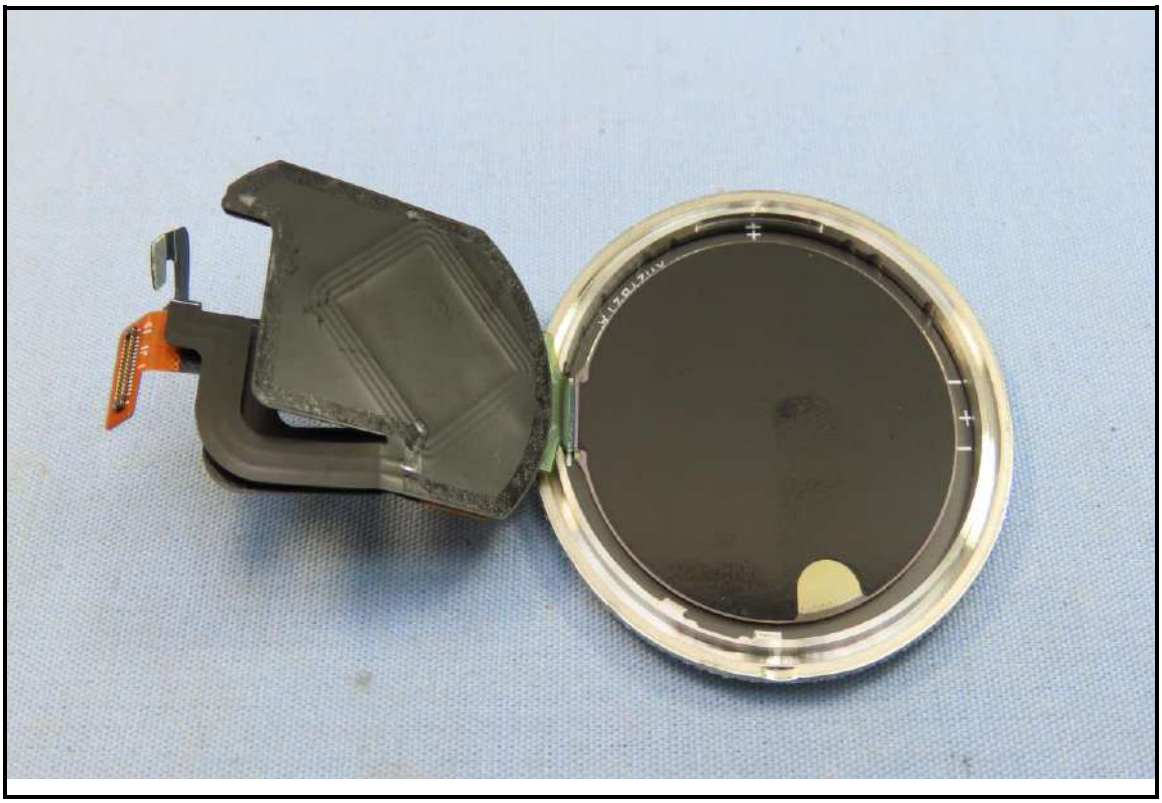

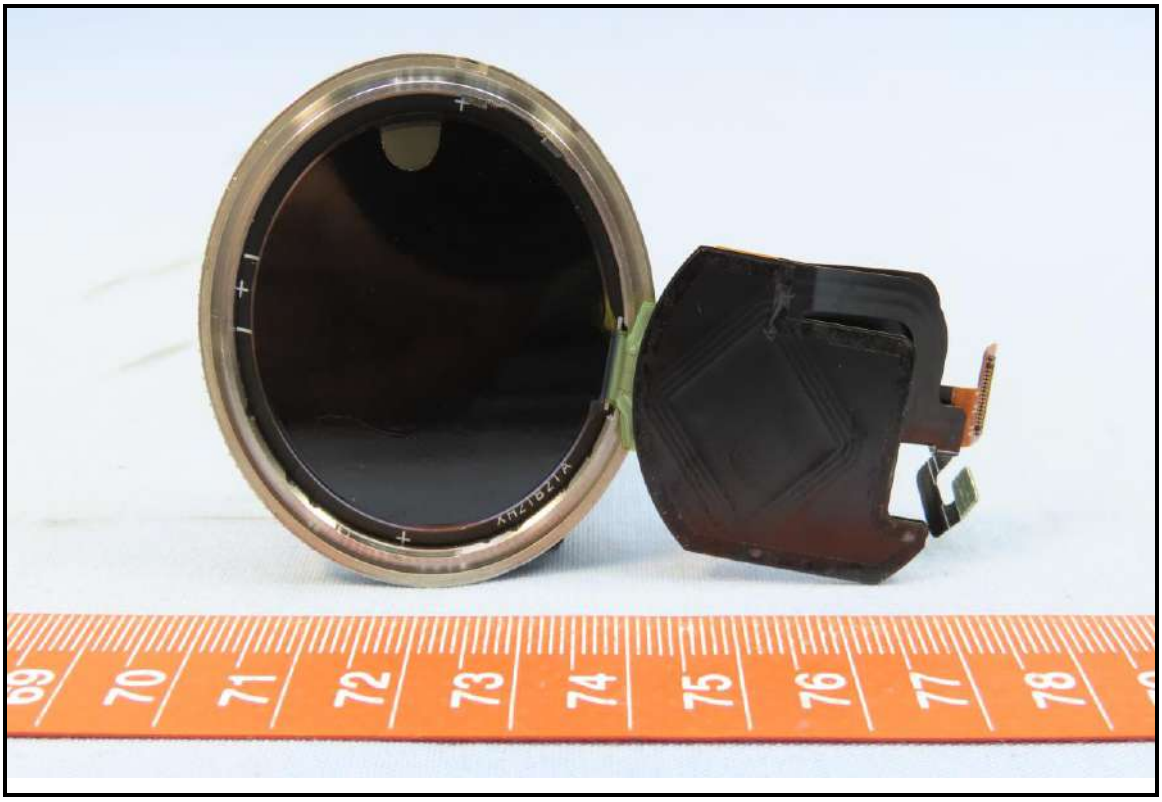
69
70
71
72
73
74
75
76
77
78

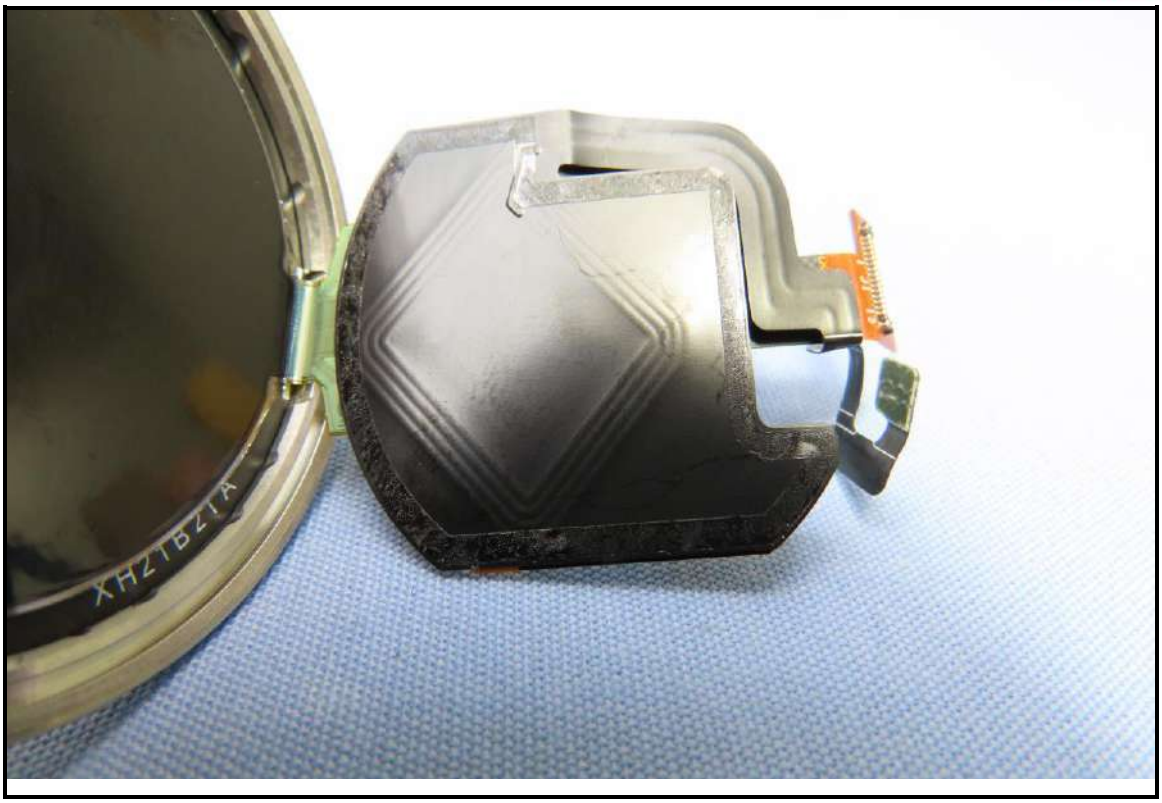
XHZTBZTA

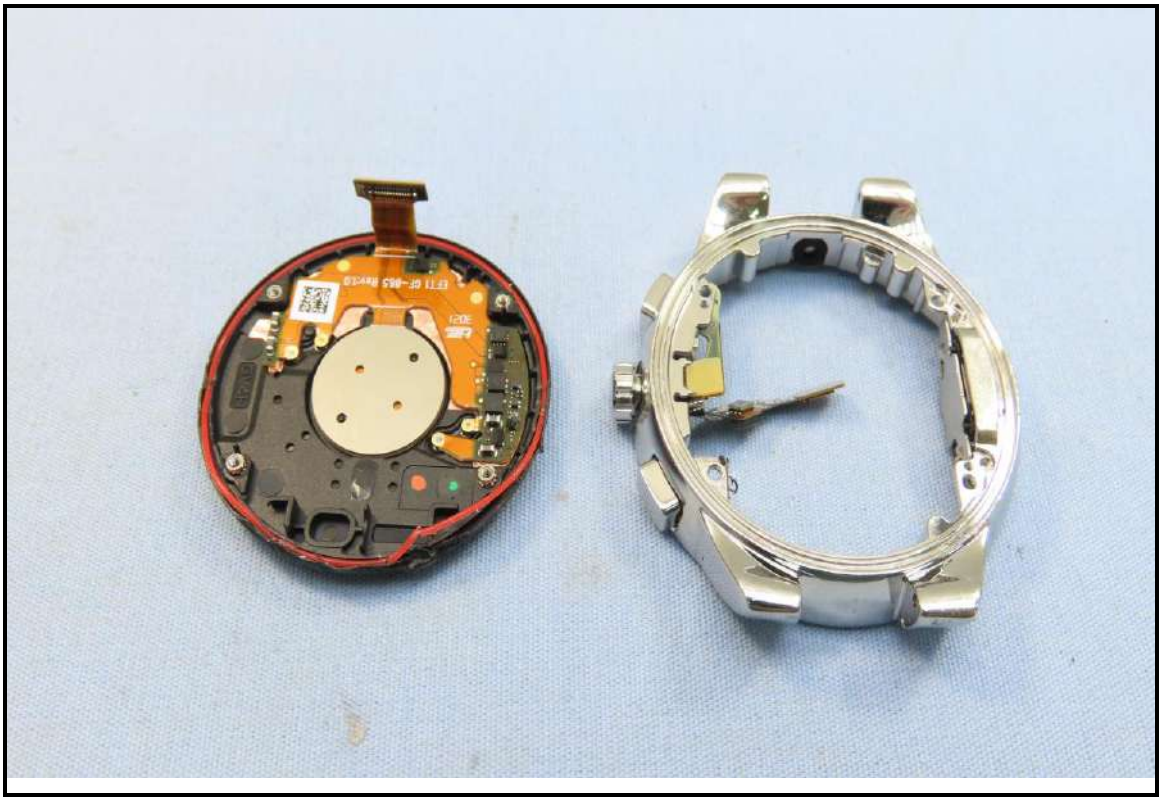

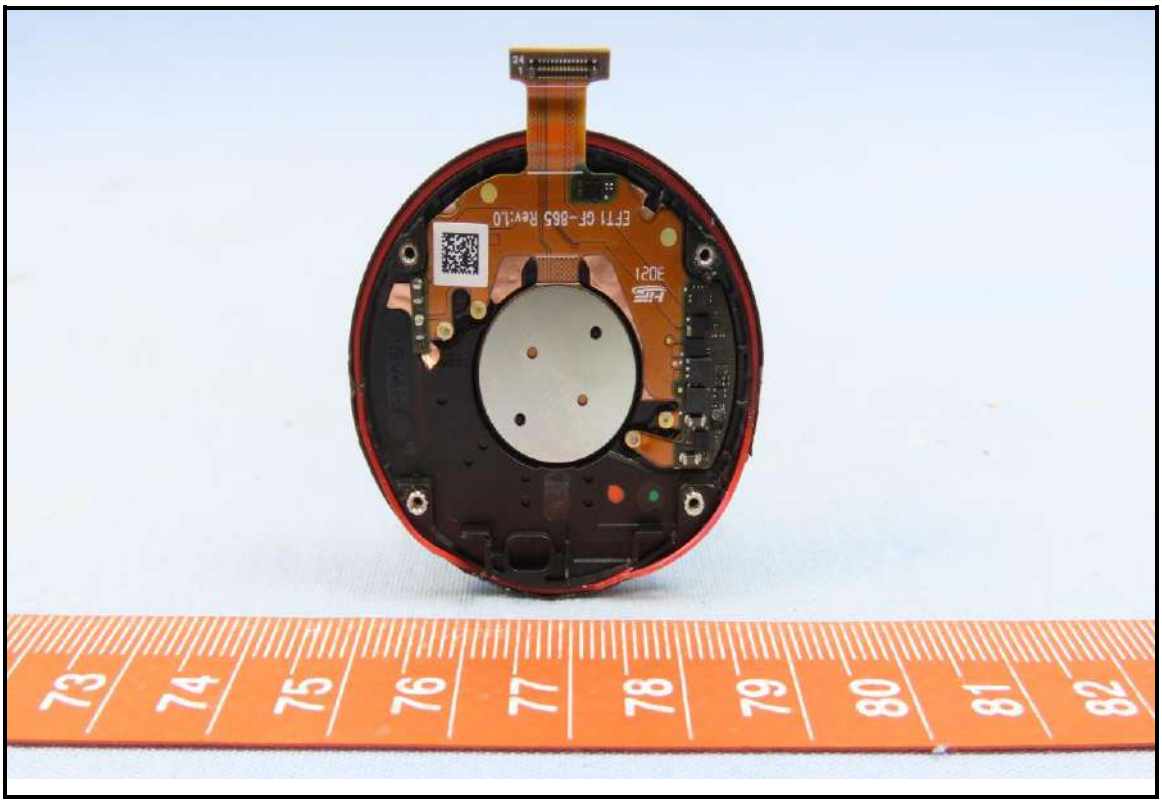
73
74
75
76
77
78
79
80
81
82

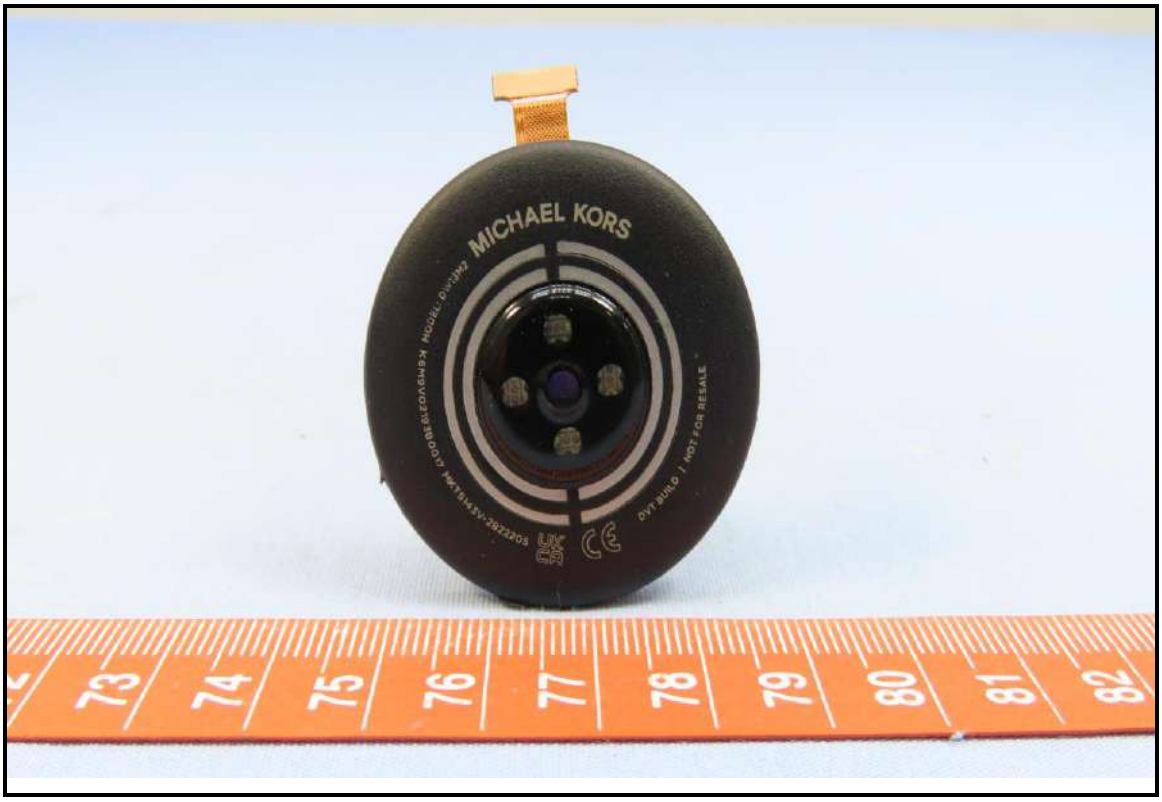
MICHAEL KORS
73
74
75
76
77
78
79
80
81
82

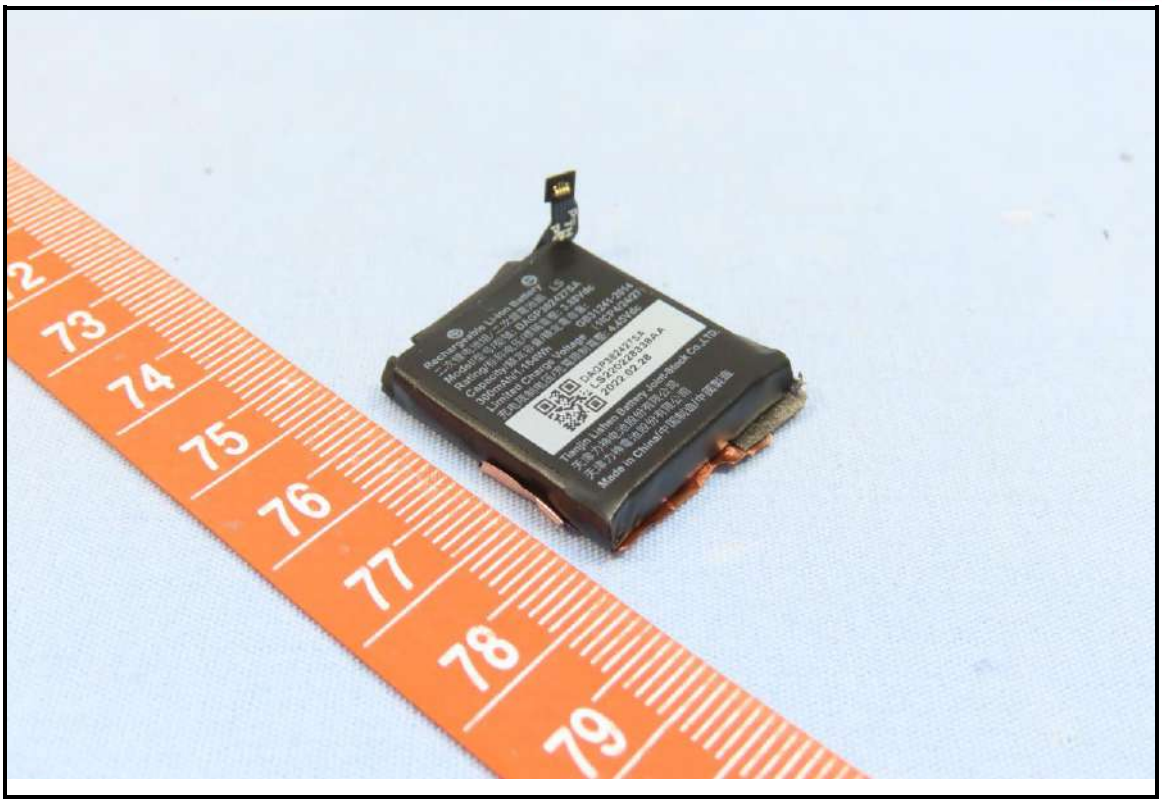
73
74
75
76
77
78
79

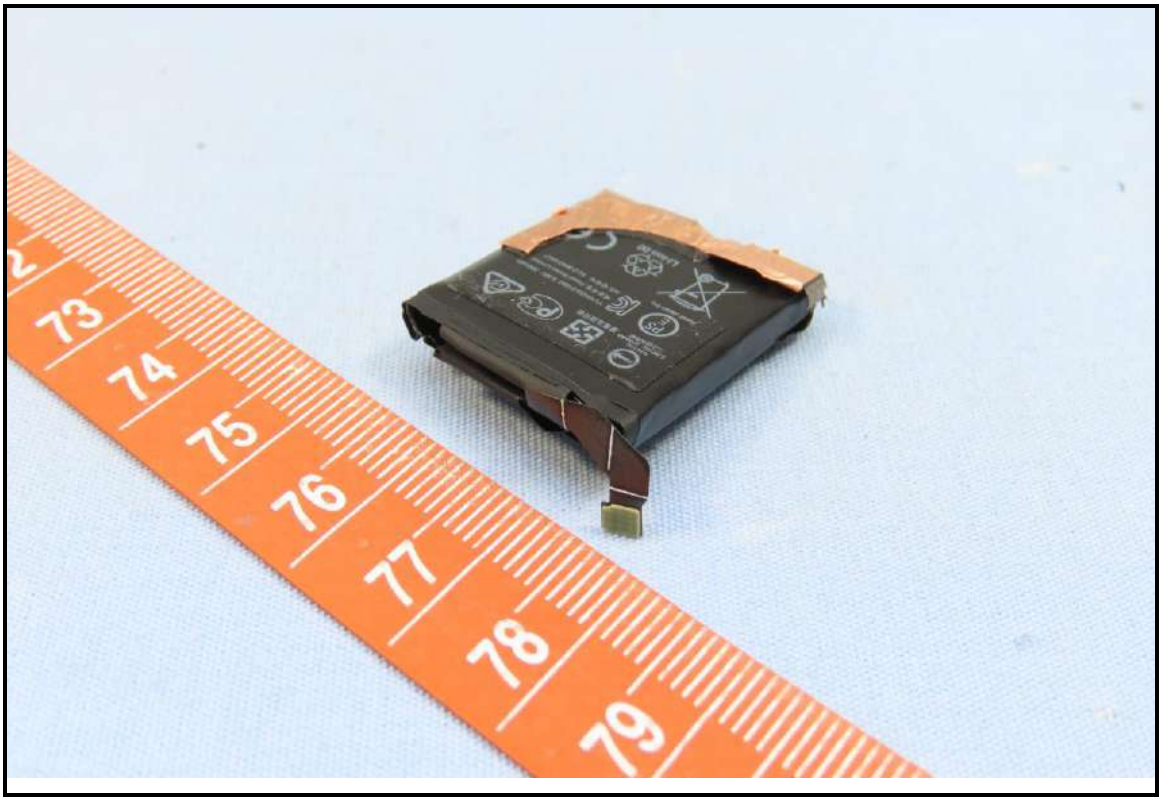
73
74
75
76
77
78
79

Rechargeable Li-Ion Battery
二次锂电池组/二次鋰電池組 LS
Model/型号/型號: DAGP382427SA
Rating/标称电压/標稱電壓: 3.88Vdc
Capacity/额定容量/額定電容量:
300mAh/1.164Wh GB31241-2014
Limited Charge Voltage (1ICP4/24/27)
充电限制电压/充電限制電壓: 4.45Vdc
DAGP382427SA
LS220228338AA
2022.02.28
Tianjin Lishen Battery Joint-Stock Co.,LTD.
天津力神电池股份有限公司
天津力神電池股份有限公司
Made in China/中国制造/中國製造

廢電池請回收
YU10453-21002 3.88V 300mAh
제조자명:Fossil Korea Limited
A/S 연락처: 82-2-3440-6407
Fossil Japan Inc.
Li-ion 00