EMC TEST REPORT

For

Wireless Indoor / Outdoor Speaker

Model Number: TWT01
FCC ID: UKQTOPUNITED002

Report Number **:** F68000902

Test Laboratory	:	Shenzhen Academy of Metrology and Quality Inspection EMC Laboratory Guangdong EMC Compliance Test Center
Site Location	:	Bldg. of Metrology &Quality Inspection, Longzhu Road, Shenzhen, Guangdong, China
Tel	:	0086-755-26941637, 26941529, 26941531
Fax	:	0086-755-26941545
Email	:	emclab@sohu.com

TABLE OF CONTENTS

TEST REPORT DECLARATION **3**
1. TEST RESULTS SUMMARY **4**
2. GENERAL INFORMATION **5**
2.1. Report information 5
2.2. Laboratory Accreditation and Relationship to Customer 5
2.3. Measurement Uncertainty 6
3. PRODUCT DESCRIPTION **6**
3.1. EUT Description 6
3.2. Related Submittal(s) / Grant (s) 6
3.3. Block Diagram of EUT Configuration 6
3.4. Operating Condition of EUT 6
3.5. Special Accessories 7
3.6. Equipment Modifications 7
3.7. Support Equipment List 7
3.8. Test Conditions 7
4. TEST EQUIPMENT USED **7**
4.1. Test Equipment Used to Measure Conducted Disturbance 7
4.2. Test Equipment Used to Measure Radiated Disturbance and bandwidth 7
5. CONDUCTED DISTURBANCE TEST **8**
5.1. Test Standard and Limit 8
5.2. Test Procedure 8
5.3. Test Arrangement 8
5.4. Test Data 8
6. RADIATED DISTURBANCE TEST **11**
6.1. Test Standard and Limit 11
6.2. Test Procedure 11
6.3. Test Arrangement 11
6.4. Test Data 12
7. OCCUPIED BANDWIDTH **14**
7.1. Test Standard and Limit 14
7.2. Test Procedure 14
7.3. Test Arrangement 14
7.4. Test Data 14
8. BAND EDGE **17**
8.1. Test Standard and Limit 17
8.2. Band Edge FCC 15.249(d) Limit 17
8.3. Test Procedure 17
8.4. Test Arrangement 17
8.5. Test Data 17
9. ANTENNA REQUIREMENT **20**
APPENDIX I TEST PHOTO **21**
APPENDIX II EUT PHOTO **24**

TEST REPORT DECLARATION

Applicant	:	Top United Holdings Limited.
Address	:	Unit B, 12/F, Trust Tower, 68 Johnston Road, Wanchai, Hong Kong
Manufacturer	:	Top United Holdings Limited.
Address	:	Unit B, 12/F, Trust Tower, 68 Johnston Road, Wanchai, Hong Kong
EUT Description	:	Wireless Indoor / Outdoor Speaker
Model Number		TWT01
FCC ID Number		UKQTOPUNITED002

Test Standards:

FCC Part 15 15.249 :2005

The EUT described above is tested by Shenzhen Academy of Metrology and Quality Inspection EMC Laboratory to determine the maximum emissions from the EUT.Shenzhen Academy of Metrology and Quality Inspection EMC Laboratory is assumed full responsibility for the accuracy of the test results. The test data, data evaluation, test procedures, and equipment configurations shown in this report were made in accordance with the procedures given in ANSI C63.4 (2003) and the energy emitted by the sample EUT tested as described in this report is in compliance with conducted and radiated emission limits of FCC Rules Part 15.249.

The test report is valid for above tested sample only and shall not be reproduced in part without written approval of the laboratory.

Tested by:	(Dewelly Yang)	Date:	2006.9.27
Checked by:	(Louis Lin)	Date:	2006.9.27
Approved by:	(Peter Lin)	Date:	2006.9.27

1. TEST RESULTS SUMMARY

Table 1 Test Results Summary

Test Items	FCC Rules	Test Results
Conducted Disturbance	15.207	Pass
Radiated disturbance	15.249	Pass
Occupied Bandwidth	15.249	Pass
Band Edges	15.249	Pass
Antenna Requirement	15.203	Pass

2. GENERAL INFORMATION

2.1. Report information

2.1.1.This report is not a certificate of quality; it only applies to the sample of the specific product/equipment given at the time of its testing. The results are not used to indicate or imply that they are application to the similar items. In addition, such results must not be used to indicate or imply that SMQ approves recommends or endorses the manufacture, supplier or use of such product/equipment, or that SMQ in any way guarantees the later performance of the product/equipment.

2.1.2.The sample/s mentioned in this report is/are supplied by Applicant, SMQ therefore assumes no responsibility for the accuracy of information on the brand name, model number, origin of manufacture or any information supplied.

2.1.3.Additional copies of the report are available to the Applicant at an additional fee. No third part can obtain a copy of this report through SMQ, unless the applicant has authorized SMQ in writing to do so.

2.2. Laboratory Accreditation and Relationship to Customer

The testing report were performed by the Shenzhen Academy of Metrology and quality Inspection EMC Laboratory (Guangdong EMC compliance testing center), in their facilities located at Bldg. of Metrology & Quality Inspection, Longzhu Road, Nanshan District, Shenzhen, Guangdong, China. At the time of testing, Laboratory is accredited by the following organizations:
China National Accreditation Committee for Laboratories (**CNAL**) accredits the Laboratory for conformance to FCC standards, EMC international standards and EN standards. The Registration Number is L0579.

The Laboratory is listed in the United States of American Federal Communications Commission (**FCC**), and the registration number are **97379**(open area test site) and **274801**(semi anechoic chamber).
The Laboratory is listed in Voluntary Control Council for Interference by Information Technology Equipment (**VCCI**), and the registration number are **R-1974**(open area test site) , **R-1966**(semi anechoic chamber),**C-2117**(mains ports conducted interference measurement) and **T-180**(telecommunication ports conducted interference measurement).

The Laboratory is registered to perform emission tests with Industry Canada (**IC**), and the registration number is **IC4174**.

TUV Rhineland accredits the Laboratory for conformance to IEC and EN standards, the registration number is **E2024086Z02**.
Measurement Uncertainty

2.3. Measurement Uncertainty

Conducted Disturbance : 9kHz~30MHz 3.5dB

Radiated Disturbance: 30MHz~1000MHz 4.5dB
1GHz~18GHz 4.6dB

3. PRODUCT DESCRIPTION

3.1. EUT Description

Description	:	Wireless Indoor / Outdoor Speaker
Manufacturer	:	Top United Holdings Limited.
Model Number	:	TWT01
Input Power	:	Adapter: Input:AC120V 60Hz 6VA Output:DC9V 200mA
Operate Frequency	:	902.4MHz 903.2MHz 904.0MHz
Modulation		Frequency Modulation
Antenna Designation	:	Non-User Replaceable (Fixed)

3.2. Related Submittal(s) / Grant (s)

This submittal(s) (test report) is intended for FCC ID: UKQTOPUNITED002 filing to comply with Section 15.249 of the FCC Part 15, Subpart C Rules.

3.3. Block Diagram of EUT Configuration

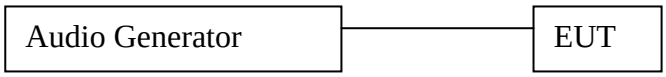

3.4. Operating Condition of EUT

Mode 1: 902.4MHz TX
Mode 2:904.0MHz TX
The Transmitter was operated in the normal operating mode(input music max=1V).

3.5. Special Accessories

Not available for this EUT intended for grant.

3.6. Equipment Modifications

Not available for this EUT intended for grant.

3.7. Support Equipment List

Audio Generator:
M/N：AD-203D
S/N:SB3612
Manufacturer: KENWOOD

3.8. Test Conditions

Date of test：Sep.25,2006
Date of EUT Receive：Sep.23,2006
Temperature: 24 ℃
Relative Humidity: 53%

4. TEST EQUIPMENT USED

4.1. Test Equipment Used to Measure Conducted Disturbance

Table 2 Conducted Disturbance Test Equipment

No.	Equipment	Manufacturer	Model No.	Last Cal.	Cal. Interval
SB2603	EMI Test Receiver	Rohde & Schwarz	ESCS30	Jan.26, 2006	1 Year
SB3321	AMN	Rohde & Schwarz	ESH2-Z5	Jan.26, 2006	1 Year
SB2604	AMN	Rohde & Schwarz	ESH3-Z5	Jan.26, 2006	1 Year
SB3612	Audio generator	KENWOOD	AD-203D	Jun.20, 2006	1 Year

4.2. Test Equipment Used to Measure Radiated Disturbance and bandwidth

Table 3 Radiated Disturbance Test Equipment

No.	Equipment	Manufacturer	Model No.	Last Cal.	Cal. Interval
SB3436	EMI Test Receiver	Rohde & Schwarz	ESI26	Jan.26, 2006	1 Year
SB3440	Bilog Antenna	Chase	CBL6112B	Jan.26, 2006	1 Year
SB3435	Horn Antenna	Rohde & Schwarz	HF906	Jan.26, 2006	1 Year
SB3435 /01	Amplifier(1-18GHz)	Rohde & Schwarz	---	Jan.26, 2006	1 Year
SB3612	Audio generator	KENWOOD	AD-203D	Jun.20, 2006	1 Year

5. CONDUCTED DISTURBANCE TEST

5.1. Test Standard and Limit

5.1.1.Test Standard

FCC Part 15:2005

5.1.2.Test Limit

Table 4 Conducted Disturbance Test Limit (Class B)

Frequency	Maximum RF Line Voltage (dBμV)	
	Quasi-peak Level	Average Level
150kHz~500kHz	66 ~ 56 *	56 ~ 46 *
500kHz~5MHz	56	46
5MHz~30MHz	60	50

- Decreasing linearly with logarithm of the frequency
- The lower limit shall apply at the transition frequency.

5.2. Test Procedure

The EUT is put on a table of non-conducting material that is 80cm high. The vertical conducting wall of shielding is located 40cm to the rear of the EUT. The power line of the EUT is connected to the AC mains through a Artificial Mains Network (A.M.N.). A EMI test receiver (R&S Test Receiver ESCS30) is used to test the emissions form both sides of AC line. According to the requirements in Section 7 and 13 of ANSI C63.4-2003.Conducted emissions from the EUT measured in the frequency range between 0.15 MHz and 30MHz using CISPR Quasi-Peak and average detector mode.The bandwidth of EMI test receiver is set at 9kHz.

5.3. Test Arrangement

The arrangement of the equipment is installed to meet the standards and operating in a manner, which tends to maximize its emission characteristics in a normal application. The detailed information refers to test picture.

5.4. Test Data

The emissions don’t show in below are too low against the limits. Refer to the test curves .

Conducted Distrubance

EUT:	M/N:Transmitter
Op Cond:	TX
Test Spec:	L
Comment:	AC 120V/60Hz

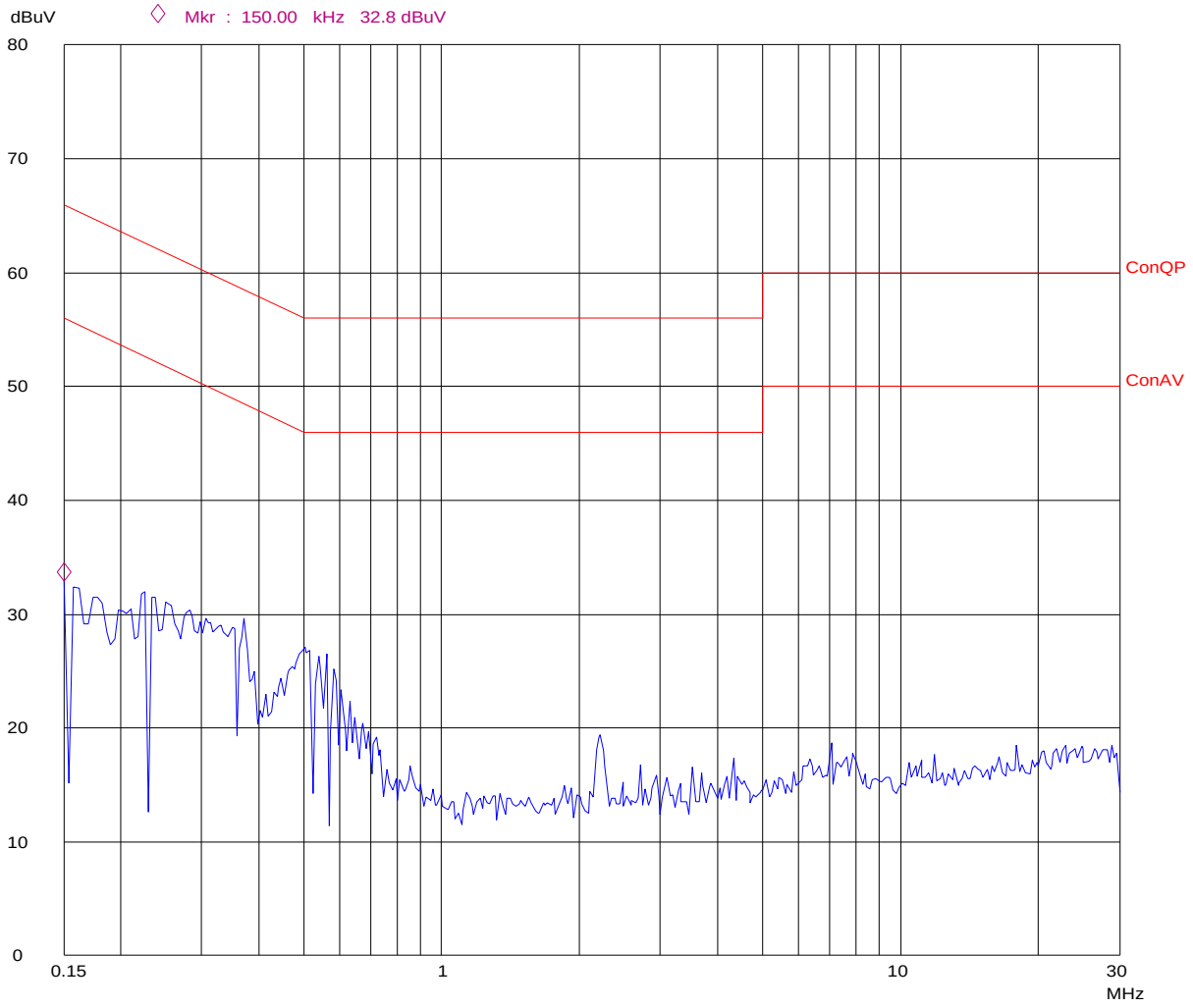

Conducted Distrubance

EUT:	M/N:Transmitter
Op Cond:	TX
Test Spec:	N
Comment:	AC 120V/60Hz

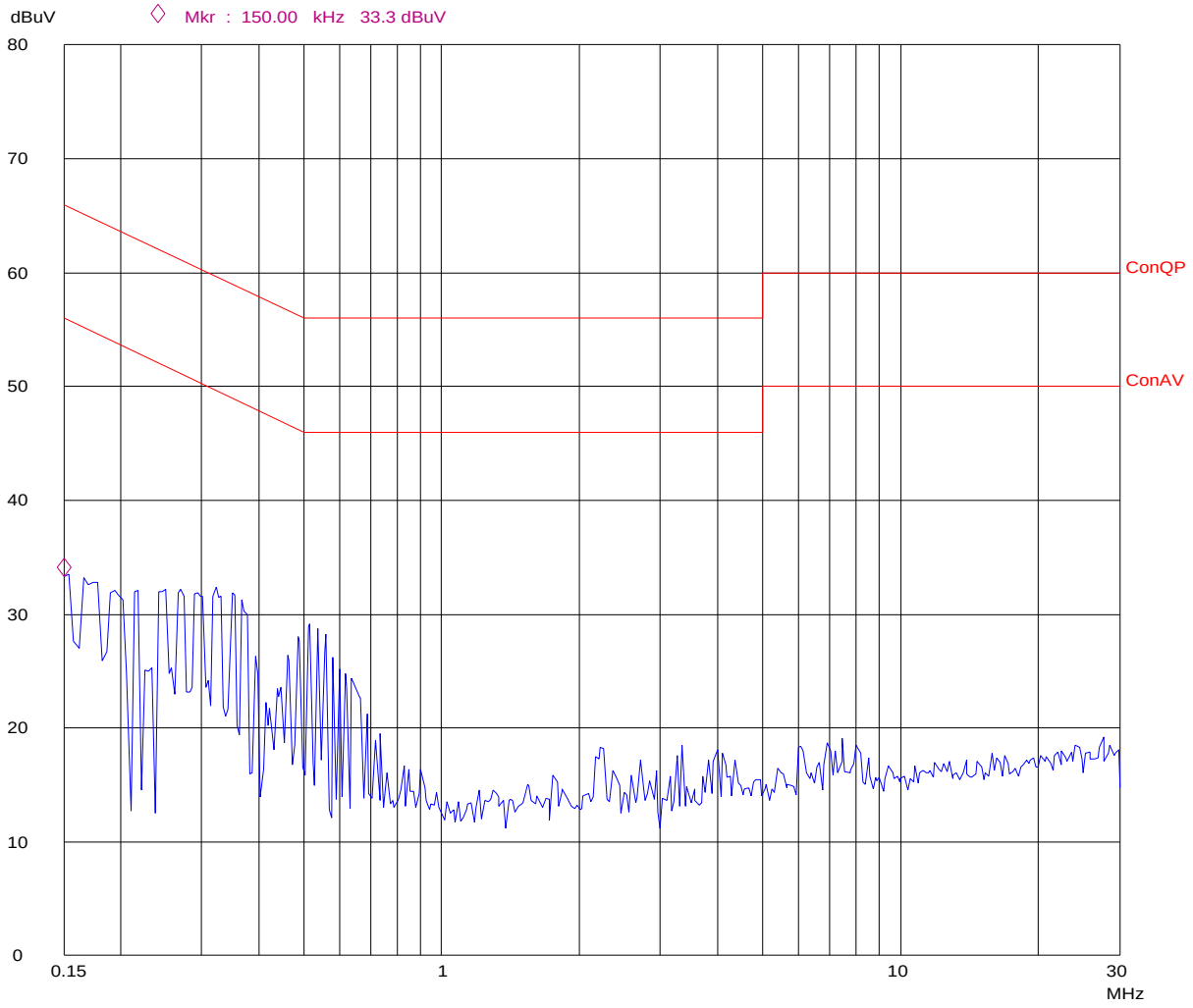

6. RADIATED DISTURBANCE TEST

6.1. Test Standard and Limit

6.1.1.Test Standard

FCC Part 15:2005

6.1.2.Test Limit

Table 5 Radiated Disturbance Test Limit (Class B)

FREQUENCY MHz	FIELD STRENGTHS LIMITS （μV/m)	FIELD STRENGTHS LIMITS dB (μV/m)
Fundamental	50000	94.0
Harmonics	500	54.0
30 ~ 88	100	40.0
88 ~ 216	150	43.5
216 ~ 960	200	46.0
960 ~	500	54.0

* The lower limit shall apply at the transition frequency.
* The test distance is 3m.

6.2. Test Procedure

The EUT is placed on a turntable, which is 0.8 meter above ground. The turntable can rotate 360 degrees to determine the position of the maximum emission level. EUT is set 3 meters away from the receiving antenna, which is mounted on an antenna tower. The antenna can move up and down between 1 to 4 meters to find out the maximum emission level. Broadband antenna is used as a receiving antenna. Both horizontal and vertical polarization of the antenna is set on test. In order to find out the max. emission, the relative positions of this hand-held transmitter(EUT) was rotated through three orthogonal axes according to the requirements in Section 8 and13 of ANSI C63.4-2003.

The RBW of the EMI test receiver is :

30~1000MHz 120KHz
1000-18000MHz 1MHz

6.3. Test Arrangement

The arrangement of the equipment is installed to meet the standards and operating in a manner, which tends to maximize its emission characteristics in a normal application. The detailed information refers to test picture.

6.4. Test Data

Note: 1. Emission level(dBuV/m)=Reading Value(dBuV) + Correction Factor(dB/m)+ Antenna Factor (dB/m)
2. Correction Factor(dB/m) = Cable Factor (dB)+Amplifier Factor(dB)
3. The other emission levels were very low against the limit.

Table 6 Radiated Disturbance Test Data (FCC Part15)

Model number:TWT01
Test Mode:ch 1

Frequency (MHz)	Polarization	Reading Value (dB μ V)	Correction Factor (dB)	Antenna Factor (dB/m)	Emission Level dB (μ V/m)	Limits dB (μ V/m)	Note
902.401	H	63.1	5.1	20.7	88.9	94.0	Fundamental QP
902.401	V	60.9	5.1	20.7	86.7	94.0	Fundamental QP
1804.810	H	49.6	-32.3	27.2	44.5	74.0	Harmonics PK
1804.810	H	47.4	-32.3	27.2	42.3	54.0	Harmonics AV
1804.810	V	48.8	-32.3	27.2	43.7	74.0	Harmonics PK
1804.810	V	46.7	-32.3	27.2	41.6	54.0	Harmonics AV

Table 6 Radiated Disturbance Test Data (FCC Part15)

Model number:TWT01
Test Mode:ch 3

Frequency (MHz)	Polarization	Reading (dBμV)	Cable Loss R1 (dB)	Antenna Factor (dB/m)	Level dB (μV/m)	Limits dB (μV/m)	Note
904.001	H	62.7	5.1	20.7	88.5	94.0	Fundamental QP
904.001	V	60.4	5.1	20.7	86.2	94.0	Fundamental QP
1808.001	H	48.4	-32.3	27.2	43.3	74.0	Harmonics PK
1808.001	H	46.7	-32.3	27.2	41.6	54.0	Harmonics AV
1808.001	V	45.6	-32.3	27.2	40.5	74.0	Harmonics PK
1808.001	V	44.7	-32.3	27.2	39.6	54.0	Harmonics AV

7. OCCUPIED BANDWIDTH

7.1. Test Standard and Limit

7.1.1.Test Standard

FCC Part 15:2005

7.2. Test Procedure

1.The EUT was placed on a turn table which is 0.8m above ground plane.
2.Set EUT as normal operation

3.Set EMI test receiver(ESIB26) Center Frequency = fundamental frequency, RBW=3kHz, VBW= 3kHz, Span=2MHz.

4. Set EMI test receiver(ESIB26) Max hold. Mark peak, -26dB.

7.3. Test Arrangement

The arrangement of the equipment is installed to meet the standards and operating in a manner, which tends to maximize its emission characteristics in a normal application. The detailed information refers to test picture.

7.4. Test Data

Input : white noise
Ch1 26dB bandwidth =836.0 kHz

Ch3 26dB bandwidth =844.0kHz

Ch1

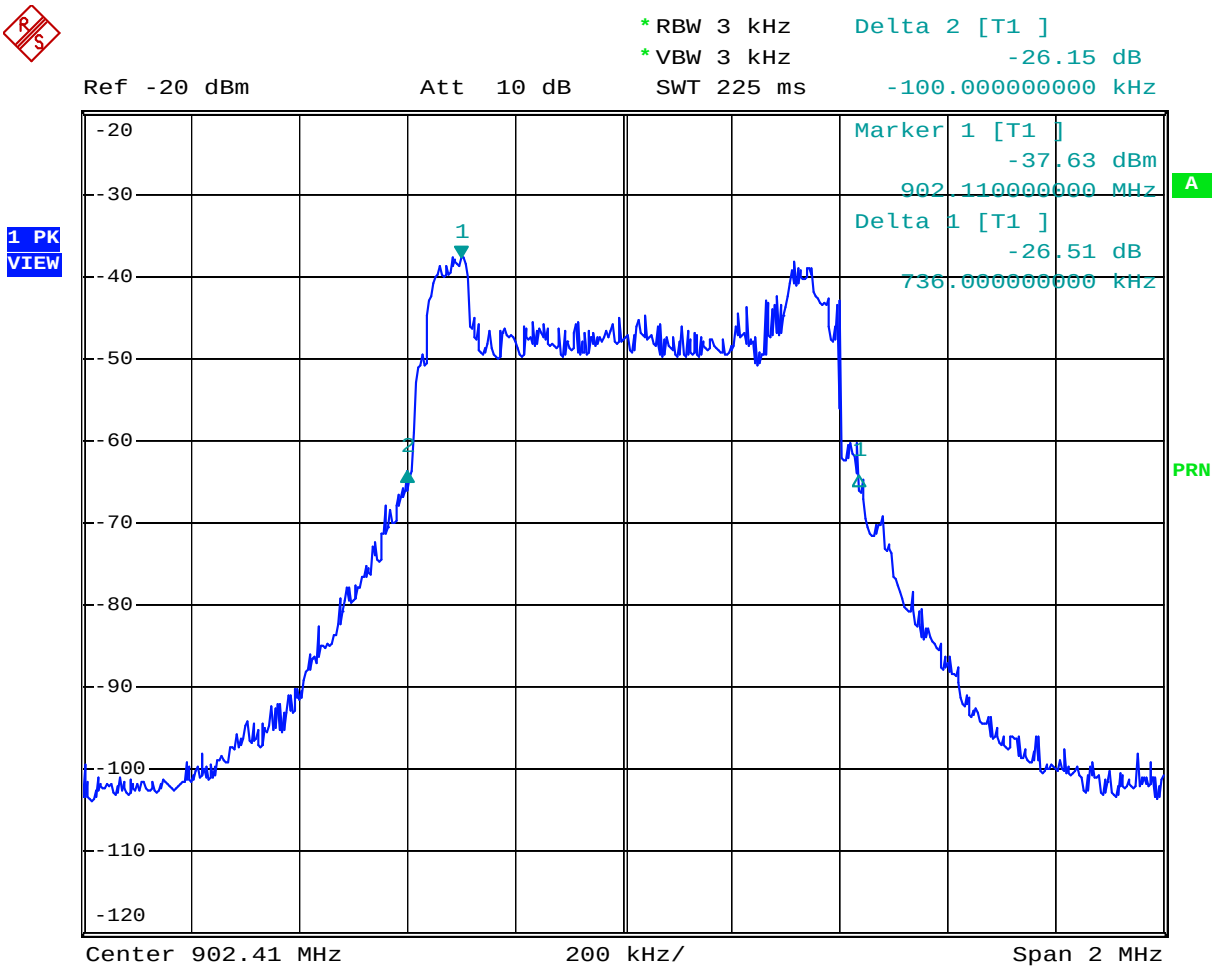

Comment: Conducted Disturbance
Date: 26.SEP.2006 18:38:40

Ch3

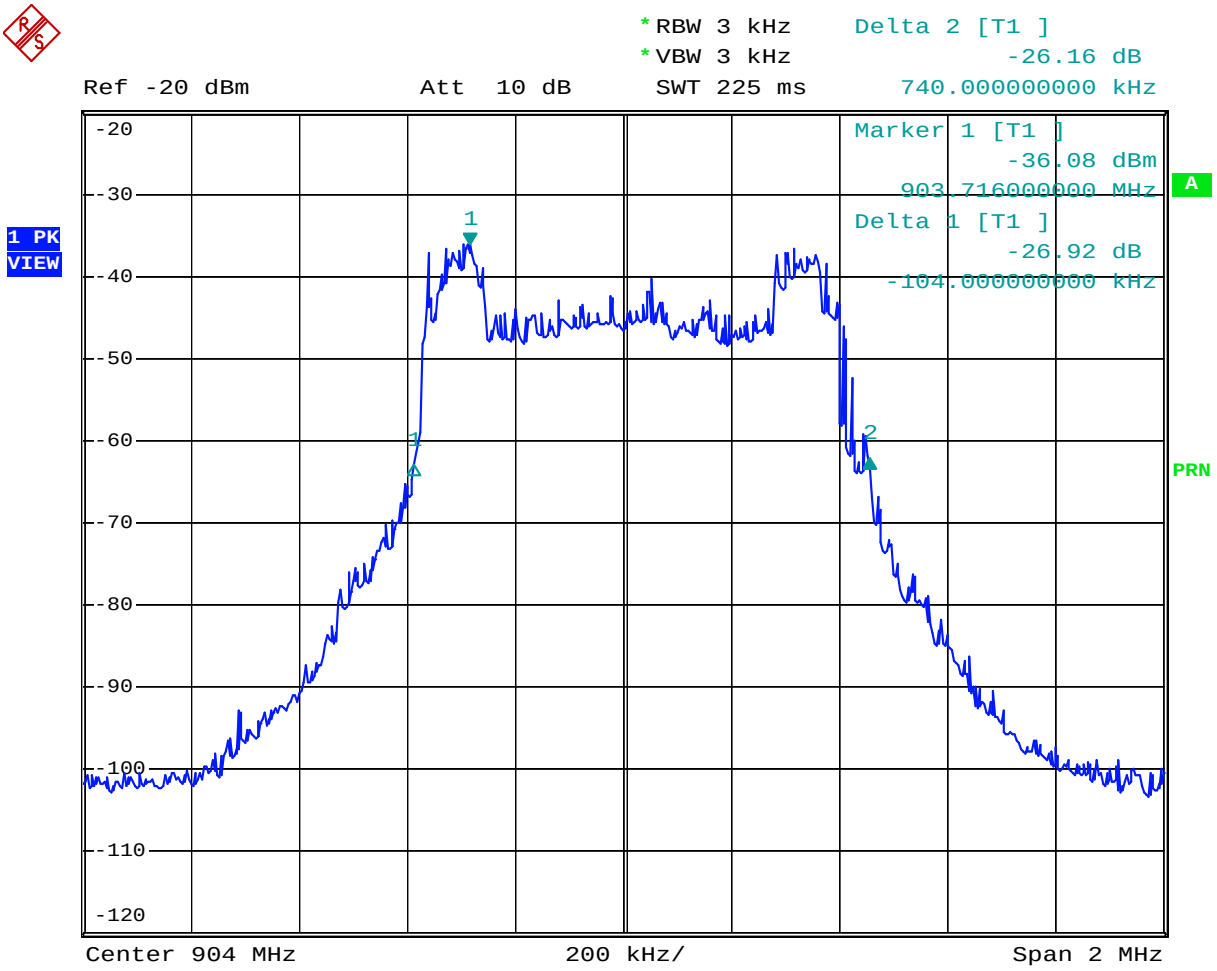

Comment: Conducted Disturbance
Date: 26.SEP.2006 18:41:05

8. BAND EDGE

8.1. Test Standard and Limit

8.1.1.Test Standard

FCC Part 15 15.249 :2005

8.2. Band Edge FCC 15.249(d) Limit

Emission radiated outside of the specified frequency bands, except for harmonics, shall be attenuated by at least 50 dB below the level of the fundamental or to the general radiated emission limits in Section 15.209, whichever is the lesser attenuation

8.3. Test Procedure

1. Check the calibration of the measuring instrument using either an internal calibrator or a known signal from an external generator.
2. Position the EUT without connection to measurement instruments. Turn on the EUT and connect its antenna terminal to measurement instrument via a low loss cable. Then set it to any one measured frequency within its operating range and make sure the instrument is operated in its linear range.
3. Measure the highest amplitude appearing on spectral display and set it as reference level. Plot the graph with marking the highest point and edge frequency.
4. Repeat above procedures until all measured frequencies were complete.

8.4. Test Arrangement

The arrangement of the equipment is installed to meet the standards and operating in a manner, which tends to maximize its emission characteristics in a normal application. The detailed information refers to test picture.

8.5. Test Data

Input signal is max.
All the emission outside 902.00 to 904.44 is lower than 46 dB (μ V/m).

NOTE 1: The band edge emission plot of on page 18 low frequency shows 46.7dBc. The emission of carrier strength list in the test result of low frequency is 86.7dBuV/m (QP), so the maximum field strength in restrict band is 86.7-46.7=40.0dBuV/m which is under 46dBuV/m limit.

NOTE 2: The band edge emission plot of on page 19 high frequency shows 54.4dBc. The emission of carrier strength list in the test result of high frequency is 86.2dBuV/m (QP), so the maximum field strength in restrict band is 86.2-54.4=31.8dBuV/m which is under 66dBuV/m limit.

Low frequency

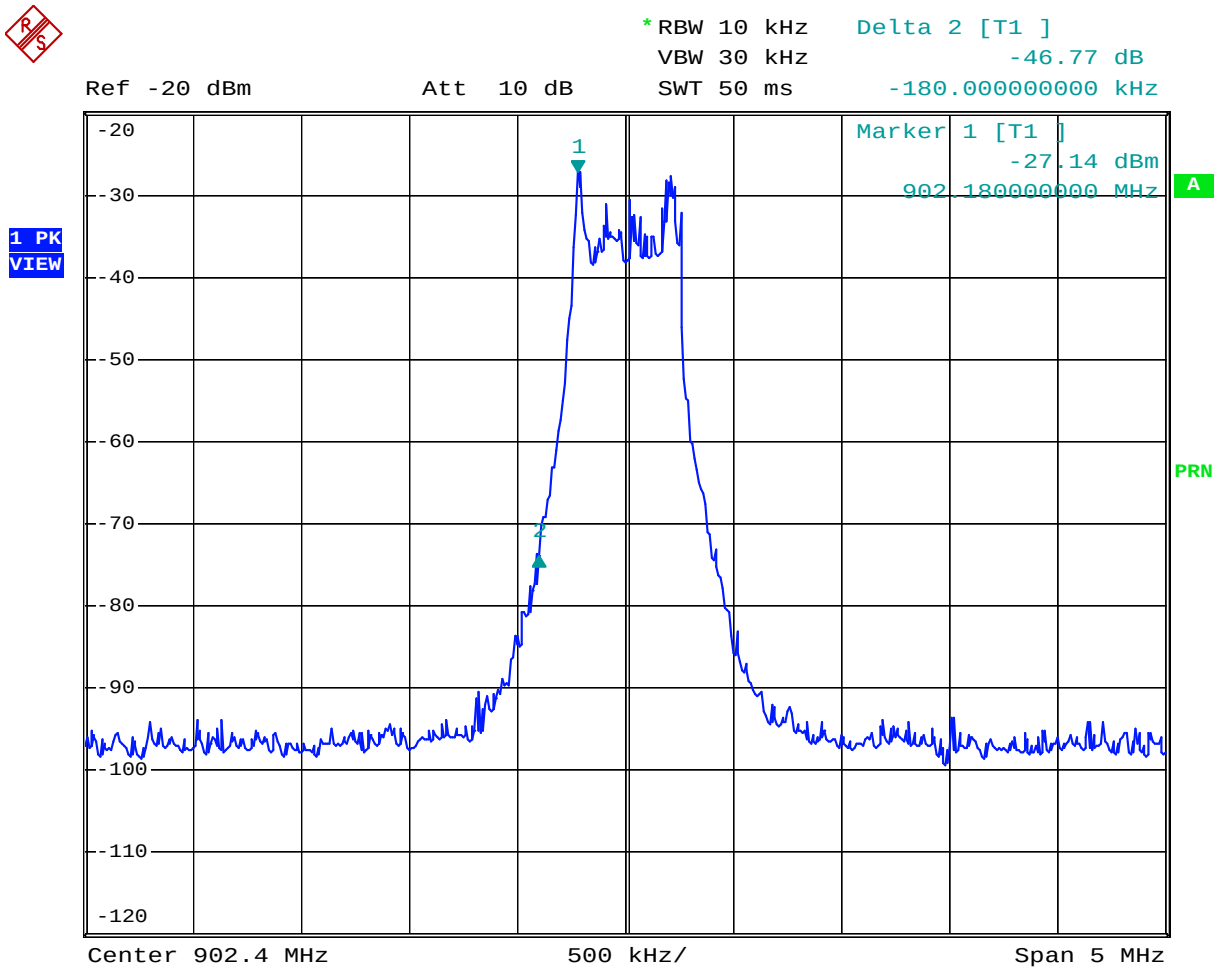

Comment: Conducted Disturbance
Date: 17.NOV.2006 09:44:46

High frequency

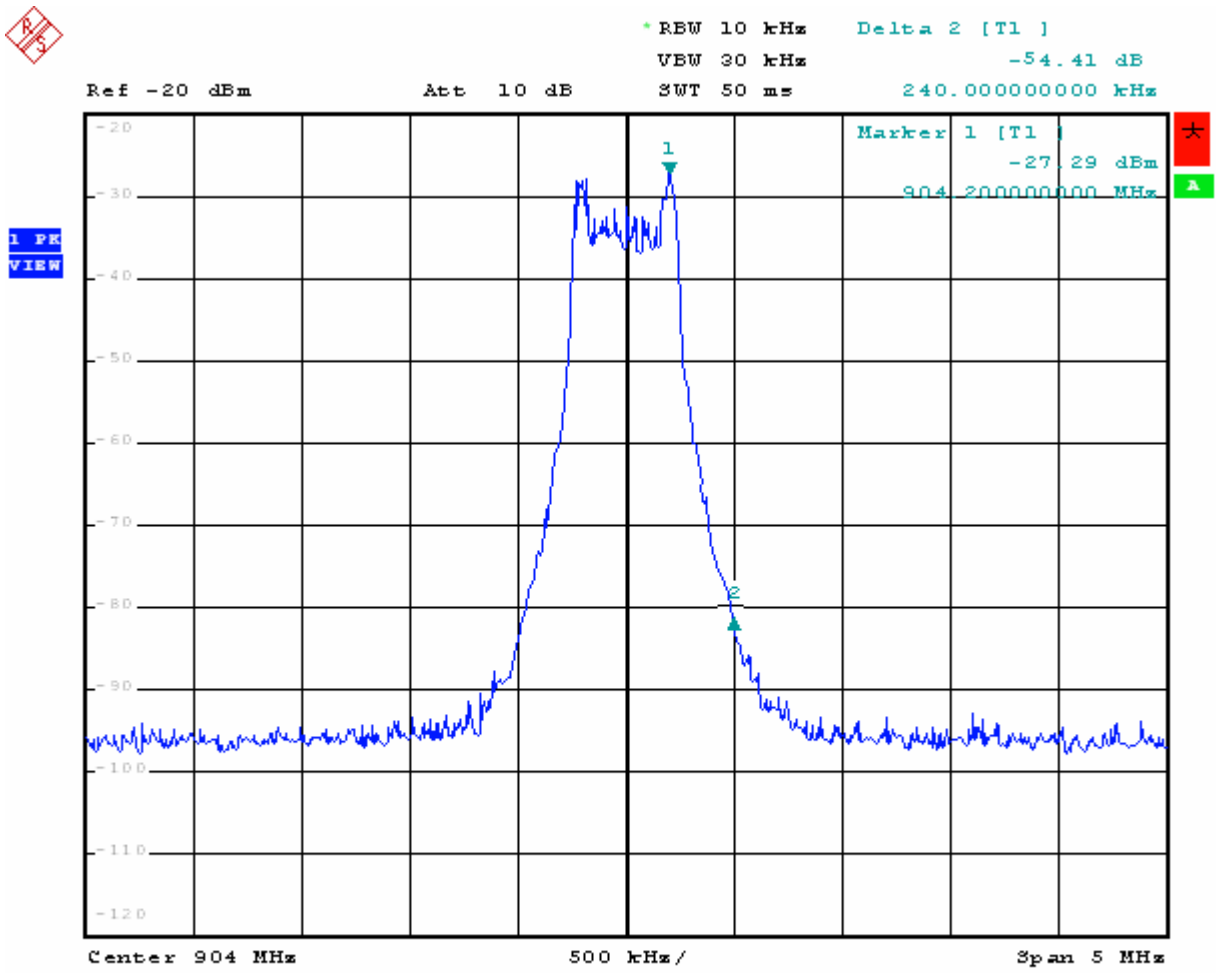

Comment: Conducted Disturbance
Date: 17.NOV.2006 09:47:09

9. ANTENNA REQUIREMENT

According to Section 15.203, an intentional radiator shall be designed to ensure that no antenna other than that furnished by the responsible party shall be used with the device.
The EUT has a built in antenna which is integrated on the PCB, this is permanently attached antenna and meets the requirements of this section.

APPENDIX I TEST PHOTO

Photo 1 Conducted Emission Test

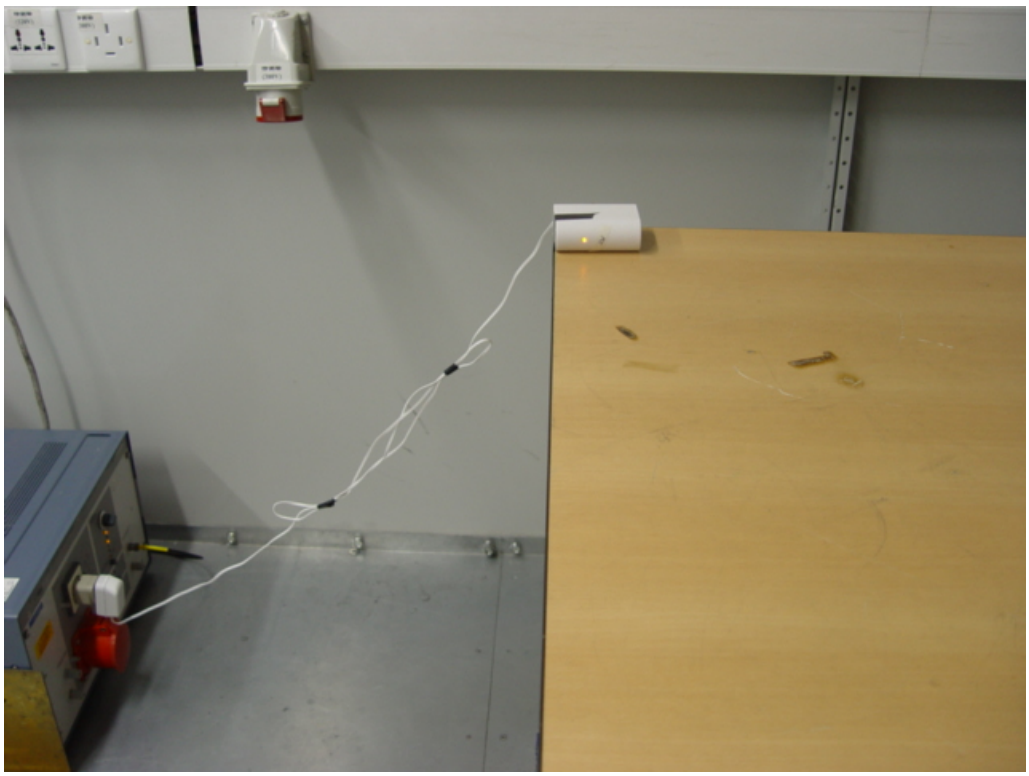

Photo 2 Radaited Emission Test

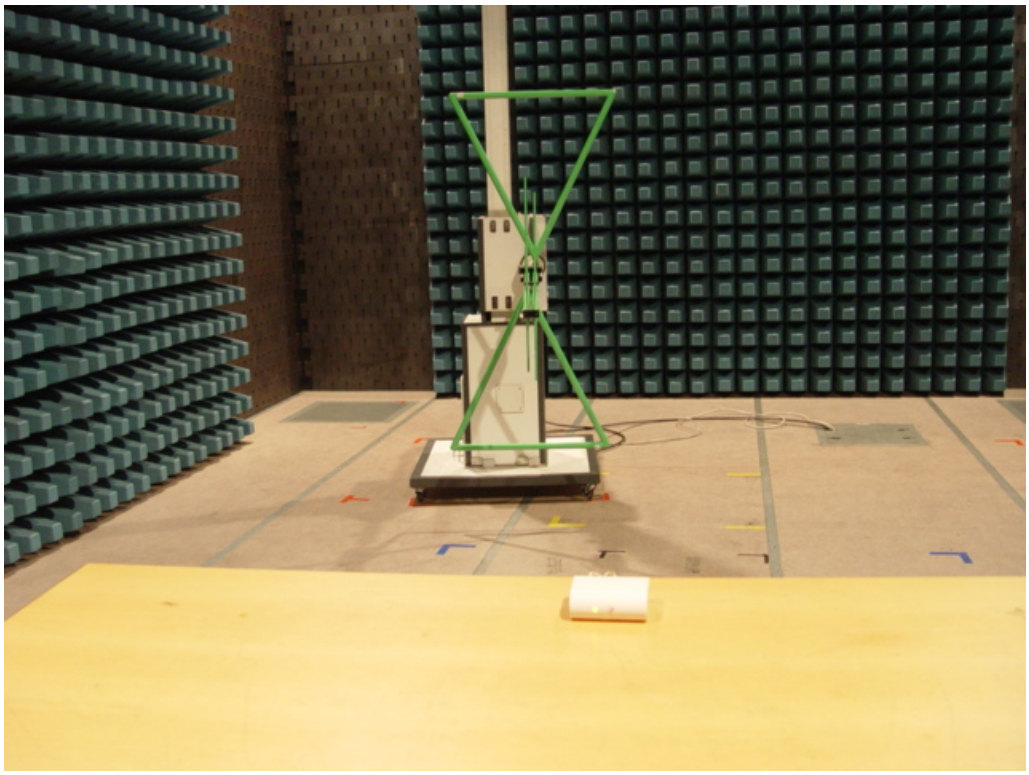

Photo 3 Radaited Emission Test

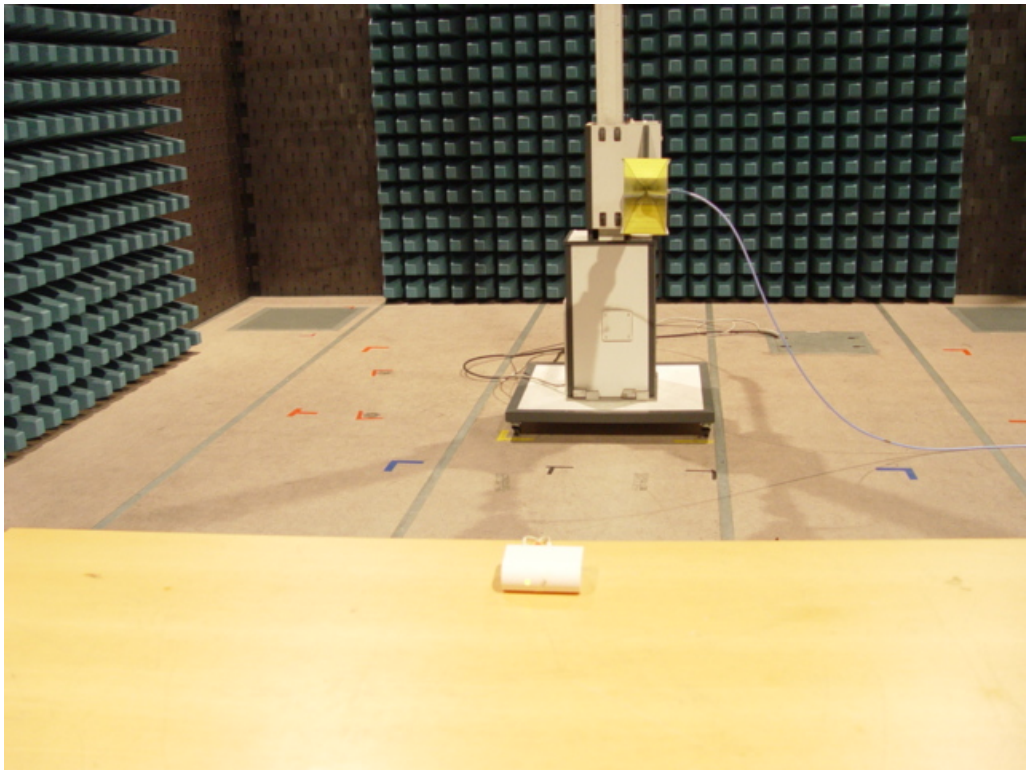

APPENDIX II EUT PHOTO

Photo 1 Appearance of EUT

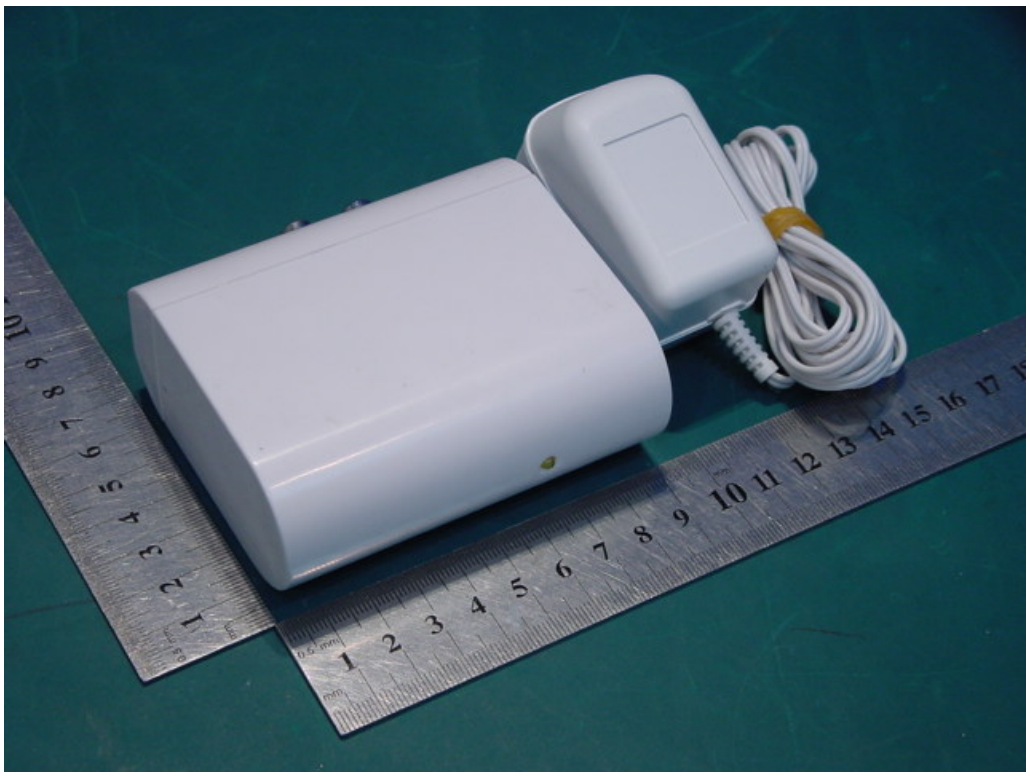

Photo 2 Appearance of EUT

Photo 3 Inside of EUT

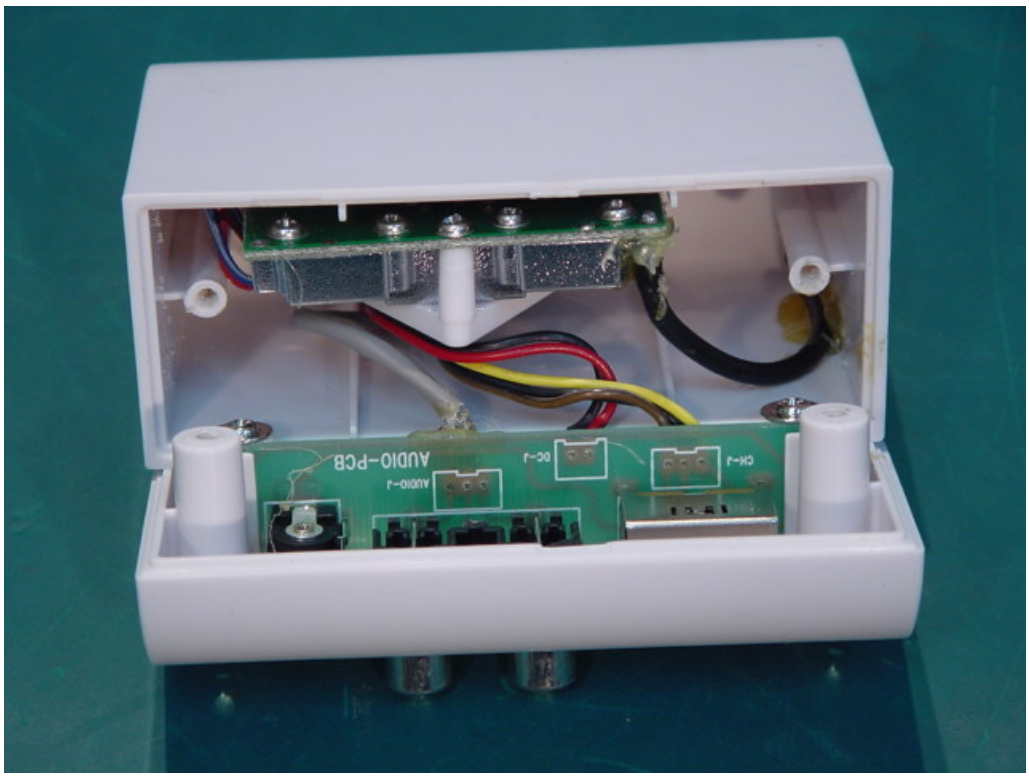

Photo 4 Inside of EUT

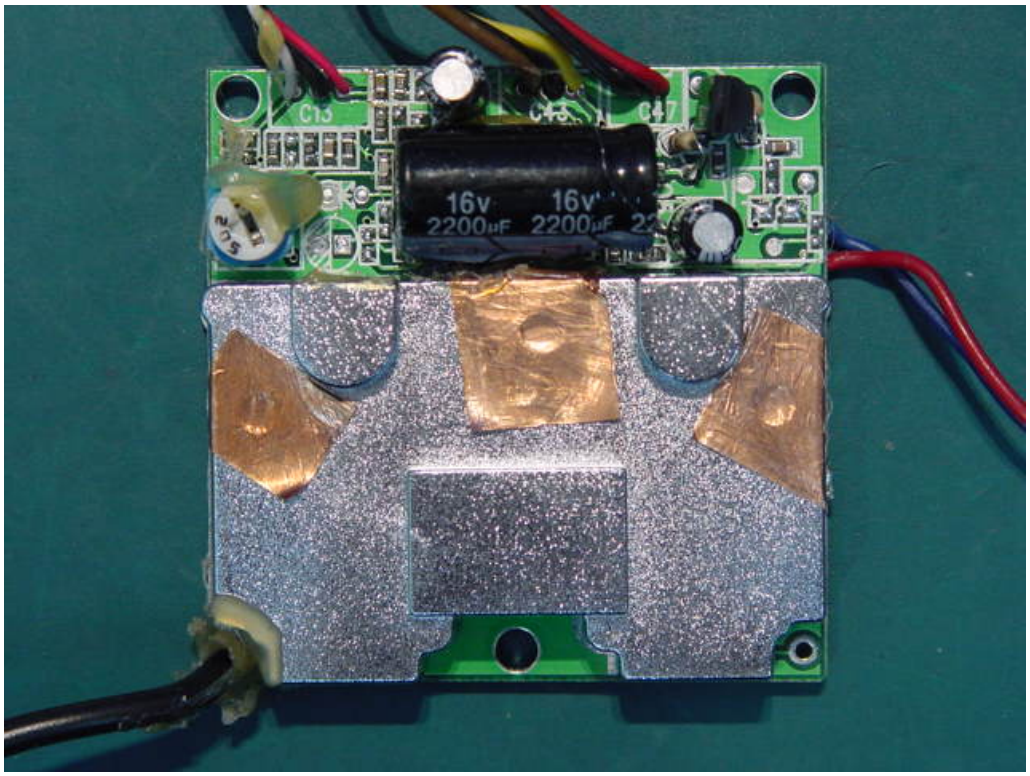

Photo 5 Inside of EUT

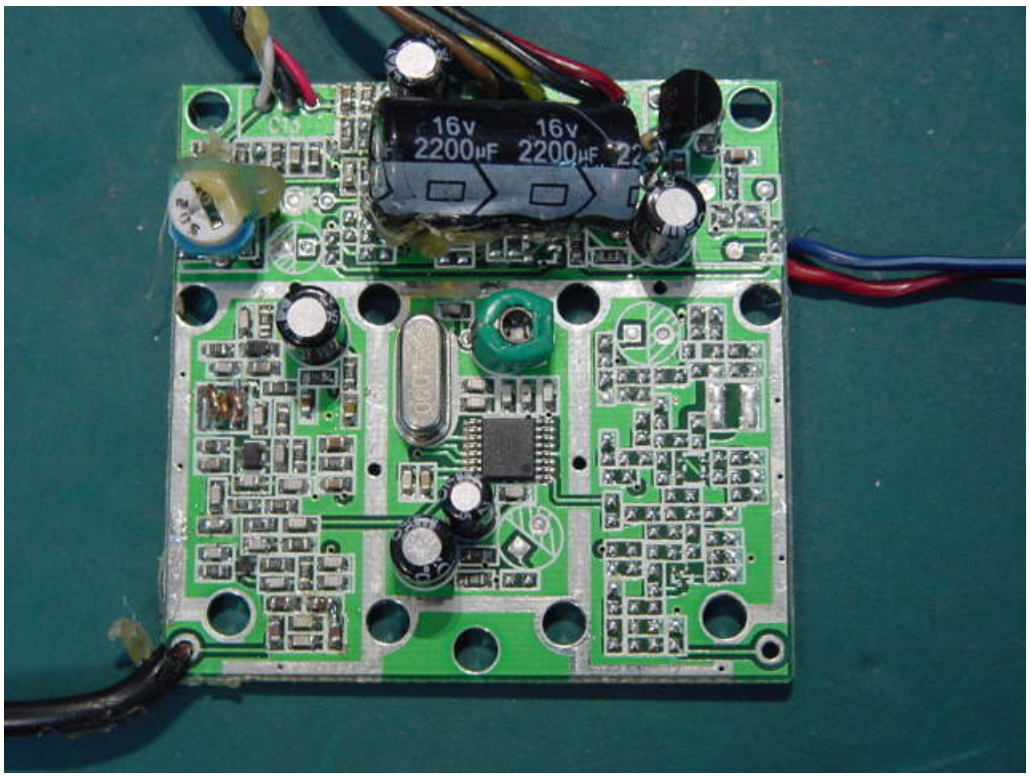

Photo 6 Inside of EUT

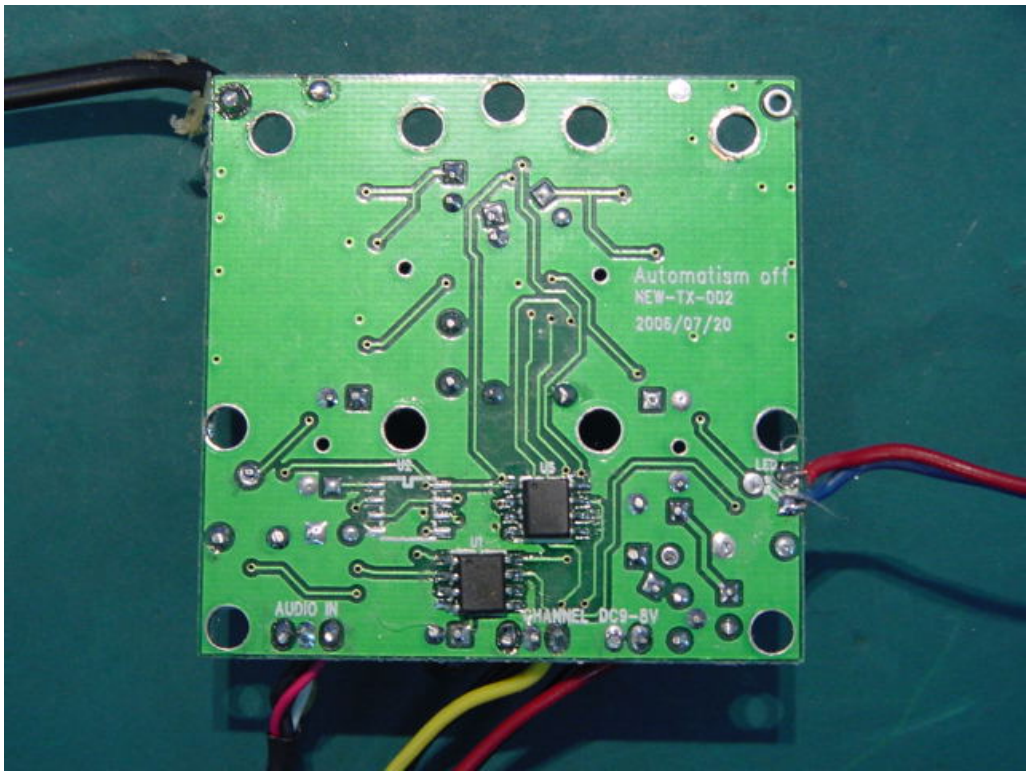

Photo 7 Adaptor