Internal photos

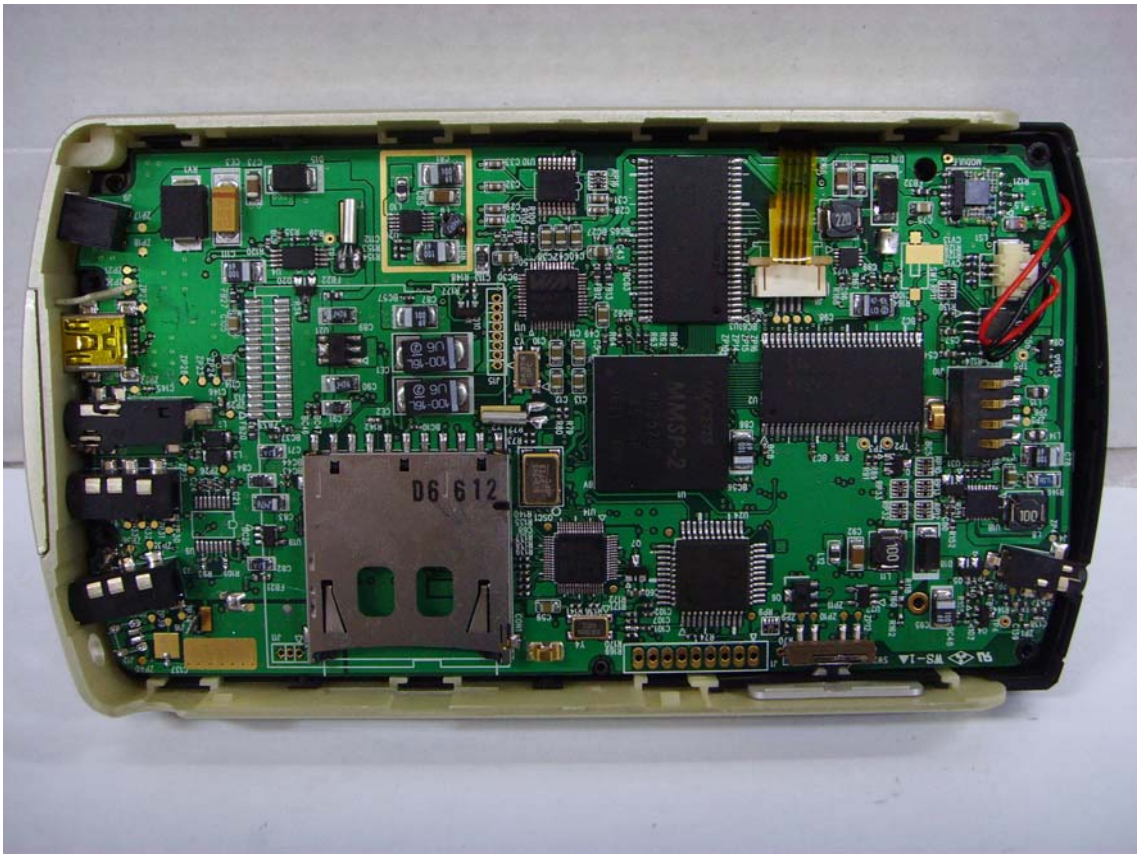

EMC Compliance Ltd.
82-1 JEIL-RI, YANGJI-MYUN, YONGIN-CITY, KYUNGGI-DO 449-825, KOREA
TEL: 82 31 336 9919 FAX : 82 31 336 4767
This test report shall not be reproduced except in full, Without the written approval

Main Top

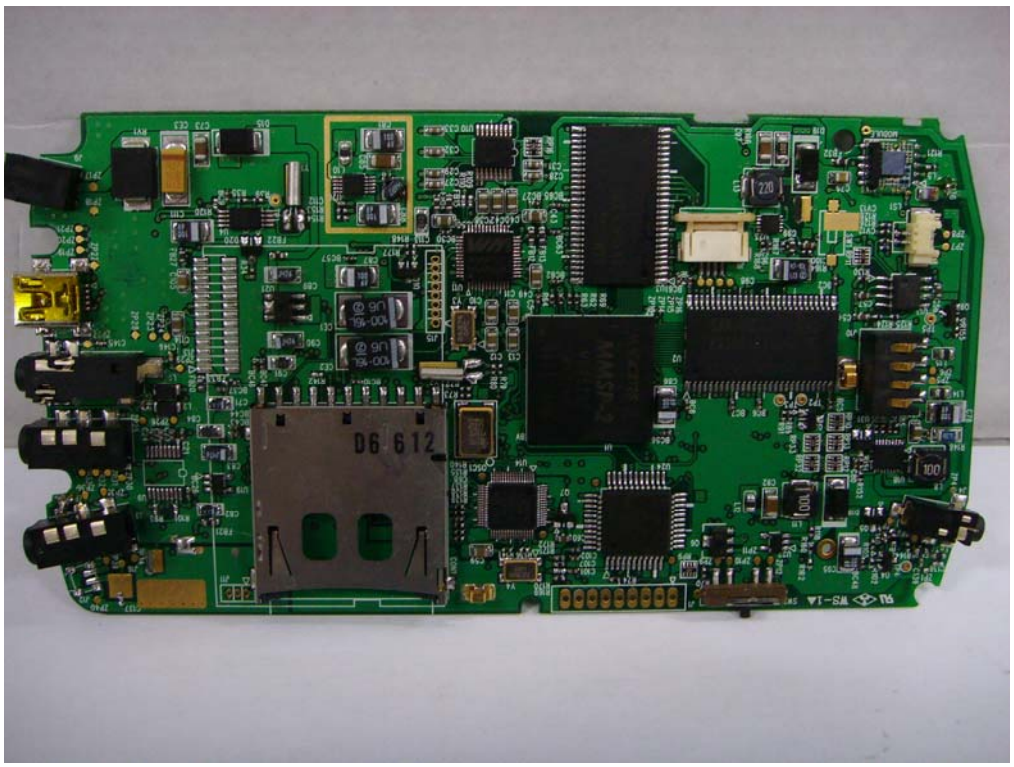

Main Bottom

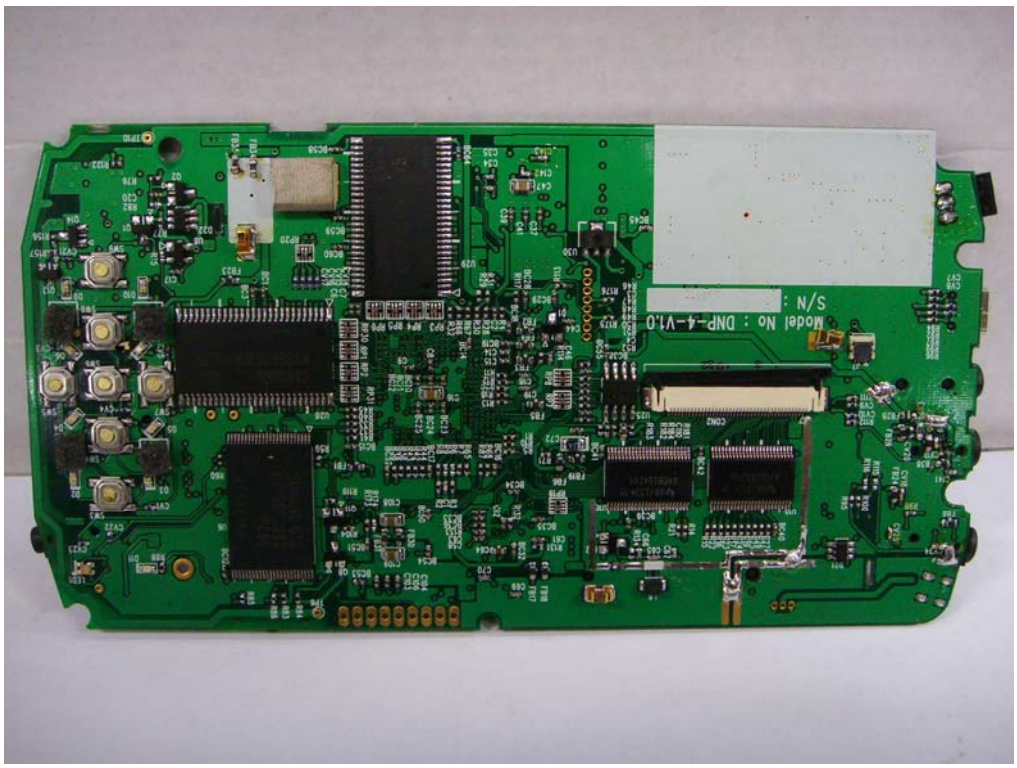

EMC Compliance Ltd.
82-1 JEIL-RI, YANGJI-MYUN, YONGIN-CITY, KYUNGGI-DO 449-825, KOREA
TEL: 82 31 336 9919 FAX : 82 31 336 4767
This test report shall not be reproduced except in full, Without the written approval

LCD Top

LCD Bottom

EMC Compliance Ltd.
82-1 JEIL-RI, YANGJI-MYUN, YONGIN-CITY, KYUNGGI-DO 449-825, KOREA
TEL: 82 31 336 9919 FAX : 82 31 336 4767
This test report shall not be reproduced except in full, Without the written approval

Battery Top

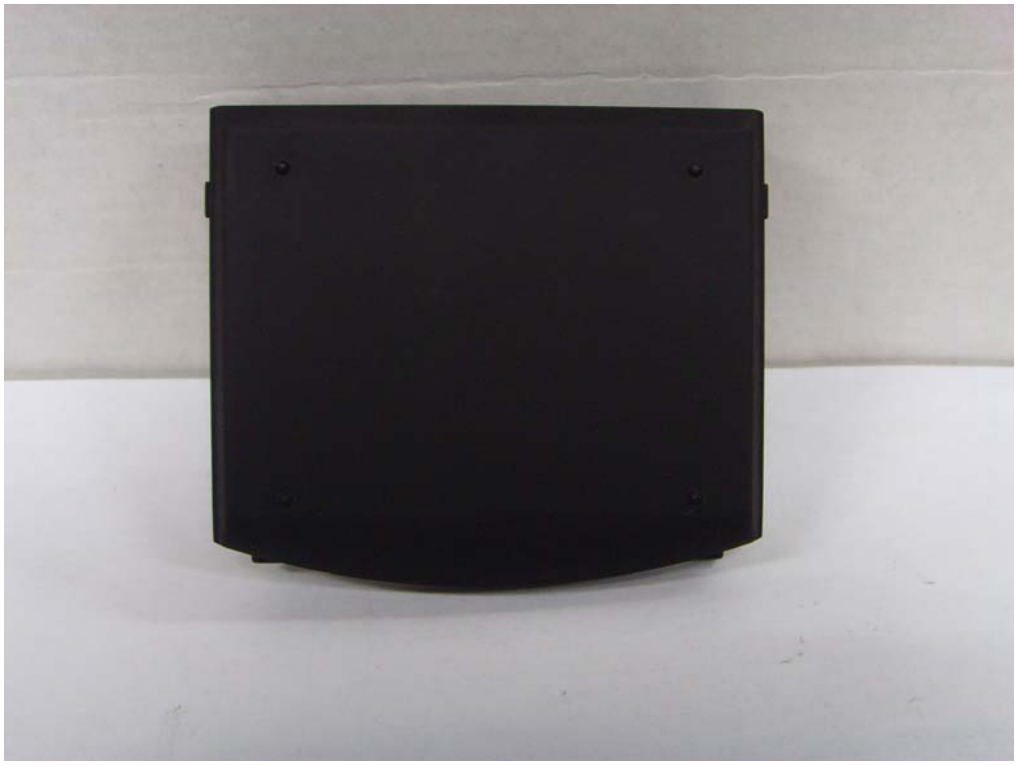

Battery Bottom

This test report shall not be reproduced except in full, Without the written approval

GPS Top

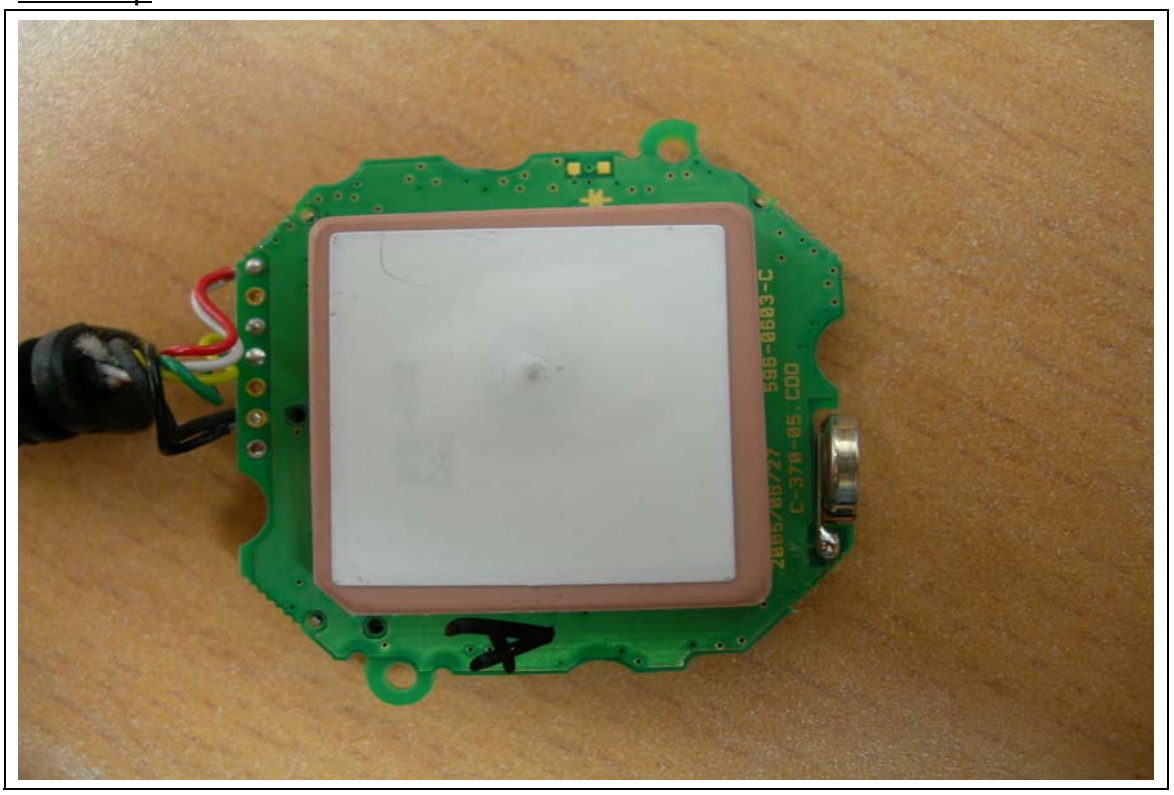

GPS Bottom

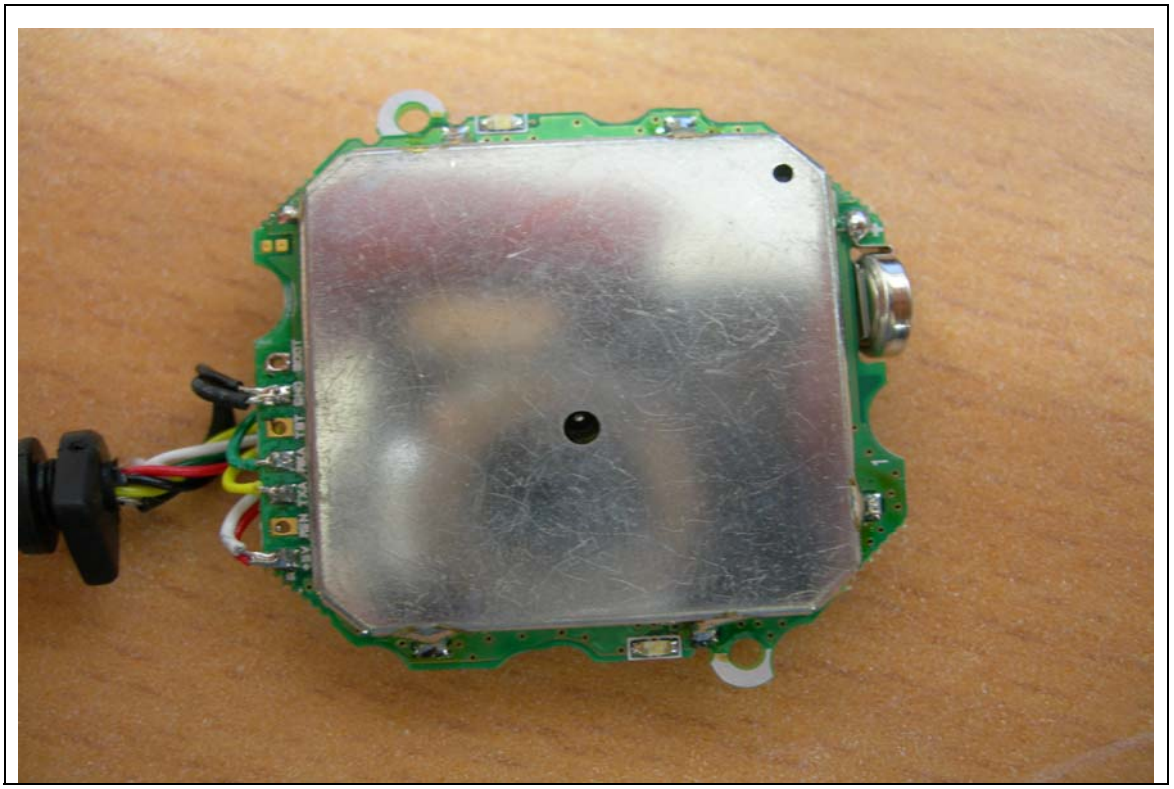

GPS Inside

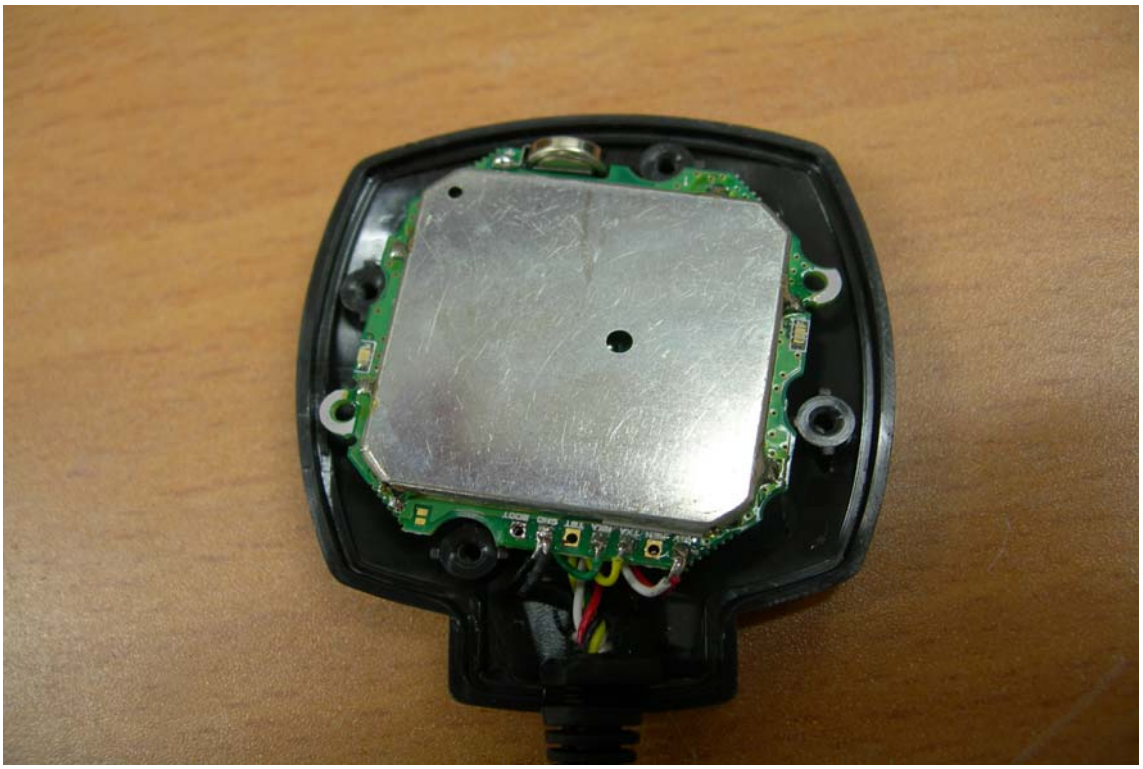

GIGER JACK Inside

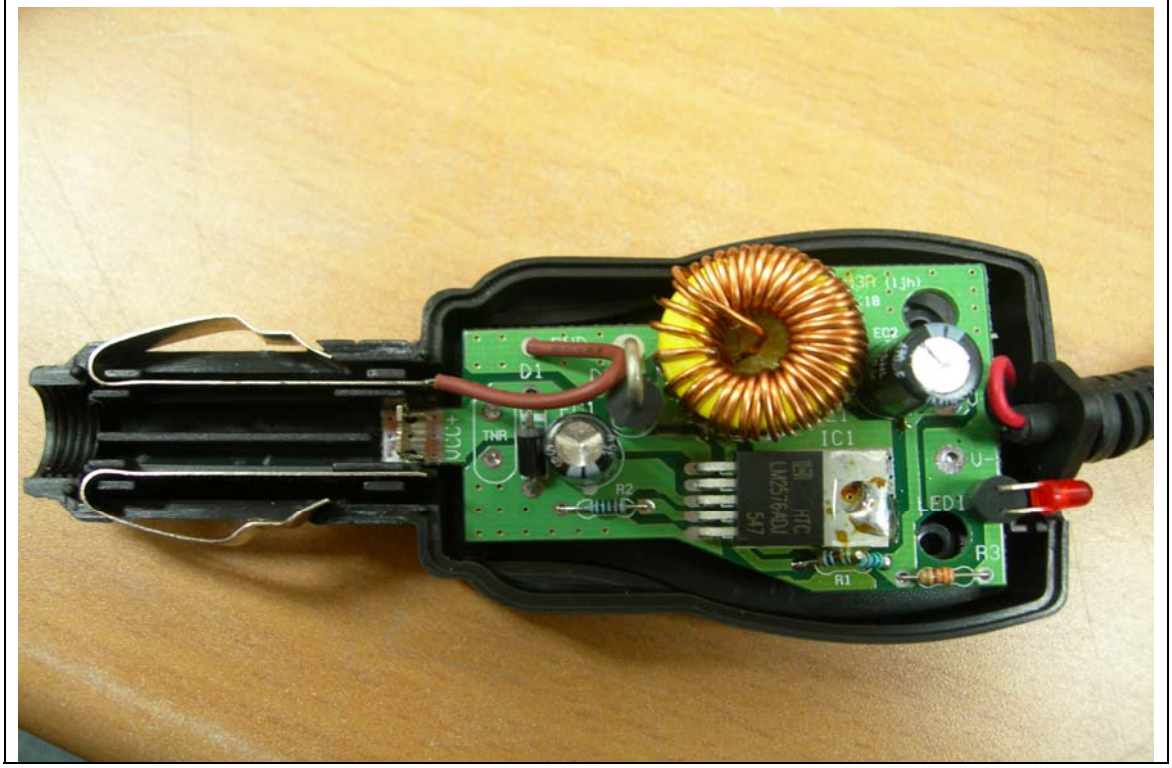

EMC Compliance Ltd.
82-1 JEIL-RI, YANGJI-MYUN, YONGIN-CITY, KYUNGGI-DO 449-825, KOREA
TEL: 82 31 336 9919 FAX : 82 31 336 4767
This test report shall not be reproduced except in full, Without the written approval

FMT

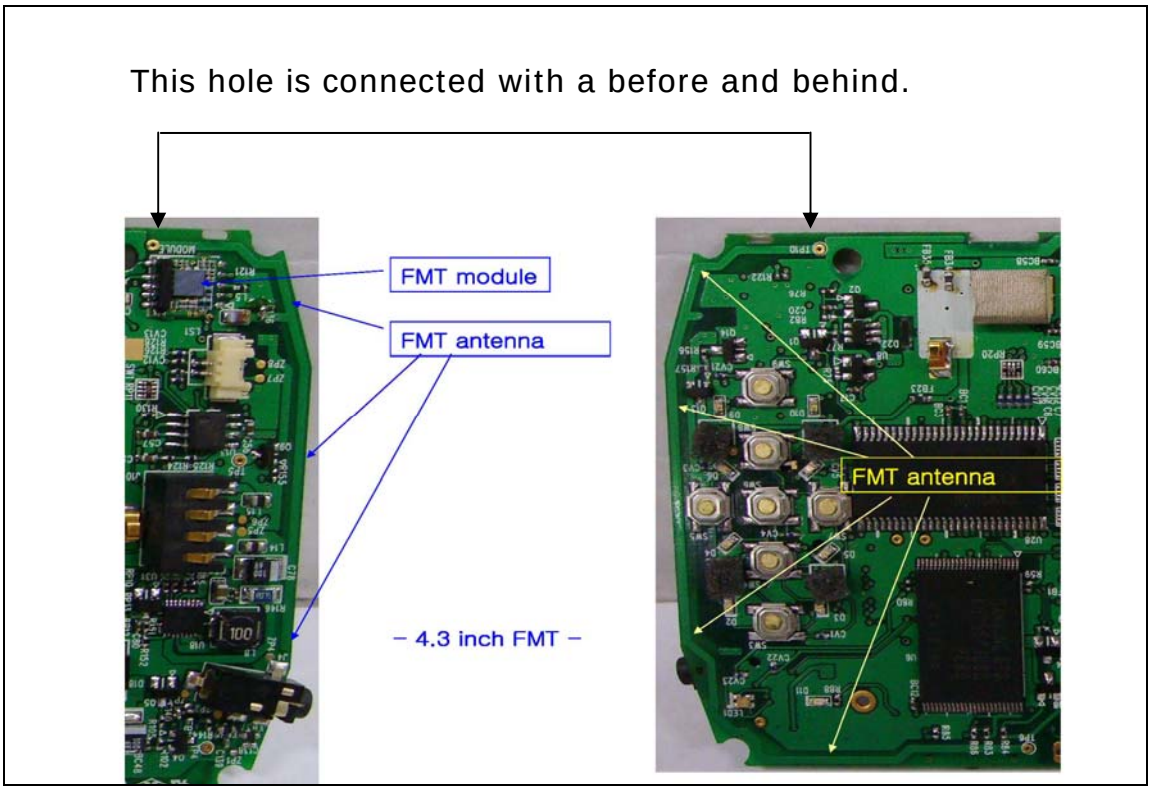

TOP **BOTTOM**

EMC Compliance Ltd.
82-1 JEIL-RI, YANGJI-MYUN, YONGIN-CITY, KYUNGGI-DO 449-825, KOREA
TEL: 82 31 336 9919 FAX : 82 31 336 4767
This test report shall not be reproduced except in full, Without the written approval