FCC SAR
Measurement and Test Report

For

Amgoo Telecom Co., Ltd.

3/F, Block R2-A(North), Gaoxin S. Ave. 4th, Hi-Tech Industrial Park,

Nanshan District, Shenzhen, China

FCC ID: UOSAM530

Test Standards:	FCC Part 2.1093 ANSI / IEEE C95.1 :2005+A1:2010 ANSI / IEEE C95.3 :2002(R2008) IEEE 1528 :2013
Product Description:	4G Smart Phone
Tested Model:	AM530
Report No.:	STR17088409H
Tested Date:	2017-09-11 to 2017-09-19
Issued Date:	2017-09-19
Tested By:	Siyuan Rao / Engineer
Reviewed By:	Silin Chen / EMC Manager
Approved & Authorized By:	Jandy So / PSQ Manager
Prepared By:	

Shenzhen SEM.Test Technology Co., Ltd.
1/F, Building A, Hongwei Industrial Park, Liuxian 2nd Road,
Bao'an District, Shenzhen, P.R.C.（518101）
Tel.: +86-755-33663308 Fax.: +86-755-33663309 Website: www.semtest.com.cn

Note: This test report is limited to the above client company and the product model only. It may not be duplicated without prior permitted by Shenzhen SEM. Test Technology Co., Ltd.

TABLE OF CONTENTS

1. General Information 3
1.1 Product Description for Equipment Under Test (EUT) 3
1.2 Test Standards 6
1.3 Test Methodology 6
1.4 Test Facility 6
2. Summary of Test Results 7
3. Specific Absorption Rate (SAR) 8
3.1 Introduction 8
3.2 SAR Definition 8
4. SAR Measurement System 9
4.1 The Measurement System 9
4.2 Probe 9
4.3 Probe Calibration Process 11
4.4 Phantom 12
4.5 Device Holder 12
4.6 Test Equipment List 13
5. Tissue Simulating Liquids 14
5.1 Composition of Tissue Simulating Liquid 14
5.2 Tissue Dielectric Parameters for Head and Body Phantoms 15
5.3 Tissue Calibration Result 16
6. SAR Measurement Evaluation 17
6.1 Purpose of System Performance Check 17
6.2 System Setup 17
6.3 Validation Results 18
7. EUT Testing Position 19
7.1 Define Two Imaginary Lines on The Handset 19
7.2 Cheek Position 20
7.3 Tilted Position 20
7.4 Body Worn Position 21
7.5 EUT Antenna Position 21
7.6 EUT Testing Position 22
8. SAR Measurement Procedures 23
8.1 Measurement Procedures 23
8.2 Spatial Peak SAR Evaluation 23
8.3 Area & Zoom Scan Procedures 24
8.4 Volume Scan Procedures 24
8.5 SAR Averaged Methods 24
8.6 Power Drift Monitoring 24
9. SAR Test Result 25
9.1 Conducted RF Output Power 25
9.2 Test Results for Standalone SAR Test 61
9.3 Simultaneous Multi-band Transmission SAR Analysis 73
10. Measurement Uncertainty 84
10.1 Uncertainty for EUT SAR Test 84
10.2 Uncertainty for System Performance Check 85
Annex A. Plots of System Performance Check 87
Annex B. Plots of SAR Measurement 107
Annex C. EUT Photos 165
Annex D. Test Setup Photos 166
Annex E. Calibration Certificate 171

1. General Information

1.1 Product Description for Equipment Under Test (EUT)

Client Information

Applicant: Amgoo Telecom Co., Ltd.

Address of applicant: 3/F, Block R2-A(North), Gaoxin S. Ave. 4th, Hi-Tech Industrial Park, Nanshan District, Shenzhen, China

General Description of EUT:	
Product Name:	4G Smart Phone
Brand Name:	Amgoo
Model No.:	AM530
Adding Model(s):	/
Rated Voltage:	DC 3.8V
Battery Capacity:	2000mAh
Software Version:	AM530-HN-V03-20170909-170152
Hardware Version:	FG001-MB-V0.1
Device Category:	Portable Device
The EUT Main board support GSM850/900/DCS1800/PCS1900, WCDMA Band 2/4/5, LTE Band 2/4/5/7/12/17 function. It is intended for speech, Multimedia Message Service (MMS) transmission. It is equipped with GPRS/EDGE class 12 for GSM850/900/DCS1800/PCS1900, GPS, FM, Bluetooth and Wi-Fi functions. For more information see the following datasheet	
Note: The test data is gathered from a production sample provided by the manufacturer.	

Technical Characteristics of EUT:	
2G	
Support Networks:	GSM, GPRS, EDGE
Support Band:	GSM850/PCS1900
Uplink Frequency:	GSM/GPRS/EDGE 850: 824~849MHz GSM/GPRS/EDGE 1900: 1850~1910MHz
Downlink Frequency:	GSM/GPRS/EDGE 850: 869~894MHz GSM/GPRS/EDGE 1900: 1930~1990MHz
Max RF Output Power:	GSM850: 32.46dBm, GSM1900: 29.64dBm EDGE850: 25.40dBm, EDGE1900: 25.85dBm
Type of Modulation:	GMSK, 8PSK
Type of Antenna:	Integral Antenna
Antenna Gain:	GSM850: -2.0dBi; GSM1900: -1.2dBi
GPRS/EDGE Class:	Class 12
3G	
Support Networks:	WCDMA, HSDPA, HSUPA
Support Band:	WCDMA Band 2, WCDMA Band 4, WCDMA Band 5
Uplink Frequency:	WCDMA Band 2: 1850~1910MHz WCDMA Band 4: 1710~1755MHz WCDMA Band 5: 824~849MHz
Downlink Frequency:	WCDMA Band 2: 1930~1990MHz WCDMA Band 4: 2110~2155MHz WCDMA Band 5: 869~894MHz
Max RF Output Power:	WCDMA Band 2: 22.48dBm, WCDMA Band 4: 22.64dBm, WCDMA Band 5: 22.63dBm
Type of Modulation:	BPSK
Antenna Type:	Integral Antenna
Antenna Gain:	WCDMA Band 2: -1.2dBi, WCDMA Band 4: -1.1dBi, WCDMA Band 5: -2.0dBi
4G	
Support Networks:	FDD-LTE
Support Band:	FDD-LTE Band 2, 4,5,7,12,17
Uplink Frequency:	FDD-LTE Band 2: Tx: 1850-1910MHz, FDD-LTE Band 4: Tx: 1710-1755MHz, FDD-LTE Band 5: Tx: 824-849MHz, FDD-LTE Band 7: Tx: 2500-2570MHz FDD-LTE Band 12: Tx:699 -716MHz, FDD-LTE Band 17: Tx: 704-716MHz
Downlink Frequency:	FDD-LTE Band 2: Rx: 1930-1990MHz, FDD-LTE Band 4: Rx: 2110-2155MHz,

	FDD-LTE Band 5: Rx: 869-894MHz, FDD-LTE Band 7: Rx: 2620-2690MHz, FDD-LTE Band 12: Rx: 729-746MHz, FDD-LTE Band 17: Tx: 734-746MHz
Max RF Output Power:	FDD-LTE Band 2: 23.28dBm, FDD-LTE Band 4: 23.17dBm, FDD-LTE Band 5: 22.41dBm, FDD-LTE Band 7: 23.92dBm, FDD-LTE Band 12: 23.80dBm, FDD-LTE Band 17: 24.33dBm
Type of Modulation:	QPSK, 16QAM
Antenna Type:	Integral Antenna
Antenna Gain:	FDD-LTE Band 2: -1.2dBi, FDD-LTE Band 4: -1.1dBi, FDD-LTE Band 5: -2.0dBi, FDD-LTE Band 7: -2.5dBi, FDD-LTE Band 12: -1.5dBi, FDD-LTE Band 17: -1.5dBi
WIFI	
Support Standards:	802.11b, 802.11g, 802.11n
Frequency Range:	2412-2462MHz for 11b/g/n(HT20) 2422-2452MHz for 11n(HT40)
RF Output Power:	14.11dBm (Conducted)
Type of Modulation:	CCK, OFDM, QPSK, BPSK, 16QAM, 64QAM
Data Rate:	1-11Mbps, 6-54Mbps, up to 150Mbps
Quantity of Channels:	11/7
Channel Separation:	5MHz
Antenna Type:	Integral Antenna
Antenna Gain:	-0.5dBi
Bluetooth	
Bluetooth Version:	V4.0
Frequency Range:	2402-2480MHz
RF Output Power:	4.996dBm (Conducted)
Data Rate:	1Mbps, 2Mbps, 3Mbps
Modulation:	GFSK, Pi/4 QDPSK, 8DPSK
Quantity of Channels:	79/40
Channel Separation:	1MHz/2MHz
Antenna Type:	Integral Antenna
Antenna Gain:	-0.5dBi

1.2 Test Standards

The following report is prepared on behalf of the Amgoo Telecom Co., Ltd. in accordance with FCC 47 CFR Part 2.1093, ANSI/IEEE C95.1-2005, ANSI / IEEE C95.3 :2002, IEEE 1528-2013, KDB 447498 D01 v06, KDB 648474 D04 v01r03, KDB 248227 D01 v02r02, KDB 941225 D01 v03r01, KDB 941225 D05 v02r05 ,KDB 941225 D06 v02r01, and KDB 865664 D01 v01r04 and KDB 865664 D02 v01r02.

The objective is to determine compliance with FCC Part 2.1093 of the Federal Communication Commissions rules.

Maintenance of compliance is the responsibility of the manufacturer. Any modification of the product, which result in lowering the emission, should be checked to ensure compliance has been maintained.

1.3 Test Methodology

All measurements contained in this report were conducted with KDB 865664 D01 v01r04 and KDB 865664 D02 v01r02. The public notice KDB 447498 D01 v06 for Mobile and Portable Devices RF Exposure Procedure also.

1.4 Test Facility

FCC – Registration No.: 125990

Shenzhen SEM Test Technology Co., Ltd. Laboratory has been recognized to perform compliance testing on equipment subject to the Commissions Declaration Of Conformity (DOC). The Designation Number is CN5010, and Test Firm Registration Number is 125990.

2. Summary of Test Results

The maximum results of Specific Absorption Rate (SAR) have found during testing are as follows:

Frequency Band	Head SAR	Body-worn (10mm Gap)	Hotspot (10mm Gap)	SAR_{1g} Limit (W/kg)
	Maximum SAR_{1g} (W/kg)	Maximum SAR_{1g} (W/kg)	Maximum SAR_{1g} (W/kg)	
GSM	0.348	0.641	0.629	1.6
WCDMA	0.381	0.405	0.717	1.6
FDD-LTE	**0.646**	**0.764**	**0.764**	1.6
WLAN 2.4G	0.567	0.382	0.382	1.6
Simultaneous Transmission	1.043	1.121	**1.121**	1.6

Remark:

The highest reported SAR values for head, body-worn accessory, wireless router(hotspot), and simultaneous transmission conditions are ***0.646W/kg, 0.764W/kg , 0.764W/kg, and 1.121W/kg*** *respectively.*

The device is in compliance with Specific Absorption Rate (SAR) for general population/uncontrolled exposure limits (1.6 W/kg) specified in FCC 47 CFR Part 2.1093 and ANSI/IEEE C95.1-2005, and had been tested in accordance with the measurement methods and procedure specified in IEEE 1528-2013 and KDB 865664 D01 v01r04 and KDB 865664 D02 v01r02

3. Specific Absorption Rate (SAR)

3.1 Introduction

SAR is related to the rate at which energy is absorbed per unit mass in an object exposed to a radio field. The SAR distribution in a biological body is complicated and is usually carried out by experimental techiques or numerical modeling. The standard recommends limits for two tiers of groups, occupational/controlled and general population/uncontrolled, based on a person's awareness and ability to exercise control over his or her exposure. In general, occupational/controlled exposure limits are higher than the limits for general population/uncontrolled.

3.2 SAR Definition

The SAR definition is the time derivative (rate) of the incremental energy (dW) absorbed by (dissipated in) an incremental mass (dm) contained in a volume element (dv) of a given density (ρ). The equation description is as below:

$$\mathbf{SAR} = \frac{\mathbf{d}}{\mathbf{dt}}\left(\frac{\mathbf{dW}}{\mathbf{dm}}\right) = \frac{\mathbf{d}}{\mathbf{dt}}\left(\frac{\mathbf{dW}}{\boldsymbol{\rho}\mathbf{dv}}\right)$$

SAR is expressed in units of Watts per kilogram (W/kg)
SAR measurement can be either related to the temperature elevation in tissue by

$$\mathbf{SAR} = \mathbf{C}\left(\frac{\boldsymbol{\delta}\mathbf{T}}{\boldsymbol{\delta}\mathbf{t}}\right)$$

Where: C is the specific heat capacity, δ T is the temperature rise and δ t is the exposure duration, or related to the
electrical field in the tissue by

$$\mathbf{SAR} = \frac{\boldsymbol{\sigma}|\mathbf{E}|^2}{\boldsymbol{\rho}}$$

Where: σ is the conductivity of the tissue, ρ is the mass density of the tissue and E is the RMS electrical field strength.

However for evaluating SAR of low power transmitter, electrical field measurement is typically applied.

4. SAR Measurement System

4.1 The Measurement System

Comosar is a system that is able to determine the SAR distribution inside a phantom of human being according to different standards. The Comosar system consists of the following items:
- Main computer to control all the system
- 6 axis robot
- Data acquisition system
- Miniature E-field probe
- Phone holder
- Head simulating tissue

The following figure shows the system.

The EUT under test operating at the maximum power level is placed in the phone holder, under the phantom, which is filled with head simulating liquid. The E-Field probe measures the electric field inside the phantom. The OpenSAR software computes the results to give a SAR value in a 1g or 10g mass.

4.2 Probe

For the measurements the Specific Dosimetric E-Field Probe SSE5 SN 09/13 EP168 with following specifications is used
- Dynamic range: 0.01-100 W/kg
- Probe Length: 330 mm
- Length of Individual Dipoles: 4.5 mm
- Maximum external diameter: 8 mm
- Probe Tip External Diameter : 5 mm
- Distance between dipoles / probe extremity: 2.7mm

- Probe linearity: ＜0.25 dB
- Axial Isotropy: ＜0.25 dB
- Spherical Isotropy: ＜0.50 dB
- Calibration range: 700 to 3000MHz for head & body simulating liquid.

Angle between probe axis (evaluation axis) and suface normal line:1ess than 30°

Probe calibration is realized, in compliance with EN 62209-1 and IEEE 1528 STD, with CALISAR, Antennessa proprietary calibration system. The calibration is performed with the EN 62209-1 annexe technique using reference guide at the five frequencies.

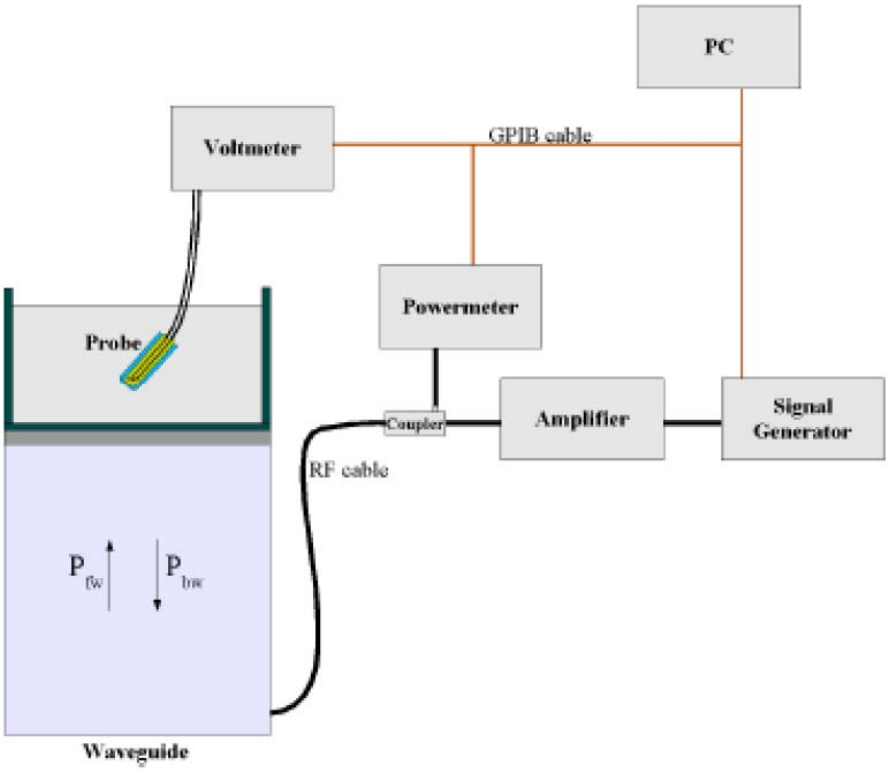

$$SAR = \frac{4\left(P_{fw} - P_{bw}\right)}{ab\delta} \cos^2\left(\pi \frac{y}{a}\right) e^{-(2z/\delta)}$$

Where :

Pfw = Forward Power

Pbw = Backward Power

a and b =Waveguide dimensions

I = Skin depth

Keithley configuration:

Rate = Medium; Filter = ON; RDGS = 10; Filter type = Moving Average; Range auto after each calibration, a SAR measurement is performed on a validation dipole and compared with a NPL calibrated probe, to verify it.

The calibration factors, CF(N), for the 3 sensors corresponding to dipole 1, dipole 2 and dipole 3 are:

CF(N)=SAR(N)/Vlin(N) (N=1,2,3)

The linearised output voltage Vlin(N) is obtained from the displayed output voltage V(N) using

Vlin(N)=V(N)*(1+V(N)/DCP(N)) (N=1,2,3)

where DCP is the diode compression point in mV.

4.3 Probe Calibration Process

Dosimetric Assessment Procedure

Each E-Probe/Probe Amplifier combination has unique calibration parameters. SATIMO Probe calibration procedure is conducted to determine the proper amplifier settings to enter in the probe parameters. The amplifier settings are determined for a given frequency by subjecting the probe to a known E-field density (1 mW/cm2) using an with CALISAR, Antenna proprietary calibration system.

Free Space Assessment Procedure

The free space E-field from amplified probe outputs is determined in a test chamber. This calibration can be performed in a TEM cell if the frequency is below 1 GHz and in a waveguide or other methodologies above 1 GHz for free space. For the free space calibration, the probe is placed in the volumetric center of the cavity and at the proper orientation with the field. The probe is rotated 360 degrees until the three channels show the maximum reading. The power density readings equates to 1mW/cm2.

Temperature Assessment Procedure

E-field temperature correlation calibration is performed in a flat phantom filled with the appropriate simulated head tissue. The E-field in the medium correlates with the temperature rise in the dielectric medium. For temperature correlation calibration a RF transparent thermistor-based temperature probe is used in conjunction with the E-field probe.

$$SAR = C\frac{\Delta T}{\Delta t}$$

Where:

Δt = exposure time (30 seconds),

C = heat capacity of tissue (brain or muscle),

ΔT = temperature increase due to RF exposure.

SAR is proportional to $\Delta T/\Delta t$, the initial rate of tissue heating, before thermal diffusion takes place. The electric field in the simulated tissue can be used to estimate SAR by equating the thermally derived SAR to that with the E- field component.

$$SAR = \frac{|E|^2 \cdot \sigma}{\rho}$$

Where:
σ = simulated tissue conductivity,
ρ = Tissue density (1.25 g/cm3 for brain tissue)

4.4 Phantom

For the measurements the Specific Anthropomorphic Mannequin (SAM) defined by the IEEE SCC-34/SC2 group is used. The phantom is a polyurethane shell integrated in a wooden table. The thickness of the phantom amounts to 2mm +/- 0.2mm. It enables the dosimetric evaluation of left and right phone usage and includes an additional flat phantom part for the simplified performance check. The phantom set-up includes a cover, which prevents the evaporation of the liquid.

4.5 Device Holder

The positioning system allows obtaining cheek and tilting position with a very good accuracy. In compliance with CENELEC, the tilt angle uncertainty is lower than 1°.

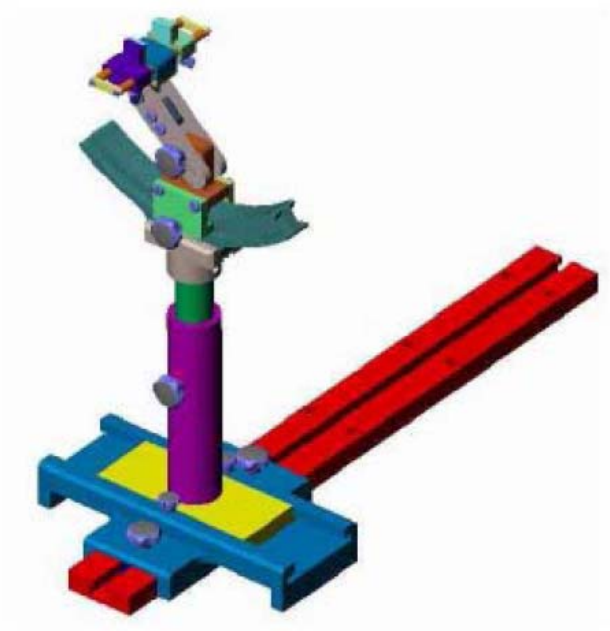

System Material	Permittivity	Loss Tangent
Delrin	3.7	0.005

4.6 Test Equipment List

Description	Manufacturer	Model	Serial Number	Cal. Date	Due. Date
E-Field Probe	SATIMO	SSE5	SN 09/13 EP168	2017-06-01	2018-05-31
750MHz Dipole	SATIMO	SID750	SN 47/12 DIP 0G750-203	2017-03-16	2018-03-15
835MHz Dipole	SATIMO	SID835	SN 47/12 DIP 0G835-204	2017-03-16	2018-03-15
1800MHz Dipole	SATIMO	SID1800	SN 47/12 DIP 1G800-206	2017-03-16	2018-03-15
1900MHz Dipole	SATIMO	SID1900	SN 47/12 DIP 1G900-207	2017-03-16	2018-03-15
2450MHz Dipole	SATIMO	SID2450	SN 13/15 DIP 2G450-364	2017-03-16	2018-03-15
Dielectric Probe Kit	SATIMO	SCLMP	SN 47/12 OCPG49	2017-03-16	2018-03-15
SAM Phantom	SATIMO	SAM	SN/ 47/12 SAM95	N/A	N/A
MULTIMETER	KEITHLEY	Keithley 2000	4006367	2017-06-12	2018-06-11
Signal Generator	Rohde & Schwarz	SMR20	100047	2017-06-12	2018-06-11
Universal Tester	Rohde & Schwarz	CMU200	112012	2017-06-12	2018-06-11
Network Analyzer	HP	8753C	2901A00831	2017-06-12	2018-06-11
Directional Couplers	Agilent	778D	20160	2017-06-12	2018-06-11

5. Tissue Simulating Liquids

5.1 Composition of Tissue Simulating Liquid

For the measurement of the field distribution inside the SAM phantom with SMTIMO, the phantom must be filled with around 25 liters of homogeneous body tissue simulating liquid. For head SAR testing, the liquid height from the ear reference point (ERP) of the phantom to the liquid top surface is larger than 15 cm. For body SAR testing, the liquid height from the center of the flat phantom to the liquid top surface is larger than 15 cm. Please see the following photos for the liquid height.

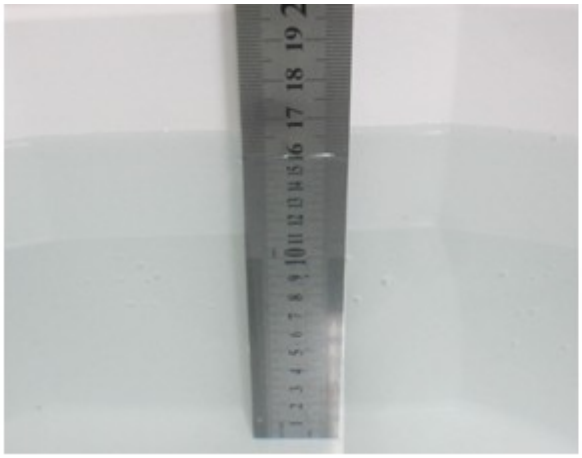

Liquid Height for Head SAR

Liquid Height for Body SAR

The Composition of Tissue Simulating Liquid

Frequency (MHz)	Water (%)	Salt (%)	Sugar (%)	HEC (%)	Preventol (%)	DGBE (%)
Head						
750	41.1	1.4	57.0	0.2	0.3	0
835	40.3	1.4	57.9	0.2	0.2	0
1800-1900	55.2	0.3	0	0	0	44.5
2450	55.0	0.1	0	0	0	44.9
Body						
750	50.0	0.8	48.8	0.2	0.2	0
835	50.8	0.9	48.1	0.1	0.1	0
1800-1900	70.2	0.4	0	0	0	29.4
2450	68.6	0.1	0	0	0	31.3

5.2 Tissue Dielectric Parameters for Head and Body Phantoms

The head tissue dielectric parameters recommended by the IEEE SCC-34/SC-2 in P1528 have been incorporated in the following table. These head parameters are derived from planar layer models simulating the highest expected SAR for the dielectric properties and tissue thickness variations in a human head. Other head and body tissue parameters that have not been specified in P1528 are derived from the tissue dielectric parameters computed from the 4-Cole-Cole equations described in Reference [12] and extrapolated according to the head parameters specified in P1528.

Target Frequency (MHz)	Head		Body	
	Conductivity (σ)	Permittivity (ε_r)	Conductivity (σ)	Permittivity (ε_r)
150	0.76	52.3	0.80	61.9
300	0.87	45.3	0.92	58.2
450	0.87	43.5	0.94	56.7
750	**0.89**	**41.9**	**0.96**	**55.5**
835	**0.90**	**41.5**	**0.97**	**55.2**
900	0.97	41.5	1.05	55.0
915	0.98	41.5	1.06	55.0
1450	1.20	40.5	1.30	54.0
1610	1.29	40.3	1.40	53.8
1800-2000	**1.40**	**40.0**	**1.52**	**53.3**
2450	**1.80**	**39.2**	**1.95**	**52.7**
3000	2.40	38.5	2.73	52.0
5800	5.27	35.3	6.00	48.2

5.3 Tissue Calibration Result

The dielectric parameters of the liquids were verified prior to the SAR evaluation using COMOSAR Dielectric Probe Kit and an Agilent Network Analyzer.

Calibration Result for Dielectric Parameters of Tissue Simulating Liquid

Head Tissue Simulating Liquid									
Freq. MHz.	Temp. (℃)	Conductivity			Permittivity			Limit (%)	Date
		Reading (σ)	Target (σ)	Delta (%)	Reading (ε r)	Target (ε r)	Delta (%)		
750	21.2	0.86	0.89	-3.37	41.32	41.90	-1.38	±5	2017-09-11
835	21.2	0.87	0.90	-3.33	41.11	41.50	-0.94	±5	2017-09-11
1800	21.3	1.37	1.40	-2.14	39.02	40.0	-2.45	±5	2017-09-11
1900	21.3	1.38	1.40	-1.43	38.56	40.00	-3.60	±5	2017-09-11
2450	21.3	1.74	1.80	-3.33	38.15	39.20	-2.68	±5	2017-09-11

Body Tissue Simulating Liquid									
Freq. MHz.	Temp. (℃)	Conductivity			Permittivity			Limit (%)	Date
		Reading (σ)	Target (σ)	Delta (%)	Reading (ε r)	Target (ε r)	Delta (%)		
750	21.2	0.93	0.96	-3.12	54.96	55.50	-0.97	±5	2017-09-11
835	21.2	0.95	0.97	-2.06	54.85	55.20	-0.63	±5	2017-09-11
1800	21.3	1.46	1.52	-3.95	51.22	53.30	-3.90	±5	2017-09-11
1900	21.3	1.50	1.52	-1.32	52.42	53.30	-1.65	±5	2017-09-11
2450	21.3	1.91	1.95	-2.05	52.01	52.70	-1.31	±5	2017-09-11

6. SAR Measurement Evaluation

6.1 Purpose of System Performance Check

The system performance check verifies that the system operates within its specifications. System and operator errors can be detected and corrected. It is recommended that the system performance check be performed prior to any usage of the system in order to guarantee reproducible results. The system performance check uses normal SAR measurements in a simplified setup with a well characterized source. This setup was selected to give a high sensitivity to all parameters that might fail or vary over time. The system check does not intend to replace the calibration of the components, but indicates situations where the system uncertainty is exceeded due to drift or failure.

6.2 System Setup

In the simplified setup for system evaluation, the EUT is replaced by a calibrated dipole and the power source is replaced by a continuous wave which comes from a signal generator at frequency 835 MHz and 1900 MHz. The calibrated dipole must be placed beneath the flat phantom section of the SAM twin phantom with the correct distance holder. The distance holder should touch the phantom surface with a light pressure at the reference marking and be oriented parallel to the long side of the phantom.

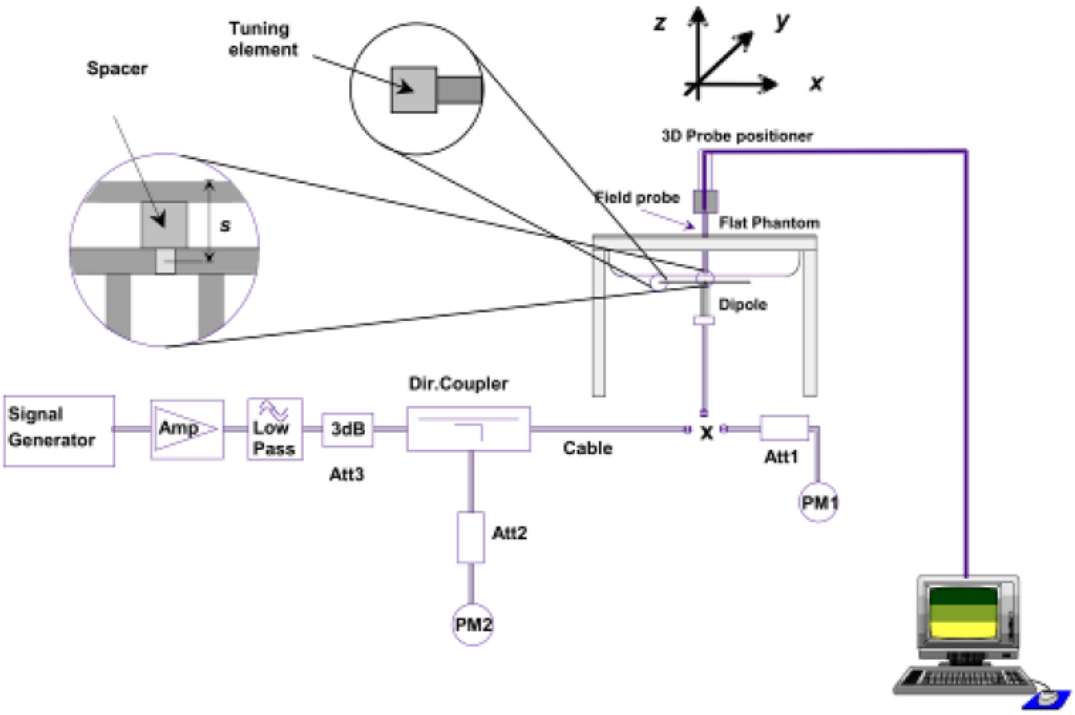

System Verification Setup Block Diagram

Setup Photo of Dipole Antenna

The output power on dipole port must be calibrated to 24 dBm(250 mW) before dipole is connected.

6.3 Validation Results

Comparing to the original SAR value provided by SATIMO, the validation data should be within its specification of 10 %. Table 6.1 shows the target SAR and measured SAR after normalized to 1W input power. The table below indicates the system performance check can meet the variation criterion.

Frequency	Targeted SAR_{1g}	Measured SAR_{1g}	Normalized SAR_{1g}	Tolerance
MHz	(W/kg)	(W/kg)	(W/kg)	(%)
Head				
750	8.40	2.16	8.64	2.86
835	9.65	2.41	9.64	-0.10
1800	38.49	9.61	38.44	-0.13
1900	39.59	9.91	39.64	0.13
2450	53.76	13.45	53.8	0.07
Body				
750	8.40	2.12	8.48	0.95
835	9.36	2.35	9.4	0.43
1800	38.29	9.58	38.32	0.08
1900	39.01	9.78	39.12	0.28
2450	50.33	12.59	50.36	0.06

Targeted and Measurement SAR

Please refer to Annex A for the plots of system performance check.

7. EUT Testing Position

7.1 Define Two Imaginary Lines on The Handset

(a) The vertical centerline passes through two points on the front side of the handset - the midpoint of the width w_t of the handset at the level of the acoustic output, and the midpoint of the width w_b of the bottom of the handset.

(b) The horizontal line is perpendicular to the vertical centerline and passes through the center of the acoustic output. The horizontal line is also tangential to the face of the handset at point A.

(c) The two lines intersect at point A. Note that for many handsets, point A coincides with the center of the acoustic output; however, the acoustic output may be located elsewhere on the horizontal line. Also note that the vertical centerline is not necessarily parallel to the front face of the handset, especially for clamshell handsets, handsets with flip covers, and other irregularly shaped handsets.

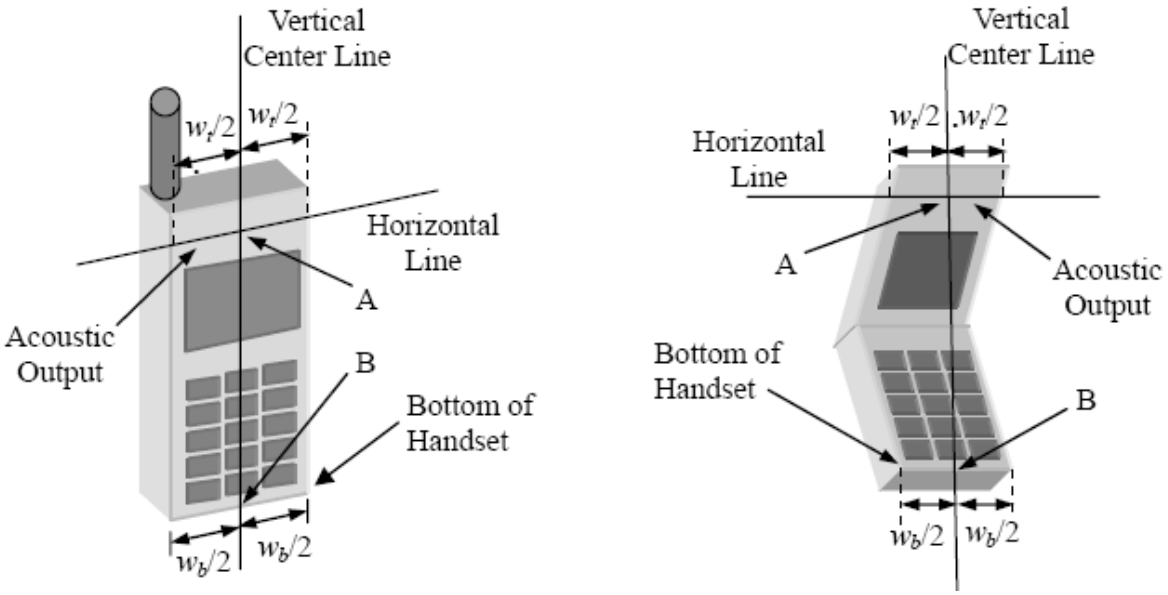

Illustration for Handset Vertical and Horizontal Reference Lines

7.2 Cheek Position

(a) To position the device with the vertical center line of the body of the device and the horizontal line crossing the center piece in a plane parallel to the sagittal plane of the phantom. While maintaining the device in this plane, align the vertical center line with the reference plane containing the three ear and mouth reference point (M: Mouth, RE: Right Ear, and LE: Left Ear) and align the center of the ear piece with the line RE-LE.
(b) To move the device towards the phantom with the ear piece aligned with the line LE-RE until the phone touched the ear. While maintaining the device in the reference plane and maintaining the phone contact with the ear, move the bottom of the phone until any point on the front side is in contact with the cheek of the phantom or until contact with the ear is lost (see Fig. 7.2).

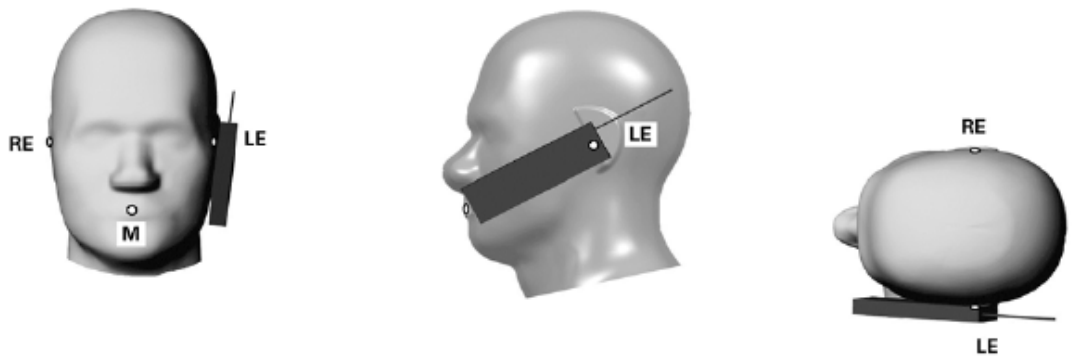

Illustration for Cheek Position

7.3 Tilted Position

(a) To position the device in the “cheek” position described above.
(b) While maintaining the device the reference plane described above and pivoting against the ear, moves it outward away from the mouth by an angle of 15 degrees or until contact with the ear is lost (see Fig. 7.3).

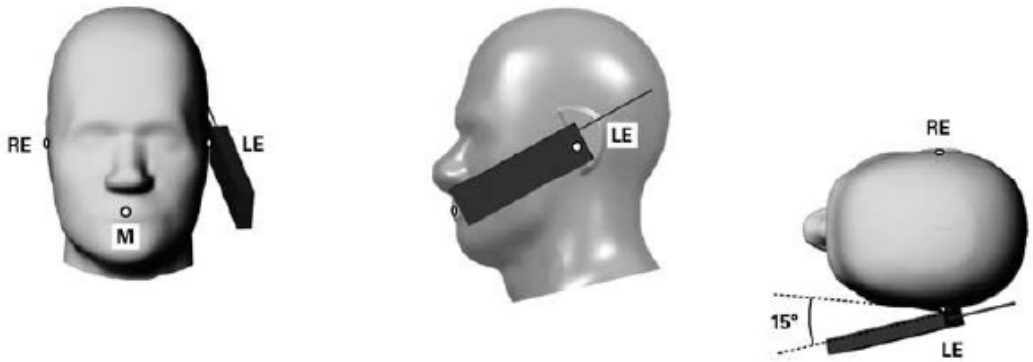

Illustration for Tilted Position

7.4 Body Worn Position

(a) To position the device parallel to the phantom surface with either keypad up or down.
(b) To adjust the device parallel to the flat phantom.
(c) To adjust the distance between the device surface and the flat phantom to 10mm.

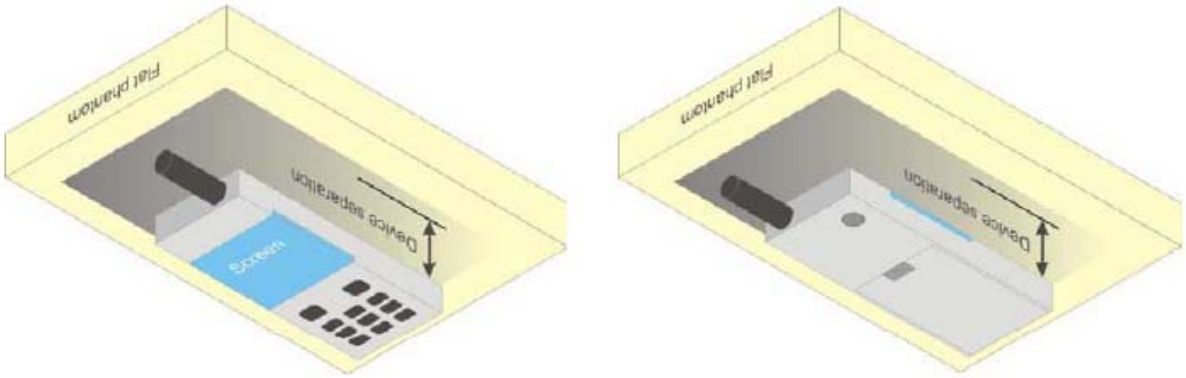

Illustration for Body Worn Position

7.5 EUT Antenna Position

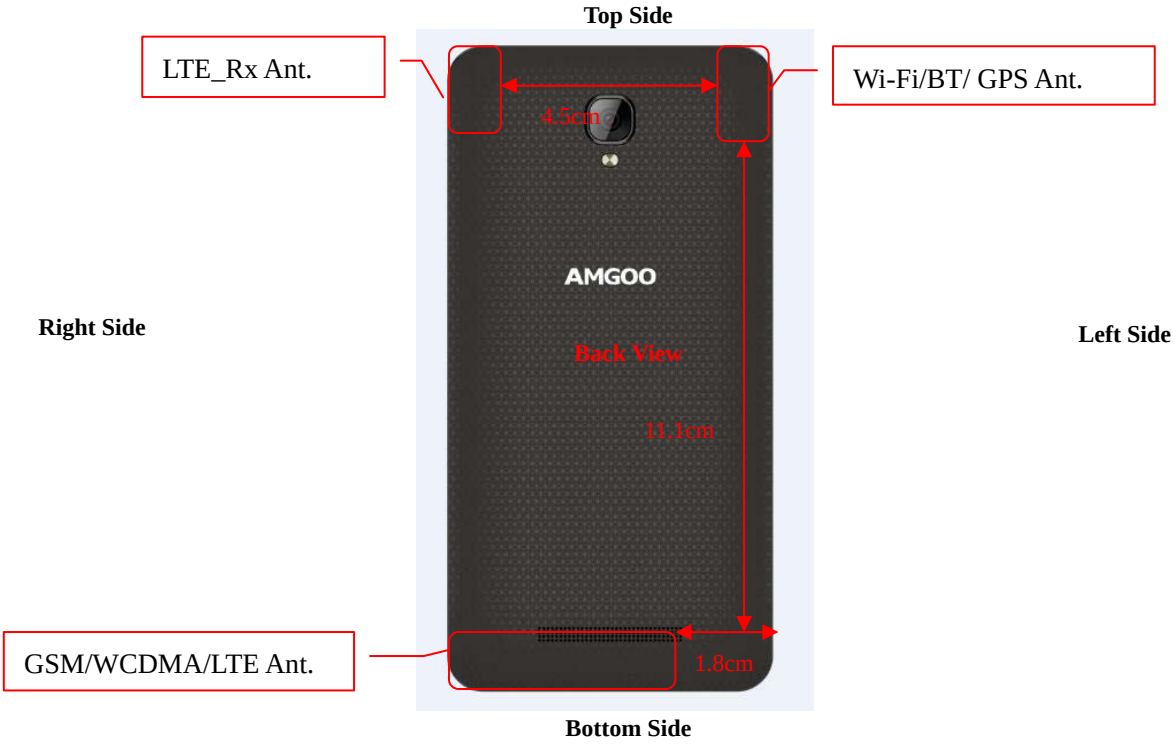

Block Diagram for EUT Antenna Position

7.6 EUT Testing Position

Head/Body-worn/Hotspot mode SAR assessments are required for this device. This EUT was tested in different positions for different SAR test modes, more information as below:

Head SAR tests				
Antennas	**Right Cheek**	**Left Cheek**	**Right Tilted**	**Left Tilted**
WWAN	Yes	Yes	Yes	Yes
WLAN	Yes	Yes	Yes	Yes

Hotspot SAR tests, Test distance: 10mm						
Antennas	**Front**	**Back**	**Right Side**	**Left Side**	**Top Side**	**Bottom Side**
WWAN	Yes	Yes	Yes	Yes	No	Yes
WLAN	Yes	Yes	No	Yes	Yes	No

Body-worn SAR tests		
Antennas	**Front**	**Back**
WWAN	Yes	Yes
WLAN	Yes	Yes

Remark:

1. Referring to KDB 941225 D06, when the overall device length and width are >= 9cm*5cm, the test separation distances is 10 mm. SAR must be measured for all sides and surfaces with a transmitting antenna located within 25mm from that surface or edge.

Please refer to Annex D for the EUT test setup photos.

8. SAR Measurement Procedures

8.1 Measurement Procedures

The measurement procedures are as follows:
(a) Use base station simulator (if applicable) or engineering software to transmit RF power continuously (continuous Tx) in the highest power channel.
(b) Keep EUT to radiate maximum output power or 100% factor (if applicable)
(c) Measure output power through RF cable and power meter.
(d) Place the EUT in the positions as Annex D demonstrates.
(e) Set scan area, grid size and other setting on the SATIMO software.
(f) Measure SAR results for the highest power channel on each testing position.
(g) Find out the largest SAR result on these testing positions of each band
(h) Measure SAR results for other channels in worst SAR testing position if the SAR of highest power channel is larger than 0.8 W/kg

According to the test standard, the recommended procedure for assessing the peak spatial-average SAR value consists of the following steps:
(a) Power reference measurement
(b) Area scan
(c) Zoom scan
(d) Power drift measurement

8.2 Spatial Peak SAR Evaluation

The procedure for spatial peak SAR evaluation has been implemented according to the test standard. It can be conducted for 1g and 10g, as well as for user-specific masses. The SATIMO software includes all numerical procedures necessary to evaluate the spatial peak SAR value.
The base for the evaluation is a "cube" measurement. The measured volume must include the 1g and 10g cubes with the highest averaged SAR values. For that purpose, the center of the measured volume is aligned to the interpolated peak SAR value of a previously performed area scan.
The entire evaluation of the spatial peak values is performed within the post-processing engine. The system always gives the maximum values for the 1g and 10g cubes. The algorithm to find the cube with highest averaged SAR is divided into the following stages:
(a) Extraction of the measured data (grid and values) from the Zoom Scan
(b) Calculation of the SAR value at every measurement point based on all stored data
(c) Generation of a high-resolution mesh within the measured volume
(d) Interpolation of all measured values form the measurement grid to the high-resolution grid
(e) Extrapolation of the entire 3D field distribution to the phantom surface over the distance from sensor to surface
(f) Calculation of the averaged SAR within masses of 1g and 10g

8.3 Area & Zoom Scan Procedures

First Area Scan is used to locate the approximate location(s) of the local peak SAR value(s). The measurement grid within an Area Scan is defined by the grid extent, grid step size and grid offset. Next, in order to determine the EM field distribution in a three-dimensional spatial extension, Zoom Scan is required. The Zoom Scan measures 5x5x7 points with step size 8, 8 and 5 mm for 300 MHz to 3 GHz, and 8x8x8 points with step size 4, 4 and 2.5 mm for 3 GHz to 6 GHz. The Zoom Scan is performed around the highest E-field value to determine the averaged SAR-distribution over 10 g.

8.4 Volume Scan Procedures

The volume scan is used for assess overlapping SAR distributions for antennas transmitting in different frequency bands. It is equivalent to an oversized zoom scan used in standalone measurements. The measurement volume will be used to enclose all the simultaneous transmitting antennas. For antennas transmitting simultaneously in different frequency bands, the volume scan is measured separately in each frequency band. In order to sum correctly to compute the 1g aggregate SAR, the EUT remain in the same test position for all measurements and all volume scan use the same spatial resolution and grid spacing (step-size is 4, 4 and 2.5 mm). When all volume scan were completed, the software can combine and subsequently superpose these measurement data to calculating the multiband SAR.

8.5 SAR Averaged Methods

The local SAR inside the phantom is measured using small dipole sensing elements inside a probe body. The probe tip must not be in contact with the phantom surface in order to minimize measurements errors, but the highest local SAR will occur at the surface of the phantom.

An extrapolation is using to determinate this highest local SAR values. The extrapolation is based on a fourth-order least-square polynomial fit of measured data. The local SAR value is then extrapolated from the liquid surface with a 1mm step.

The measurements have to be performed over a limited time (due to the duration of the battery) so the step of measurement is high. It could vary between 5 and 8 mm. To obtain an accurate assessment of the maximum SAR averaged over 10g and 1 g requires a very fine resolution in the three dimensional scanned data array.

8.6 Power Drift Monitoring

All SAR testing is under the EUT install full charged battery and transmit maximum output power. In SATIMO measurement software, the power reference measurement and power drift measurement procedures are used for monitoring the power drift of EUT during SAR test. Both these procedures measure the field at a specified reference position before and after the SAR testing. The software will calculate the field difference in dB. If the power drift more than 5%, the SAR will be retested.

9. SAR Test Result

9.1 Conducted RF Output Power

GSM - Burst Average Power (dBm)								
Band	**GSM850**			**Tune-up power (dBm)**	**PCS1900**			**Tune-up power (dBm)**
Channel	**128**	**190**	**251**		**512**	**661**	**810**	
Frequency (MHz)	**824.2**	**836.6**	**848.8**		**1850.2**	**1880**	**1909.8**	
GSM	32.44	32.46	32.3	33.0	29.12	29.38	29.59	30.0
GPRS (1 slot)	32.30	32.25	32.11	33.0	29.24	29.43	29.64	30.0
GPRS (2 slots)	31.48	31.43	31.27	32.0	28.3	28.54	28.79	29.0
GPRS (3 slots)	29.6	29.61	29.47	30.5	26.45	26.7	26.9	27.0
GPRS (4 slots)	28.55	28.53	28.43	29.0	25.36	25.64	25.87	26.0
EDGE (1 slot)	25.4	25.29	25.28	26.0	25.3	25.55	25.85	26.0
EDGE (2 slots)	24.4	24.25	24.2	25.0	24.36	24.61	24.99	25.5
EDGE (3 slots)	22.24	22.1	22.04	23.0	22.51	22.79	23.1	23.5
EDGE (4 slots)	21.1	20.99	20.84	22.0	21.37	21.81	21.99	22.5

GSM - Source-Based Time-Average Power (dBm)								
Band	**GSM850**			**Tune-up power (dBm)**	**PCS1900**			**Tune-up power (dBm)**
Channel	**128**	**190**	**251**		**512**	**661**	**810**	
Frequency (MHz)	**824.2**	**836.6**	**848.8**		**1850.2**	**1880**	**1909.8**	
GSM	23.44	23.46	23.30	24.0	20.12	20.38	20.59	21.0
GPRS (1 slot)	23.30	23.25	23.11	24.0	20.24	20.43	20.64	21.0
GPRS (2 slots)	25.48	25.43	25.27	26.0	22.30	22.54	22.79	23.0
GPRS (3 slots)	25.35	25.36	25.22	26.0	22.20	22.45	22.65	23.0
GPRS (4 slots)	25.55	25.53	25.43	26.0	22.36	22.64	22.87	23.0
EDGE (1 slot)	16.40	16.29	16.28	17.0	16.30	16.55	16.85	17.0
EDGE (2 slots)	18.40	18.25	18.20	19.0	18.36	18.61	18.99	19.0
EDGE (3 slots)	17.99	17.85	17.79	19.0	18.26	18.54	18.85	19.0
EDGE (4 slots)	18.10	17.99	17.84	19.0	18.37	18.81	18.99	19.0
Note: The source-based time-averaged power is linearly scaled the maximum burst averaged power based on time slots. The calculated method are shown as below: Source based time-average power = Burst averaged power - Duty cycle factor in dB Duty cycle factor = 9 dB for 1 Tx slot, 6 dB for 2 Tx slots, 4.25 dB for 3 Tx slots, 3 dB for 4 Tx slots								

Remark:

1. For Head SAR testing, GSM and GPRS (4TX slots) should be evaluated, therefore the EUT was set in GSM for GSM850 and GSM1900 due to its highest source-based time-average power.
2. For Body SAR testing, GPRS should be evaluated, therefore the EUT was set in GPRS (4TX slots) for GSM850 and GSM1900 due to its highest source-based time-average power.
3. Per KDB 447498 D01 v06, the maximum output power channel is used for SAR testing and for further SAR test

reduction.

4. The DUT do not support DTM function.

5. This device supports VOIP capability through 3rd party apps software.

WCDMA - Average Power (dBm)								
Band	**WCDMA Band II**				**WCDMA Band V**			
Channel	**9262**	**9400**	**9538**	**Tune-up power (dBm)**	**4132**	**4182**	**4233**	**Tune-up power (dBm)**
Frequency (MHz)	**1852.4**	**1880.0**	**1907.6**		**826.4**	**836.6**	**846.6**	
RMC 12.2k	22.33	22.41	22.48	23.0	22.56	22.63	22.62	23.0
HSDPA Subtest-1	21.33	21.48	21.57	22.0	21.65	21.73	21.75	22.0
HSDPA Subtest-2	21.3	21.41	21.55	22.0	21.62	21.71	21.72	22.0
HSDPA Subtest-3	21.33	21.45	21.52	22.0	21.63	21.71	21.72	22.0
HSDPA Subtest-4	21.31	21.42	21.50	22.0	21.62	21.70	21.71	22.0
HSUPA Subtest-1	21.18	21.41	21.58	22.0	21.64	21.72	21.73	22.0
HSUPA Subtest-2	21.17	21.37	21.53	22.0	21.63	21.71	21.72	22.0
HSUPA Subtest-3	21.17	21.38	21.56	22.0	21.61	21.71	21.71	22.0
HSUPA Subtest-4	21.14	21.38	21.55	22.0	21.62	21.71	21.72	22.0
HSUPA Subtest-5	21.11	21.41	21.53	22.0	21.63	21.70	21.71	22.0

WCDMA - Average Power (dBm)								
Band	**WCDMA Band IV**							
Channel	**1312**	**1412**	**1513**	**Tune-up power (dBm)**				
Frequency (MHz)	**1712.4**	**1732.4**	**1752.6**					
RMC 12.2k	22.64	22.54	22.45	23.0				
HSDPA Subtest-1	22.58	22.56	22.46	22.0				
HSDPA Subtest-2	22.53	22.51	22.45	22.0				
HSDPA Subtest-3	22.52	22.57	22.43	22.0				
HSDPA Subtest-4	22.61	22.61	22.49	22.0				
HSUPA Subtest-1	22.62	22.5	22.43	22.0				
HSUPA Subtest-2	22.68	22.51	22.45	22.0				
HSUPA Subtest-3	22.65	22.52	22.46	22.0				
HSUPA Subtest-4	22.62	22.5	22.47	22.0				
HSUPA Subtest-5	22.65	22.53	22.51	22.0				

Remark:

1. For Head SAR, per KDB 941225 D01 v03, RMC 12.2kbps setting is used to evaluate SAR. If AMR 12.2kbps power is < 1/4 dB higher than RMC, SAR tests with AMR 12.2kbps can be excluded.
2. For Body SAR, per KDB 941225 D01 v03, RMC 12.2kbps setting is used to evaluate SAR. If HSDPA subset-1 output power is < 1/4 dB higher than RMC, and SAR with RMC 12.2kbps setting is ≦1.2W/kg, HSDPA SAR evaluation can be excluded

FDD-LTE Band 2:

Channel Bandwidth: 1.4 MHz					
Modulation	Channel	RB Configuration		Average Power [dBm]	**Tune-up power (dBm)**
		Size	Offset		
QPSK	LCH	1	0	22.09	23.5
		1	3	22.43	23.5
		1	5	22.84	23.5
		3	0	21.18	23.5
		3	2	21.36	23.5
		3	3	21.60	23.5
		6	0	21.43	23.5
	MCH	1	0	22.92	23.5
		1	3	23.13	23.5
		1	5	23.26	23.5
		3	0	21.93	23.5
		3	2	22.04	23.5
		3	3	22.06	23.5
		6	0	22.02	23.5
	HCH	1	0	23.12	23.5
		1	3	22.67	23.5
		1	5	22.15	23.5
		3	0	21.88	23.5
		3	2	21.62	23.5
		3	3	21.39	23.5
		6	0	21.66	23.5
16QAM	LCH	1	0	21.36	23.5
		1	3	21.69	23.5
		1	5	22.06	23.5
		3	0	20.21	23.5
		3	2	20.45	23.5
		3	3	20.63	23.5
		6	0	20.45	23.5
	MCH	1	0	22.10	23.5
		1	3	22.29	23.5
		1	5	22.38	23.5
		3	0	20.96	23.5
		3	2	21.08	23.5
		3	3	21.11	23.5
		6	0	21.04	23.5
	HCH	1	0	22.52	23.5

		1	3	22.03	23.5
		1	5	21.54	23.5
		3	0	20.97	23.5
		3	2	20.72	23.5
		3	3	20.50	23.5
		6	0	20.70	23.5

Channel Bandwidth: 3 MHz					
Modulation	Channel	RB Configuration		Average Power [dBm]	**Tune-up power (dBm)**
		Size	Offset		
QPSK	LCH	1	0	21.94	23.5
		1	7	22.11	23.5
		1	14	22.05	23.5
		8	0	21.05	23.5
		8	4	21.06	23.5
		8	7	21.10	23.5
		15	0	21.08	23.5
	MCH	1	0	23.08	23.5
		1	7	23.24	23.5
		1	14	23.14	23.5
		8	0	22.21	23.5
		8	4	22.22	23.5
		8	7	22.25	23.5
		15	0	22.21	23.5
	HCH	1	0	22.35	23.5
		1	7	22.39	23.5
		1	14	22.18	23.5
		8	0	21.37	23.5
		8	4	21.32	23.5
		8	7	21.29	23.5
		15	0	21.13	23.5
16QAM	LCH	1	0	21.26	23.5
		1	7	21.42	23.5
		1	14	21.35	23.5
		8	0	20.17	23.5
		8	4	20.22	23.5
		8	7	20.22	23.5
		15	0	20.12	23.5
	MCH	1	0	22.34	23.5
		1	7	22.48	23.5
		1	14	22.38	23.5
		8	0	21.33	23.5

		8	4	21.35	23.5
		8	7	21.32	23.5
		15	0	21.22	23.5
	HCH	1	0	21.75	23.5
		1	7	21.78	23.5
		1	14	21.57	23.5
		8	0	20.43	23.5
		8	4	20.34	23.5
		8	7	20.18	23.5
		15	0	20.19	23.5

Channel Bandwidth: 5 MHz					
Modulation	Channel	RB Configuration		Average Power [dBm]	**Tune-up power (dBm)**
		Size	Offset		
QPSK	LCH	1	0	21.94	23.5
		1	12	22.08	23.5
		1	24	22.09	23.5
		12	0	20.99	23.5
		12	6	21.03	23.5
		12	13	21.06	23.5
		25	0	20.97	23.5
	MCH	1	0	23.06	23.5
		1	12	23.21	23.5
		1	24	23.17	23.5
		12	0	22.14	23.5
		12	6	22.16	23.5
		12	13	22.18	23.5
		25	0	22.10	23.5
	HCH	1	0	22.40	23.5
		1	12	22.35	23.5
		1	24	22.14	23.5
		12	0	21.37	23.5
		12	6	21.29	23.5
		12	13	21.21	23.5
		25	0	21.26	23.5
16QAM	LCH	1	0	21.37	23.5
		1	12	21.51	23.5
		1	24	21.52	23.5
		12	0	20.21	23.5
		12	6	20.25	23.5
		12	13	20.30	23.5
		25	0	20.09	23.5

	MCH	1	0	22.40	23.5
		1	12	22.54	23.5
		1	24	22.51	23.5
		12	0	21.31	23.5
		12	6	21.34	23.5
		12	13	21.37	23.5
		25	0	21.19	23.5
	HCH	1	0	21.46	23.5
		1	12	21.40	23.5
		1	24	21.16	23.5
		12	0	20.48	23.5
		12	6	20.40	23.5
		12	13	20.31	23.5
		25	0	20.37	23.5

Channel Bandwidth: 10 MHz					
Modulation	Channel	RB Configuration		Average Power [dBm]	**Tune-up power (dBm)**
		Size	Offset		
QPSK	LCH	1	0	21.91	23.5
		1	24	22.08	23.5
		1	49	22.32	23.5
		25	0	21.03	23.5
		25	12	21.11	23.5
		25	25	21.21	23.5
		50	0	21.14	23.5
	MCH	1	0	23.01	23.5
		1	24	23.11	23.5
		1	49	23.15	23.5
		25	0	22.06	23.5
		25	12	22.11	23.5
		25	25	22.13	23.5
		50	0	22.13	23.5
	HCH	1	0	22.68	23.5
		1	24	22.41	23.5
		1	49	22.13	23.5
		25	0	21.55	23.5
		25	12	21.42	23.5
		25	25	21.25	23.5
		50	0	21.45	23.5
16QAM	LCH	1	0	21.25	23.5
		1	24	21.42	23.5
		1	49	21.65	23.5

		25	0	20.10	23.5
		25	12	20.19	23.5
		25	25	20.29	23.5
		50	0	20.20	23.5
	MCH	1	0	22.24	23.5
		1	24	22.34	23.5
		1	49	22.43	23.5
		25	0	21.11	23.5
		25	12	21.17	23.5
		25	25	21.19	23.5
		50	0	21.18	23.5
	HCH	1	0	22.06	23.5
		1	24	21.79	23.5
		1	49	21.54	23.5
		25	0	20.63	23.5
		25	12	20.52	23.5
		25	25	20.36	23.5
		50	0	20.55	23.5

Channel Bandwidth: 15 MHz					
Modulation	Channel	RB Configuration		Average Power [dBm]	**Tune-up power (dBm)**
		Size	Offset		
QPSK	LCH	1	0	22.04	23.5
		1	37	22.40	23.5
		1	74	22.63	23.5
		37	0	21.21	23.5
		37	18	21.33	23.5
		37	38	21.53	23.5
		75	0	21.46	23.5
	MCH	1	0	22.81	23.5
		1	37	23.00	23.5
		1	74	22.94	23.5
		37	0	21.90	23.5
		37	18	22.04	23.5
		37	38	22.03	23.5
		75	0	22.04	23.5
	HCH	1	0	22.75	23.5
		1	37	22.42	23.5
		1	74	21.96	23.5
		37	0	21.69	23.5
		37	18	21.55	23.5
		37	38	21.31	23.5

		75	0	21.52	23.5
16QAM	LCH	1	0	21.36	23.5
		1	37	21.69	23.5
		1	74	21.92	23.5
		37	0	20.32	23.5
		37	18	20.42	23.5
		37	38	20.64	23.5
		75	0	20.46	23.5
	MCH	1	0	22.03	23.5
		1	37	22.23	23.5
		1	74	22.29	23.5
		37	0	20.94	23.5
		37	18	21.03	23.5
		37	38	21.03	23.5
		75	0	21.00	23.5
	HCH	1	0	22.07	23.5
		1	37	21.72	23.5
		1	74	21.29	23.5
		37	0	20.69	23.5
		37	18	20.52	23.5
		37	38	20.31	23.5
		75	0	20.54	23.5

Channel Bandwidth: 20 MHz					
Modulation	Channel	RB Configuration		Average Power [dBm]	**Tune-up power (dBm)**
		Size	Offset		
QPSK	LCH	1	0	22.48	23.5
		1	49	22.27	23.5
		1	99	21.95	23.5
		50	0	22.05	23.5
		50	25	22.05	23.5
		50	50	22.11	23.5
		100	0	20.97	23.5
	MCH	1	0	23.19	23.5
		1	49	23.28	23.5
		1	99	23.21	23.5
		50	0	23.16	23.5
		50	25	23.24	23.5
		50	50	23.28	23.5
		100	0	22.22	23.5
	HCH	1	0	22.26	23.5
		1	49	22.33	23.5

		1	99	22.22	23.5
		50	0	22.36	23.5
		50	25	22.30	23.5
		50	50	22.32	23.5
		100	0	21.26	23.5
16QAM	LCH	1	0	21.23	23.5
		1	49	21.39	23.5
		1	99	21.29	23.5
		50	0	21.24	23.5
		50	25	21.23	23.5
		50	50	21.25	23.5
		100	0	20.01	23.5
	MCH	1	0	22.53	23.5
		1	49	22.64	23.5
		1	99	22.55	23.5
		50	0	22.25	23.5
		50	25	22.25	23.5
		50	50	22.30	23.5
		100	0	21.20	23.5
	HCH	1	0	21.54	23.5
		1	49	21.68	23.5
		1	99	21.51	23.5
		50	0	21.41	23.5
		50	25	21.36	23.5
		50	50	21.40	23.5
		100	0	20.43	23.5

FDD-LTE Band 4:

Channel Bandwidth: 1.4 MHz					
Modulation	Channel	RB Configuration		Average Power [dBm]	**Tune-up power (dBm)**
		Size	Offset		
QPSK	LCH	1	0	21.69	23.5
		1	3	21.78	23.5
		1	5	21.72	23.5
		3	0	21.27	23.5
		3	2	21.27	23.5
		3	3	21.31	23.5
		6	0	20.25	23.5
	MCH	1	0	22.12	23.5
		1	3	22.24	23.5

		1	5	22.17	23.5
		3	0	22.20	23.5
		3	2	22.17	23.5
		3	3	22.22	23.5
		6	0	21.14	23.5
	HCH	1	0	22.95	23.5
		1	3	23.08	23.5
		1	5	23.00	23.5
		3	0	23.04	23.5
		3	2	23.04	23.5
		3	3	23.01	23.5
		6	0	21.98	23.5
16QAM	LCH	1	0	20.96	23.5
		1	3	20.64	23.5
		1	5	20.51	23.5
		3	0	20.52	23.5
		3	2	20.44	23.5
		3	3	20.48	23.5
		6	0	19.28	23.5
	MCH	1	0	21.56	23.5
		1	3	21.72	23.5
		1	5	21.59	23.5
		3	0	21.23	23.5
		3	2	21.26	23.5
		3	3	21.29	23.5
		6	0	20.12	23.5
	HCH	1	0	22.22	23.5
		1	3	22.39	23.5
		1	5	22.27	23.5
		3	0	22.10	23.5
		3	2	22.07	23.5
		3	3	22.14	23.5
		6	0	21.14	23.5

Channel Bandwidth: 3 MHz					
Modulation	Channel	RB Configuration		Average Power [dBm]	**Tune-up power (dBm)**
		Size	Offset		
QPSK	LCH	1	0	21.16	23.5
		1	7	21.36	23.5
		1	14	21.23	23.5
		8	0	20.26	23.5
		8	4	20.28	23.5

		8	7	20.30	23.5
		15	0	20.28	23.5
	MCH	1	0	22.02	23.5
		1	7	22.25	23.5
		1	14	22.16	23.5
		8	0	21.14	23.5
		8	4	21.17	23.5
		8	7	21.20	23.5
		15	0	21.18	23.5
	HCH	1	0	22.93	23.5
		1	7	23.09	23.5
		1	14	23.01	23.5
		8	0	22.01	23.5
		8	4	22.01	23.5
		8	7	22.05	23.5
		15	0	21.99	23.5
16QAM	LCH	1	0	20.49	23.5
		1	7	20.65	23.5
		1	14	20.55	23.5
		8	0	19.39	23.5
		8	4	19.42	23.5
		8	7	19.41	23.5
		15	0	19.32	23.5
	MCH	1	0	21.34	23.5
		1	7	21.57	23.5
		1	14	21.46	23.5
		8	0	20.26	23.5
		8	4	20.31	23.5
		8	7	20.32	23.5
		15	0	20.21	23.5
	HCH	1	0	22.31	23.5
		1	7	22.46	23.5
		1	14	22.42	23.5
		8	0	21.04	23.5
		8	4	21.04	23.5
		8	7	21.07	23.5
		15	0	21.06	23.5

Channel Bandwidth: 5 MHz					
Modulation	Channel	RB Configuration		Average Power [dBm]	**Tune-up power (dBm)**
		Size	Offset		
QPSK	LCH	1	0	21.32	23.5

		1	12	21.43	23.5
		1	24	21.42	23.5
		12	0	20.37	23.5
		12	6	20.39	23.5
		12	13	20.43	23.5
		25	0	20.35	23.5
	MCH	1	0	22.09	23.5
		1	12	22.35	23.5
		1	24	22.31	23.5
		12	0	21.20	23.5
		12	6	21.25	23.5
		12	13	21.32	23.5
		25	0	21.21	23.5
	HCH	1	0	22.94	23.5
		1	12	23.11	23.5
		1	24	23.13	23.5
		12	0	21.99	23.5
		12	6	22.03	23.5
		12	13	22.08	23.5
		25	0	22.01	23.5
16QAM	LCH	1	0	20.76	23.5
		1	12	20.89	23.5
		1	24	20.87	23.5
		12	0	19.60	23.5
		12	6	19.63	23.5
		12	13	19.66	23.5
		25	0	19.45	23.5
	MCH	1	0	21.53	23.5
		1	12	21.80	23.5
		1	24	21.76	23.5
		12	0	20.42	23.5
		12	6	20.49	23.5
		12	13	20.55	23.5
		25	0	20.32	23.5
	HCH	1	0	22.00	23.5
		1	12	22.15	23.5
		1	24	22.17	23.5
		12	0	21.09	23.5
		12	6	21.12	23.5
		12	13	21.16	23.5
		25	0	21.08	23.5

Channel Bandwidth: 10 MHz					
Modulation	Channel	RB Configuration		Average Power [dBm]	**Tune-up power (dBm)**
		Size	Offset		
QPSK	LCH	1	0	21.38	23.5
		1	24	21.50	23.5
		1	49	21.59	23.5
		25	0	20.44	23.5
		25	12	20.51	23.5
		25	25	20.58	23.5
		50	0	20.51	23.5
	MCH	1	0	21.95	23.5
		1	24	22.23	23.5
		1	49	22.42	23.5
		25	0	21.09	23.5
		25	12	21.23	23.5
		25	25	21.29	23.5
		50	0	21.21	23.5
	HCH	1	0	22.77	23.5
		1	24	22.87	23.5
		1	49	23.07	23.5
		25	0	21.81	23.5
		25	12	21.89	23.5
		25	25	21.98	23.5
		50	0	21.91	23.5
16QAM	LCH	1	0	20.74	23.5
		1	24	20.81	23.5
		1	49	20.92	23.5
		25	0	19.52	23.5
		25	12	19.59	23.5
		25	25	19.63	23.5
		50	0	19.57	23.5
	MCH	1	0	21.28	23.5
		1	24	21.55	23.5
		1	49	21.76	23.5
		25	0	20.14	23.5
		25	12	20.30	23.5
		25	25	20.38	23.5
		50	0	20.26	23.5
	HCH	1	0	22.22	23.5
		1	24	22.30	23.5
		1	49	22.49	23.5

		25	0	20.89	23.5
		25	12	20.96	23.5
		25	25	21.05	23.5
		50	0	21.00	23.5

Channel Bandwidth: 15 MHz					
Modulation	Channel	RB Configuration		Average Power [dBm]	**Tune-up power (dBm)**
		Size	Offset		
QPSK	LCH	1	0	21.41	23.5
		1	37	21.63	23.5
		1	74	21.81	23.5
		37	0	20.52	23.5
		37	18	20.60	23.5
		37	38	20.75	23.5
		75	0	20.66	23.5
	MCH	1	0	21.84	23.5
		1	37	22.35	23.5
		1	74	22.54	23.5
		37	0	21.04	23.5
		37	18	21.28	23.5
		37	38	21.41	23.5
		75	0	21.24	23.5
	HCH	1	0	22.58	23.5
		1	37	22.92	23.5
		1	74	23.06	23.5
		37	0	21.77	23.5
		37	18	21.90	23.5
		37	38	22.01	23.5
		75	0	21.91	23.5
16QAM	LCH	1	0	20.74	23.5
		1	37	20.96	23.5
		1	74	21.13	23.5
		37	0	19.55	23.5
		37	18	19.64	23.5
		37	38	19.76	23.5
		75	0	19.68	23.5
	MCH	1	0	21.17	23.5
		1	37	21.68	23.5
		1	74	21.85	23.5
		37	0	20.08	23.5
		37	18	20.31	23.5
		37	38	20.43	23.5

		75	0	20.28	23.5
	HCH	1	0	21.96	23.5
		1	37	22.27	23.5
		1	74	22.39	23.5
		37	0	20.84	23.5
		37	18	20.96	23.5
		37	38	21.05	23.5
		75	0	20.92	23.5

Channel Bandwidth: 20 MHz					
Modulation	Channel	RB Configuration		Average Power [dBm]	**Tune-up power (dBm)**
		Size	Offset		
QPSK	LCH	1	0	21.54	23.5
		1	49	21.72	23.5
		1	99	22.22	23.5
		50	0	20.56	23.5
		50	25	20.68	23.5
		50	50	20.87	23.5
		100	0	20.73	23.5
	MCH	1	0	21.89	23.5
		1	49	22.39	23.5
		1	99	22.82	23.5
		50	0	21.04	23.5
		50	25	21.26	23.5
		50	50	21.49	23.5
		100	0	21.23	23.5
	HCH	1	0	22.48	23.5
		1	49	22.80	23.5
		1	99	23.17	23.5
		50	0	23.01	23.5
		50	25	23.03	23.5
		50	50	23.02	23.5
		100	0	22.00	23.5
16QAM	LCH	1	0	20.79	23.5
		1	49	20.94	23.5
		1	99	21.44	23.5
		50	0	19.61	23.5
		50	25	19.70	23.5
		50	50	19.89	23.5
		100	0	19.75	23.5
	MCH	1	0	21.11	23.5
		1	49	21.60	23.5

		1	99	22.03	23.5
		50	0	20.04	23.5
		50	25	20.30	23.5
		50	50	20.51	23.5
		100	0	20.28	23.5
	HCH	1	0	21.89	23.5
		1	49	22.21	23.5
		1	99	22.55	23.5
		50	0	20.71	23.5
		50	25	20.88	23.5
		50	50	21.01	23.5
		100	0	20.80	23.5

FDD-LTE Band 5:

Channel Bandwidth: 1.4 MHz					
Modulation	Channel	RB Configuration		Average Power [dBm]	**Tune-up power (dBm)**
		Size	Offset		
QPSK	LCH	1	0	21.96	22.5
		1	3	21.81	22.5
		1	5	21.61	22.5
		3	0	20.91	22.5
		3	2	20.80	22.5
		3	3	20.73	22.5
		6	0	20.83	22.5
	MCH	1	0	21.68	22.5
		1	3	21.57	22.5
		1	5	21.24	22.5
		3	0	20.58	22.5
		3	2	20.58	22.5
		3	3	20.42	22.5
		6	0	20.51	22.5
	HCH	1	0	21.44	22.5
		1	3	21.43	22.5
		1	5	21.60	22.5
		3	0	20.42	22.5
		3	2	20.44	22.5
		3	3	20.52	22.5
		6	0	20.48	22.5
16QAM	LCH	1	0	21.27	22.5
		1	3	21.16	22.5
		1	5	20.97	22.5
		3	0	19.95	22.5
		3	2	19.87	22.5
		3	3	19.77	22.5
		6	0	19.85	22.5
	MCH	1	0	21.03	22.5
		1	3	20.85	22.5
		1	5	20.51	22.5
		3	0	19.66	22.5
		3	2	19.62	22.5
		3	3	19.44	22.5
		6	0	19.53	22.5
	HCH	1	0	20.69	22.5

		1	3	20.73	22.5
		1	5	20.95	22.5
		3	0	19.44	22.5
		3	2	19.50	22.5
		3	3	19.55	22.5
		6	0	19.49	22.5

Channel Bandwidth: 3 MHz					
Modulation	Channel	RB Configuration		Average Power [dBm]	**Tune-up power (dBm)**
		Size	Offset		
QPSK	LCH	1	0	21.84	22.5
		1	7	21.95	22.5
		1	14	21.78	22.5
		8	0	20.96	22.5
		8	4	20.93	22.5
		8	7	20.91	22.5
		15	0	20.93	22.5
	MCH	1	0	21.49	22.5
		1	7	21.61	22.5
		1	14	21.41	22.5
		8	0	20.61	22.5
		8	4	20.62	22.5
		8	7	20.61	22.5
		15	0	20.59	22.5
	HCH	1	0	21.45	22.5
		1	7	21.62	22.5
		1	14	21.55	22.5
		8	0	20.50	22.5
		8	4	20.52	22.5
		8	7	20.56	22.5
		15	0	20.51	22.5
16QAM	LCH	1	0	21.16	22.5
		1	7	21.29	22.5
		1	14	21.11	22.5
		8	0	20.04	22.5
		8	4	20.04	22.5
		8	7	20.00	22.5
		15	0	19.95	22.5
	MCH	1	0	20.80	22.5
		1	7	20.87	22.5
		1	14	20.65	22.5
		8	0	19.67	22.5

		8	4	19.67	22.5
		8	7	19.62	22.5
		15	0	19.58	22.5
	HCH	1	0	20.76	22.5
		1	7	20.93	22.5
		1	14	20.85	22.5
		8	0	19.56	22.5
		8	4	19.61	22.5
		8	7	19.60	22.5
		15	0	19.50	22.5

Channel Bandwidth: 5 MHz					
Modulation	Channel	RB Configuration		Average Power [dBm]	**Tune-up power (dBm)**
		Size	Offset		
QPSK	LCH	1	0	21.92	22.5
		1	12	21.95	22.5
		1	24	21.76	22.5
		12	0	20.95	22.5
		12	6	20.90	22.5
		12	13	20.80	22.5
		25	0	20.84	22.5
	MCH	1	0	21.60	22.5
		1	12	21.67	22.5
		1	24	21.41	22.5
		12	0	20.62	22.5
		12	6	20.65	22.5
		12	13	20.57	22.5
		25	0	20.55	22.5
	HCH	1	0	21.45	22.5
		1	12	21.63	22.5
		1	24	21.62	22.5
		12	0	20.51	22.5
		12	6	20.55	22.5
		12	13	20.61	22.5
		25	0	20.47	22.5
16QAM	LCH	1	0	21.35	22.5
		1	12	21.43	22.5
		1	24	21.25	22.5
		12	0	20.14	22.5
		12	6	20.10	22.5
		12	13	20.03	22.5
		25	0	19.93	22.5

	MCH	1	0	21.03	22.5
		1	12	21.05	22.5
		1	24	20.77	22.5
		12	0	19.81	22.5
		12	6	19.82	22.5
		12	13	19.74	22.5
		25	0	19.62	22.5
	HCH	1	0	20.89	22.5
		1	12	21.09	22.5
		1	24	21.09	22.5
		12	0	19.69	22.5
		12	6	19.74	22.5
		12	13	19.79	22.5
		25	0	19.54	22.5

Channel Bandwidth: 10 MHz					
Modulation	Channel	RB Configuration		Average Power [dBm]	**Tune-up power (dBm)**
		Size	Offset		
QPSK	LCH	1	0	22.36	22.5
		1	24	22.41	22.5
		1	49	22.34	22.5
		25	0	21.95	22.5
		25	12	21.92	22.5
		25	25	21.92	22.5
		50	0	20.91	22.5
	MCH	1	0	21.52	22.5
		1	24	21.61	22.5
		1	49	21.55	22.5
		25	0	21.61	22.5
		25	12	21.54	22.5
		25	25	21.61	22.5
		50	0	20.53	22.5
	HCH	1	0	21.51	22.5
		1	24	21.59	22.5
		1	49	21.51	22.5
		25	0	21.51	22.5
		25	12	21.52	22.5
		25	25	21.58	22.5
		50	0	20.51	22.5
16QAM	LCH	1	0	21.62	22.5
		1	24	21.91	22.5
		1	49	21.45	22.5

		25	0	21.11	22.5
		25	12	21.06	22.5
		25	25	21.08	22.5
		50	0	19.91	22.5
	MCH	1	0	20.91	22.5
		1	24	21.03	22.5
		1	49	20.91	22.5
		25	0	20.60	22.5
		25	12	20.56	22.5
		25	25	20.61	22.5
		50	0	19.50	22.5
	HCH	1	0	20.77	22.5
		1	24	20.92	22.5
		1	49	20.79	22.5
		25	0	20.75	22.5
		25	12	20.72	22.5
		25	25	20.76	22.5
		50	0	19.51	22.5

FDD-LTE Band 7:

Channel Bandwidth: 5 MHz					
Modulation	Channel	RB Configuration		Average Power [dBm]	**Tune-up power (dBm)**
		Size	Offset		
QPSK	LCH	1	0	23.34	24
		1	12	22.51	24
		1	24	23.06	24
		12	0	21.46	24
		12	6	21.26	24
		12	13	21.35	24
		25	0	21.27	24
	MCH	1	0	23.82	24
		1	12	23.07	24
		1	24	23.63	24
		12	0	22.28	24
		12	6	22.11	24
		12	13	22.18	24
		25	0	22.17	24
	HCH	1	0	23.18	24
		1	12	22.53	24
		1	24	22.66	24
		12	0	21.71	24

		12	6	21.52	24
		12	13	21.48	24
		25	0	21.56	24
16QAM	LCH	1	0	22.41	24
		1	12	21.69	24
		1	24	22.30	24
		12	0	20.71	24
		12	6	20.53	24
		12	13	20.65	24
		25	0	20.47	24
	MCH	1	0	23.19	24
		1	12	22.46	24
		1	24	22.96	24
		12	0	21.60	24
		12	6	21.42	24
		12	13	21.52	24
		25	0	21.37	24
	HCH	1	0	22.24	24
		1	12	21.59	24
		1	24	21.72	24
		12	0	20.94	24
		12	6	20.76	24
		12	13	20.72	24
		25	0	20.78	24

Channel Bandwidth: 10 MHz					
Modulation	Channel	RB Configuration		Average Power [dBm]	**Tune-up power (dBm)**
		Size	Offset		
QPSK	LCH	1	0	22.10	24
		1	24	22.13	24
		1	49	22.65	24
		25	0	21.03	24
		25	12	21.12	24
		25	25	21.37	24
		50	0	21.18	24
	MCH	1	0	23.37	24
		1	24	22.92	24
		1	49	22.77	24
		25	0	22.15	24
		25	12	21.98	24
		25	25	21.93	24
		50	0	22.07	24

	HCH	1	0	22.51	24
		1	24	22.51	24
		1	49	21.88	24
		25	0	21.54	24
		25	12	21.48	24
		25	25	21.34	24
		50	0	21.44	24
16QAM	LCH	1	0	21.36	24
		1	24	21.41	24
		1	49	21.89	24
		25	0	20.19	24
		25	12	20.29	24
		25	25	20.55	24
		50	0	20.36	24
	MCH	1	0	22.65	24
		1	24	22.24	24
		1	49	22.09	24
		25	0	21.33	24
		25	12	21.17	24
		25	25	21.14	24
		50	0	21.24	24
	HCH	1	0	21.90	24
		1	24	21.93	24
		1	49	21.34	24
		25	0	20.74	24
		25	12	20.70	24
		25	25	20.58	24
		50	0	20.64	24

Channel Bandwidth: 15 MHz					
Modulation	Channel	RB Configuration		Average Power [dBm]	**Tune-up power (dBm)**
		Size	Offset		
QPSK	LCH	1	0	22.09	24
		1	37	22.30	24
		1	74	23.54	24
		37	0	20.97	24
		37	18	21.30	24
		37	38	21.92	24
		75	0	21.48	24
	MCH	1	0	23.62	24
		1	37	22.80	24
		1	74	22.98	24

		37	0	22.18	24
		37	18	21.91	24
		37	38	21.90	24
		75	0	22.06	24
	HCH	1	0	22.64	24
		1	37	22.46	24
		1	74	22.06	24
		37	0	21.45	24
		37	18	21.43	24
		37	38	21.36	24
		75	0	21.39	24
16QAM	LCH	1	0	21.36	24
		1	37	21.58	24
		1	74	22.87	24
		37	0	20.14	24
		37	18	20.45	24
		37	38	21.02	24
		75	0	20.62	24
	MCH	1	0	22.84	24
		1	37	22.11	24
		1	74	22.29	24
		37	0	21.35	24
		37	18	21.10	24
		37	38	21.08	24
		75	0	21.22	24
	HCH	1	0	21.95	24
		1	37	21.79	24
		1	74	21.43	24
		37	0	20.68	24
		37	18	20.66	24
		37	38	20.60	24
		75	0	20.60	24

Channel Bandwidth: 20 MHz					
Modulation	Channel	RB Configuration		Average Power [dBm]	**Tune-up power (dBm)**
		Size	Offset		
QPSK	LCH	1	0	22.16	24
		1	49	22.85	24
		1	99	23.92	24
		50	0	21.04	24
		50	25	21.62	24
		50	50	22.39	24

		100	0	21.74	24
	MCH	1	0	23.38	24
		1	49	21.75	24
		1	99	22.10	24
		50	0	21.82	24
		50	25	21.26	24
		50	50	21.54	24
		100	0	21.76	24
	HCH	1	0	22.66	24
		1	49	22.15	24
		1	99	21.90	24
		50	0	20.65	24
		50	25	20.49	24
		50	50	20.48	24
		100	0	20.55	24
16QAM	LCH	1	0	21.22	24
		1	49	21.98	24
		1	99	23.03	24
		50	0	20.19	24
		50	25	20.83	24
		50	50	21.44	24
		100	0	19.89	24
	MCH	1	0	22.50	24
		1	49	21.64	24
		1	99	21.94	24
		50	0	21.01	24
		50	25	20.75	24
		50	50	20.75	24
		100	0	20.91	24
	HCH	1	0	21.88	24
		1	49	21.44	24
		1	99	20.67	24
		50	0	19.81	24
		50	25	19.73	24
		50	50	19.71	24
		100	0	19.69	24

FDD-LTE Band 12:

Channel Bandwidth: 1.4 MHz					
Modulation	Channel	RB Configuration		Average Power [dBm]	**Tune-up power (dBm)**
		Size	Offset		
QPSK	LCH	1	0	23.08	24
		1	3	22.88	24
		1	5	23.30	24
		3	0	21.98	24
		3	2	21.94	24
		3	3	22.12	24
		6	0	22.05	24
	MCH	1	0	22.88	24
		1	3	23.21	24
		1	5	23.52	24
		3	0	22.00	24
		3	2	22.20	24
		3	3	22.34	24
		6	0	22.21	24
	HCH	1	0	23.07	24
		1	3	23.42	24
		1	5	23.54	24
		3	0	22.33	24
		3	2	22.44	24
		3	3	22.59	24
		6	0	22.47	24
16QAM	LCH	1	0	22.46	24
		1	3	22.40	24
		1	5	22.23	24
		3	0	22.21	24
		3	2	22.15	24
		3	3	22.15	24
		6	0	20.90	24
	MCH	1	0	22.43	24
		1	3	22.66	24
		1	5	22.54	24
		3	0	22.19	24
		3	2	22.25	24
		3	3	22.30	24
		6	0	21.07	24
	HCH	1	0	22.68	24
		1	3	22.77	24

		1	5	22.62	24
		3	0	22.64	24
		3	2	22.58	24
		3	3	22.61	24
		6	0	21.66	24

Channel Bandwidth: 3 MHz					
Modulation	Channel	RB Configuration		Average Power [dBm]	**Tune-up power (dBm)**
		Size	Offset		
QPSK	LCH	1	0	23.57	24
		1	7	23.70	24
		1	14	23.62	24
		8	0	22.72	24
		8	4	22.71	24
		8	7	22.75	24
		15	0	22.69	24
	MCH	1	0	23.74	24
		1	7	23.75	24
		1	14	23.72	24
		8	0	22.86	24
		8	4	22.89	24
		8	7	22.91	24
		15	0	22.90	24
	HCH	1	0	23.72	24
		1	7	23.69	24
		1	14	23.55	24
		8	0	22.99	24
		8	4	22.93	24
		8	7	22.92	24
		15	0	22.95	24
16QAM	LCH	1	0	22.94	24
		1	7	23.04	24
		1	14	22.93	24
		8	0	21.79	24
		8	4	21.78	24
		8	7	21.79	24
		15	0	21.66	24
	MCH	1	0	23.14	24
		1	7	23.35	24
		1	14	23.20	24
		8	0	21.97	24
		8	4	22.01	24

		8	7	22.01	24
		15	0	21.96	24
	HCH	1	0	23.29	24
		1	7	23.43	24
		1	14	23.33	24
		8	0	21.97	24
		8	4	21.94	24
		8	7	21.96	24
		15	0	21.97	24

Channel Bandwidth: 5 MHz					
Modulation	Channel	RB Configuration		Average Power [dBm]	**Tune-up power (dBm)**
		Size	Offset		
QPSK	LCH	1	0	23.07	24
		1	12	23.04	24
		1	24	22.89	24
		12	0	22.09	24
		12	6	22.00	24
		12	13	21.97	24
		25	0	21.96	24
	MCH	1	0	22.90	24
		1	12	23.35	24
		1	24	23.38	24
		12	0	22.11	24
		12	6	22.29	24
		12	13	22.39	24
		25	0	22.19	24
	HCH	1	0	23.53	24
		1	12	23.78	24
		1	24	23.62	24
		12	0	22.63	24
		12	6	22.67	24
		12	13	22.69	24
		25	0	22.65	24
16QAM	LCH	1	0	22.56	24
		1	12	22.54	24
		1	24	22.35	24
		12	0	21.29	24
		12	6	21.24	24
		12	13	21.20	24
		25	0	21.07	24
	MCH	1	0	22.36	24

		1	12	22.78	24
		1	24	22.82	24
		12	0	21.31	24
		12	6	21.48	24
		12	13	21.58	24
		25	0	21.28	24
	HCH	1	0	22.63	24
		1	12	22.81	24
		1	24	22.52	24
		12	0	21.75	24
		12	6	21.78	24
		12	13	21.76	24
		25	0	21.72	24

Channel Bandwidth: 10 MHz					
Modulation	Channel	RB Configuration		Average Power [dBm]	**Tune-up power (dBm)**
		Size	Offset		
QPSK	LCH	1	0	23.02	24
		1	24	23.08	24
		1	49	22.96	24
		25	0	23.04	24
		25	12	23.01	24
		25	25	23.00	24
		50	0	21.89	24
	MCH	1	0	23.02	24
		1	24	23.21	24
		1	49	23.13	24
		25	0	23.20	24
		25	12	23.22	24
		25	25	23.27	24
		50	0	22.10	24
	HCH	1	0	23.51	24
		1	24	23.60	24
		1	49	23.80	24
		25	0	23.63	24
		25	12	23.58	24
		25	25	23.57	24
		50	0	22.59	24
16QAM	LCH	1	0	22.42	24
		1	24	22.20	24
		1	49	22.59	24
		25	0	21.05	24

		25	12	21.00	24
		25	25	21.18	24
		50	0	21.10	24
	MCH	1	0	22.22	24
		1	24	22.52	24
		1	49	22.85	24
		25	0	21.05	24
		25	12	21.25	24
		25	25	21.45	24
		50	0	21.26	24
	HCH	1	0	22.52	24
		1	24	22.91	24
		1	49	22.86	24
		25	0	21.43	24
		25	12	21.56	24
		25	25	21.67	24
		50	0	21.55	24

FDD-LTE Band 17:

Channel Bandwidth: 5 MHz					
Modulation	Channel	RB Configuration		Average Power [dBm]	**Tune-up power (dBm)**
		Size	Offset		
QPSK	LCH	1	0	24.08	24.5
		1	12	24.11	24.5
		1	24	24.08	24.5
		12	0	23.13	24.5
		12	6	23.13	24.5
		12	13	23.16	24.5
		25	0	23.10	24.5
	MCH	1	0	24.19	24.5
		1	12	24.17	24.5
		1	24	24.06	24.5
		12	0	23.12	24.5
		12	6	23.11	24.5
		12	13	23.16	24.5
		25	0	23.15	24.5
	HCH	1	0	23.96	24.5
		1	12	23.91	24.5
		1	24	23.77	24.5
		12	0	23.09	24.5
		12	6	23.01	24.5
		12	13	22.93	24.5
		25	0	22.95	24.5
16QAM	LCH	1	0	23.49	24.5
		1	12	23.58	24.5
		1	24	23.50	24.5
		12	0	22.34	24.5
		12	6	22.32	24.5
		12	13	22.40	24.5
		25	0	22.25	24.5
	MCH	1	0	23.17	24.5
		1	12	23.32	24.5
		1	24	23.09	24.5
		12	0	22.30	24.5
		12	6	22.30	24.5
		12	13	22.26	24.5
		25	0	22.22	24.5
	HCH	1	0	23.20	24.5

		1	12	23.18	24.5
		1	24	22.84	24.5
		12	0	22.18	24.5
		12	6	22.10	24.5
		12	13	22.02	24.5
		25	0	22.07	24.5

Channel Bandwidth: 10 MHz					
Modulation	Channel	RB Configuration		Average Power [dBm]	**Tune-up power (dBm)**
		Size	Offset		
QPSK	LCH	1	0	24.08	24.5
		1	24	24.11	24.5
		1	49	23.93	24.5
		25	0	23.13	24.5
		25	12	23.18	24.5
		25	25	23.10	24.5
		50	0	23.17	24.5
	MCH	1	0	24.08	24.5
		1	24	24.33	24.5
		1	49	23.88	24.5
		25	0	23.11	24.5
		25	12	23.14	24.5
		25	25	23.02	24.5
		50	0	23.11	24.5
	HCH	1	0	24.07	24.5
		1	24	24.08	24.5
		1	49	23.83	24.5
		25	0	23.14	24.5
		25	12	23.07	24.5
		25	25	22.93	24.5
		50	0	23.06	24.5
16QAM	LCH	1	0	23.39	24.5
		1	24	23.42	24.5
		1	49	23.26	24.5
		25	0	22.20	24.5
		25	12	22.25	24.5
		25	25	22.20	24.5
		50	0	22.23	24.5
	MCH	1	0	23.41	24.5
		1	24	23.46	24.5
		1	49	23.14	24.5
		25	0	22.20	24.5

		25	12	22.19	24.5
		25	25	22.11	24.5
		50	0	22.16	24.5
	HCH	1	0	23.52	24.5
		1	24	23.55	24.5
		1	49	23.12	24.5
		25	0	22.25	24.5
		25	12	22.17	24.5
		25	25	22.04	24.5
		50	0	22.15	24.5

Remark:

1. Per KDB941225 D05 v02r05, Start with the largest channel bandwidth then measure SAR for QPSK with 1 RB allocation, using the RB offset and required test channel combination with the highest maximum output power among RB offsets at the upper edge, middle, and lower edge of each required test channel. When the reported SAR is≤ 0.8 W/kg, testing of the remaining RB offset configurations and required test channels is not required for 1 RB allocation; otherwise, SAR is required for the remaining required test channels and only for the RB offset configuration with the highest output power for that channel. 6 When the reported SAR of a required test channel is > 1.45 W/kg, SAR is required for all three RB offset configurations for that required test channel.
2. Per KDB941225 D05 v02r05, The procedures required for 1 RB allocation in 5.2.1 are applied to measure the SAR for QPSK with 50% RB allocation.
3. Per KDB941225 D05 v02r05, For QPSK with 100% RB allocation, SAR is not required when the highest maximum output power for 100 % RB allocation is less than the highest maximum output power in 50% and 1 RB allocations, and the highest reported SAR for 1 RB and 50% RB allocation in 5.2.1 and 5.2.2 are ≤ 0.8 W/kg. Otherwise, SAR is measured for the highest output power channel; and if the reported SAR is > 1.45 W/kg, the remaining required test channels must also be tested.
4. Per KDB941225 D05 v02r05, For each modulation besides QPSK; e.g., 16-QAM, 64-QAM, apply the QPSK procedures in 5.2.1, 5.2.2, and 5.2.3 to determine the QAM configurations that may need SAR measurement. For each configuration identified as required for testing, SAR is required only when the highest maximum output power for the configuration in the higher order modulation is > ½ dB higher than the same configuration in QPSK or when the reported SAR for the QPSK configuration is > 1.45 W/kg.

WLAN - Maximum Average Power					
Test Mode	**Data Rate**	**Channel**	**Frequency (MHz)**	**Average Power (dBm)**	**Tune-up power (dBm)**
802.11b	1Mbps	CH 01	2412	13.92	14.5
		CH 06	2437	13.99	14.5
		CH 11	2462	14.11	14.5
802.11g	54Mbps	CH 01	2412	11.89	12.5
		CH 06	2437	12.27	12.5
		CH 11	2462	11.87	12.5
802.11n (20MHz)	MCS7	CH 01	2412	12.35	12.5
		CH 06	2437	11.97	12.5
		CH 11	2462	12.11	12.5
802.11n (40MHz)	MCS7	CH 03	2422	10.21	11.0
		CH 06	2437	10.71	11.0
		CH 09	2452	10.52	11.0

Remark:

1. Per KDB 248227 D01 v02r02, For 802.11b DSSS SAR measurements, DSSS SAR procedure applies to fixed exposure test position and initial test position procedure applies to multiple exposure test positions.

2. Per KDB 248227 D01 v02r02, For 802.11b DSSS SAR measurements ,when the reported SAR of the highest measured maximum output power channel (see 3.1) for the exposure configuration is ≤ 0.8 W/kg, no further SAR testing is required for 802.11b DSSS in that exposure configuration. When the reported SAR is > 0.8 W/kg, SAR is required for that exposure configuration using the next highest measured output power channel. When any reported SAR is > 1.2 W/kg, SAR is required for the third channel; i.e., all channels require testing.

3 .For OFDM modes (802.11g/n), SAR is not required when the highest reported SAR for DSSS is adjusted by the ratio of OFDM to DSSS specified maximum output power and it is <= 1.2W/kg.

Bluetooth - Maximum Average Power			
Test Mode	**Data Rate**	**Average Power(dBm)**	**Tune-up power (dBm)**
GFSK	1Mbps	4.996	5.5
Pi/4 QDPSK	2Mbps	4.053	5.0
8DPSK	3Mbps	4.005	5.0

Bluetooth - Maximum Average Power					
Test Mode	**Data Rate**	**Channel**	**Frequency (MHz)**	**Average Power (dBm)**	**Tune-up power (dBm)**
BLE	1Mbps	CH 00	2402	1.336	3.0
		CH 19	2440	2.203	3.0
		CH 39	2480	2.980	3.0

Remark:

Bluetooth maximum output power is 4.996 dBm, and Maximum Tune-Up output power is 5.5dBm. Per KDB 447498 D01 V06, the 1-g and 10-g SAR test exclusion thresholds for 100 MHz to 6 GHz at test separation distances ≤ 50 mm are determined by:

[(max. power of channel, including tune-up tolerance, mW)/(min. test separation distance, mm)] · [√f(GHz)] ≤ 3.0 for 1-g SAR and ≤ 7.5 for 10-g extremity SAR,16 where

- f(GHz) is the RF channel transmit frequency in GHz
- Power and distance are rounded to the nearest mW and mm before calculation17
- The result is rounded to one decimal place for comparison

Tune-Up Power (dBm)	Max. Power (mW)	Distance (mm)	Frequency (GHz)	Result	Limit
5.50	3.55	5	2.480	1.12	3

The exclusion thresholds is 1.12< 3, therefore, the RF exposure evaluation is not required.

9.2 Test Results for Standalone SAR Test

Head SAR

GSM850 – Head SAR Test									
Plot No.	Mode	Test Position Head	Frequency		Output Power (dBm)	Rated Limit (dBm)	Scaling Factor	SAR1g (W/kg)	Scaled SAR1g (W/kg)
			CH.	MHz					
1.	GSM	Right Cheek	190	836.6	32.46	33.00	1.132	0.182	0.206
2.	GSM	Right Tilted	190	836.6	32.46	33.00	1.132	0.008	0.009
3.	GSM	Left Cheek	190	836.6	32.46	33.00	1.132	0.190	0.215
4.	GSM	Left Tilted	190	836.6	32.46	33.00	1.132	0.009	0.010

GSM1900 – Head SAR Test									
Plot No.	Mode	Test Position Head	Frequency		Output Power (dBm)	Rated Limit (dBm)	Scaling Factor	SAR1g (W/kg)	Scaled SAR1g (W/kg)
			CH.	M Hz					
5.	GSM	Right Cheek	810	1909.8	29.59	30.00	1.099	0.196	0.215
6.	GSM	Right Tilted	810	1909.8	29.59	30.00	1.099	0.007	0.008
7.	GSM	Left Cheek	810	1909.8	29.59	30.00	1.099	0.183	0.201
8.	GSM	Left Tilted	810	1909.8	29.59	30.00	1.099	0.006	0.007

GPRS850 – Head SAR Test									
Plot No.	Mode	Test Position Head	Frequency		Output Power (dBm)	Rated Limit (dBm)	Scaling Factor	SAR1g (W/kg)	Scaled SAR1g (W/kg)
			CH.	MHz					
9.	GPRS_4TX	Right Cheek	128	824.2	28.55	29.00	1.109	0.264	0.293
10.	GPRS_4TX	Right Tilted	128	824.2	28.55	29.00	1.109	0.007	0.008
11.	GPRS_4TX	Left Cheek	128	824.2	28.55	29.00	1.109	0.314	0.348
12.	GPRS_4TX	Left Tilted	128	824.2	28.55	29.00	1.109	0.008	0.009

GPRS1900 – Head SAR Test									
Plot No.	Mode	Test Position Head	Frequency		Output Power (dBm)	Rated Limit (dBm)	Scaling Factor	SAR1g (W/kg)	Scaled SAR1g (W/kg)
			CH.	M Hz					
13.	GPRS_4TX	Right Cheek	810	1909.8	25.87	26.00	1.030	0.279	0.287
14.	GPRS_4TX	Right Tilted	810	1909.8	25.87	26.00	1.030	0.009	0.009
15.	GPRS_4TX	Left Cheek	810	1909.8	25.87	26.00	1.030	0.188	0.194
16.	GPRS_4TX	Left Tilted	810	1909.8	25.87	26.00	1.030	0.008	0.008

WCDMA Band 2 – Head SAR Test									
Plot No.	Mode	Test Position Head	Frequency		Output Power (dBm)	Rated Limit (dBm)	Scaling Factor	SAR1g (W/kg)	Scaled SAR1g (W/kg)
			CH.	MHz					
17.	RMC	Right Cheek	9538	1907.6	22.48	23.00	1.127	0.241	0.272
18.	RMC	Right Tilted	9538	1907.6	22.48	23.00	1.127	0.065	0.073
19.	RMC	Left Cheek	9538	1907.6	22.48	23.00	1.127	0.338	0.381
20.	RMC	Left Tilted	9538	1907.6	22.48	23.00	1.127	0.102	0.115

WCDMA Band 5 – Head SAR Test									
Plot No.	Mode	Test Position Head	Frequency		Output Power (dBm)	Rated Limit (dBm)	Scaling Factor	SAR1g (W/kg)	Scaled SAR1g (W/kg)
			CH.	MHz					
21.	RMC	Right Cheek	4182	836.6	22.63	23.00	1.089	0.257	0.280
22.	RMC	Right Tilted	4182	836.6	22.63	23.00	1.089	0.006	0.007
23.	RMC	Left Cheek	4182	836.6	22.63	23.00	1.089	0.288	0.314
24.	RMC	Left Tilted	4182	836.6	22.63	23.00	1.089	0.007	0.008

WCDMA Band 4 – Head SAR Test									
Plot No.	Mode	Test Position Head	Frequency		Output Power (dBm)	Rated Limit (dBm)	Scaling Factor	SAR1g (W/kg)	Scaled SAR1g (W/kg)
			CH.	MHz					
25.	RMC	Right Cheek	1312	1712.4	22.64	23.00	1.086	0.162	0.176
26.	RMC	Right Tilted	1312	1712.4	22.64	23.00	1.086	0.097	0.105
27.	RMC	Left Cheek	1312	1712.4	22.64	23.00	1.086	0.223	0.242
28.	RMC	Left Tilted	1312	1712.4	22.64	23.00	1.086	0.111	0.121

LTE Band 2– Head SAR Test								
Plot No.	Mode	Test Position Head	Frequency	Output Power (dBm)	Rated Limit (dBm)	Scaling Factor	SAR1g (W/kg)	Scaled SAR1g (W/kg)
	Modulation, Bandwidth, RB		MHz					
29.	RMC QPSK 20MHz 1RB	Right Cheek	1880	23.28	23.5	1.052	0.031	0.033
30.	RMC QPSK 20MHz 1RB	Right Tilted	1880	23.28	23.5	1.052	0.004	0.004
31.	RMC QPSK 20MHz 1RB	Left Cheek	1880	23.28	23.5	1.052	0.023	0.024
32.	RMC QPSK 20MHz 1RB	Left Tilted	1880	23.28	23.5	1.052	0.003	0.003
33.	RMC QPSK 20MHz 50%RB	Right Cheek	1880	23.28	23.5	1.052	0.025	0.026
34.	RMC QPSK 20MHz 50%RB	Right Tilted	1880	23.28	23.5	1.052	0.003	0.003
35.	RMC QPSK 20MHz 50%RB	Left Cheek	1880	23.28	23.5	1.052	0.019	0.020
36.	RMC QPSK 20MHz 50%RB	Left Tilted	1880	23.28	23.5	1.052	0.002	0.002

LTE Band 4– Head SAR Test								
Plot No.	Mode	Test Position	Frequency	Output Power	Rated Limit	Scaling Factor	SAR1g (W/kg)	Scaled SAR1g (W/kg)
	Modulation, Bandwidth, RB	Head	MHz	(dBm)	(dBm)			
37.	RMC QPSK 20MHz 1RB	Right Cheek	1745	23.17	23.5	1.079	0.072	0.078
38.	RMC QPSK 20MHz 1RB	Right Tilted	1745	23.17	23.5	1.079	0.006	0.006
39.	RMC QPSK 20MHz 1RB	Left Cheek	1745	23.17	23.5	1.079	0.059	0.064
40.	RMC QPSK 20MHz 1RB	Left Tilted	1745	23.17	23.5	1.079	0.005	0.005
41.	RMC QPSK 20MHz 50%RB	Right Cheek	1745	23.03	23.5	1.114	0.059	0.066
42.	RMC QPSK 20MHz 50%RB	Right Tilted	1745	23.03	23.5	1.114	0.005	0.006
43.	RMC QPSK 20MHz 50%RB	Left Cheek	1745	23.03	23.5	1.114	0.049	0.055
44.	RMC QPSK 20MHz 50%RB	Left Tilted	1745	23.03	23.5	1.114	0.004	0.004

LTE Band 5– Head SAR Test								
Plot No.	Mode	Test Position	Frequency	Output Power	Rated Limit	Scaling Factor	SAR1g (W/kg)	Scaled SAR1g (W/kg)
	Modulation, Bandwidth, RB	Head	MHz	(dBm)	(dBm)			
45.	RMC QPSK 10MHz 1RB	Right Cheek	829	22.41	22.5	1.021	0.029	0.030
46.	RMC QPSK 10MHz 1RB	Right Tilted	829	22.41	22.5	1.021	0.008	0.008
47.	RMC QPSK 10MHz 1RB	Left Cheek	829	22.41	22.5	1.021	0.042	0.043
48.	RMC QPSK 10MHz 1RB	Left Tilted	829	22.41	22.5	1.021	0.009	0.009
49.	RMC QPSK 10MHz 50%RB	Right Cheek	829	21.95	22.0	1.012	0.024	0.024
50.	RMC QPSK 10MHz 50%RB	Right Tilted	829	21.95	22.0	1.012	0.006	0.006
51.	RMC QPSK 10MHz 50%RB	Left Cheek	829	21.95	22.0	1.012	0.035	0.035
52.	RMC QPSK 10MHz 50%RB	Left Tilted	829	21.95	22.0	1.012	0.006	0.006

LTE Band 7– Head SAR Test								
Plot No.	Mode	Test Position	Frequency	Output Power	Rated Limit	Scaling Factor	SAR1g (W/kg)	Scaled SAR1g (W/kg)
	Modulation, Bandwidth	Head	MHz	(dBm)	(dBm)			
53.	RMC QPSK 20MHz 1RB	Right Cheek	2510	23.92	24	1.019	0.048	0.049
54.	RMC QPSK 20MHz 1RB	Right Tilted	2510	23.92	24	1.019	0.005	0.005
55.	RMC QPSK 20MHz 1RB	Left Cheek	2510	23.92	24	1.019	0.018	0.018
56.	RMC QPSK 20MHz 1RB	Left Tilted	2510	23.92	24	1.019	0.004	0.004
57.	RMC QPSK 20MHz 50%RB	Right Cheek	2510	22.39	22.5	1.026	0.039	0.040
58.	RMC QPSK 20MHz 50%RB	Right Tilted	2510	22.39	22.5	1.026	0.004	0.004
59.	RMC QPSK 20MHz 50%RB	Left Cheek	2510	22.39	22.5	1.026	0.015	0.015
60.	RMC QPSK 20MHz 50%RB	Left Tilted	2510	22.39	22.5	1.026	0.003	0.003

LTE Band 12– Head SAR Test								
Plot No.	Mode	Test Position Head	Frequency	Output Power (dBm)	Rated Limit (dBm)	Scaling Factor	SAR1g (W/kg)	Scaled SAR1g (W/kg)
	Modulation, Bandwidth, RB		MHz					
61.	RMC QPSK 10MHz 1RB	Right Cheek	711	23.80	24	1.047	0.314	0.329
62.	RMC QPSK 10MHz 1RB	Right Tilted	711	23.80	24	1.047	0.052	0.054
63.	RMC QPSK 10MHz 1RB	Left Cheek	711	23.80	24	1.047	0.491	0.514
64.	RMC QPSK 10MHz 1RB	Left Tilted	711	23.80	24	1.047	0.113	0.118
65.	RMC QPSK 10MHz 50%RB	Right Cheek	711	23.63	24	1.089	0.255	0.278
66.	RMC QPSK 10MHz 50%RB	Right Tilted	711	23.63	24	1.089	0.04	0.044
67.	RMC QPSK 10MHz 50%RB	Left Cheek	711	23.63	24	1.089	0.405	0.441
68.	RMC QPSK 10MHz 50%RB	Left Tilted	711	23.63	24	1.089	0.081	0.088

LTE Band 17– Head SAR Test								
Plot No.	Mode	Test Position Head	Frequency	Output Power (dBm)	Rated Limit (dBm)	Scaling Factor	SAR1g (W/kg)	Scaled SAR1g (W/kg)
	Modulation, Bandwidth		MHz					
69.	RMC,QPSK 10MHz 1RB	Right Cheek	710	24.33	24.5	1.040	0.458	0.476
70.	RMC,QPSK 10MHz 1RB	Right Tilted	710	24.33	24.5	1.040	0.102	0.106
71.	RMC,QPSK 10MHz 1RB	Left Cheek	710	24.33	24.5	1.040	0.621	0.646
72.	RMC,QPSK 10MHz 1RB	Left Tilted	710	24.33	24.5	1.040	0.113	0.118
73.	RMC,QPSK 10MHz 50%RB	Right Cheek	709	23.18	23.5	1.076	0.372	0.400
74.	RMC,QPSK 10MHz 50%RB	Right Tilted	709	23.18	23.5	1.076	0.078	0.084
75.	RMC,QPSK 10MHz 50%RB	Left Cheek	709	23.18	23.5	1.076	0.512	0.551
76.	RMC,QPSK 10MHz 50%RB	Left Tilted	709	23.18	23.5	1.076	0.081	0.087

WLAN 2.4GHz – Head SAR Test									
Plot No.	Mode	Test Position Head	Frequency		Output Power (dBm)	Rated Limit (dBm)	Scaling Factor	SAR1g (W/kg)	Scaled SAR1g (W/kg)
			CH.	MHz					
77.	802.11b	Right Cheek	11	2462	14.11	14.5	1.094	0.518	0.567
78.	802.11b	Right Tilted	11	2462	14.11	14.5	1.094	0.124	0.136
79.	802.11b	Left Cheek	11	2462	14.11	14.5	1.094	0.251	0.275
80.	802.11b	Left Tilted	11	2462	14.11	14.5	1.094	0.098	0.107

Remark: Per KDB 447498 D01 v06, if the highest output channel SAR for each exposure position ≤ 0.8 W/kg other channels SAR tests are not necessary.

Body-worn SAR

GSM850 – Body SAR Test (Gap: 10mm)									
Plot No.	Mode	Test Position Body	Frequency		Output Power (dBm)	Rated Limit (dBm)	Scaling Factor	SAR1g (W/kg)	Scaled SAR1g (W/kg)
			CH.	MHz					
81.	GSM	Back side	190	836.6	32.46	33.00	1.132	0.268	0.303
82.	GSM	Front side	190	836.6	32.46	33.00	1.132	0.172	0.195

GSM1900 – Body SAR Test (Gap: 10mm)									
Plot No.	Mode	Test Position Body	Frequency		Output Power (dBm)	Rated Limit (dBm)	Scaling Factor	SAR1g (W/kg)	Scaled SAR1g (W/kg)
			CH.	MHz					
83.	GSM	Back side	810	1909.8	29.59	30.00	1.099	0.583	0.641
84.	GSM	Front side	810	1909.8	29.59	30.00	1.099	0.323	0.355

WCDMA Band 2 – Body SAR Test (Gap: 10mm)									
Plot No.	Mode	Test Position Body	Frequency		Output Power (dBm)	Rated Limit (dBm)	Scaling Factor	SAR1g (W/kg)	Scaled SAR1g (W/kg)
			CH.	MHz					
95	RMC 12.2k	Back side	9538	1907.6	22.48	23.00	1.127	0.325	0.366
96	RMC 12.2k	Front side	9538	1907.6	22.48	23.00	1.127	0.359	0.405

WCDMA Band 5 – Body SAR Test (Gap: 10mm)									
Plot No.	Mode	Test Position Body	Frequency		Output Power (dBm)	Rated Limit (dBm)	Scaling Factor	SAR1g (W/kg)	Scaled SAR1g (W/kg)
			CH.	MHz					
100	RMC 12.2k	Back side	4182	836.6	22.63	23.00	1.089	0.370	0.403
101	RMC 12.2k	Front side	4182	836.6	22.63	23.00	1.089	0.284	0.309

WCDMA Band 4 – Body SAR Test (Gap: 10mm)									
Plot No.	Mode	Test Position Body	Frequency		Output Power (dBm)	Rated Limit (dBm)	Scaling Factor	SAR1g (W/kg)	Scaled SAR1g (W/kg)
			CH.	MHz					
105	RMC 12.2k	Back side	1312	1712.4	22.64	23.00	1.086	0.372	0.404
106	RMC 12.2k	Front side	1312	1712.4	22.64	23.00	1.086	0.272	0.296

LTE Band 2–Body SAR Test (Gap: 10mm)								
Plot No.	Mode	Test Position	Frequency	Output Power	Rated Limit	Scaling Factor	SAR1g (W/kg)	Scaled SAR1g (W/kg)
	Modulation, Bandwidth, RB	Body	MHz	(dBm)	(dBm)			
110	RMC QPSK 20MHz 1RB	Back side	1880	23.28	23.5	1.052	0.118	0.124
111	RMC QPSK 20MHz 1RB	Front side	1880	23.28	23.5	1.052	0.120	0.126
115	RMC QPSK 20MHz 50%RB	Back side	1880	23.28	23.5	1.052	0.099	0.104
116	RMC QPSK 20MHz 50%RB	Front side	1880	23.28	23.5	1.052	0.095	0.100

LTE Band 4–Body SAR Test (Gap: 10mm)								
Plot No.	Mode	Test Position	Frequency	Output Power	Rated Limit	Scaling Factor	SAR1g (W/kg)	Scaled SAR1g (W/kg)
	Modulation, Bandwidth, RB	Body	MHz	(dBm)	(dBm)			
120	RMC QPSK 20MHz 1RB	Back side	1745	23.17	23.5	1.079	0.219	0.236
121	RMC QPSK 20MHz 1RB	Front side	1745	23.17	23.5	1.079	0.211	0.228
125	RMC QPSK 20MHz 50%RB	Back side	1745	23.03	23.5	1.114	0.183	0.204
126	RMC QPSK 20MHz 50%RB	Front side	1745	23.03	23.5	1.114	0.168	0.187

LTE Band 5–Body SAR Test (Gap: 10mm)								
Plot No.	Mode	Test Position	Frequency	Output Power	Rated Limit	Scaling Factor	SAR1g (W/kg)	Scaled SAR1g (W/kg)
	Modulation, Bandwidth, RB	Body	MHz	(dBm)	(dBm)			
130	RMC,QPSK 10MHz 1RB	Back side	829	22.41	22.5	1.021	0.060	0.061
131	RMC,QPSK 10MHz 1RB	Front side	829	22.41	22.5	1.021	0.057	0.058
135	RMC,QPSK 10MHz 50%RB	Back side	829	21.95	22.0	1.012	0.05	0.051
136	RMC,QPSK 10MHz 50%RB	Front side	829	21.95	22.0	1.012	0.045	0.046

LTE Band 7–Body SAR Test (Gap: 10mm)								
Plot No.	Mode	Test Position	Frequency	Output Power	Rated Limit	Scaling Factor	SAR1g (W/kg)	Scaled SAR1g (W/kg)
	Modulation, Bandwidth, RB	Body	MHz	(dBm)	(dBm)			
140	RMC QPSK 20MHz 1RB	Back side	2510	23.92	24	1.019	0.391	0.398
141	RMC QPSK 20MHz 1RB	Front side	2510	23.92	24	1.019	0.212	0.216
145	RMC QPSK 20MHz 50%RB	Back side	2510	22.39	22.5	1.026	0.291	0.298
146	RMC QPSK 20MHz 50%RB	Front side	2510	22.39	22.5	1.026	0.169	0.173

LTE Band 12–Body SAR Test (Gap: 10mm)								
Plot No.	Mode	Test Position Body	Frequency	Output Power (dBm)	Rated Limit (dBm)	Scaling Factor	SAR1g (W/kg)	Scaled SAR1g (W/kg)
	Modulation, Bandwidth, RB		MHz					
150	RMC,QPSK 10MHz 1RB	Back side	711	23.80	24	1.047	0.662	0.693
151	RMC,QPSK 10MHz 1RB	Front side	711	23.80	24	1.047	0.730	0.764
155	RMC,QPSK 10MHz 50%RB	Back side	711	23.63	24	1.089	0.553	0.602
156	RMC,QPSK 10MHz 50%RB	Front side	711	23.63	24	1.089	0.58	0.632

LTE Band 17–Body SAR Test (Gap: 10mm)								
Plot No.	Mode	Test Position Body	Frequency	Output Power (dBm)	Rated Limit (dBm)	Scaling Factor	SAR1g (W/kg)	Scaled SAR1g (W/kg)
	Modulation, Bandwidth		MHz					
160	RMC,QPSK 10MHz 1RB	Back side	710	24.33	24.5	1.040	0.586	0.609
161	RMC,QPSK 10MHz 1RB	Front side	710	24.33	24.5	1.040	0.677	0.704
165	RMC,QPSK 10MHz 50%RB	Back side	709	23.18	23.5	1.076	0.489	0.526
166	RMC,QPSK 10MHz 50%RB	Front side	709	23.18	23.5	1.076	0.538	0.579

WLAN 2.4GHz –Body SAR Test									
Plot No.	Mode	Test Position Body	Frequency		Output Power (dBm)	Rated Limit (dBm)	Scaling Factor	SAR1g (W/kg)	Scaled SAR1g (W/kg)
			CH.	MHz					
170	802.11b	Back Side	11	2462	14.11	14.5	1.094	0.349	0.382
171	802.11b	Front Side	11	2462	14.11	14.5	1.094	0.326	0.357

Remark: Per KDB 447498 D01 v06, if the highest output channel SAR for each exposure position ≤ 0.8 W/kg other channels SAR tests are not necessary.

Hotspot SAR

GSM850 – Body SAR Test (Gap: 10mm)									
Plot No.	Mode	Test Position Body	Frequency		Output Power (dBm)	Rated Limit (dBm)	Scaling Factor	SAR1g (W/kg)	Scaled SAR1g (W/kg)
			CH.	MHz					
85.	GPRS_4TX	Back side	128	824.2	28.55	29.00	1.109	0.449	0.498
86.	GPRS_4TX	Front side	128	824.2	28.55	29.00	1.109	0.3	0.333
87.	GPRS_4TX	Right side	128	824.2	28.55	29.00	1.109	0.101	0.112
88.	GPRS_4TX	Left side	128	824.2	28.55	29.00	1.109	0.104	0.115
89.	GPRS_4TX	Bottom side	128	824.2	28.55	29.00	1.109	0.429	0.476

GSM1900 – Body SAR Test (Gap: 10mm)									
Plot No.	Mode	Test Position Body	Frequency		Output Power (dBm)	Rated Limit (dBm)	Scaling Factor	SAR1g (W/kg)	Scaled SAR1g (W/kg)
			CH.	MHz					
90.	GPRS_4TX	Back side	810	1909.8	25.87	26.00	1.030	0.356	0.367
91.	GPRS_4TX	Front side	810	1909.8	25.87	26.00	1.030	0.393	0.405
92.	GPRS_4TX	Right side	810	1909.8	25.87	26.00	1.030	0.246	0.253
93.	GPRS_4TX	Left side	810	1909.8	25.87	26.00	1.030	0.143	0.147
94.	GPRS_4TX	Bottom side	810	1909.8	25.87	26.00	1.030	0.610	0.629

WCDMA Band 2 – Body SAR Test (Gap: 10mm)									
Plot No.	Mode	Test Position Body	Frequency		Output Power (dBm)	Rated Limit (dBm)	Scaling Factor	SAR1g (W/kg)	Scaled SAR1g (W/kg)
			CH.	MHz					
95.	RMC 12.2k	Back side	9538	1907.6	22.48	23.00	1.127	0.325	0.366
96.	RMC 12.2k	Front side	9538	1907.6	22.48	23.00	1.127	0.359	0.405
97.	RMC 12.2k	Right side	9538	1907.6	22.48	23.00	1.127	0.215	0.242
98.	RMC 12.2k	Left side	9538	1907.6	22.48	23.00	1.127	0.104	0.117
99.	RMC 12.2k	Bottom side	9538	1907.6	22.48	23.00	1.127	0.636	0.717

WCDMA Band 5 – Body SAR Test (Gap: 10mm)									
Plot No.	Mode	Test Position Body	Frequency		Output Power (dBm)	Rated Limit (dBm)	Scaling Factor	SAR1g (W/kg)	Scaled SAR1g (W/kg)
			CH.	MHz					
100.	RMC 12.2k	Back side	4182	836.6	22.63	23.00	1.089	0.370	0.403
101.	RMC 12.2k	Front side	4182	836.6	22.63	23.00	1.089	0.284	0.309
102.	RMC 12.2k	Right side	4182	836.6	22.63	23.00	1.089	0.056	0.061
103.	RMC 12.2k	Left side	4182	836.6	22.63	23.00	1.089	0.048	0.052
104.	RMC 12.2k	Bottom side	4182	836.6	22.63	23.00	1.089	0.122	0.133

WCDMA Band 4 – Body SAR Test (Gap: 10mm)									
Plot No.	Mode	Test Position Body	Frequency		Output Power (dBm)	Rated Limit (dBm)	Scaling Factor	SAR1g (W/kg)	Scaled SAR1g (W/kg)
			CH.	MHz					
105.	RMC 12.2k	Back side	1312	1712.4	22.64	23.00	1.086	0.372	0.404
106.	RMC 12.2k	Front side	1312	1712.4	22.64	23.00	1.086	0.272	0.296
107.	RMC 12.2k	Right side	1312	1712.4	22.64	23.00	1.086	0.156	0.169
108.	RMC 12.2k	Left side	1312	1712.4	22.64	23.00	1.086	0.136	0.148
109.	RMC 12.2k	Bottom side	1312	1712.4	22.64	23.00	1.086	0.572	0.621

LTE Band 2–Body SAR Test (Gap: 10mm)								
Plot No.	Mode	Test Position Body	Frequency	Output Power (dBm)	Rated Limit (dBm)	Scaling Factor	SAR1g (W/kg)	Scaled SAR1g (W/kg)
	Modulation, Bandwidth, RB		MHz					
110.	RMC QPSK 20MHz 1RB	Back side	1880	23.28	23.5	1.052	0.12	0.126
111.	RMC QPSK 20MHz 1RB	Front side	1880	23.28	23.5	1.052	0.054	0.057
112.	RMC QPSK 20MHz 1RB	Right side	1880	23.28	23.5	1.052	0.042	0.044
113.	RMC QPSK 20MHz 1RB	Left side	1880	23.28	23.5	1.052	0.204	0.215
114.	RMC QPSK 20MHz 1RB	Bottom side	1880	23.28	23.5	1.052	0.099	0.104
115.	RMC QPSK 20MHz 50%RB	Back side	1880	23.28	23.5	1.052	0.095	0.100
116.	RMC QPSK 20MHz 50%RB	Front side	1880	23.28	23.5	1.052	0.049	0.052
117.	RMC QPSK 20MHz 50%RB	Right side	1880	23.28	23.5	1.052	0.036	0.038
118.	RMC QPSK 20MHz 50%RB	Left side	1880	23.28	23.5	1.052	0.16	0.168
119.	RMC QPSK 20MHz 50%RB	Bottom side	1880	23.28	23.5	1.052	0.12	0.126

LTE Band 4–Body SAR Test (Gap: 10mm)								
Plot No.	Mode	Test Position Body	Frequency	Output Power (dBm)	Rated Limit (dBm)	Scaling Factor	SAR1g (W/kg)	Scaled SAR1g (W/kg)
	Modulation, Bandwidth, RB		MHz					
120.	RMC QPSK 20MHz 1RB	Back side	1745	23.17	23.5	1.079	0.219	0.236
121.	RMC QPSK 20MHz 1RB	Front side	1745	23.17	23.5	1.079	0.211	0.228
122.	RMC QPSK 20MHz 1RB	Right side	1745	23.17	23.5	1.079	0.045	0.049
123.	RMC QPSK 20MHz 1RB	Left side	1745	23.17	23.5	1.079	0.034	0.037
124.	RMC QPSK 20MHz 1RB	Bottom side	1745	23.17	23.5	1.079	0.161	0.174
125.	RMC QPSK 20MHz 50%RB	Back side	1745	23.03	23.5	1.114	0.183	0.204
126.	RMC QPSK 20MHz 50%RB	Front side	1745	23.03	23.5	1.114	0.168	0.187
127.	RMC QPSK 20MHz 50%RB	Right side	1745	23.03	23.5	1.114	0.041	0.046
128.	RMC QPSK 20MHz 50%RB	Left side	1745	23.03	23.5	1.114	0.029	0.032
129.	RMC QPSK 20MHz 50%RB	Bottom side	1745	23.03	23.5	1.114	0.126	0.140

LTE Band 5–Body SAR Test (Gap: 10mm)								
Plot No.	Mode	Test Position Body	Frequency	Output Power (dBm)	Rated Limit (dBm)	Scaling Factor	SAR1g (W/kg)	Scaled SAR1g (W/kg)
	Modulation, Bandwidth, RB		MHz					
130.	RMC,QPSK 10MHz 1RB	Back side	829	22.41	22.5	1.021	0.060	0.061
131.	RMC,QPSK 10MHz 1RB	Front side	829	22.41	22.5	1.021	0.057	0.058
132.	RMC,QPSK 10MHz 1RB	Right side	829	22.41	22.5	1.021	0.007	0.007
133.	RMC,QPSK 10MHz 1RB	Left side	829	22.41	22.5	1.021	0.006	0.006
134.	RMC,QPSK 10MHz 1RB	Bottom side	829	22.41	22.5	1.021	0.04	0.041
135.	RMC,QPSK 10MHz 50%RB	Back side	829	21.95	22.0	1.012	0.05	0.051
136.	RMC,QPSK 10MHz 50%RB	Front side	829	21.95	22.0	1.012	0.045	0.046
137.	RMC,QPSK 10MHz 50%RB	Right side	829	21.95	22.0	1.012	0.006	0.006
138.	RMC,QPSK 10MHz 50%RB	Left side	829	21.95	22.0	1.012	0.005	0.005
139.	RMC,QPSK 10MHz 50%RB	Bottom side	829	21.95	22.0	1.012	0.031	0.031

LTE Band 7–Body SAR Test (Gap: 10mm)								
Plot No.	Mode	Test Position Body	Frequency	Output Power (dBm)	Rated Limit (dBm)	Scaling Factor	SAR1g (W/kg)	Scaled SAR1g (W/kg)
	Modulation, Bandwidth, RB		MHz					
140.	RMC QPSK 20MHz 1RB	Back side	2510	23.92	24	1.019	0.391	0.398
141.	RMC QPSK 20MHz 1RB	Front side	2510	23.92	24	1.019	0.212	0.216
142.	RMC QPSK 20MHz 1RB	Right side	2510	23.92	24	1.019	0.103	0.105
143.	RMC QPSK 20MHz 1RB	Left side	2510	23.92	24	1.019	0.098	0.100
144.	RMC QPSK 20MHz 1RB	Bottom side	2510	23.92	24	1.019	0.349	0.355
145.	RMC QPSK 20MHz 50%RB	Back side	2510	22.39	22.5	1.026	0.291	0.298
146.	RMC QPSK 20MHz 50%RB	Front side	2510	22.39	22.5	1.026	0.169	0.173
147.	RMC QPSK 20MHz 50%RB	Right side	2510	22.39	22.5	1.026	0.094	0.096
148.	RMC QPSK 20MHz 50%RB	Left side	2510	22.39	22.5	1.026	0.085	0.087
149.	RMC QPSK 20MHz 50%RB	Bottom side	2510	22.39	22.5	1.026	0.307	0.315

LTE Band 12–Body SAR Test (Gap: 10mm)								
Plot No.	Mode	Test Position Body	Frequency	Output Power (dBm)	Rated Limit (dBm)	Scaling Factor	SAR1g (W/kg)	Scaled SAR1g (W/kg)
	Modulation, Bandwidth		MHz					
150.	RMC,QPSK 10MHz 1RB	Back side	711	23.80	24	1.047	0.662	0.693
151.	RMC,QPSK 10MHz 1RB	Front side	711	23.80	24	1.047	0.730	0.764
152.	RMC,QPSK 10MHz 1RB	Right side	711	23.80	24	1.047	0.113	0.118
153.	RMC,QPSK 10MHz 1RB	Left side	711	23.80	24	1.047	0.151	0.158

154.	RMC,QPSK 10MHz 1RB	Bottom side	711	23.80	24	1.047	0.427	0.447
155.	RMC,QPSK 10MHz 50%RB	Back side	711	23.63	24	1.089	0.553	0.602
156.	RMC,QPSK 10MHz 50%RB	Front side	711	23.63	24	1.089	0.58	0.632
157.	RMC,QPSK 10MHz 50%RB	Right side	711	23.63	24	1.089	0.103	0.112
158.	RMC,QPSK 10MHz 50%RB	Left side	711	23.63	24	1.089	0.131	0.143
159.	RMC,QPSK 10MHz 50%RB	Bottom side	711	23.63	24	1.089	0.335	0.365

LTE Band 17–Body SAR Test (Gap: 10mm)								
Plot No.	**Mode**	**Test Position Body**	**Frequency**	**Output Power (dBm)**	**Rated Limit (dBm)**	**Scaling Factor**	**SAR1g (W/kg)**	**Scaled SAR1g (W/kg)**
	Modulation, Bandwidth		**MHz**					
160.	RMC,QPSK 10MHz 1RB	Back side	710	24.33	24.5	1.040	0.586	0.609
161.	RMC,QPSK 10MHz 1RB	Front side	710	24.33	24.5	1.040	0.677	0.704
162.	RMC,QPSK 10MHz 1RB	Right side	710	24.33	24.5	1.040	0.121	0.126
163.	RMC,QPSK 10MHz 1RB	Left side	710	24.33	24.5	1.040	0.134	0.139
164.	RMC,QPSK 10MHz 1RB	Bottom side	710	24.33	24.5	1.040	0.478	0.497
165.	RMC,QPSK 10MHz 50%RB	Back side	709	23.18	23.5	1.076	0.489	0.526
166.	RMC,QPSK 10MHz 50%RB	Front side	709	23.18	23.5	1.076	0.538	0.579
167.	RMC,QPSK 10MHz 50%RB	Right side	709	23.18	23.5	1.076	0.11	0.118
168.	RMC,QPSK 10MHz 50%RB	Left side	709	23.18	23.5	1.076	0.116	0.125
169.	RMC,QPSK 10MHz 50%RB	Bottom side	709	23.18	23.5	1.076	0.375	0.404

WLAN 2.4GHz –Body SAR Test									
Plot No.	**Mode**	**Test Position Body**	**Frequency**		**Output Power (dBm)**	**Rated Limit (dBm)**	**Scaling Factor**	**SAR1g (W/kg)**	**Scaled SAR1g (W/kg)**
			CH.	**MHz**					
	802.11b	Back Side	11	2462	14.11	14.5	1.094	0.349	0.382
	802.11b	Front Side	11	2462	14.11	14.5	1.094	0.326	0.357
	802.11b	Left side	11	2462	14.11	14.5	1.094	0.098	0.107
	802.11b	Top Side	11	2462	14.11	14.5	1.094	0.332	0.363

9.3 Simultaneous Multi-band Transmission SAR Analysis

List of Mode for Simultaneous Multi-band Transmission

No.	Configurations	Head SAR	Body-worn SAR	Hotspot SAR
1	GSM(Voice) + WLAN(Data)	Yes	Yes	-
2	GPRS/ EDGE(Data) + WLAN(Data)	Yes	-	Yes
3	WCDMA (Voice)+ WLAN(Data)	Yes	Yes	-
4	HSDPA(Data) + WLAN(Data)	-	-	Yes
5	HSUPA(Data) + WLAN(Data)	-	-	Yes
6	LTE(Data) + WLAN(Data)	-	-	Yes
7	GSM(Voice) + Bluetooth(Data)	Yes	Yes	-
8	GPRS/ EDGE(Data) + Bluetooth(Data)	Yes	-	Yes
9	WCDMA(Voice) + Bluetooth(Data)	Yes	Yes	-
10	HSDPA(Data)+ Bluetooth(Data)	-	-	Yes
11	HSUPA(Data) + Bluetooth(Data)	-	-	Yes
12	LTE(Data) + Bluetooth(Data)	-	-	Yes

Remark:

1. GSM and WCDMA share the same antenna, and cannot transmit simultaneously.
2. WLAN and Bluetooth share the same antenna, and cannot transmit simultaneously.
3. According to the KDB 447498 D01 v06, when standalone SAR test exclusion applies to an antenna that transmits simultaneously with other antennas, the standalone SAR must be estimated according to following to determine simultaneous transmission SAR test exclusion:

(max. power of channel, including tune-up tolerance, mW)/(min. test separation distance, mm)]·[√f(GHz)/x] W/kg for test separation distances ≤ 50 mm;

where x = 7.5 for 1-g SAR, and x = 18.75 for 10-g SAR.

For simultaneous transmission analysis, Bluetooth SAR is estimated per KDB 447498 D01 v06 as below:

Bluetooth:

Tune-Up Power (dBm)	Max. Power (mW)	Distance (mm)	Frequency (GHz)	X	SAR(1g) 5mm	SAR(1g) 10mm
5.50	3.55	5/10	2.480	7.5	0.149	0.075

4. The maximum SAR summation is calculated based on the same configuration and test position.

Head SAR

WWAN and WLAN

	WWAN		WLAN	Summed SAR (W/kg)
Position	**Band**	**Scaled SAR (W/kg)**	**Scaled SAR (W/kg)**	
Right Cheek	GSM850	0.206	0.567	0.773
Right Tilted	GSM850	0.009	0.136	0.145
Left Cheek	GSM850	0.215	0.275	0.49
Left Tilted	GSM850	0.010	0.107	0.117
Right Cheek	GSM1900	0.215	0.567	0.782
Right Tilted	GSM1900	0.008	0.136	0.144
Left Cheek	GSM1900	0.201	0.275	0.476
Left Tilted	GSM1900	0.007	0.107	0.114
Right Cheek	GPRS850	0.293	0.567	0.86
Right Tilted	GPRS850	0.008	0.136	0.144
Left Cheek	GPRS850	0.348	0.275	0.623
Left Tilted	GPRS850	0.009	0.107	0.116
Right Cheek	GPRS1900	0.287	0.567	0.854
Right Tilted	GPRS1900	0.009	0.136	0.145
Left Cheek	GPRS1900	0.194	0.275	0.469
Left Tilted	GPRS1900	0.008	0.107	0.115
Right Cheek	WCDMA Band 2	0.272	0.567	0.839
Right Tilted	WCDMA Band 2	0.073	0.136	0.209
Left Cheek	WCDMA Band 2	0.381	0.275	0.656
Left Tilted	WCDMA Band 2	0.115	0.107	0.222
Right Cheek	WCDMA Band 5	0.280	0.567	0.847
Right Tilted	WCDMA Band 5	0.007	0.136	0.143
Left Cheek	WCDMA Band 5	0.314	0.275	0.589
Left Tilted	WCDMA Band 5	0.008	0.107	0.115
Right Cheek	WCDMA Band 4	0.176	0.567	0.743
Right Tilted	WCDMA Band 4	0.105	0.136	0.241
Left Cheek	WCDMA Band 4	0.242	0.275	0.517
Left Tilted	WCDMA Band 4	0.121	0.107	0.228
Right Cheek	LTE Band 2	0.033	0.567	0.6
Right Tilted	LTE Band 2	0.004	0.136	0.14
Left Cheek	LTE Band 2	0.024	0.275	0.299
Left Tilted	LTE Band 2	0.003	0.107	0.11
Right Cheek	LTE Band 4	0.078	0.567	0.645
Right Tilted	LTE Band 4	0.006	0.136	0.142
Left Cheek	LTE Band 4	0.064	0.275	0.339
Left Tilted	LTE Band 4	0.005	0.107	0.112
Right Cheek	LTE Band 5	0.030	0.567	0.597

Right Tilted	LTE Band 5	0.008	0.136	0.144
Left Cheek	LTE Band 5	0.043	0.275	0.318
Left Tilted	LTE Band 5	0.009	0.107	0.116
Right Cheek	LTE Band 7	0.049	0.567	0.616
Right Tilted	LTE Band 7	0.005	0.136	0.141
Left Cheek	LTE Band 7	0.018	0.275	0.293
Left Tilted	LTE Band 7	0.004	0.107	0.111
Right Cheek	LTE Band 12	0.329	0.567	0.896
Right Tilted	LTE Band 12	0.054	0.136	0.19
Left Cheek	LTE Band 12	0.514	0.275	0.789
Left Tilted	LTE Band 12	0.118	0.107	0.225
Right Cheek	LTE Band 17	0.476	0.567	**1.043**
Right Tilted	LTE Band 17	0.106	0.136	0.242
Left Cheek	LTE Band 17	0.646	0.275	0.921
Left Tilted	LTE Band 17	0.118	0.107	0.225

WWAN and Bluetooth

	WWAN		Bluetooth	Summed SAR (W/kg)
Position	**Band**	**Scaled SAR (W/kg)**	**Scaled SAR (W/kg)**	
Right Cheek	GSM850	0.206	0.149	0.355
Right Tilted	GSM850	0.009	0.149	0.158
Left Cheek	GSM850	0.215	0.149	0.364
Left Tilted	GSM850	0.010	0.149	0.159
Right Cheek	GSM1900	0.215	0.149	0.364
Right Tilted	GSM1900	0.008	0.149	0.157
Left Cheek	GSM1900	0.201	0.149	0.35
Left Tilted	GSM1900	0.007	0.149	0.156
Right Cheek	GPRS850	0.293	0.149	0.442
Right Tilted	GPRS850	0.008	0.149	0.157
Left Cheek	GPRS850	0.348	0.149	0.497
Left Tilted	GPRS850	0.009	0.149	0.158
Right Cheek	GPRS1900	0.287	0.149	0.436
Right Tilted	GPRS1900	0.009	0.149	0.158
Left Cheek	GPRS1900	0.194	0.149	0.343
Left Tilted	GPRS1900	0.008	0.149	0.157
Right Cheek	WCDMA Band 2	0.272	0.149	0.421
Right Tilted	WCDMA Band 2	0.073	0.149	0.222
Left Cheek	WCDMA Band 2	0.381	0.149	0.53
Left Tilted	WCDMA Band 2	0.115	0.149	0.264
Right Cheek	WCDMA Band 5	0.280	0.149	0.429
Right Tilted	WCDMA Band 5	0.007	0.149	0.156
Left Cheek	WCDMA Band 5	0.314	0.149	0.463
Left Tilted	WCDMA Band 5	0.008	0.149	0.157
Right Cheek	WCDMA Band 4	0.176	0.149	0.325
Right Tilted	WCDMA Band 4	0.105	0.149	0.254
Left Cheek	WCDMA Band 4	0.242	0.149	0.391
Left Tilted	WCDMA Band 4	0.121	0.149	0.27
Right Cheek	LTE Band 2	0.033	0.149	0.182
Right Tilted	LTE Band 2	0.004	0.149	0.153
Left Cheek	LTE Band 2	0.024	0.149	0.173
Left Tilted	LTE Band 2	0.003	0.149	0.152
Right Cheek	LTE Band 4	0.078	0.149	0.227
Right Tilted	LTE Band 4	0.006	0.149	0.155
Left Cheek	LTE Band 4	0.064	0.149	0.213
Left Tilted	LTE Band 4	0.005	0.149	0.154
Right Cheek	LTE Band 5	0.030	0.149	0.179
Right Tilted	LTE Band 5	0.008	0.149	0.157

Left Cheek	LTE Band 5	0.043	0.149	0.192
Left Tilted	LTE Band 5	0.009	0.149	0.158
Right Cheek	LTE Band 7	0.049	0.149	0.198
Right Tilted	LTE Band 7	0.005	0.149	0.154
Left Cheek	LTE Band 7	0.018	0.149	0.167
Left Tilted	LTE Band 7	0.004	0.149	0.153
Right Cheek	LTE Band 12	0.329	0.149	0.478
Right Tilted	LTE Band 12	0.054	0.149	0.203
Left Cheek	LTE Band 12	0.514	0.149	0.663
Left Tilted	LTE Band 12	0.118	0.149	0.267
Right Cheek	LTE Band 17	0.476	0.149	0.625
Right Tilted	LTE Band 17	0.106	0.149	0.255
Left Cheek	LTE Band 17	0.646	0.149	**0.795**
Left Tilted	LTE Band 17	0.118	0.149	0.267

Body-worn SAR

WWAN and WLAN

	WWAN		WLAN	Summed SAR (W/kg)
Position	**Band**	**Scaled SAR (W/kg)**	**Scaled SAR (W/kg)**	
Back	GSM850	0.303	0.382	0.685
Front	GSM850	0.195	0.357	0.552
Back	GSM1900	0.641	0.382	1.023
Front	GSM1900	0.355	0.357	0.712
Back	WCDMA Band 2	0.366	0.382	0.748
Front	WCDMA Band 2	0.405	0.357	0.762
Back	WCDMA Band 5	0.403	0.382	0.785
Front	WCDMA Band 5	0.309	0.357	0.666
Back	WCDMA Band 4	0.404	0.382	0.786
Front	WCDMA Band 4	0.296	0.357	0.653
Back	LTE Band 2	0.124	0.382	0.506
Front	LTE Band 2	0.126	0.357	0.483
Back	LTE Band 4	0.236	0.382	0.618
Front	LTE Band 4	0.228	0.357	0.585
Back	LTE Band 5	0.061	0.382	0.443
Front	LTE Band 5	0.058	0.357	0.415
Back	LTE Band 7	0.398	0.382	0.78
Front	LTE Band 7	0.216	0.357	0.573
Back	LTE Band 12	0.693	0.382	1.075
Front	LTE Band 12	0.764	0.357	**1.121**
Back	LTE Band 17	0.609	0.382	0.991
Front	LTE Band 17	0.704	0.357	1.061

WWAN and Bluetooth

	WWAN		Bluetooth	Summed SAR (W/kg)
Position	**Band**	**Scaled SAR (W/kg)**	**Scaled SAR (W/kg)**	
Back	GSM850	0.303	0.075	0.378
Front	GSM850	0.195	0.075	0.27
Back	GSM1900	0.641	0.075	0.716
Front	GSM1900	0.355	0.075	0.43
Back	WCDMA Band 2	0.366	0.075	0.441
Front	WCDMA Band 2	0.405	0.075	0.48
Back	WCDMA Band 5	0.403	0.075	0.478
Front	WCDMA Band 5	0.309	0.075	0.384
Back	WCDMA Band 4	0.404	0.075	0.479
Front	WCDMA Band 4	0.296	0.075	0.371
Back	LTE Band 2	0.124	0.075	0.199
Front	LTE Band 2	0.126	0.075	0.201
Back	LTE Band 4	0.236	0.075	0.311
Front	LTE Band 4	0.228	0.075	0.303
Back	LTE Band 5	0.061	0.075	0.136
Front	LTE Band 5	0.058	0.075	0.133
Back	LTE Band 7	0.398	0.075	0.473
Front	LTE Band 7	0.216	0.075	0.291
Back	LTE Band 12	0.693	0.075	0.768
Front	LTE Band 12	0.764	0.075	**0.839**
Back	LTE Band 17	0.609	0.075	0.684
Front	LTE Band 17	0.704	0.075	0.779

Hotspot SAR

WWAN and WLAN

	WWAN		WLAN	Summed SAR (W/kg)
Position	**Band**	**Scaled SAR (W/kg)**	**Scaled SAR (W/kg)**	
Back	GSM850	0.498	0.382	0.88
Front	GSM850	0.333	0.357	0.69
Top side	GSM850	-	0.363	0.363
Right side	GSM850	0.112	-	0.112
Left side	GSM850	0.115	0.107	0.222
Bottom side	GSM850	0.476	-	0.476
Back	GSM1900	0.367	0.382	0.749
Front	GSM1900	0.405	0.357	0.762
Top side	GSM1900	-	0.363	0.363
Right side	GSM1900	0.253	-	0.253
Left side	GSM1900	0.147	0.107	0.254
Bottom side	GSM1900	0.629	-	0.629
Back	WCDMA Band 2	0.366	0.382	0.748
Front	WCDMA Band 2	0.405	0.357	0.762
Top side	WCDMA Band 2	-	0.363	0.363
Right side	WCDMA Band 2	0.242	-	0.242
Left side	WCDMA Band 2	0.117	0.107	0.224
Bottom side	WCDMA Band 2	0.717	-	0.717
Back	WCDMA Band 5	0.403	0.382	0.785
Front	WCDMA Band 5	0.309	0.357	0.666
Top side	WCDMA Band 5	-	0.363	0.363
Right side	WCDMA Band 5	0.061	-	0.061
Left side	WCDMA Band 5	0.052	0.107	0.159
Bottom side	WCDMA Band 5	0.133	-	0.133
Back	WCDMA Band 4	0.404	0.382	0.786
Front	WCDMA Band 4	0.296	0.357	0.653
Top side	WCDMA Band 4	-	0.363	0.363
Right side	WCDMA Band 4	0.169	-	0.169
Left side	WCDMA Band 4	0.148	0.107	0.255
Bottom side	WCDMA Band 4	0.621	-	0.621
Back	LTE Band 2	0.126	0.382	0.508
Front	LTE Band 2	0.057	0.357	0.414
Top side	LTE Band 2	-	0.363	0.363
Right side	LTE Band 2	0.044	-	0.044
Left side	LTE Band 2	0.215	0.107	0.322
Bottom side	LTE Band 2	0.104	-	0.104
Back	LTE Band 4	0.236	0.382	0.618

Front	LTE Band 4	0.228	0.357	0.585
Top side	LTE Band 4	-	0.363	0.363
Right side	LTE Band 4	0.049	-	0.049
Left side	LTE Band 4	0.037	0.107	0.144
Bottom side	LTE Band 4	0.174	-	0.174
Back	LTE Band 5	0.061	0.382	0.443
Front	LTE Band 5	0.058	0.357	0.415
Top side	LTE Band 5	-	0.363	0.363
Right side	LTE Band 5	0.007	-	0.007
Left side	LTE Band 5	0.006	0.107	0.113
Bottom side	LTE Band 5	0.041	-	0.041
Back	LTE Band 7	0.398	0.382	0.78
Front	LTE Band 7	0.216	0.357	0.573
Top side	LTE Band 7	-	0.363	0.363
Right side	LTE Band 7	0.105	-	0.105
Left side	LTE Band 7	0.100	0.107	0.207
Bottom side	LTE Band 7	0.355	-	0.355
Back	LTE Band 12	0.693	0.382	1.075
Front	LTE Band 12	0.764	0.357	**1.121**
Top side	LTE Band 12	-	0.363	0.363
Right side	LTE Band 12	0.118	-	0.118
Left side	LTE Band 12	0.158	0.107	0.265
Bottom side	LTE Band 12	0.447	-	0.447
Back	LTE Band 17	0.609	0.382	0.991
Front	LTE Band 17	0.704	0.357	1.061
Top side	LTE Band 17	-	0.363	0.363
Right side	LTE Band 17	0.126	-	0.126
Left side	LTE Band 17	0.139	0.107	0.246
Bottom side	LTE Band 17	0.497	-	0.497

WWAN and Bluetooth

	WWAN		**WLAN**	**Summed SAR (W/kg)**
Position	**Band**	**Scaled SAR (W/kg)**	**Scaled SAR (W/kg)**	
Back	GSM850	0.498	0.075	0.573
Front	GSM850	0.333	0.075	0.408
Top side	GSM850	-	0.075	0.075
Right side	GSM850	0.112	-	0.112
Left side	GSM850	0.115	0.075	0.19
Bottom side	GSM850	0.476	-	0.476
Back	GSM1900	0.367	0.075	0.442
Front	GSM1900	0.405	0.075	0.48
Top side	GSM1900	-	0.075	0.075

Right side	GSM1900	0.253	-	0.253
Left side	GSM1900	0.147	0.075	0.222
Bottom side	GSM1900	0.629	-	0.629
Back	WCDMA Band 2	0.366	0.075	0.441
Front	WCDMA Band 2	0.405	0.075	0.48
Top side	WCDMA Band 2	-	0.075	0.075
Right side	WCDMA Band 2	0.242	-	0.242
Left side	WCDMA Band 2	0.117	0.075	0.192
Bottom side	WCDMA Band 2	0.717	-	0.717
Back	WCDMA Band 5	0.403	0.075	0.478
Front	WCDMA Band 5	0.309	0.075	0.384
Top side	WCDMA Band 5	-	0.075	0.075
Right side	WCDMA Band 5	0.061	-	0.061
Left side	WCDMA Band 5	0.052	0.075	0.127
Bottom side	WCDMA Band 5	0.133	-	0.133
Back	WCDMA Band 4	0.404	0.075	0.479
Front	WCDMA Band 4	0.296	0.075	0.371
Top side	WCDMA Band 4	-	0.075	0.075
Right side	WCDMA Band 4	0.169	-	0.169
Left side	WCDMA Band 4	0.148	0.075	0.223
Bottom side	WCDMA Band 4	0.621	-	0.621
Back	LTE Band 2	0.126	0.075	0.201
Front	LTE Band 2	0.057	0.075	0.132
Top side	LTE Band 2	-	0.075	0.075
Right side	LTE Band 2	0.044	-	0.044
Left side	LTE Band 2	0.215	0.075	0.29
Bottom side	LTE Band 2	0.104	-	0.104
Back	LTE Band 4	0.236	0.075	0.311
Front	LTE Band 4	0.228	0.075	0.303
Top side	LTE Band 4	-	0.075	0.075
Right side	LTE Band 4	0.049	-	0.049
Left side	LTE Band 4	0.037	0.075	0.112
Bottom side	LTE Band 4	0.174	-	0.174
Back	LTE Band 5	0.061	0.075	0.136
Front	LTE Band 5	0.058	0.075	0.133
Top side	LTE Band 5	-	0.075	0.075
Right side	LTE Band 5	0.007	-	0.007
Left side	LTE Band 5	0.006	0.075	0.081
Bottom side	LTE Band 5	0.041	-	0.041
Back	LTE Band 7	0.398	0.075	0.473
Front	LTE Band 7	0.216	0.075	0.291
Top side	LTE Band 7	-	0.075	0.075
Right side	LTE Band 7	0.105	-	0.105

Left side	LTE Band 7	0.100	0.075	0.175
Bottom side	LTE Band 7	0.355	-	0.355
Back	LTE Band 12	0.693	0.075	0.768
Front	LTE Band 12	0.764	0.075	**0.839**
Top side	LTE Band 12	-	0.075	0.075
Right side	LTE Band 12	0.118	-	0.118
Left side	LTE Band 12	0.158	0.075	0.233
Bottom side	LTE Band 12	0.447	-	0.447
Back	LTE Band 17	0.609	0.075	0.684
Front	LTE Band 17	0.704	0.075	0.779
Top side	LTE Band 17	-	0.075	0.075
Right side	LTE Band 17	0.126	-	0.126
Left side	LTE Band 17	0.139	0.075	0.214
Bottom side	LTE Band 17	0.497	-	0.497

10. Measurement Uncertainty

10.1 Uncertainty for EUT SAR Test

a	b	c	d	e= f(d,k)	f	g	h= c*f/e	i= c*g/e	k
Uncertainty Component	**Sec.**	**Tol (+- %)**	**Prob. Dist.**	**Div.**	**Ci (1g)**	**Ci (10g)**	**1g Ui (+-%)**	**10g Ui (+-%)**	**Vi**
Measurement System									
Probe calibration	E.2.1	7.0	N	1	1	1	7.00	7.00	∝
Axial Isotropy	E.2.2	2.5	R	√3	(1_Cp)^1/2	(1_Cp)^1/2	1.02	1.02	∝
Hemispherical Isotropy	E.2.2	4.0	R	√3	(Cp)^1/2	(Cp)^1/2	1.63	1.63	∝
Boundary effect	E.2.3	1.0	R	√3	1	1	0.58	0.58	∝
Linearity	E.2.4	5.0	R	√3	1	1	2.89	2.89	∝
System detection limits	E.2.5	1.0	R	√3	1	1	0.58	0.58	∝
Readout Electronics	E.2.6	0.02	N	1	1	1	0.02	0.02	∝
Reponse Time	E.2.7	3.0	R	√3	1	1	1.73	1.73	∝
Integration Time	E.2.8	2.0	R	√3	1	1	1.15	1.15	∝
RF ambient Conditions – Noise	E.6.1	3.0	R	√3	1	1	1.73	1.73	∝
RF ambient Conditions - Reflections	E.6.1	3.0	R	√3	1	1	1.73	1.73	∝
Probe positioner Mechanical Tolerance	E.6.2	2.0	R	√3	1	1	1.15	1.15	∝
Probe positioning with respect to Phantom Shell	E.6.3	0.05	R	√3	1	1	0.03	0.03	∝
Extrapolation, interpolation and integration Algoritms for Max. SAR Evaluation	E.5	5.0	R	√3	1	1	2.89	2.89	∝
Test Sample Related									
Test sample positioning	E.4.2	0.03	N	1	1	1	0.03	0.03	N–1
Device Holder Uncertainty	E.4.1	5.00	N	1	1	1	5.00	5.00	
Output power Variation - SAR drift measurement	E.2.9	12.02	R	√3	1	1	6.94	6.94	∝
SAR scaling	E6.5	0.0	R	√3	1	1	0.0	0.0	∝
Phantom and Tissue Parameters									
Phantom Uncertainty (Shape and thickness tolerances)	E.3.1	0.05	R	√3	1	1	0.03	0.03	∝
Uncertainty in SAR correction for deviations in permittivity and conductivity	E3.2	1.9	R	√3	1	0.84	1.10	0.90	∝
Liquid conductivity - deviation	E.3.2	5.00	R	√3	0.64	0.43	1.85	1.24	∝

from target value									
Liquid conductivity - measurement uncertainty	E.3.3	5.00	N	1	0.64	0.43	3.20	2.15	∝
Liquid permittivity - deviation from target value	E.3.2	0.37	R	√3	0.6	0.49	0.13	0.10	∝
Liquid permittivity - measurement uncertainty	E.3.3	10.00	N	1	0.6	0.49	6.00	4.90	∝
Combined Standard Uncertainty			RSS				12.98	12.53	
Expanded Uncertainty (95% Confidence interval)			K=2				25.32	24.43	

10.2 Uncertainty for System Performance Check

a	b	c	d	e= f(d,k)	f	g	h= c*f/e	i= c*g/e	k
Uncertainty Component	**Sec.**	**Tol (+- %)**	**Prob. Dist.**	**Div.**	**Ci (1g)**	**Ci (10g)**	**1g Ui (+-%)**	**10g Ui (+-%)**	**Vi**
Measurement System									
Probe calibration	E.2.1	7.0	N	1	1	1	7.00	7.00	∝
Axial Isotropy	E.2.2	2.5	R	√3	(1_Cp)^1/2	(1_Cp)^1/2	1.02	1.02	∝
Hemispherical Isotropy	E.2.2	4.0	R	√3	(Cp)^1/2	(Cp)^1/2	1.63	1.63	∝
Boundary effect	E.2.3	1.0	R	√3	1	1	0.58	0.58	∝
Linearity	E.2.4	5.0	R	√3	1	1	2.89	2.89	∝
System detection limits	E.2.5	1.0	R	√3	1	1	0.58	0.58	∝
Modulation response	E.2.5	0	R	√3	0	0	0.0	0.0	∝
Readout Electronics	E.2.6	0.02	N	1	1	1	0.02	0.02	∝
Reponse Time	E.2.7	3.0	R	√3	1	1	1.73	1.73	∝
Integration Time	E.2.8	2.0	R	√3	1	1	1.15	1.15	∝
RF ambient Conditions – Noise	E.6.1	3.0	R	√3	1	1	1.73	1.73	∝
RF ambient Conditions - Reflections	E.6.1	3.0	R	√3	1	1	1.73	1.73	∝
Probe positioner Mechanical Tolerance	E.6.2	2.0	R	√3	1	1	1.15	1.15	∝
Probe positioning with respect to Phantom Shell	E.6.3	0.05	R	√3	1	1	0.03	0.03	∝
Extrapolation, interpolation and integration Algoritms for Max.	E.5.2	5.0	R	√3	1	1	2.89	2.89	∝

SAR Evaluation									
Dipole									
Dipole axis to liquid Distance	8,E.4.2	1.00	N	√3	1	1	0.58	0.58	N−1
Input power and SAR drift measurement	8,6.6.2	12.02	R	√3	1	1	6.94	6.94	∝
Deviation of experimental dipole from numerical dipole	E.6.4	5.5	R	√3	1	1	3.20	3.20	∝
Phantom and Tissue Parameters									
Phantom Uncertainty (Shape and thickness tolerances)	E.3.1	0.05	R	√3	1	1	0.03	0.03	∝
Uncertainty in SAR correction for deviations in permittivity and conductivity	E3.2	2.0	R	√3	1	0.84	1.10	1.10	∝
Liquid conductivity - deviation from target value	E.3.2	5.00	R	√3	0.64	0.43	1.85	1.24	
Liquid conductivity - measurement uncertainty	E.3.3	5.00	N	1	0.64	0.43	3.20	2.15	
Liquid permittivity - deviation from target value	E.3.2	0.37	R	√3	0.6	0.49	0.13	0.10	
Liquid permittivity - measurement uncertainty	E.3.3	10.00	N	1	0.6	0.49	6.00	4.90	M
Combined Standard Uncertainty			RSS				12.00	11.50	
Expanded Uncertainty (95% Confidence interval)			K=2				23.39	22.43	

Annex A. Plots of System Performance Check

MEASUREMENT 1

For Head Liquid

Type: Validation measurement (Fast, 75.00 %)

Date of measurement: 09/11/2017

Measurement duration: 7 minutes 21 seconds

E-field Probe: SSE5 - SN 09/13 EP168; ConvF: 6.99; Calibrated: 06/01/2017

A. Experimental conditions

Area Scan	dx=8mm dy=8mm
Phantom	Validation plane
Device Position	Dipole
Band	CW750
Signal	Duty Cycle 1:1

B. SAR Measurement Results

Frequency (MHz)	750.000000
Relative Permittivity (real part)	41.320574
Conductivity (S/m)	0.862373
Power Variation (%)	0.038363
Ambient Temperature	21.1
Liquid Temperature	21.3

SURFACE SAR	VOLUME SAR
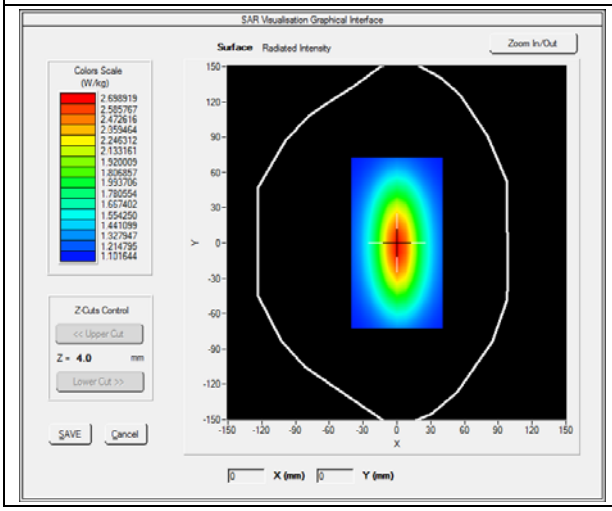	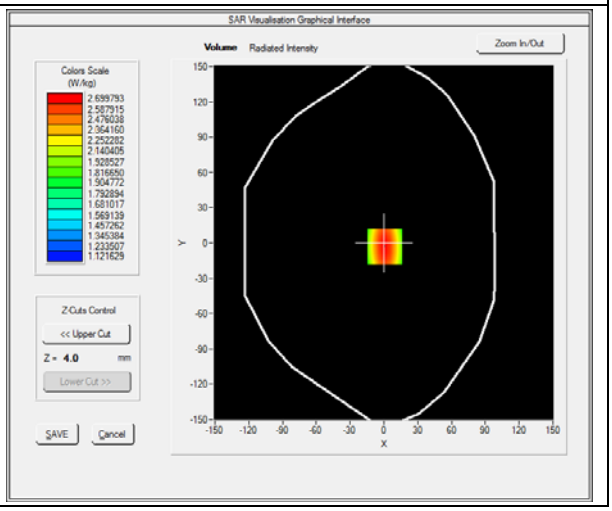

Maximum location: X=0.00, Y=0.00

SAR 10g (W/Kg)	**1.042744**
SAR 1g (W/Kg)	**2.164534**

Z Axis Scan

Z (mm)	**0.00**	**4.00**	**9.00**	**14.00**	**19.00**	**24.00**	**29.00**
SAR (W/Kg)	**0.0000**	**2.3634**	**1.8023**	**1.4523**	**1.2514**	**1.1005**	**1.0245**

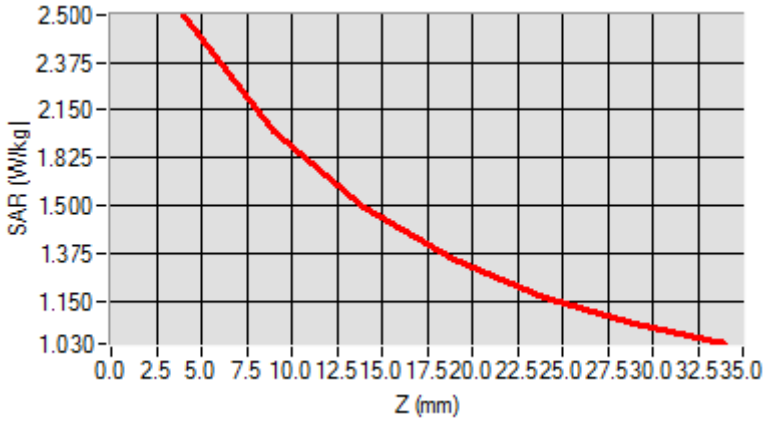

3D screen shot	**Hot spot position**
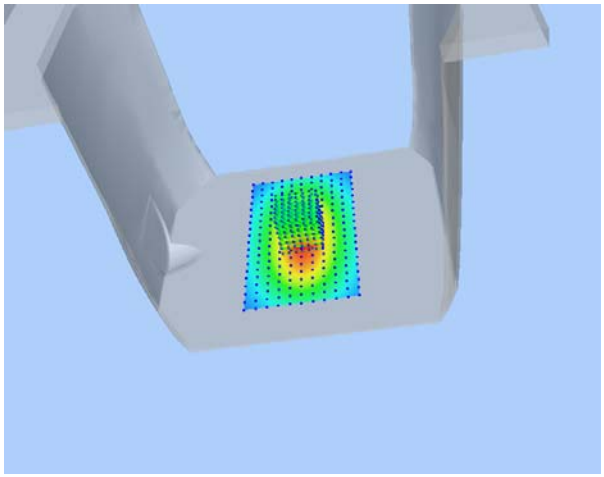	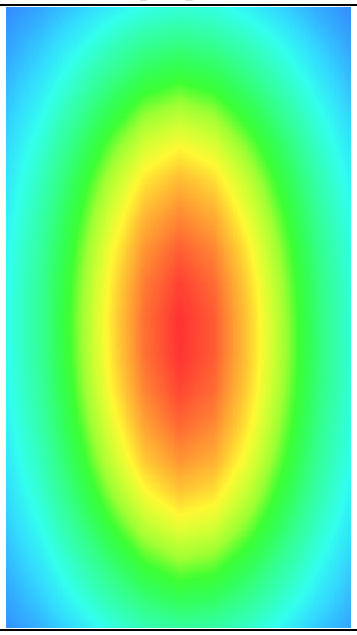

MEASUREMENT 2

For Head Liquid

Type: Validation measurement (Fast, 75.00 %)

Date of measurement: 09/11/2017

Measurement duration: 7 minutes 21 seconds

E-field Probe: SSE5 - SN 09/13 EP168; ConvF: 6.93; Calibrated: 06/01/2017

A. Experimental conditions

Area Scan	dx=8mm dy=8mm
Phantom	Validation plane
Device Position	Dipole
Band	CW835
Signal	Duty Cycle 1:1

B. SAR Measurement Results

Frequency (MHz)	835.000000
Relative Permittivity (real part)	41.110245
Conductivity (S/m)	0.871245
Power Variation (%)	0.038437
Ambient Temperature	21.1
Liquid Temperature	21.3

SURFACE SAR	VOLUME SAR
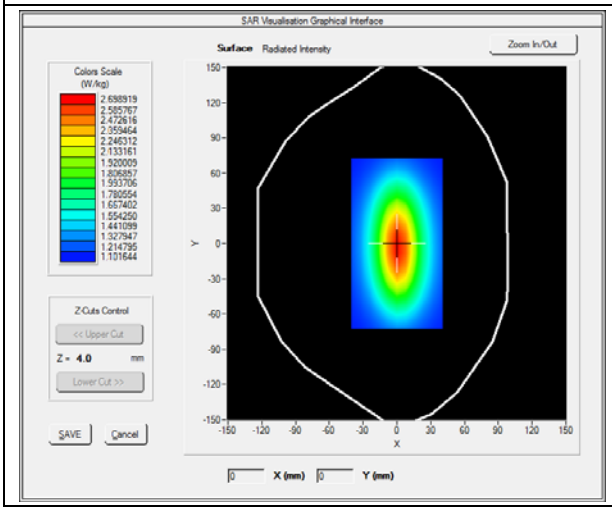	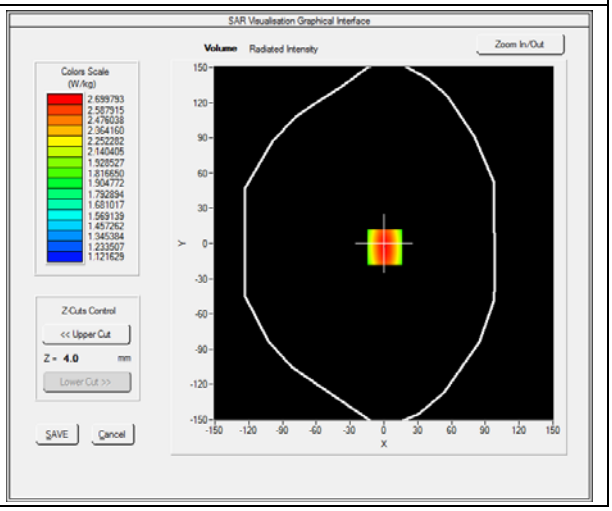

Maximum location: X=0.00, Y=0.00

SAR 10g (W/Kg)	**1.129489**
SAR 1g (W/Kg)	**2.411253**

Z Axis Scan

Z (mm)	**0.00**	**4.00**	**9.00**	**14.00**	**19.00**	**24.00**	**29.00**
SAR (W/Kg)	**0.0000**	**2.4900**	**1.8942**	**1.4811**	**1.3541**	**1.1123**	**1.0539**

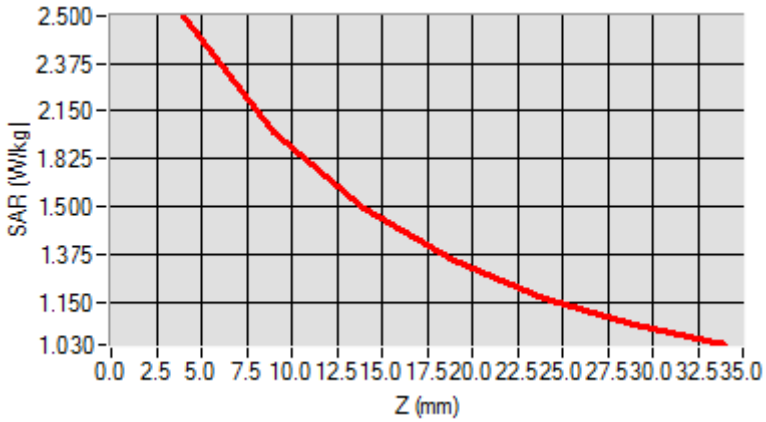

3D screen shot	**Hot spot position**
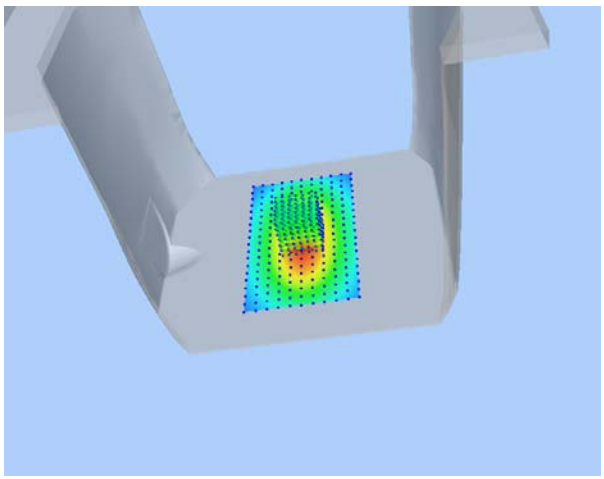	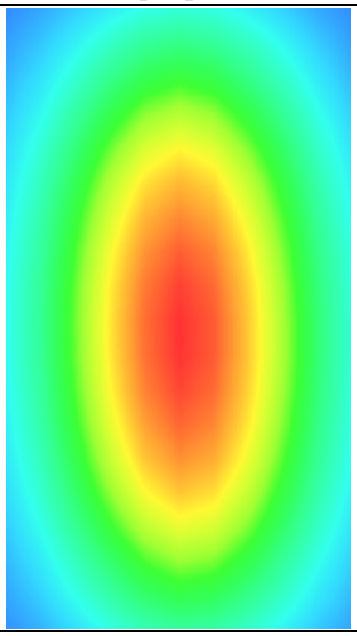

MEASUREMENT 3

For Head Liquid

Type: Validation measurement (Fast, 75.00 %)

Date of measurement: 09/11/2017

Measurement duration: 12 minutes 21 seconds

E-field Probe: SSE5 - SN 09/13 EP168; ConvF: 5.84; Calibrated: 06/01/2017

A. Experimental conditions

Area Scan	dx=8mm dy=8mm
Phantom	Validation plane
Device Position	Dipole
Band	CW1800
Signal	CW (Crest factor: 1.0)

B. SAR Measurement Results

Frequency (MHz)	1800.000000
Relative Permittivity (real part)	39.024890
Conductivity (S/m)	1.371250
Power Variation (%)	1.401232
Ambient Temperature	21.1
Liquid Temperature	21.2

SURFACE SAR	VOLUME SAR
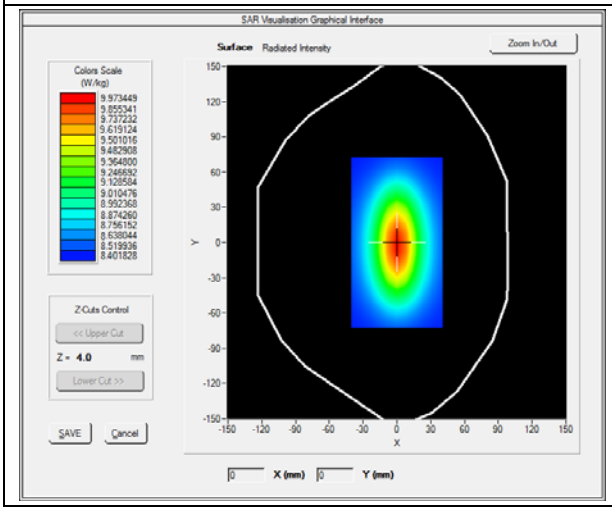	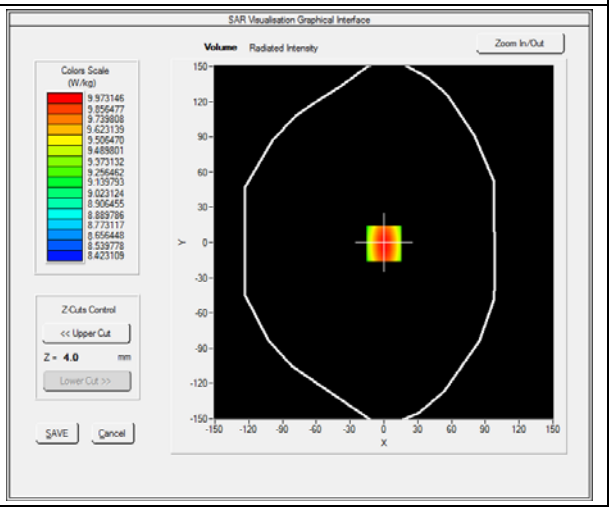

Maximum location: X=0.00, Y=0.00

SAR 10g (W/Kg)	**5.171252**
SAR 1g (W/Kg)	**9.611250**

Z Axis Scan

Z (mm)	**0.00**	**4.00**	**9.00**	**14.00**	**19.00**	**24.00**	**29.00**
SAR (W/Kg)	**0.0000**	**10.3455**	**7.1125**	**5.1026**	**3.425**	**3.0242**	**2.1125**

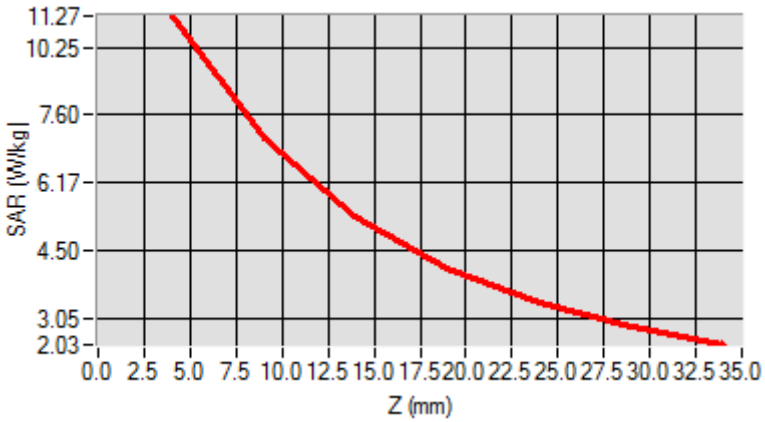

3D screen shot	**Hot spot position**
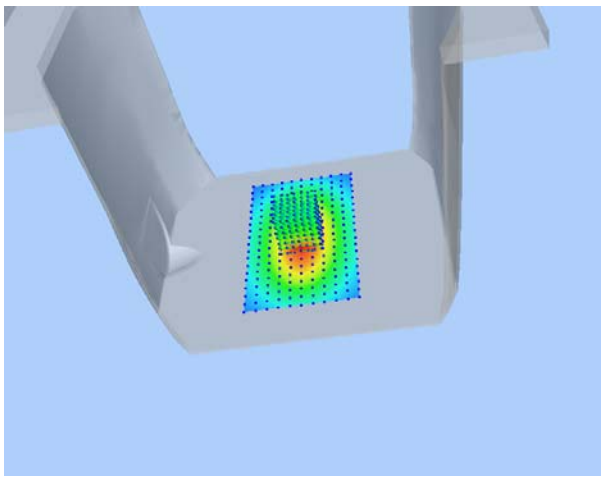	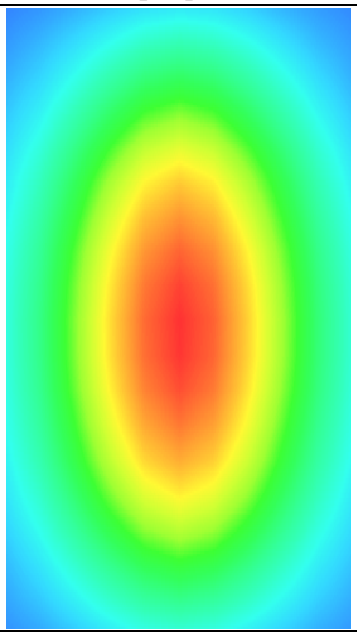

MEASUREMENT 4

For Head Liquid

Type: Validation measurement (Fast, 75.00 %)

Date of measurement: 09/11/2017

Measurement duration: 12 minutes 21 seconds

E-field Probe: SSE5 - SN 09/13 EP168; ConvF: 6.35; Calibrated: 06/01/2017

A. Experimental conditions

Area Scan	dx=8mm dy=8mm
Phantom	Validation plane
Device Position	Dipole
Band	CW1900
Signal	Duty Cycle 1:1

B. SAR Measurement Results

Frequency (MHz)	1900.000000
Relative Permittivity (real part)	38.560124
Conductivity (S/m)	1.380369
Power Variation (%)	1.022540
Ambient Temperature	21.1
Liquid Temperature	21.3

SURFACE SAR	VOLUME SAR
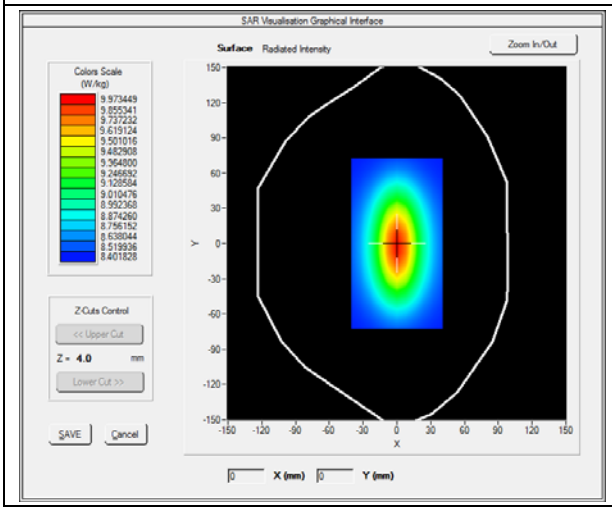	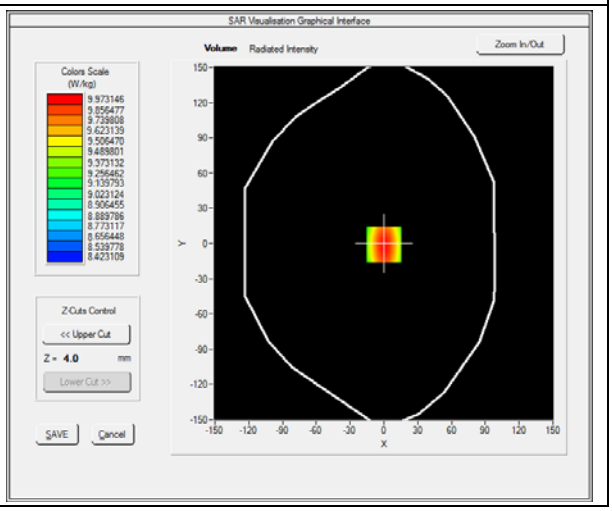

Maximum location: X=0.00, Y=0.00

SAR 10g (W/Kg)	**7.174526**
SAR 1g (W/Kg)	**9.913214**

Z Axis Scan

Z (mm)	**0.00**	**4.00**	**9.00**	**14.00**	**19.00**	**24.00**	**29.00**
SAR (W/Kg)	**0.0000**	**10.2354**	**6.8400**	**5.0121**	**4.1189**	**3.0522**	**2.8424**

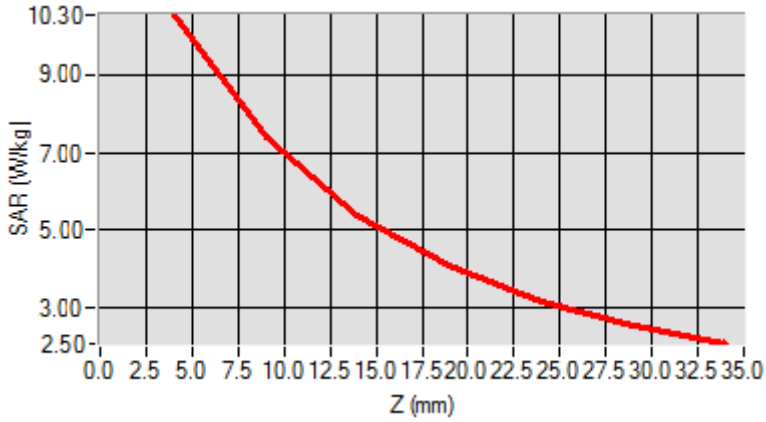

3D screen shot	**Hot spot position**
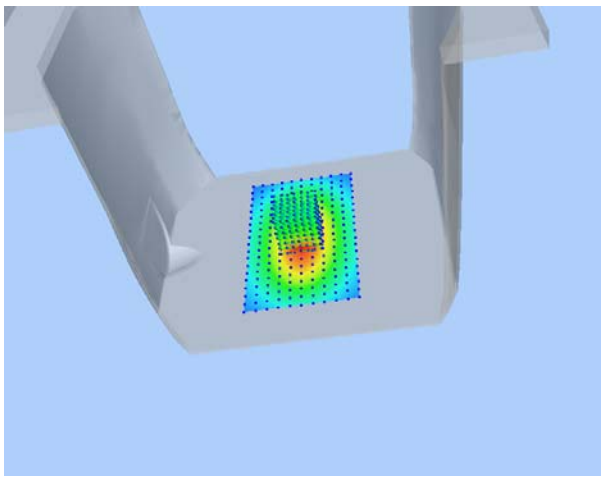	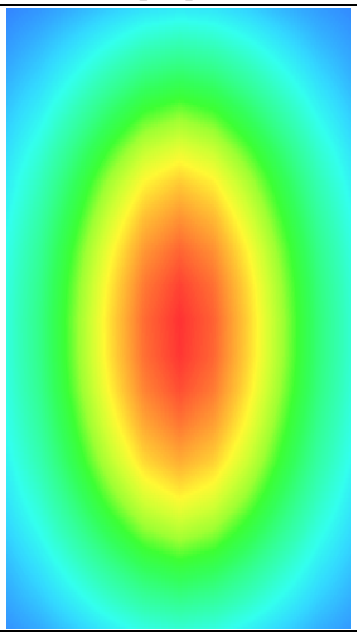

MEASUREMENT 5

For Head Liquid

Type: Validation measurement (Fast, 75.00 %)

Date of measurement: 09/11/2017

Measurement duration: 12 minutes 21 seconds

E-field Probe: SSE5 - SN 09/13 EP168; ConvF: 5.64; Calibrated: 06/01/2017

A. Experimental conditions

Area Scan	dx=8mm dy=8mm
Phantom	Validation plane
Device Position	Dipole
Band	CW2450
Signal	Duty Cycle 1:1

B. SAR Measurement Results

Frequency (MHz)	2450.000000
Relative Permittivity (real part)	38.153660
Conductivity (S/m)	1.740236
Power Variation (%)	1.141452
Ambient Temperature	21.1
Liquid Temperature	21.2

SURFACE SAR	VOLUME SAR
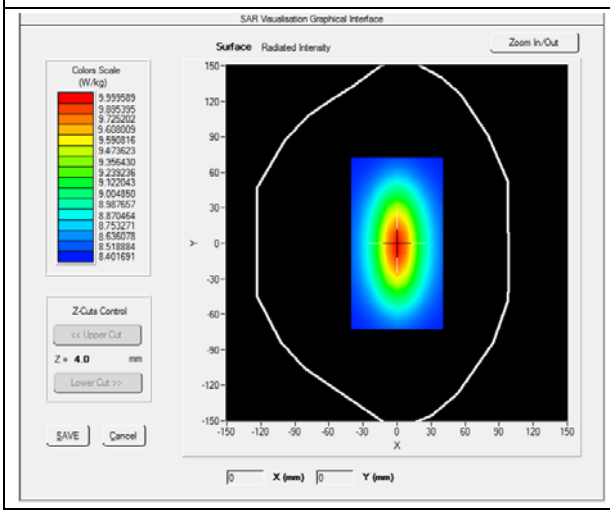	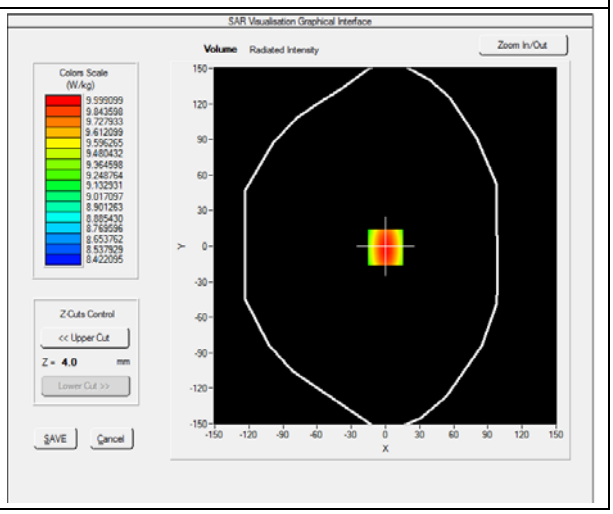

Maximum location: X=0.00, Y=0.00

SAR 10g (W/Kg)	**8.020427**
SAR 1g (W/Kg)	**13.452457**

Z Axis Scan

Z (mm)	**0.00**	**4.00**	**9.00**	**14.00**	**19.00**	**24.00**	**29.00**
SAR (W/Kg)	**0.0000**	**14.1034**	**12.0012**	**10.2624**	**7.4715**	**5.9022**	**4.5114**

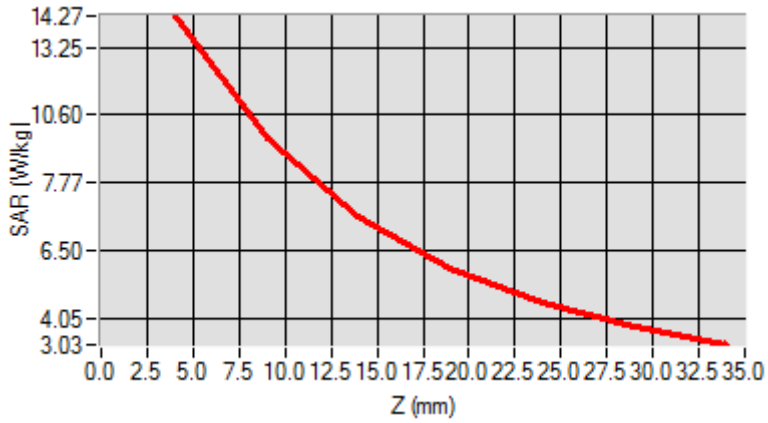

3D screen shot	**Hot spot position**
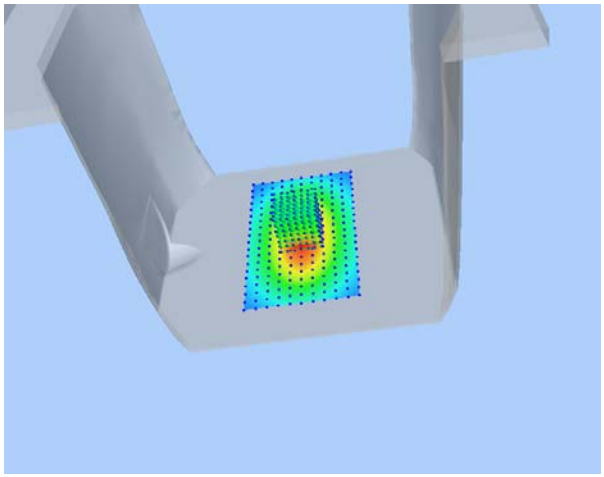	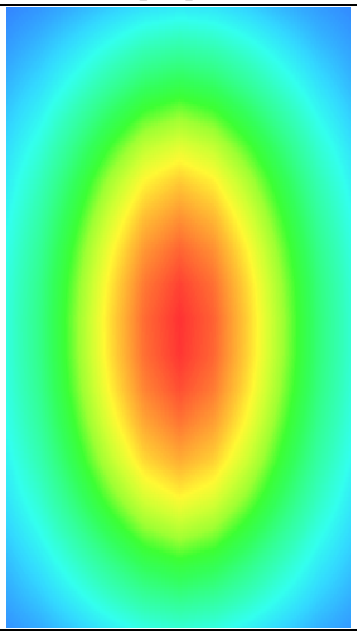

MEASUREMENT 6

For Body Liquid

Type: Validation measurement (Fast, 75.00 %)

Date of measurement: 09/11/2017

Measurement duration: 12 minutes 21 seconds

E-field Probe: SSE5 - SN 09/13 EP168; ConvF: 7.28; Calibrated: 06/01/2017

A. Experimental conditions

Area Scan	dx=8mm dy=8mm
Phantom	Validation plane
Device Position	Dipole
Band	CW750
Signal	Duty Cycle 1:1

B. SAR Measurement Results

Frequency (MHz)	750.000000
Relative Permittivity (real part)	54.964739
Conductivity (S/m)	0.931048
Power Variation (%)	0.034745
Ambient Temperature	21.1
Liquid Temperature	21.3

SURFACE SAR	VOLUME SAR
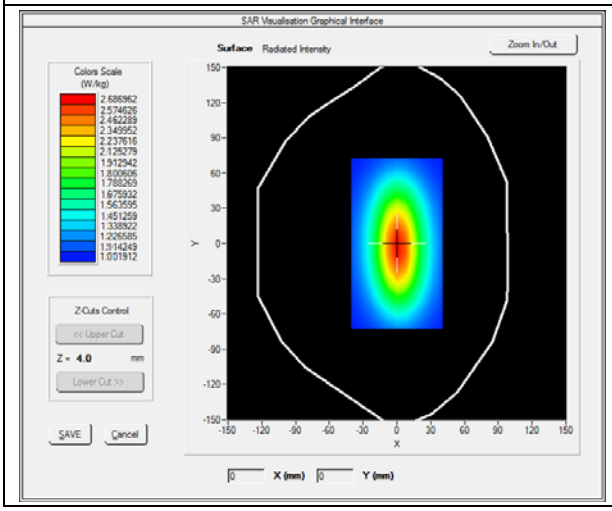	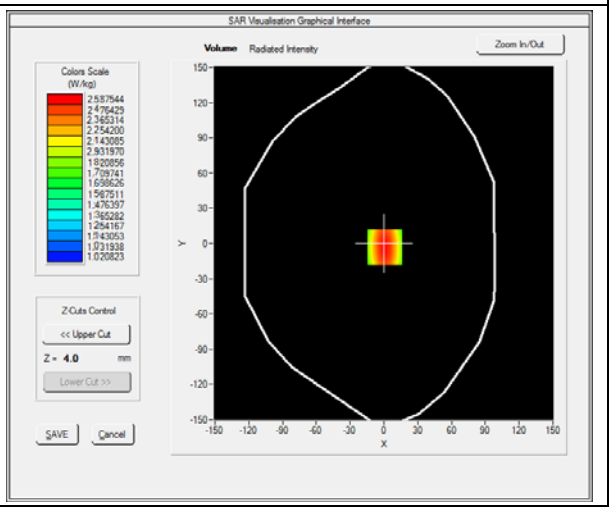

Maximum location: X=0.00, Y=0.00

SAR 10g (W/Kg)	**1.000865**
SAR 1g (W/Kg)	**2.124211**

Z Axis Scan

Z (mm)	**0.00**	**4.00**	**9.00**	**14.00**	**19.00**	**24.00**	**29.00**
SAR (W/Kg)	**0.0000**	**2.5132**	**1.1087**	**0.8214**	**0.5160**	**0.4875**	**0.4864**

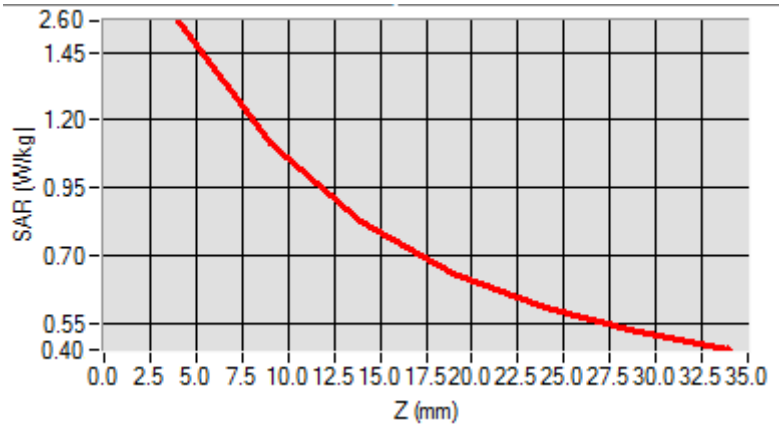

3D screen shot	**Hot spot position**
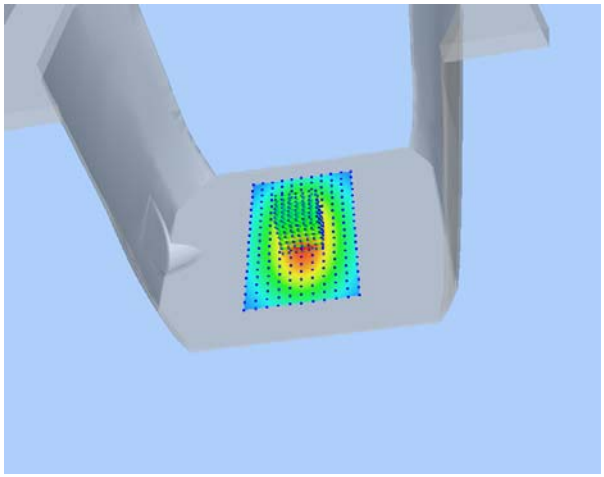	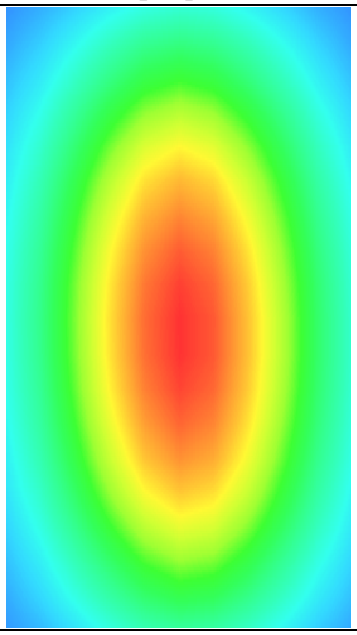

MEASUREMENT 7

For Body Liquid

Type: Validation measurement (Fast, 75.00 %)

Date of measurement: 09/11/2017

Measurement duration: 12 minutes 21 seconds

E-field Probe: SSE5 - SN 09/13 EP168; ConvF: 7.13; Calibrated: 06/01/2017

A. Experimental conditions

Area Scan	dx=8mm dy=8mm
Phantom	Validation plane
Device Position	Dipole
Band	CW835
Signal	Duty Cycle 1:1

B. SAR Measurement Results

Frequency (MHz)	835.000000
Relative Permittivity (real part)	54.851214
Conductivity (S/m)	0.951454
Power Variation (%)	0.901472
Ambient Temperature	21.1
Liquid Temperature	21.3

SURFACE SAR	VOLUME SAR
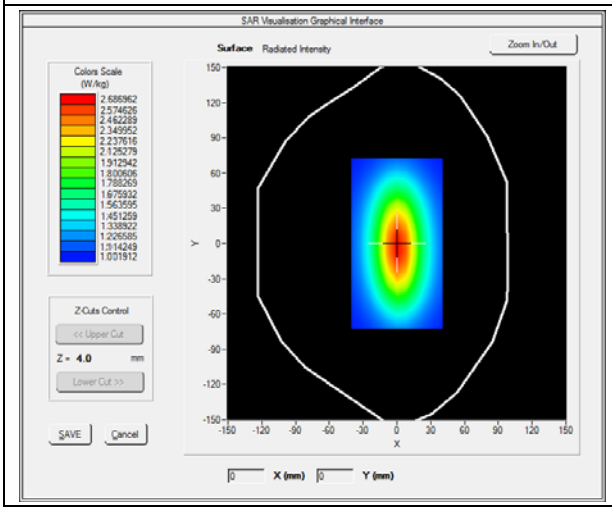	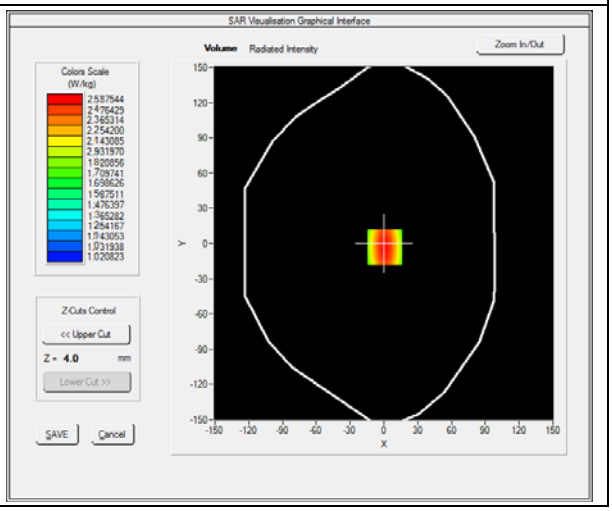

Maximum location: X=0.00, Y=0.00

SAR 10g (W/Kg)	**1.028956**
SAR 1g (W/Kg)	**2.354211**

Z Axis Scan

Z (mm)	**0.00**	**4.00**	**9.00**	**14.00**	**19.00**	**24.00**	**29.00**
SAR (W/Kg)	**0.0000**	**2.5789**	**1.1300**	**0.8795**	**0.5940**	**0.5011**	**0.5100**

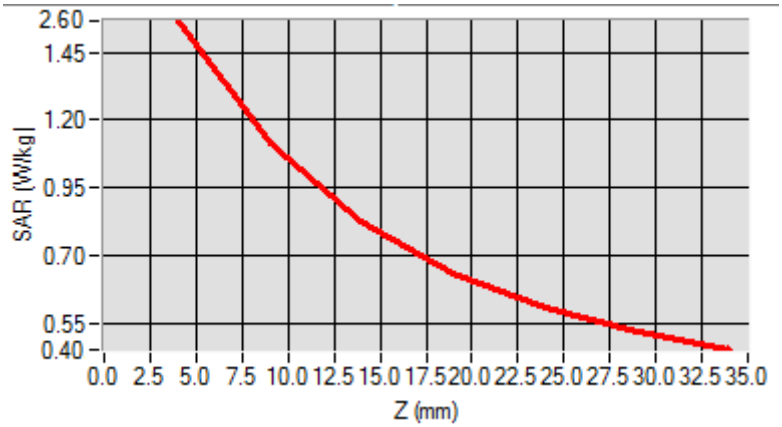

3D screen shot	**Hot spot position**
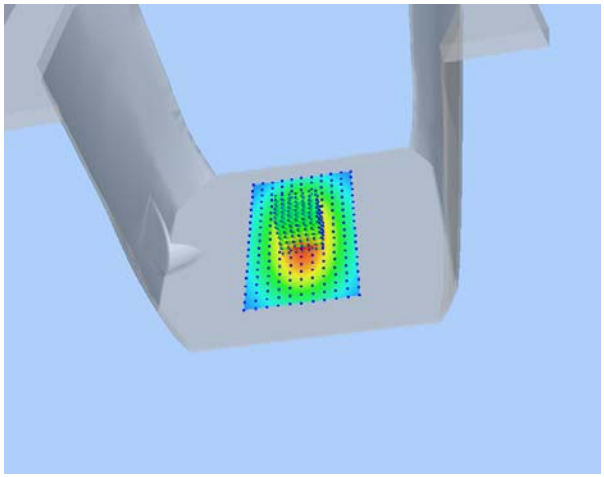	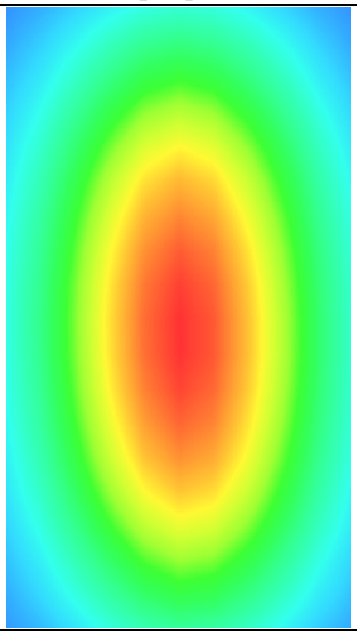

MEASUREMENT 8

For Body Liquid

Type: Validation measurement (Fast, 75.00 %)

Date of measurement: 09/11/2017

Measurement duration: 12 minutes 21 seconds

E-field Probe: SSE5 - SN 09/13 EP168; ConvF: 6.06; Calibrated: 06/01/2017

A. Experimental conditions

Area Scan	dx=8mm dy=8mm
Phantom	Validation plane
Device Position	Dipole
Band	CW1800
Signal	CW (Crest factor: 1.0)

B. SAR Measurement Results

Frequency (MHz)	1800.000000
Relative Permittivity (real part)	51.224510
Conductivity (S/m)	1.461261
Power Variation (%)	0.845690
Ambient Temperature	21.1
Liquid Temperature	21.2

SURFACE SAR	VOLUME SAR
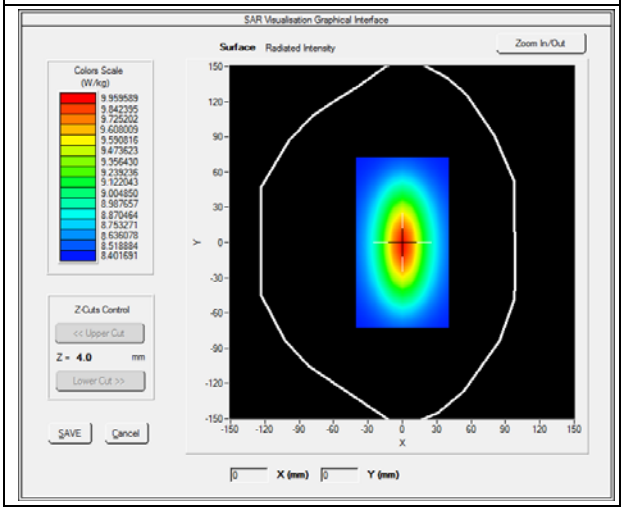	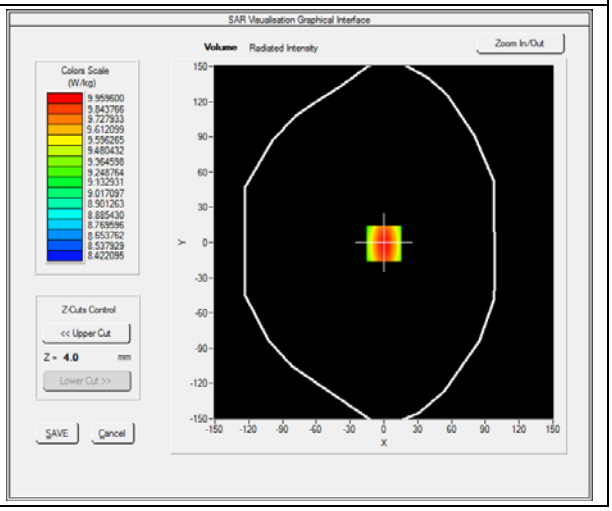

Maximum location: X=0.00, Y=0.00

SAR 10g (W/Kg)	**5.221202**
SAR 1g (W/Kg)	**9.582560**

Z Axis Scan

Z (mm)	0.00	4.00	9.00	14.00	19.00	24.00	29.00
SAR (W/Kg)	0.0000	11.2425	9.4123	8.0345	6.9125	6.3092	3.9460

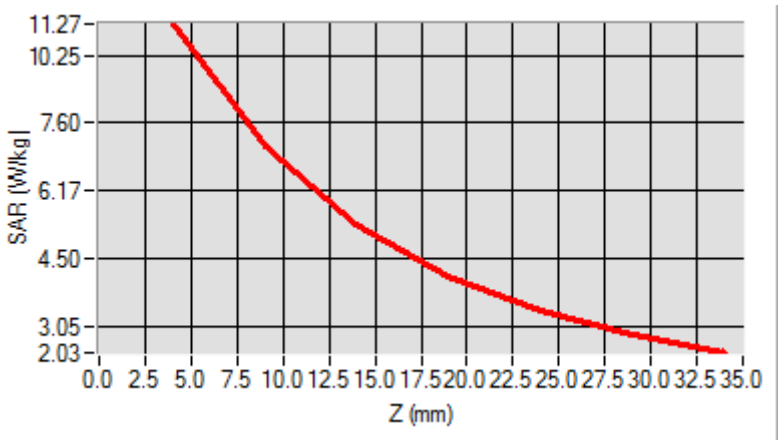

3D screen shot	Hot spot position
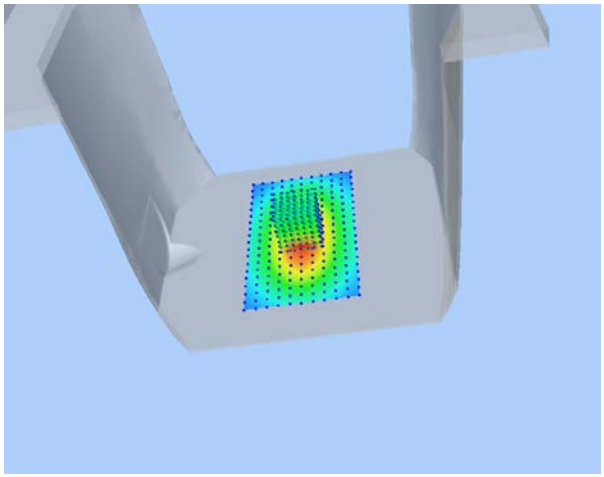	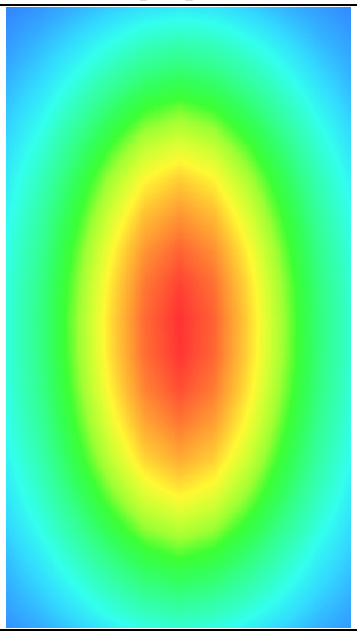

MEASUREMENT 9

For Body Liquid

Type: Validation measurement (Fast, 75.00 %)

Date of measurement: 09/11/2017

Measurement duration: 12 minutes 21 seconds

E-field Probe: SSE5 - SN 09/13 EP168; ConvF: 6.55; Calibrated: 06/01/2017

A. Experimental conditions

Area Scan	dx=8mm dy=8mm
Phantom	Validation plane
Device Position	Dipole
Band	CW1900
Signal	Duty Cycle 1:1

B. SAR Measurement Results

Frequency (MHz)	1900.000000
Relative Permittivity (real part)	52.420415
Conductivity (S/m)	1.501966
Power Variation (%)	0.541872
Ambient Temperature	21.1
Liquid Temperature	21.3

SURFACE SAR	VOLUME SAR
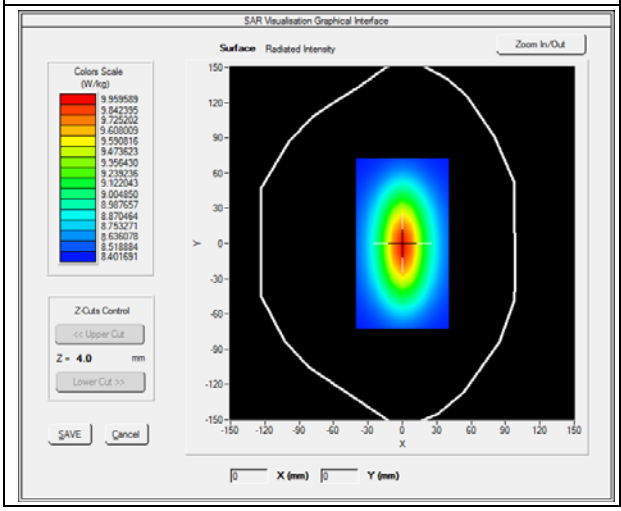	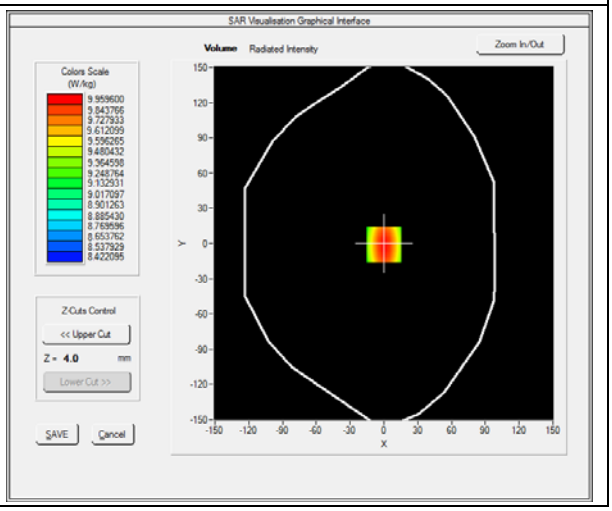

Maximum location: X=0.00, Y=0.00

SAR 10g (W/Kg)	**5.134651**
SAR 1g (W/Kg)	**9.781550**

Z Axis Scan

Z (mm)	**0.00**	**4.00**	**9.00**	**14.00**	**19.00**	**24.00**	**29.00**
SAR (W/Kg)	**0.0000**	**10.2031**	**6.43001**	**4.9011**	**4.5325**	**3.1201**	**2.5024**

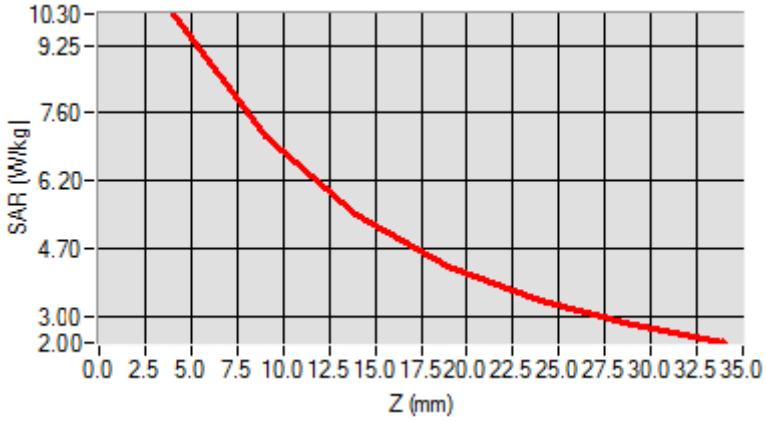

3D screen shot	**Hot spot position**
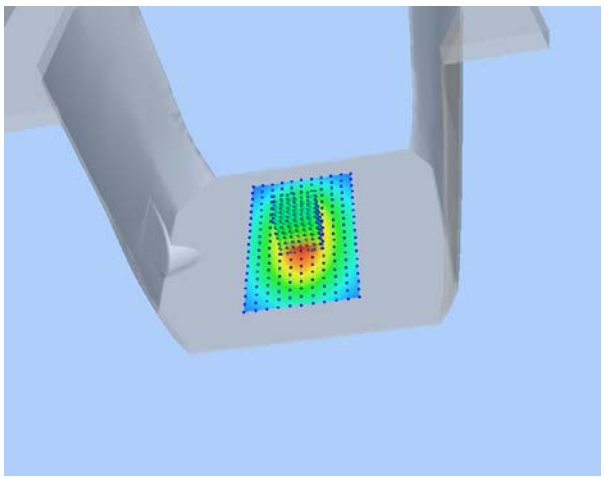	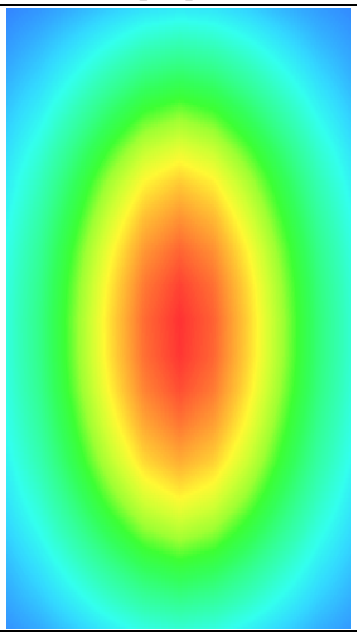

MEASUREMENT 10

For Body Liquid

Type: Validation measurement (Fast, 75.00 %)

Date of measurement: 09/11/2017

Measurement duration: 12 minutes 21 seconds

E-field Probe: SSE5 - SN 09/13 EP168; ConvF: 5.80; Calibrated: 06/01/2017

A. Experimental conditions

Area Scan	dx=8mm dy=8mm
Phantom	Validation plane
Device Position	Dipole
Band	CW2450
Signal	Duty Cycle 1:1

B. SAR Measurement Results

Frequency (MHz)	2450.000000
Relative Permittivity (real part)	52.010212
Conductivity (S/m)	1.910255
Power Variation (%)	1.369745
Ambient Temperature	21.1
Liquid Temperature	21.2

SURFACE SAR	VOLUME SAR
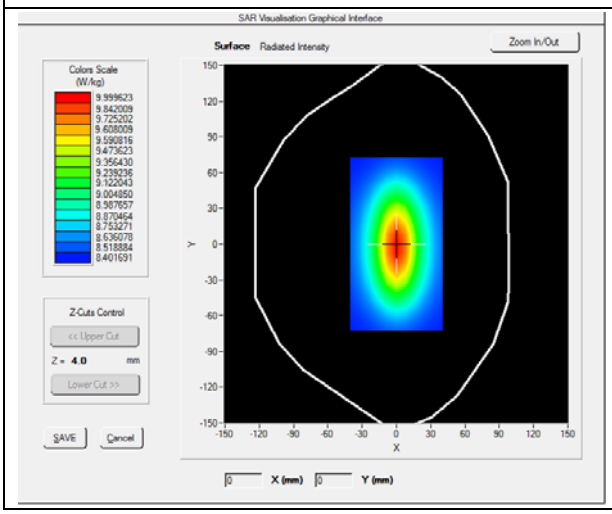	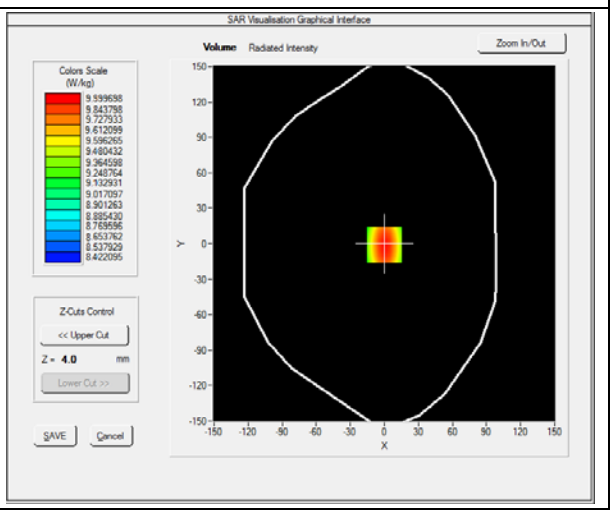

Maximum location: X=0.00, Y=0.00

SAR 10g (W/Kg)	**7.119522**
SAR 1g (W/Kg)	**12.592360**

Z Axis Scan

Z (mm)	**0.00**	**4.00**	**9.00**	**14.00**	**19.00**	**24.00**	**29.00**
SAR (W/Kg)	**0.0000**	**13.3911**	**11.7951**	**9.2945**	**8.5400**	**6.3712**	**4.6225**

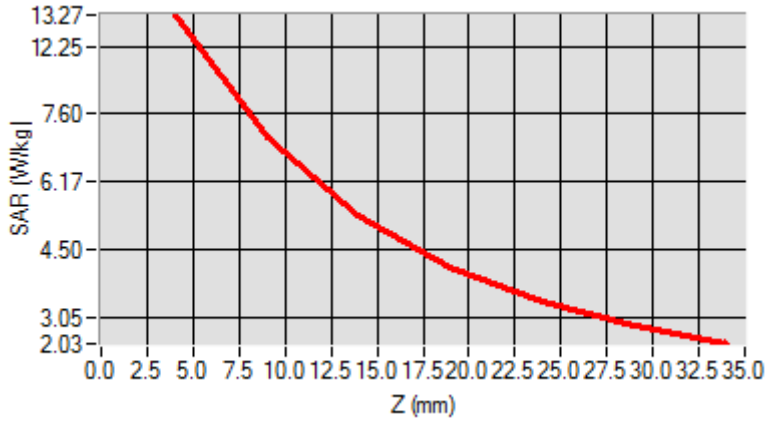

3D screen shot	**Hot spot position**
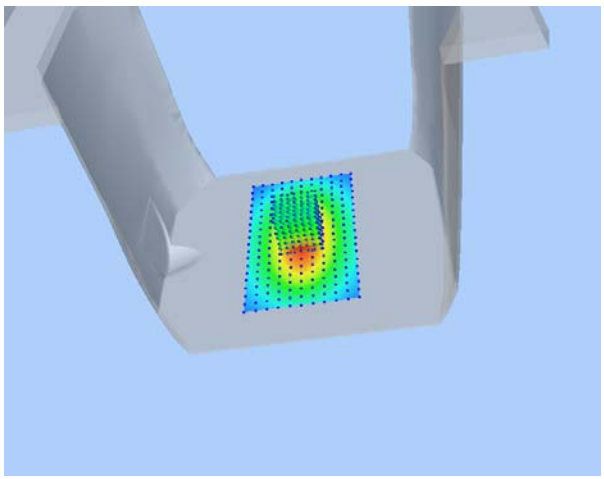	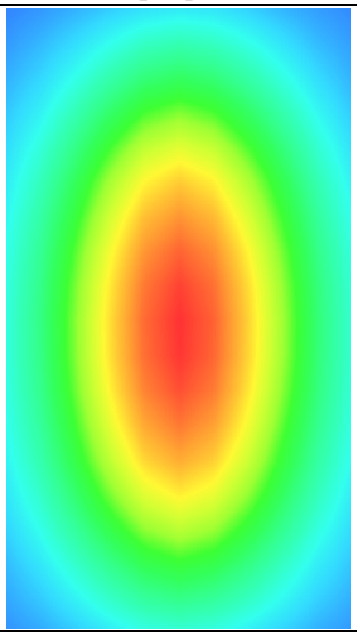

Annex B. Plots of SAR Measurement

TYPE	BAND	PARAMETERS
Phone	**GSM850**	Measurement 3: Left Head with Cheek device position on Middle Channel in GSM mode
Phone	**GSM1900**	Measurement 5: Right Head with Cheek device position on High Channel in GSM mode
Phone	**GPRS850_4TX**	Measurement 11: Left Head with Cheek device position on Low Channel in GPRS mode
Phone	**GPRS1900_4TX**	Measurement 13: Right Head with Cheek device position on High Channel in GPRS mode
Phone	**WCDMA1900_RMC**	Measurement 19: Left Head with Cheek device position on High Channel in WCDMA mode
Phone	**WCDMA850_RMC**	Measurement 23: Left Head with Cheek device position on Middle Channel in WCDMA mode
Phone	**WCDMA1700_RMC**	Measurement 27: Left Head with Cheek device position on Low Channel in WCDMA mode
Phone	**LTE Band 2_RMC**	Measurement 29: Right Head with Cheek device position on Middle Channel in LTE mode
Phone	**LTE Band 4_RMC**	Measurement 37: Right Head with Cheek device position on High Channel in LTE mode
Phone	**LTE Band 5_RMC**	Measurement 47: Left Head with Cheek device position on Low Channel in LTE mode
Phone	**LTE Band 7_RMC**	Measurement 53: Right Head with Cheek device position on Low Channel in LTE mode
Phone	**LTE Band 12_RMC**	Measurement 63: Left Head with Cheek device position on High Channel in LTE mode
Phone	**LTE Band 17_RMC**	Measurement 71: Left Head with Cheek device position on Middle Channel in LTE mode
Phone	**WiFi_802.11b**	Measurement 77: Right Head with Cheek device position on High Channel in 802.11b mode
Phone	**GSM850**	Measurement 81: Flat Plane with Back(Body-worn) device position on Middle Channel in GSM mode
Phone	**GSM1900**	Measurement 83: Flat Plane with Back(Body-worn) device position on High Channel in GSM mode
Phone	**GPRS850_4TX**	Measurement 85: Flat Plane with Back device position on Low Channel in GPRS mode
Phone	**GPRS1900_4TX**	Measurement 94: Flat Plane with Bottom device position on High Channel in GPRS mode
Phone	**WCDMA1900_RMC**	Measurement 99: Flat Plane with Bottom side device position on High Channel in WCDMA mode

Phone	**WCDMA850_RMC**	Measurement 100: Flat Plane with Back device position on Middle Channel in WCDMA mode
Phone	**WCDMA1700_RMC**	Measurement 109: Flat Plane with Bottom device position on Low Channel in WCDMA mode
Phone	**LTE Band 2_RMC**	Measurement 114: Flat Plane with Bottom device position on Middle Channel in LTE mode
Phone	**LTE Band 4_RMC**	Measurement 120: Flat Plane with Back device position on High Channel in LTE mode
Phone	**LTE Band 5_RMC**	Measurement 130: Flat Plane with Back device position on Low Channel in LTE mode
Phone	**LTE Band 7_RMC**	Measurement 140: Flat Plane with Back device position on Low Channel in LTE mode
Phone	**LTE Band 12_RMC**	Measurement 151: Flat Plane with Front device position on High Channel in LTE mode
Phone	**LTE Band 17_RMC**	Measurement 161: Flat Plane with Front device position on Middle Channel in LTE mode
Phone	**WiFi_802.11b**	Measurement 170: Flat Plane with Back side device position on High Channel in 802.11b mode
Remark: SAR plot is showed the highest measured SAR in each exposure configuration, wireless mode and frequency band combination.		

MEASUREMENT 3

Type: Phone measurement (Complete)
Date of measurement: 09/11/2017
Measurement duration: 11 minutes 48 seconds
E-field Probe: SSE5 - SN 09/13 EP168; ConvF: 6.93; Calibrated: 06/01/2017

A. Experimental conditions

Area Scan	sam_direct_droit2_surf8mm.txt
Phantom	Left head
Device Position	Cheek
Band	GSM850
Channels	Middle
Signal	TDMA (Crest factor: 8.0)

B. SAR Measurement Results

Frequency (MHz)	836.600000
Relative Permittivity (real part)	41.110245
Conductivity (S/m)	0.871245
Power Variation (%)	1.144536
Ambient Temperature	21.1
Liquid Temperature	21.3

SURFACE SAR	VOLUME SAR
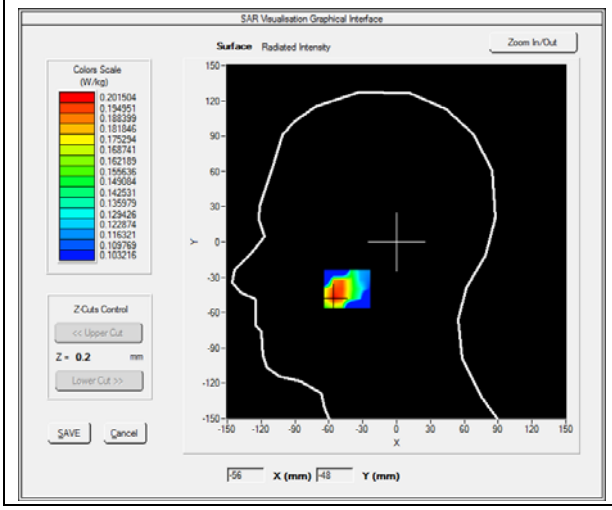	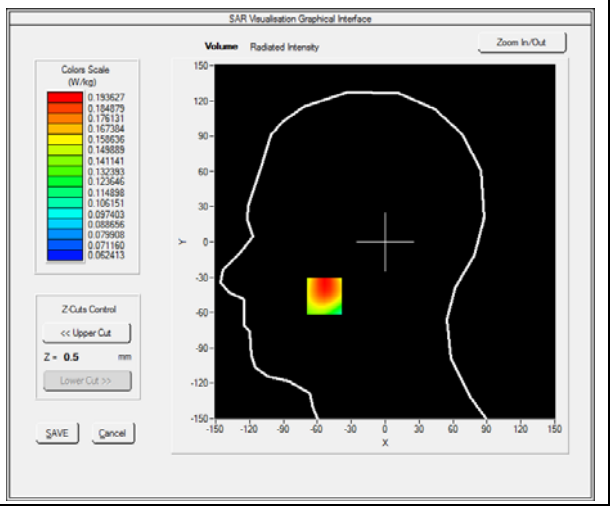

Maximum location: X=-54.00, Y=-46.00

SAR Peak: 0.24 W/kg

SAR 10g (W/Kg)	**0.152868**
SAR 1g (W/Kg)	**0.190222**

Z (mm)	**0.00**	**4.00**	**9.00**	**14.00**	**19.00**
SAR (W/Kg)	**0.5485**	**0.1936**	**0.1212**	**0.1280**	**0.0845**

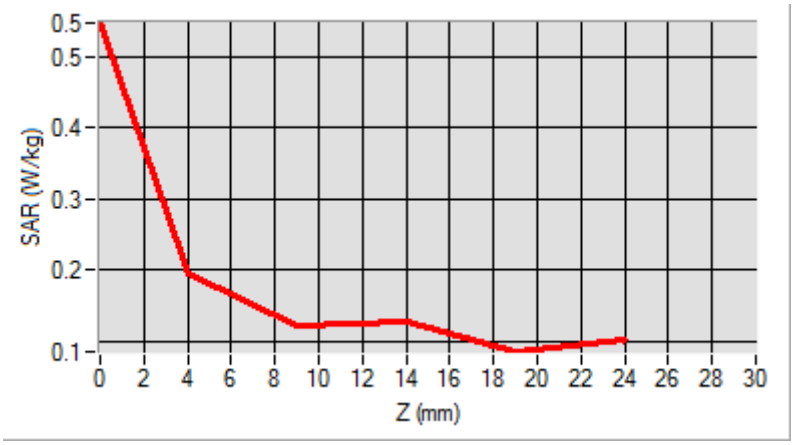

3D screen shot	**Hot spot position**
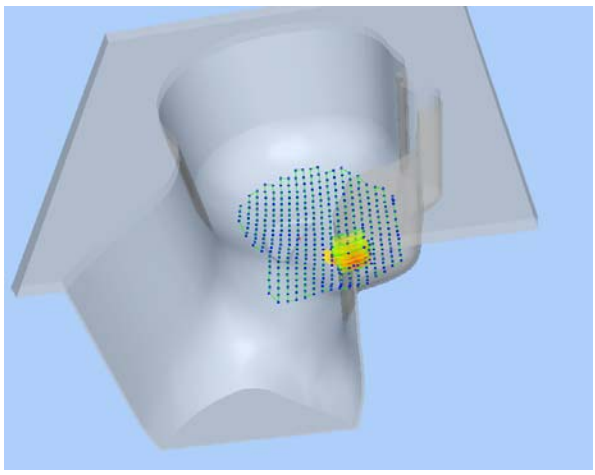	

MEASUREMENT 5

Type: Phone measurement (Complete)
Date of measurement: 09/11/2017
Measurement duration: 11 minutes 48 seconds
E-field Probe: SSE5 - SN 09/13 EP168; ConvF: 6.35; Calibrated: 06/01/2017

A. Experimental conditions

Area Scan	sam_direct_droit2_surf8mm.txt
Phantom	Right head
Device Position	Cheek
Band	GSM1900
Channels	High
Signal	TDMA (Crest factor: 8.0)

B. SAR Measurement Results

Frequency (MHz)	1909.800000
Relative Permittivity (real part)	38.560124
Conductivity (S/m)	1.380369
Power Variation (%)	1.442440
Ambient Temperature	21.1
Liquid Temperature	21.3

SURFACE SAR	VOLUME SAR
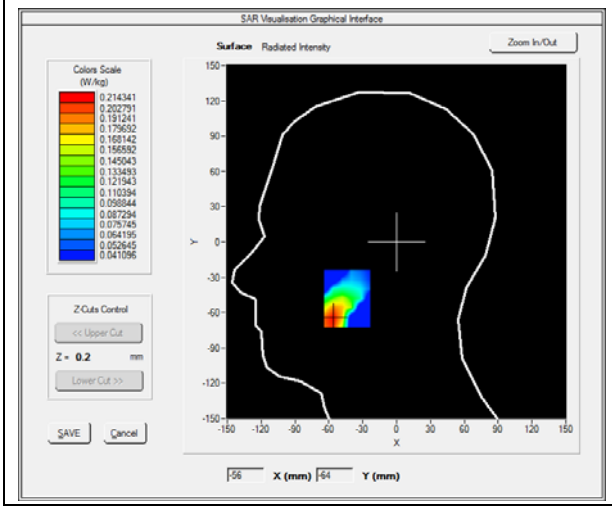	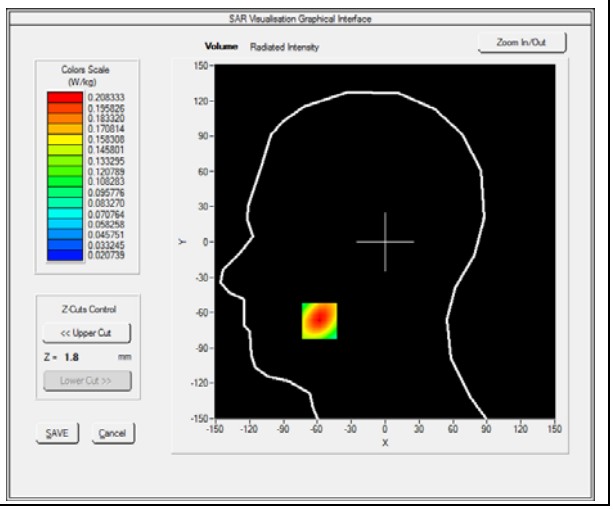

Maximum location: X=-58.00, Y=-67.00

SAR Peak: 0.30 W/kg

SAR 10g (W/Kg)	**0.119934**
SAR 1g (W/Kg)	**0.196181**

Z (mm)	**0.00**	**4.00**	**9.00**	**14.00**	**19.00**
SAR (W/Kg)	**0.2952**	**0.2083**	**0.1330**	**0.0850**	**0.0550**

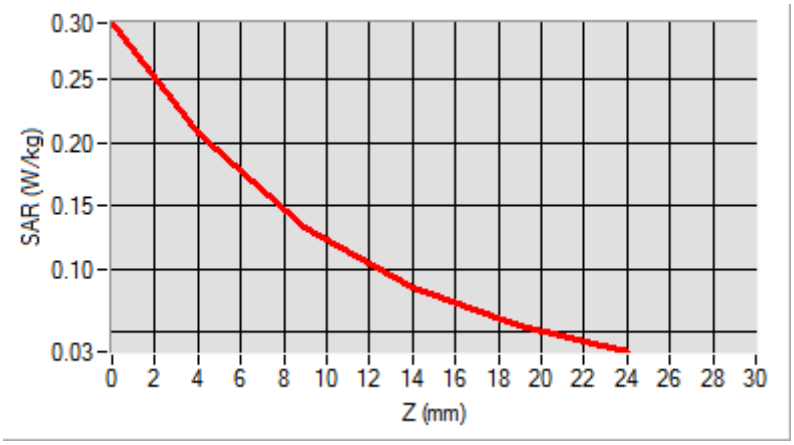

3D screen shot	**Hot spot position**
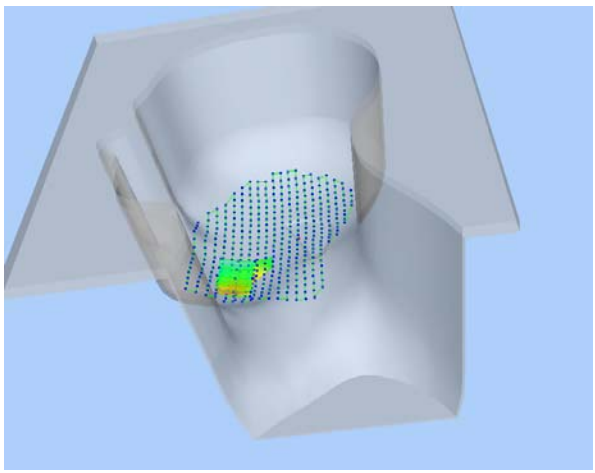	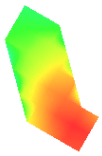

MEASUREMENT 11

Type: Phone measurement (Complete)
Date of measurement: 09/11/2017
Measurement duration: 11 minutes 48 seconds
E-field Probe: SSE5 - SN 09/13 EP168; ConvF: 6.93; Calibrated: 06/01/2017

A. Experimental conditions

Area Scan	sam_direct_droit2_surf8mm.txt
Phantom	Left head
Device Position	Cheek
Band	GPRS850_4TX
Channels	Low
Signal	Duty Cycle: 1:2

B. SAR Measurement Results

Frequency (MHz)	824.200000
Relative Permittivity (real part)	41.110245
Conductivity (S/m)	0.871245
Power Variation (%)	1.903833
Ambient Temperature	21.1
Liquid Temperature	21.3

SURFACE SAR	VOLUME SAR
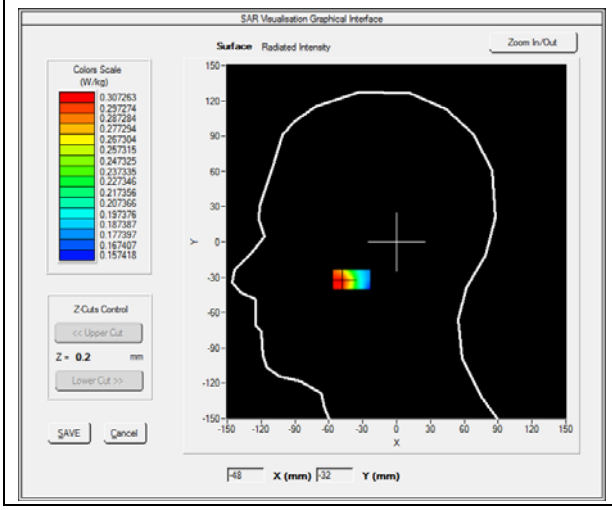	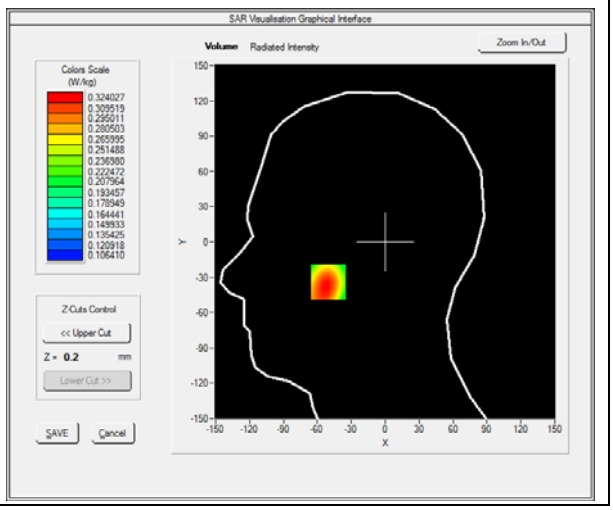

Maximum location: X=-50.00, Y=-34.00

SAR Peak: 0.37 W/kg

SAR 10g (W/Kg)	**0.246301**
SAR 1g (W/Kg)	**0.313700**

Z (mm)	**0.00**	**4.00**	**9.00**	**14.00**	**19.00**
SAR (W/Kg)	**0.4760**	**0.3240**	**0.2587**	**0.2258**	**0.1801**

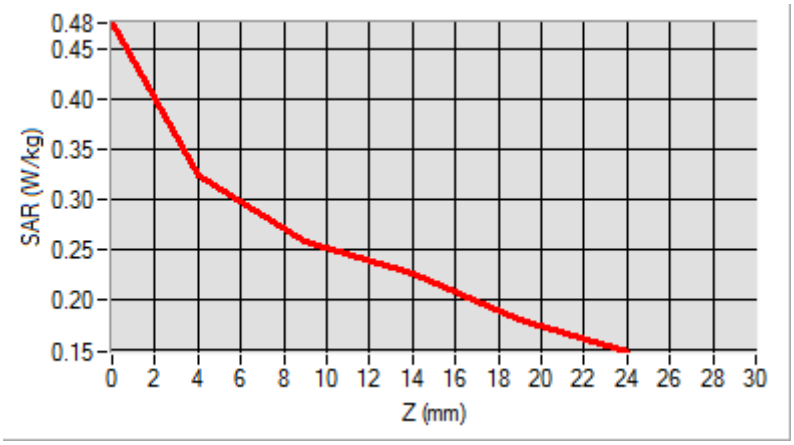

3D screen shot	**Hot spot position**
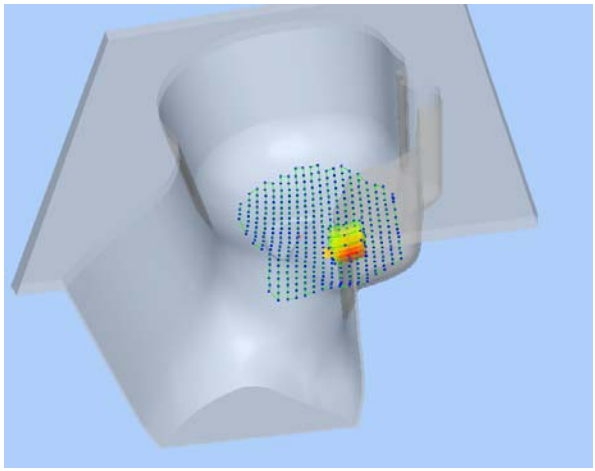	

MEASUREMENT 13

Type: Phone measurement (Complete)
Date of measurement: 09/11/2017
Measurement duration: 12 minutes 3 seconds
E-field Probe: SSE5 - SN 09/13 EP168; ConvF: 6.35; Calibrated: 06/01/2017

A. Experimental conditions

Area Scan	sam_direct_droit2_surf8mm.txt
Phantom	Right head
Device Position	Cheek
Band	GPRS1900_4TX
Channels	High
Signal	Duty Cycle: 1:2

B. SAR Measurement Results

Frequency (MHz)	1909.800000
Relative Permittivity (real part)	38.560124
Conductivity (S/m)	1.380369
Power Variation (%)	1.536272
Ambient Temperature	21.1
Liquid Temperature	21.3

SURFACE SAR	VOLUME SAR
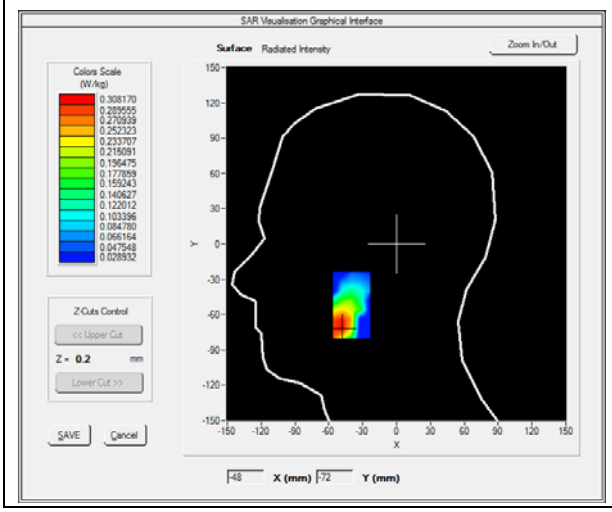	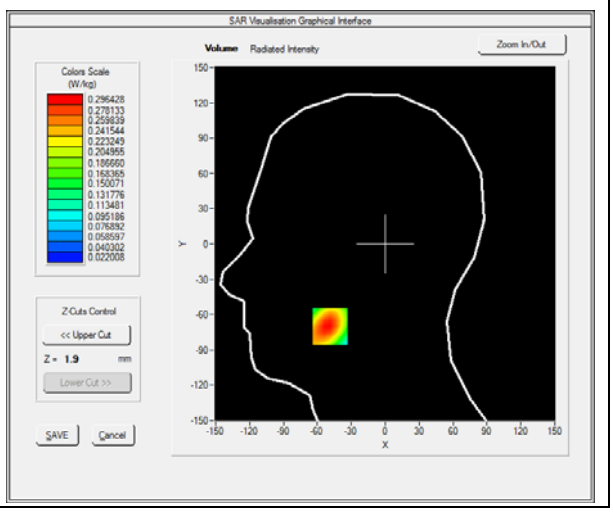

Maximum location: X=-49.00, Y=-70.00

SAR Peak: 0.42 W/kg

SAR 10g (W/Kg)	**0.174236**
SAR 1g (W/Kg)	**0.279099**

Z (mm)	**0.00**	**4.00**	**9.00**	**14.00**	**19.00**
SAR (W/Kg)	**0.4174**	**0.2964**	**0.1929**	**0.1284**	**0.0890**

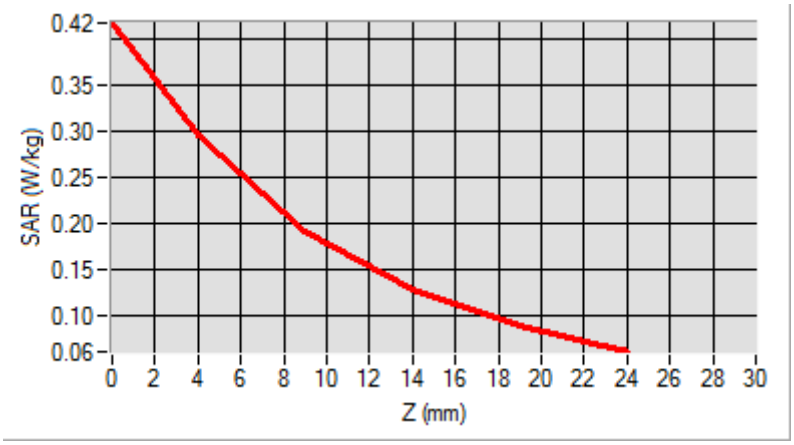

3D screen shot	**Hot spot position**
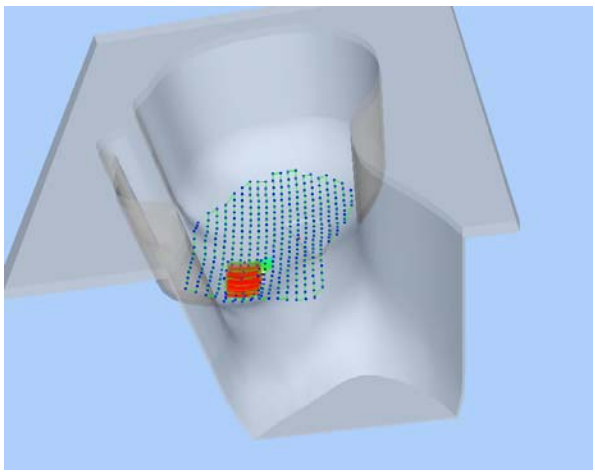	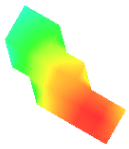

MEASUREMENT 19

Type: Phone measurement (Complete)
Date of measurement: 09/11/2017
Measurement duration: 12 minutes 3 seconds
E-field Probe: SSE5 - SN 09/13 EP168; ConvF: 6.35; Calibrated: 06/01/2017

A. Experimental conditions

Area Scan	sam_direct_droit2_surf8mm.txt
Phantom	Left head
Device Position	Cheek
Band	WCDMA1900_RMC
Channels	High
Signal	Duty Cycle 1:1

B. SAR Measurement Results

Frequency (MHz)	1907.600000
Relative Permittivity (real part)	38.560124
Conductivity (S/m)	1.380369
Power Variation (%)	1.524540
Ambient Temperature	21.1
Liquid Temperature	21.3

SURFACE SAR	VOLUME SAR
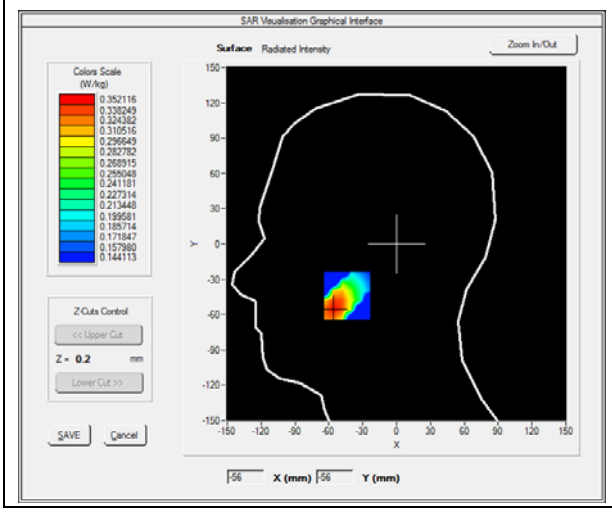	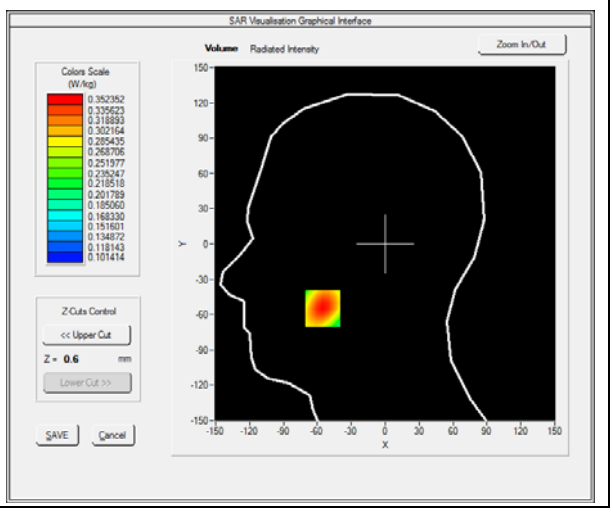

Maximum location: X=-55.00, Y=-55.00

SAR Peak: 0.41 W/kg

SAR 10g (W/Kg)	**0.262778**
SAR 1g (W/Kg)	**0.338409**

Z (mm)	**0.00**	**4.00**	**9.00**	**14.00**	**19.00**
SAR (W/Kg)	**0.4049**	**0.3524**	**0.2942**	**0.2438**	**0.2001**

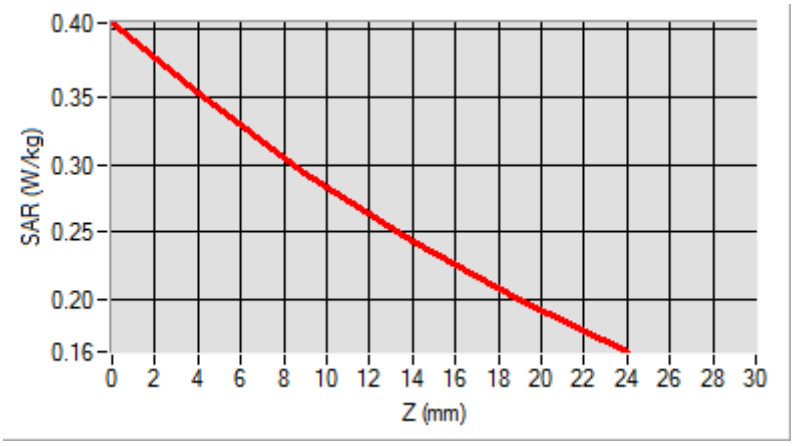

3D screen shot	**Hot spot position**
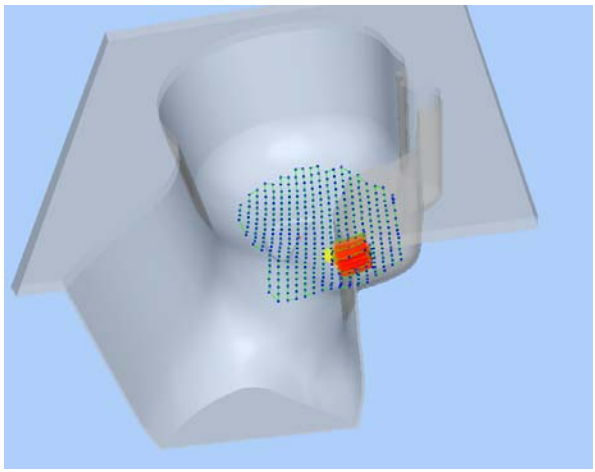	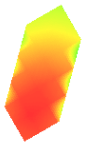

MEASUREMENT 23

Type: Phone measurement (Complete)
Date of measurement: 09/11/2017
Measurement duration: 12 minutes 3 seconds
E-field Probe: SSE5 - SN 09/13 EP168; ConvF: 6.93; Calibrated: 06/01/2017

A. Experimental conditions

Area Scan	sam_direct_droit2_surf8mm.txt
Phantom	Left head
Device Position	Cheek
Band	WCDMA850_RMC
Channels	Middle
Signal	Duty Cycle 1:1

B. SAR Measurement Results

Frequency (MHz)	836.600000
Relative Permittivity (real part)	41.110245
Conductivity (S/m)	0.871245
Power Variation (%)	1.342427
Ambient Temperature	21.1
Liquid Temperature	21.3

SURFACE SAR	VOLUME SAR
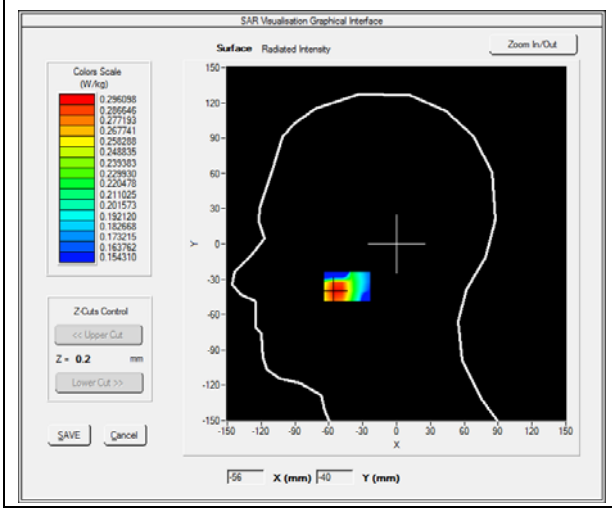	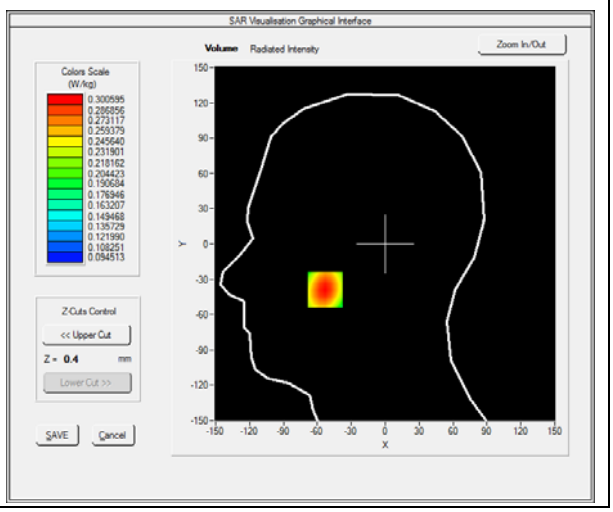

Maximum location: X=-53.00, Y=-39.00

SAR Peak: 0.34 W/kg

SAR 10g (W/Kg)	**0.226361**
SAR 1g (W/Kg)	**0.288397**

Z (mm)	**0.00**	**4.00**	**9.00**	**14.00**	**19.00**
SAR (W/Kg)	**0.3446**	**0.3006**	**0.2524**	**0.2113**	**0.1759**

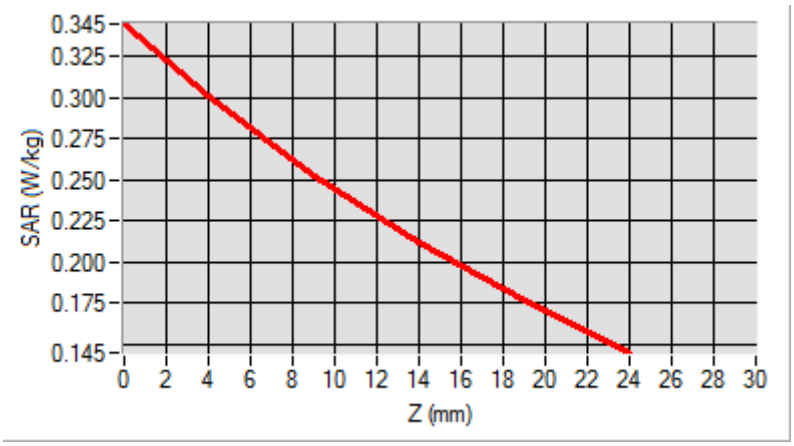

3D screen shot	**Hot spot position**
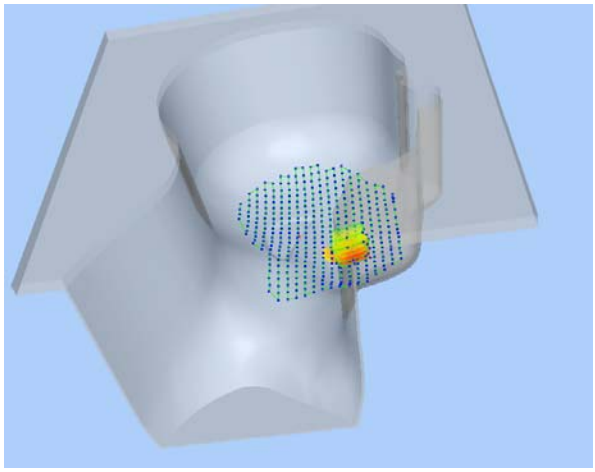	

MEASUREMENT 27

Type: Phone measurement (Complete)
Date of measurement: 09/11/2017
Measurement duration: 12 minutes 3 seconds
E-field Probe: SSE5 - SN 09/13 EP168; ConvF: 5.84; Calibrated: 06/01/2017

A. Experimental conditions

Area Scan	sam_direct_droit2_surf8mm.txt
Phantom	Left head
Device Position	Cheek
Band	WCDMA1700_RMC
Channels	Low
Signal	Duty Cycle 1:1

B. SAR Measurement Results

Frequency (MHz)	1712.400000
Relative Permittivity (real part)	39.024890
Conductivity (S/m)	1.371250
Power Variation (%)	1.342427
Ambient Temperature	21.1
Liquid Temperature	21.3

SURFACE SAR	VOLUME SAR
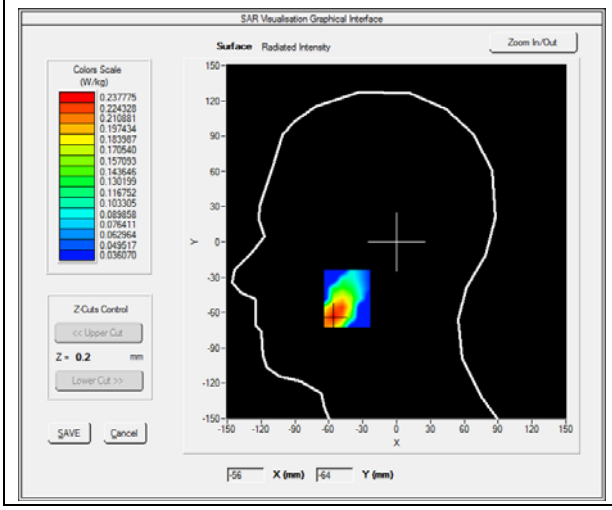	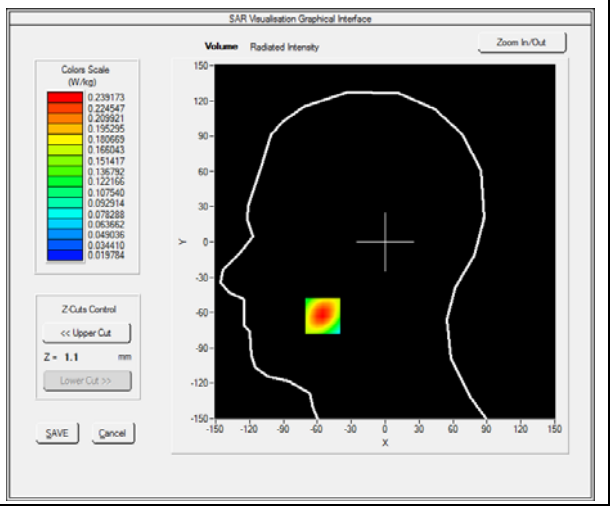

Maximum location: X=-55.00, Y=-63.00

SAR 10g (W/Kg)	**0.141088**
SAR 1g (W/Kg)	**0.223266**

Z (mm)	**0.00**	**4.00**	**9.00**	**14.00**	**19.00**
SAR (W/Kg)	**0.0000**	**0.2392**	**0.1622**	**0.1121**	**0.0799**

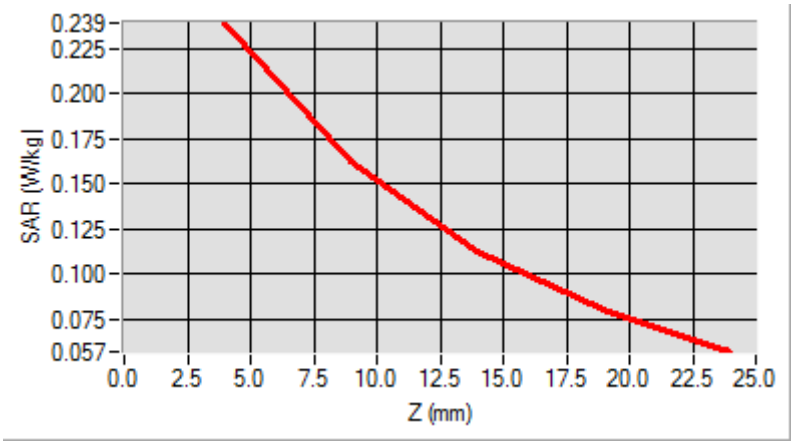

3D screen shot	**Hot spot position**
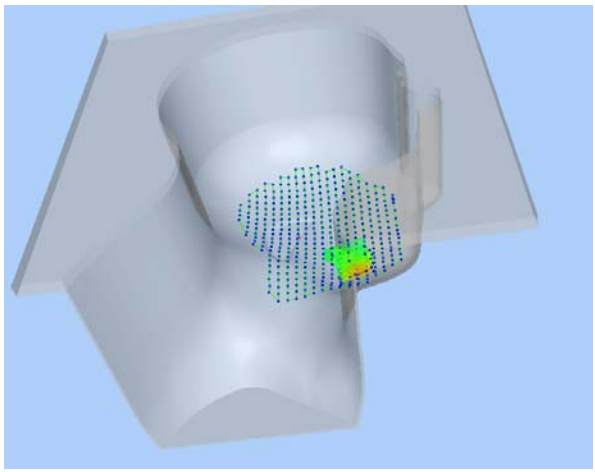	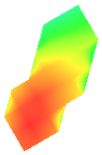

MEASUREMENT 29

Type: Phone measurement (Complete)
Date of measurement: 09/11/2017
Measurement duration: 12 minutes 3 seconds
E-field Probe: SSE5 - SN 09/13 EP168; ConvF: 6.35; Calibrated: 06/01/2017

A. Experimental conditions

Area Scan	sam_direct_droit2_surf8mm.txt
Phantom	Right head
Device Position	Cheek
Band	LTE Band 2_RMC
Channels	QPSK, 20MHz, 1RB, Middle
Signal	Duty Cycle 1:1

B. SAR Measurement Results

Frequency (MHz)	1880.000000
Relative Permittivity (real part)	38.560124
Conductivity (S/m)	1.380369
Power Variation (%)	1.743564
Ambient Temperature	21.1
Liquid Temperature	21.3

SURFACE SAR	VOLUME SAR
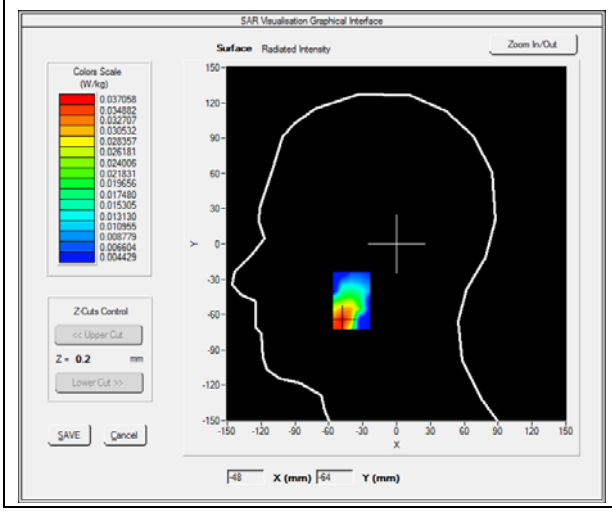	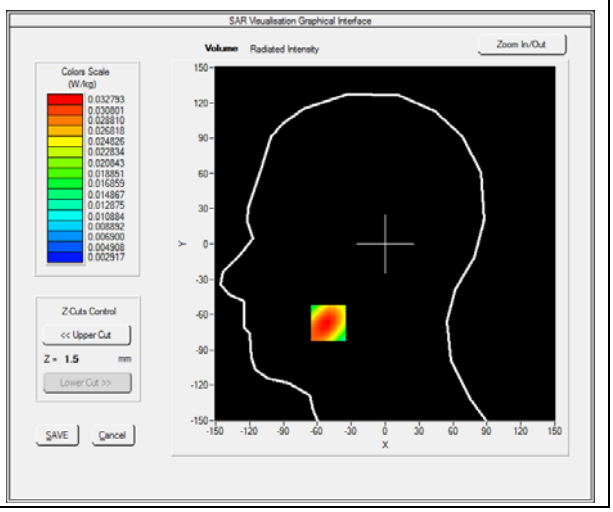

Maximum location: X=-50.00, Y=-67.00

SAR Peak: 0.04 W/kg

SAR 10g (W/Kg)	**0.020657**
SAR 1g (W/Kg)	**0.031256**

Z (mm)	**0.00**	**4.00**	**9.00**	**14.00**	**19.00**
SAR (W/Kg)	**0.0428**	**0.0328**	**0.0235**	**0.0169**	**0.0124**

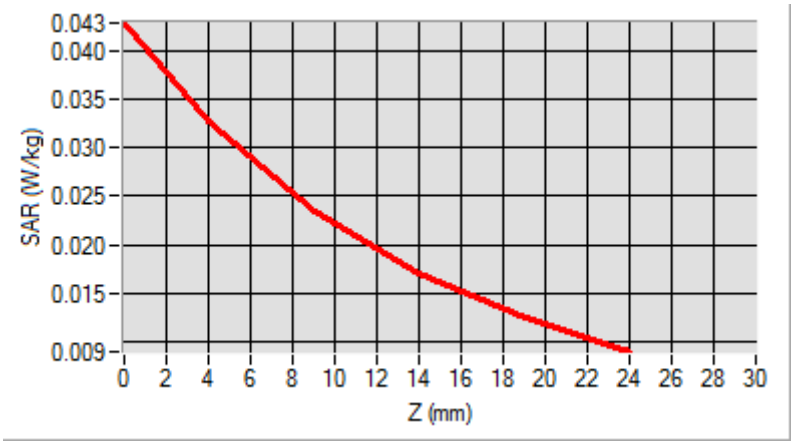

3D screen shot	**Hot spot position**
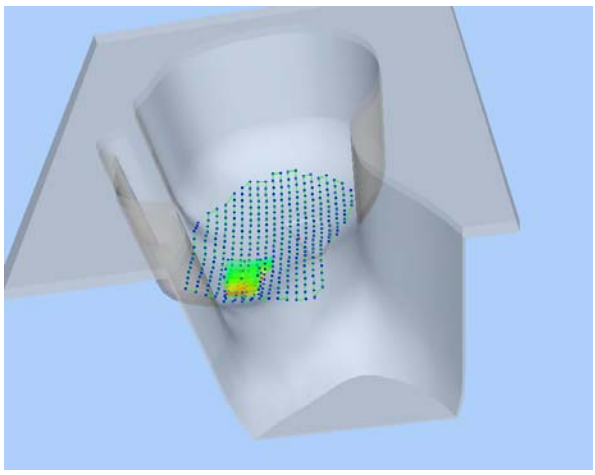	

MEASUREMENT 37

Type: Phone measurement (Complete)
Date of measurement: 09/11/2017
Measurement duration: 12 minutes 3 seconds
E-field Probe: SSE5 - SN 09/13 EP168; ConvF: 5.84; Calibrated: 06/01/2017

A. Experimental conditions

Area Scan	sam_direct_droit2_surf8mm.txt
Phantom	Right head
Device Position	Cheek
Band	LTE Band 4_RMC
Channels	QPSK, 20MHz, 1RB, High
Signal	Duty Cycle 1:1

B. SAR Measurement Results

Frequency (MHz)	1745.000000
Relative Permittivity (real part)	39.024890
Conductivity (S/m)	1.371250
Power Variation (%)	1.374628
Ambient Temperature	21.1
Liquid Temperature	21.2

SURFACE SAR	VOLUME SAR
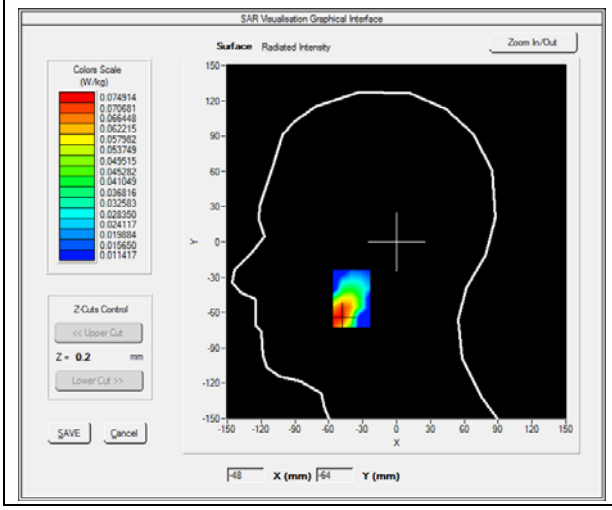	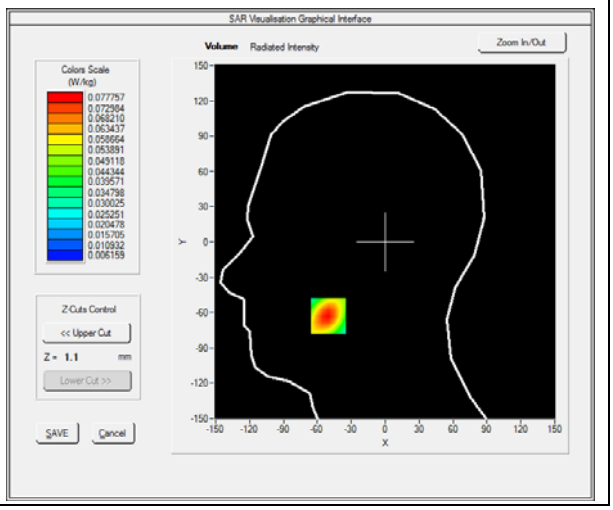

Maximum location: X=-50.00, Y=-63.00

SAR Peak: 0.11 W/kg

SAR 10g (W/Kg)	**0.043058**
SAR 1g (W/Kg)	**0.072307**

Z (mm)	**0.00**	**4.00**	**9.00**	**14.00**	**19.00**
SAR (W/Kg)	**0.1131**	**0.0778**	**0.0482**	**0.0305**	**0.0200**

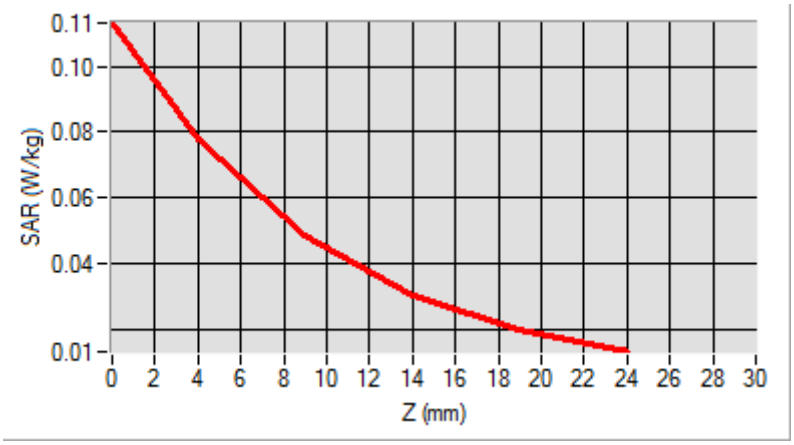

3D screen shot	**Hot spot position**
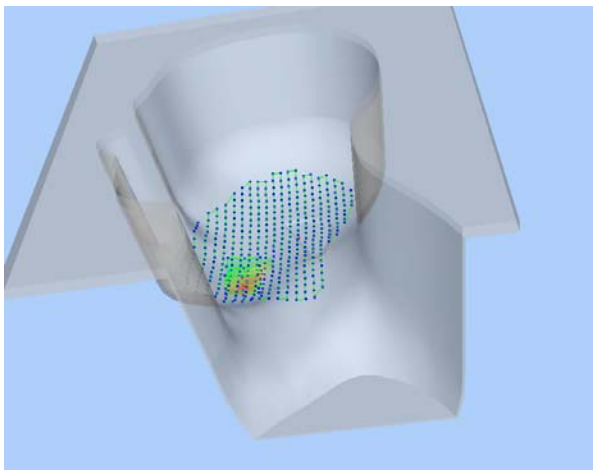	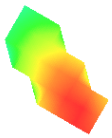

MEASUREMENT 47

Type: Phone measurement (Complete)
Date of measurement: 09/11/2017
Measurement duration: 12 minutes 3 seconds
E-field Probe: SSE5 - SN 09/13 EP168; ConvF: 6.93; Calibrated: 06/01/2017

A. Experimental conditions

Area Scan	sam_direct_droit2_surf8mm.txt
Phantom	Left head
Device Position	Cheek
Band	LTE Band 5_RMC
Channels	QPSK, 10MHz, 1RB, Low
Signal	Duty Cycle 1:1

B. SAR Measurement Results

Frequency (MHz)	829.000000
Relative Permittivity (real part)	41.110245
Conductivity (S/m)	0.871245
Power Variation (%)	0.924535
Ambient Temperature	21.1
Liquid Temperature	21.2

SURFACE SAR	VOLUME SAR
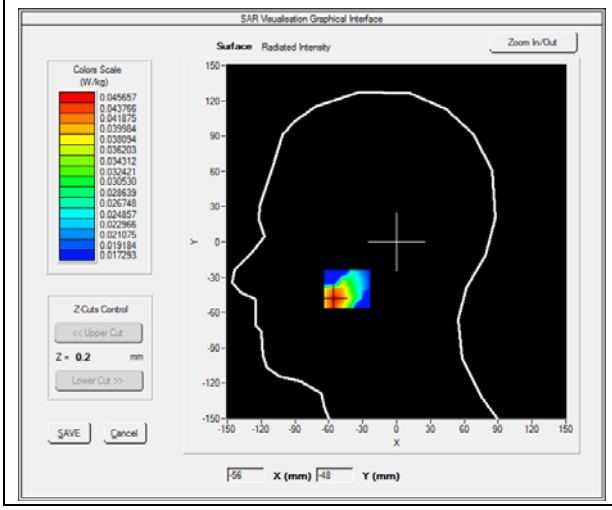	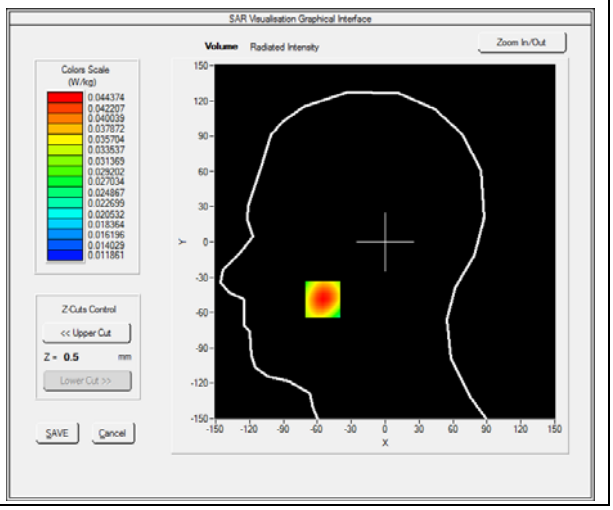

Maximum location: X=-55.00, Y=-49.00

SAR Peak: 0.05 W/kg

SAR 10g (W/Kg)	**0.032287**
SAR 1g (W/Kg)	**0.042463**

Z (mm)	**0.00**	**4.00**	**9.00**	**14.00**	**19.00**
SAR (W/Kg)	**0.0519**	**0.0444**	**0.0363**	**0.0296**	**0.0240**

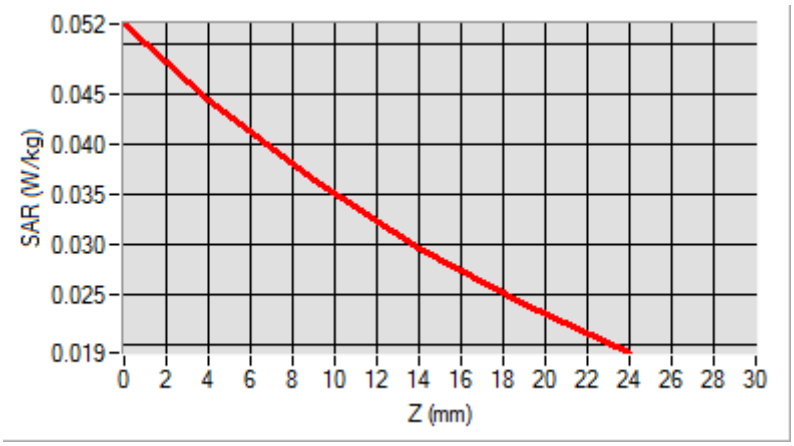

3D screen shot	**Hot spot position**
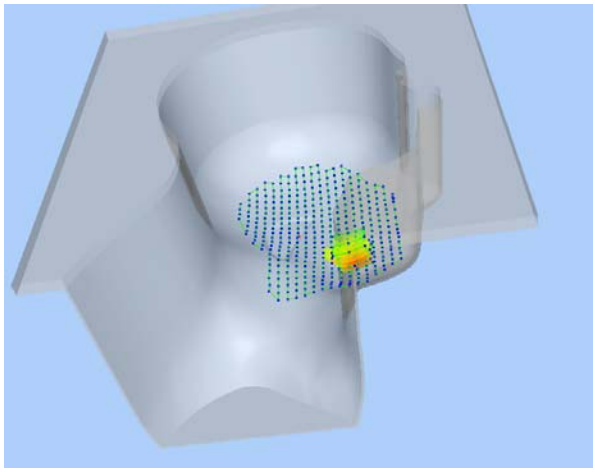	

MEASUREMENT 53

Type: Phone measurement (Complete)
Date of measurement: 09/11/2017
Measurement duration: 12 minutes 3 seconds
E-field Probe: SSE5 - SN 09/13 EP168; ConvF: 5.64; Calibrated: 06/01/2017

A. Experimental conditions

Area Scan	sam_direct_droit2_surf8mm.txt
Phantom	Right head
Device Position	Cheek
Band	LTE Band 7_RMC
Channels	QPSK, 20MHz, 1RB, Low
Signal	Duty Cycle 1:1

B. SAR Measurement Results

Frequency (MHz)	2510.000000
Relative Permittivity (real part)	38.153660
Conductivity (S/m)	1.740236
Power Variation (%)	0.924535
Ambient Temperature	21.1
Liquid Temperature	21.2

SURFACE SAR	VOLUME SAR
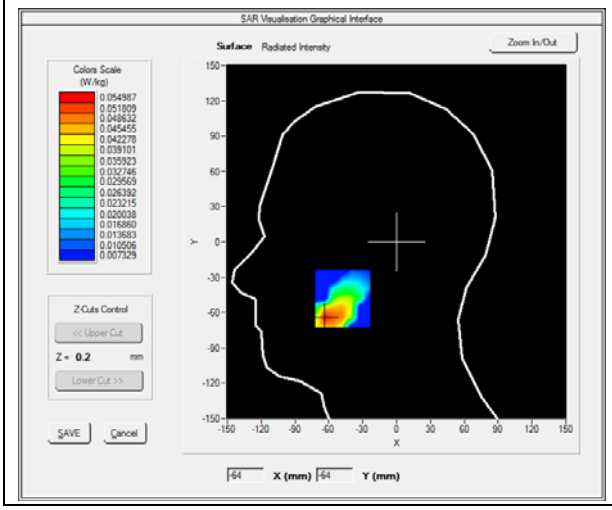	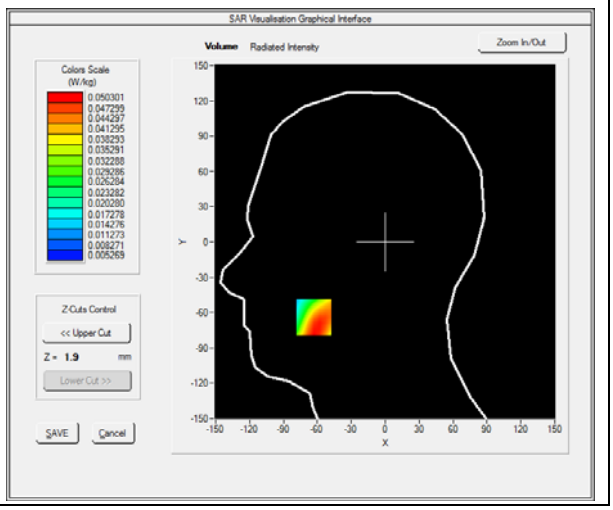

Maximum location: X=-63.00, Y=-64.00
SAR Peak: 0.08 W/kg

SAR 10g (W/Kg)	**0.029647**
SAR 1g (W/Kg)	**0.048173**

Z (mm)	**0.00**	**4.00**	**9.00**	**14.00**	**19.00**
SAR (W/Kg)	**0.1343**	**0.0503**	**0.0194**	**0.0152**	**0.0097**

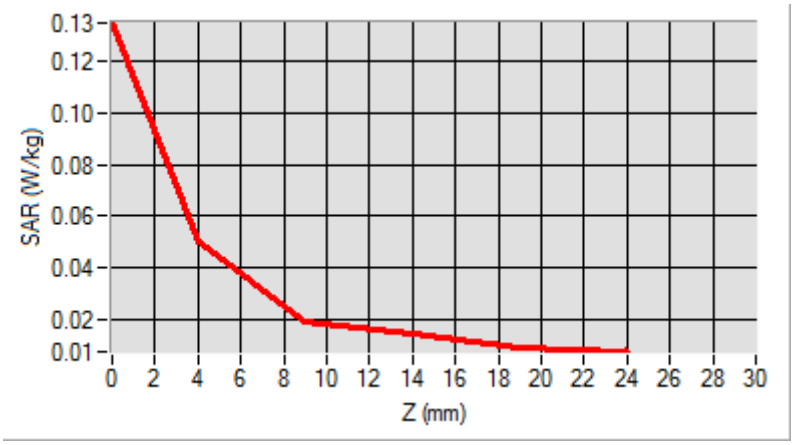

3D screen shot	**Hot spot position**
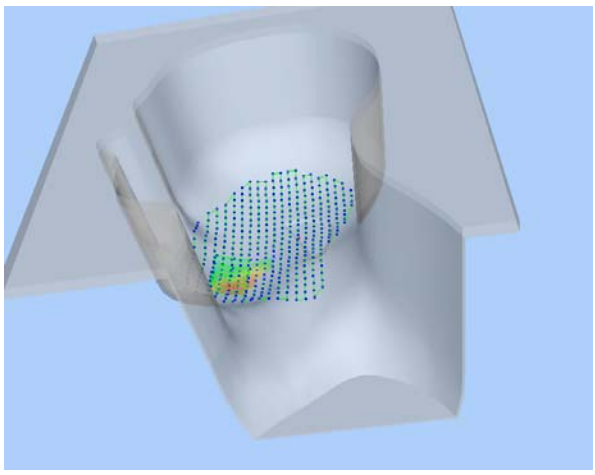	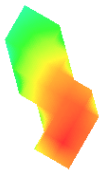

MEASUREMENT 63

Type: Phone measurement (Complete)
Date of measurement: 09/11/2017
Measurement duration: 12 minutes 3 seconds
E-field Probe: SSE5 - SN 09/13 EP168; ConvF: 6.99; Calibrated: 06/01/2017

A. Experimental conditions

Area Scan	sam_direct_droit2_surf8mm.txt
Phantom	Left head
Device Position	Cheek
Band	LTE Band 12_RMC
Channels	QPSK, 10MHz, High
Signal	Duty Cycle 1:1

B. SAR Measurement Results

Frequency (MHz)	711.000000
Relative Permittivity (real part)	41.320574
Conductivity (S/m)	0.862373
Power Variation (%)	1.422112
Ambient Temperature	21.1
Liquid Temperature	21.3

SURFACE SAR	VOLUME SAR
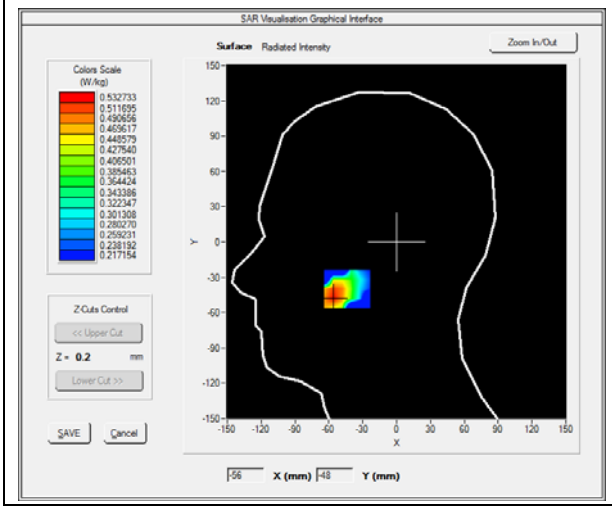	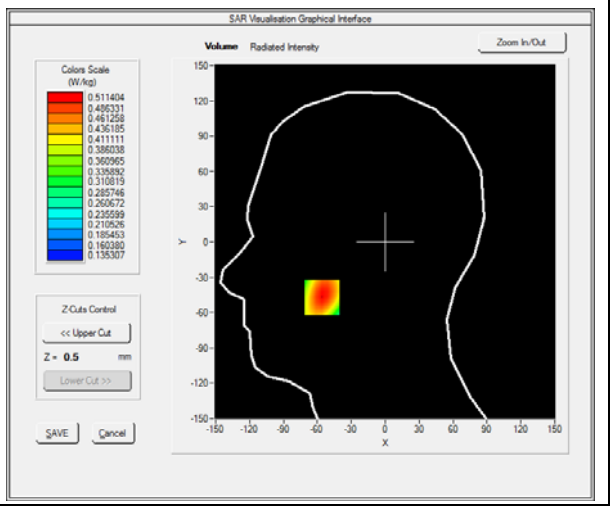

Maximum location: X=-56.00, Y=-47.00

SAR Peak: 0.62 W/kg

SAR 10g (W/Kg)	**0.370413**
SAR 1g (W/Kg)	**0.491210**

Z (mm)	**0.00**	**4.00**	**9.00**	**14.00**	**19.00**
SAR (W/Kg)	**0.6227**	**0.5114**	**0.4036**	**0.3249**	**0.2676**

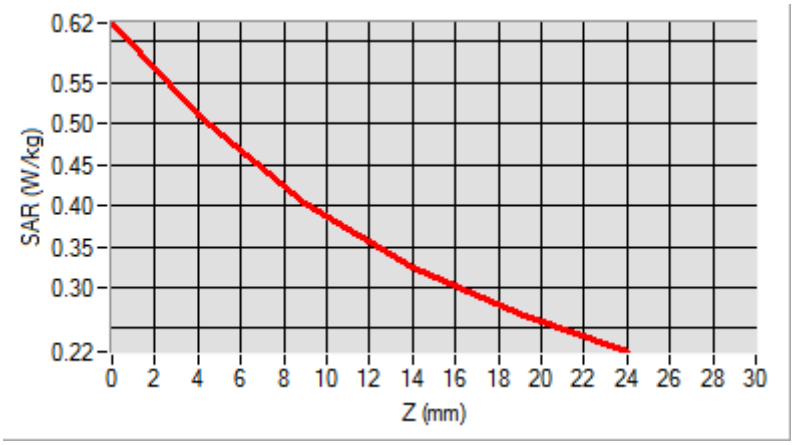

3D screen shot	**Hot spot position**
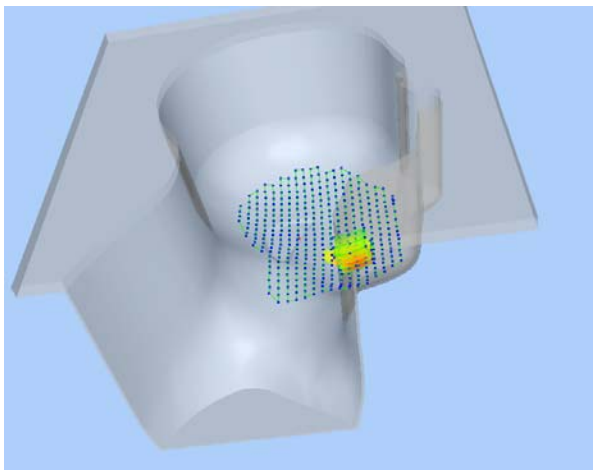	

MEASUREMENT 71

Type: Phone measurement (Complete)
Date of measurement: 09/11/2017
Measurement duration: 12 minutes 3 seconds
E-field Probe: SSE5 - SN 09/13 EP168; ConvF: 6.99; Calibrated: 06/01/2017

A. Experimental conditions

Area Scan	sam_direct_droit2_surf8mm.txt
Phantom	Left head
Device Position	Cheek
Band	LTE Band 17_RMC
Channels	QPSK, 10MHz, Middle
Signal	Duty Cycle 1:1

B. SAR Measurement Results

Frequency (MHz)	710.000000
Relative Permittivity (real part)	41.320574
Conductivity (S/m)	0.862373
Power Variation (%)	1.422112
Ambient Temperature	21.1
Liquid Temperature	21.3

SURFACE SAR	VOLUME SAR
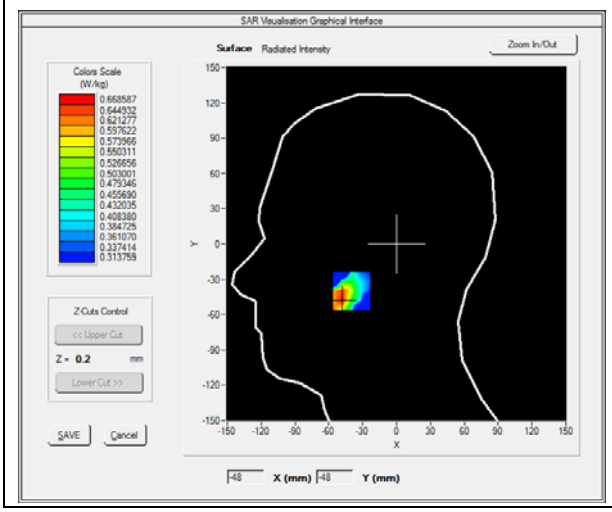	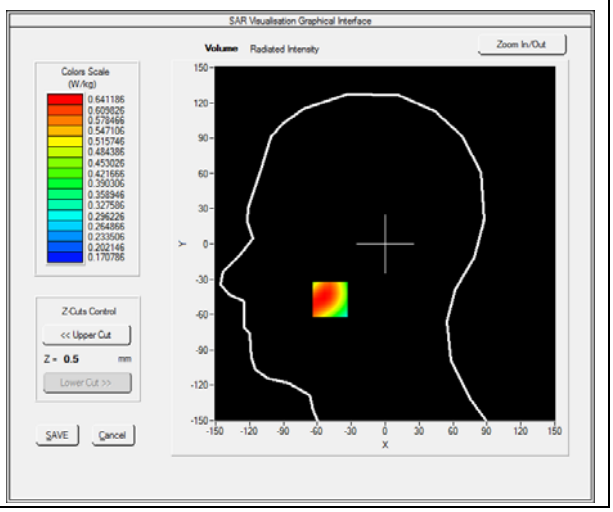

Maximum location: X=-49.00, Y=-47.00

SAR Peak: 0.79 W/kg

SAR 10g (W/Kg)	**0.484462**
SAR 1g (W/Kg)	**0.620763**

Z (mm)	**0.00**	**4.00**	**9.00**	**14.00**	**19.00**
SAR (W/Kg)	**1.2361**	**0.6412**	**0.4977**	**0.4709**	**0.3379**

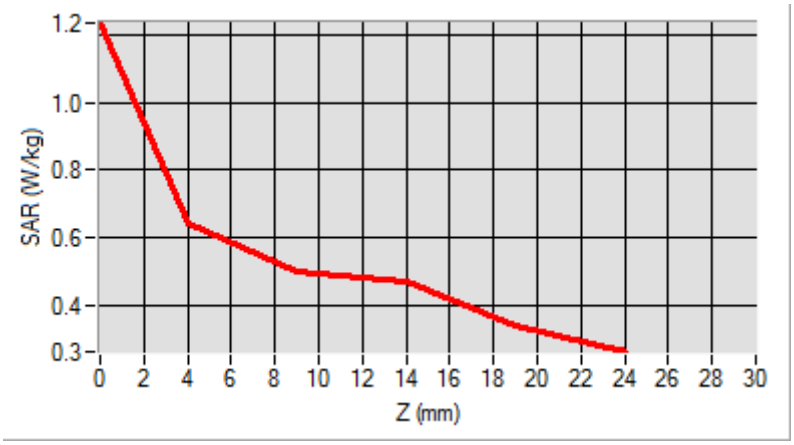

3D screen shot	**Hot spot position**
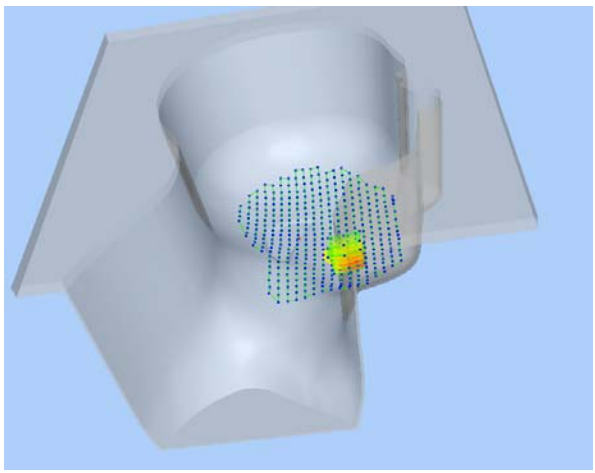	

MEASUREMENT 77

Type: Phone measurement (Complete)
Date of measurement: 09/11/2017
Measurement duration: 12 minutes 3 seconds
E-field Probe: SSE5 - SN 09/13 EP168; ConvF: 5.64; Calibrated: 06/01/2017

A. Experimental conditions

Area Scan	sam_direct_droit2_surf8mm.txt
Phantom	Right head
Device Position	Cheek
Band	WiFi_802.11b
Channels	High
Signal	Duty Cycle 1:1

B. SAR Measurement Results

Frequency (MHz)	2462.000000
Relative Permittivity (real part)	38.153660
Conductivity (S/m)	1.740236
Power Variation (%)	3.234772
Ambient Temperature	21.1
Liquid Temperature	21.2

SURFACE SAR	VOLUME SAR
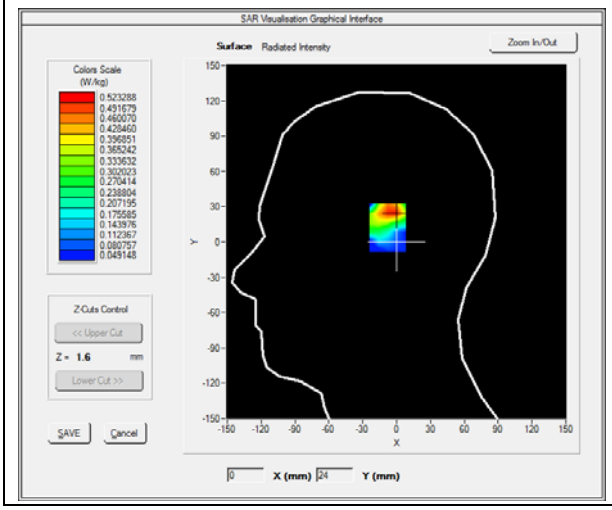	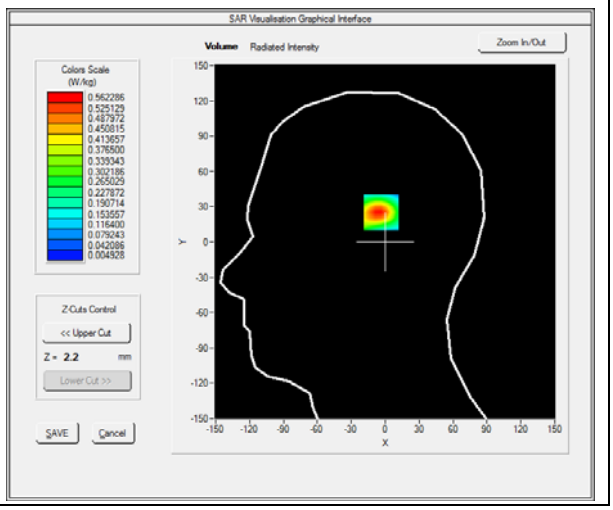

Maximum location: X=-2.00, Y=26.00

SAR Peak: 1.07 W/kg

SAR 10g (W/Kg)	**0.235942**
SAR 1g (W/Kg)	**0.518156**

Z (mm)	**0.00**	**4.00**	**9.00**	**14.00**	**19.00**
SAR (W/Kg)	**1.0634**	**0.5623**	**0.2318**	**0.0939**	**0.0447**

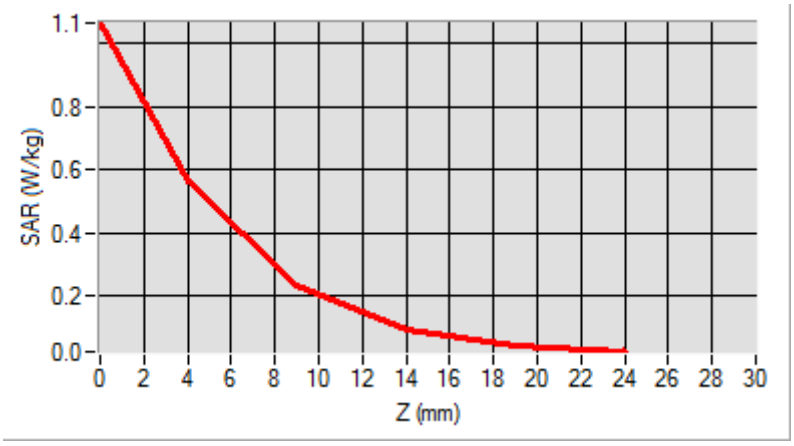

3D screen shot	**Hot spot position**
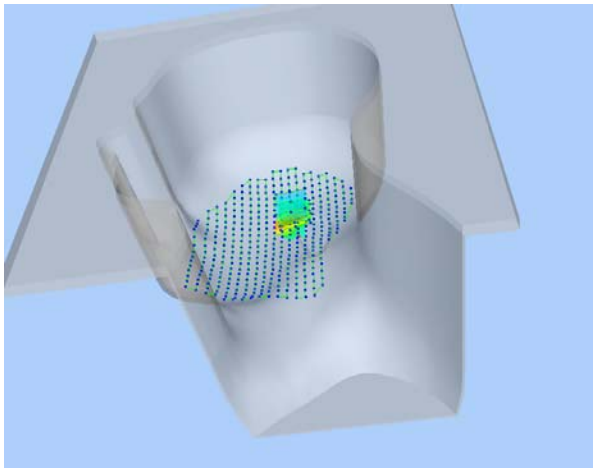	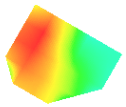

MEASUREMENT 81

Type: Phone measurement (Complete)
Date of measurement: 09/11/2017
Measurement duration: 12 minutes 3 seconds
E-field Probe: SSE5 - SN 09/13 EP168; ConvF: 7.13; Calibrated: 06/01/2017

A. Experimental conditions

Area Scan	sam_direct_droit2_surf8mm.txt
Phantom	Flat plane
Device Position	Back(Body-worn)
Band	GSM850
Channels	Middle
Signal	TDMA (Crest factor: 8.0)

B. SAR Measurement Results

Frequency (MHz)	836.600000
Relative Permittivity (real part)	54.851214
Conductivity (S/m)	0.951454
Power Variation (%)	0.901472
Ambient Temperature	21.1
Liquid Temperature	21.3

SURFACE SAR	VOLUME SAR
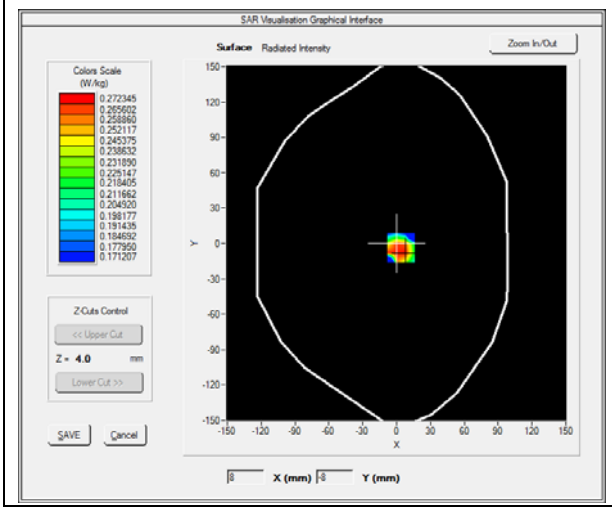	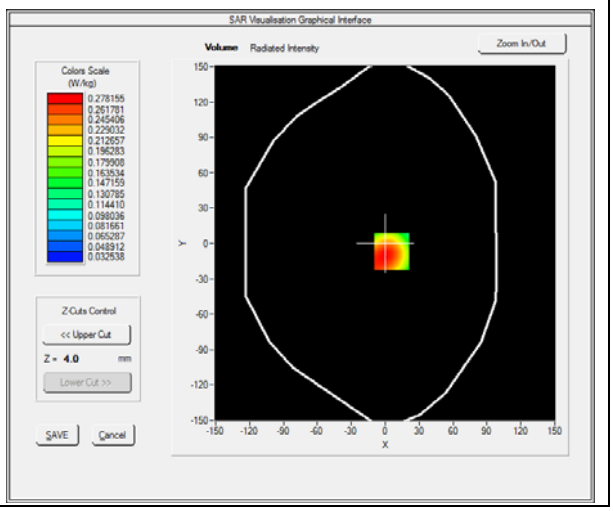

Maximum location: X=6.00, Y=-7.00

SAR Peak: 0.37 W/kg

SAR 10g (W/Kg)	**0.186188**
SAR 1g (W/Kg)	**0.267943**

Z (mm)	**0.00**	**4.00**	**9.00**	**14.00**	**19.00**
SAR (W/Kg)	**0.7588**	**0.2782**	**0.1590**	**0.1489**	**0.0783**

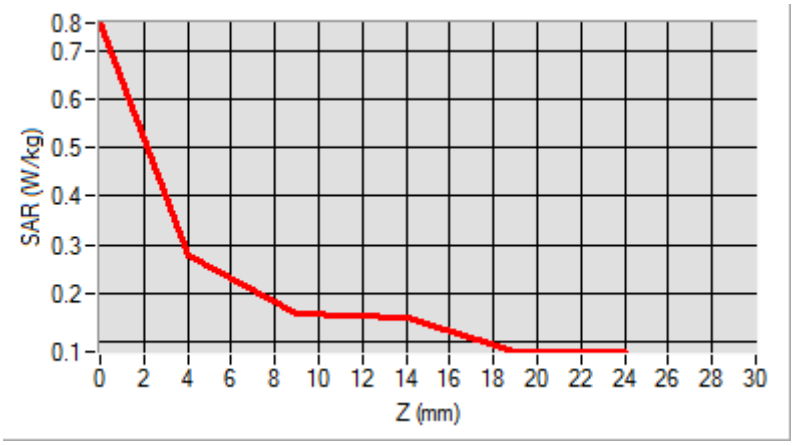

3D screen shot	**Hot spot position**
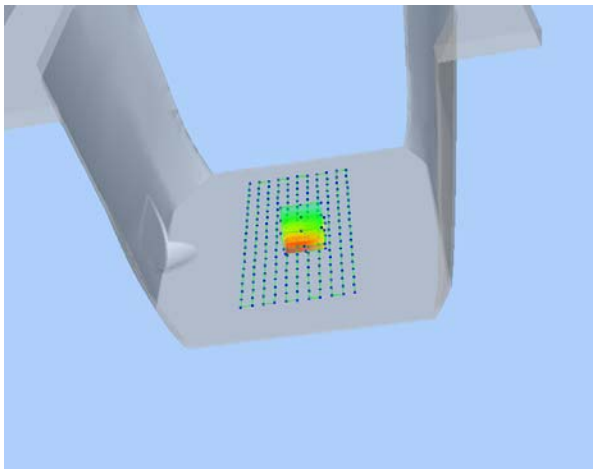	

MEASUREMENT 83

Type: Phone measurement (Complete)
Date of measurement: 09/11/2017
Measurement duration: 12 minutes 3 seconds
E-field Probe: SSE5 - SN 09/13 EP168; ConvF: 6.55; Calibrated: 06/01/2017

A. Experimental conditions

Area Scan	sam_direct_droit2_surf8mm.txt
Phantom	Flat plane
Device Position	Back(Body-worn)
Band	GSM1900
Channels	High
Signal	TDMA (Crest factor: 8.0)

B. SAR Measurement Results

Frequency (MHz)	1909.800000
Relative Permittivity (real part)	52.420415
Conductivity (S/m)	1.501966
Power Variation (%)	2.483762
Ambient Temperature	21.1
Liquid Temperature	21.3

SURFACE SAR	VOLUME SAR
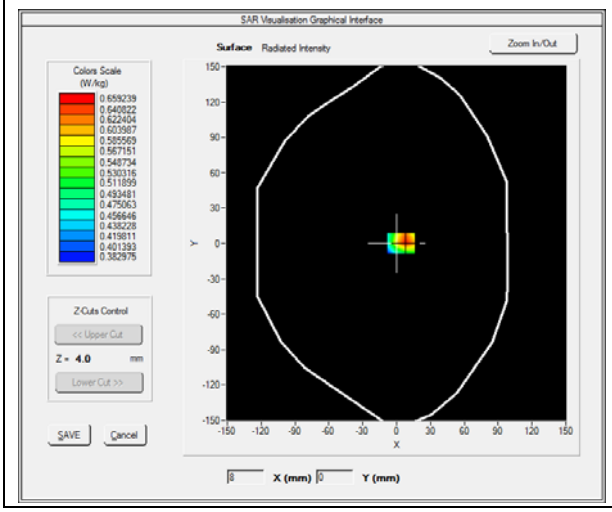	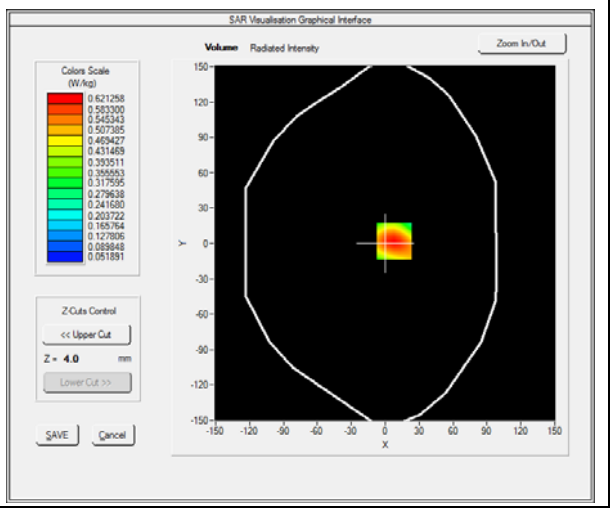

Maximum location: X=8.00, Y=2.00

SAR Peak: 0.90 W/kg

SAR 10g (W/Kg)	**0.352369**
SAR 1g (W/Kg)	**0.582729**

Z (mm)	**0.00**	**4.00**	**9.00**	**14.00**	**19.00**
SAR (W/Kg)	**0.8939**	**0.6213**	**0.3866**	**0.2384**	**0.1468**

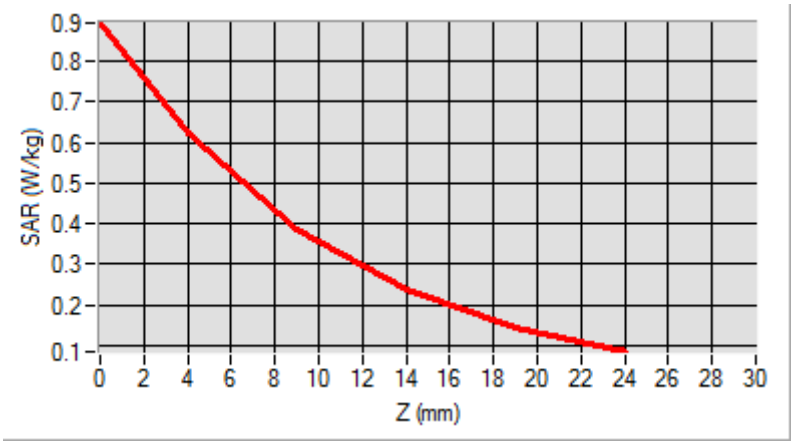

3D screen shot	**Hot spot position**
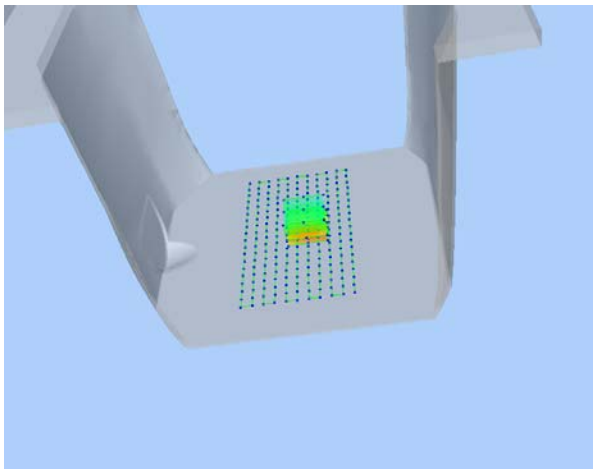	

MEASUREMENT 85

Type: Phone measurement (Complete)
Date of measurement: 09/11/2017
Measurement duration: 12 minutes 3 seconds
E-field Probe: SSE5 - SN 09/13 EP168; ConvF: 7.13; Calibrated: 06/01/2017

A. Experimental conditions

Area Scan	sam_direct_droit2_surf8mm.txt
Phantom	Flat plane
Device Position	Back
Band	GPRS850_4TX
Channels	Low
Signal	Duty Cycle: 1:2

B. SAR Measurement Results

Frequency (MHz)	824.200000
Relative Permittivity (real part)	54.851214
Conductivity (S/m)	0.951454
Power Variation (%)	0.901472
Ambient Temperature	21.1
Liquid Temperature	21.3

SURFACE SAR	VOLUME SAR
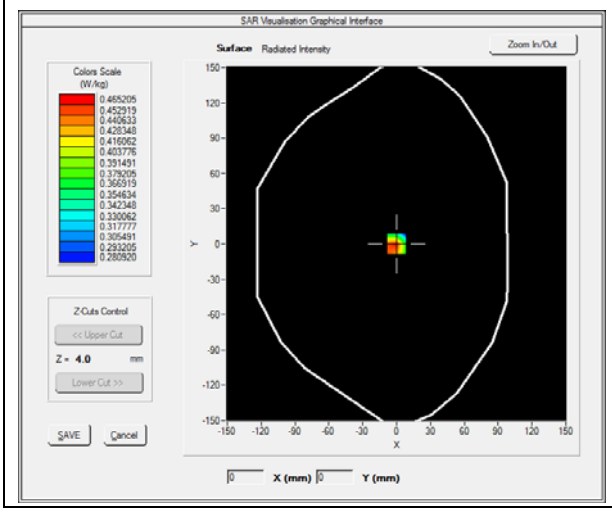	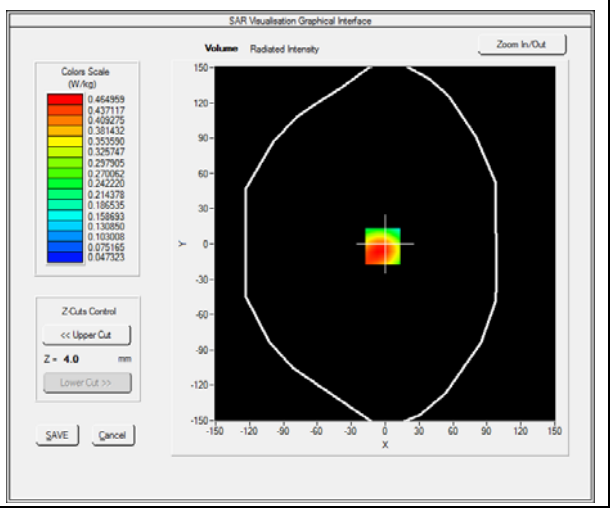

Maximum location: X=-2.00, Y=-2.00

SAR Peak: 0.62 W/kg

SAR 10g (W/Kg)	**0.301546**
SAR 1g (W/Kg)	**0.448599**

Z (mm)	**0.00**	**4.00**	**9.00**	**14.00**	**19.00**
SAR (W/Kg)	**1.3357**	**0.4650**	**0.2478**	**0.2347**	**0.1172**

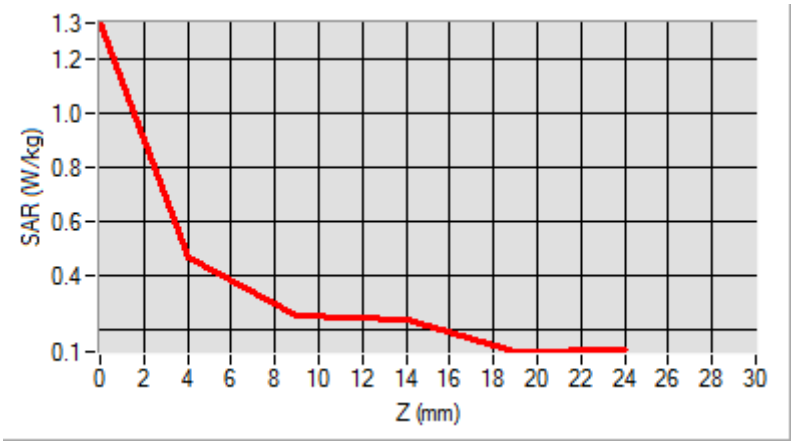

3D screen shot	**Hot spot position**
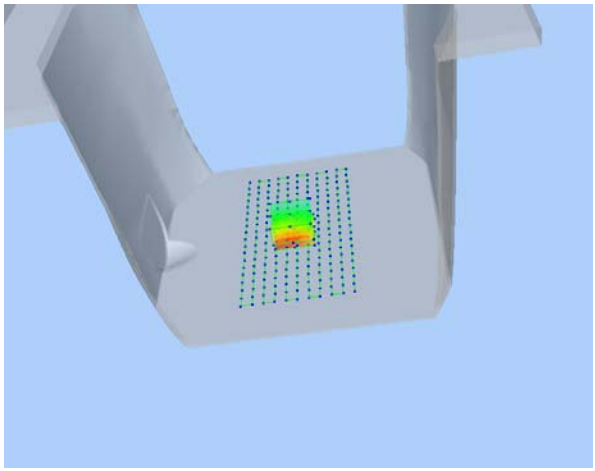	

MEASUREMENT 94

Type: Phone measurement (Complete)
Date of measurement: 09/11/2017
Measurement duration: 12 minutes 3 seconds
E-field Probe: SSE5 - SN 09/13 EP168; ConvF: 6.55; Calibrated: 06/01/2017

A. Experimental conditions

Area Scan	sam_direct_droit2_surf8mm.txt
Phantom	Flat plane
Device Position	Bottom
Band	GPRS1900_4TX
Channels	High
Signal	Duty Cycle: 1:2

B. SAR Measurement Results

Frequency (MHz)	1909.800000
Relative Permittivity (real part)	52.420415
Conductivity (S/m)	1.501966
Power Variation (%)	2.483762
Ambient Temperature	21.1
Liquid Temperature	21.3

SURFACE SAR	VOLUME SAR
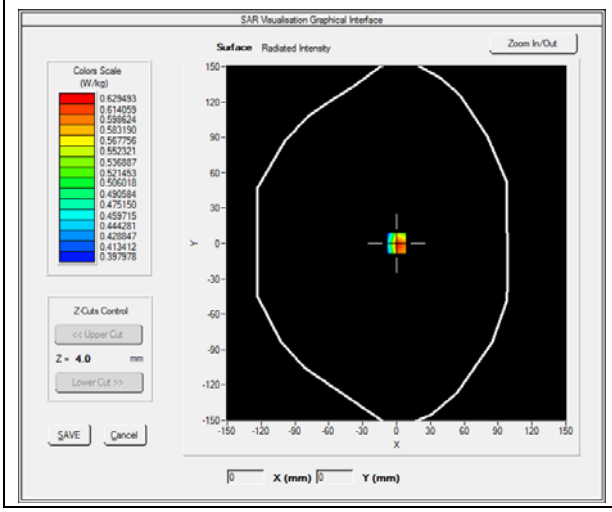	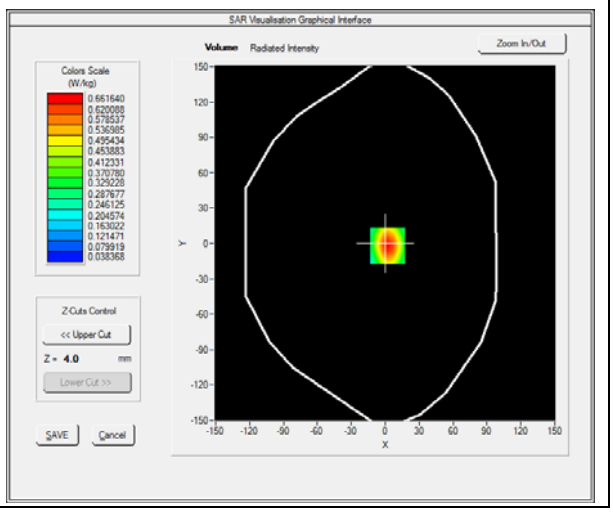

Maximum location: X=2.00, Y=-2.00
SAR Peak: 0.98 W/kg

SAR 10g (W/Kg)	**0.343467**
SAR 1g (W/Kg)	**0.609668**

Z (mm)	**0.00**	**4.00**	**9.00**	**14.00**	**19.00**
SAR (W/Kg)	**0.9844**	**0.6616**	**0.3949**	**0.2360**	**0.1439**

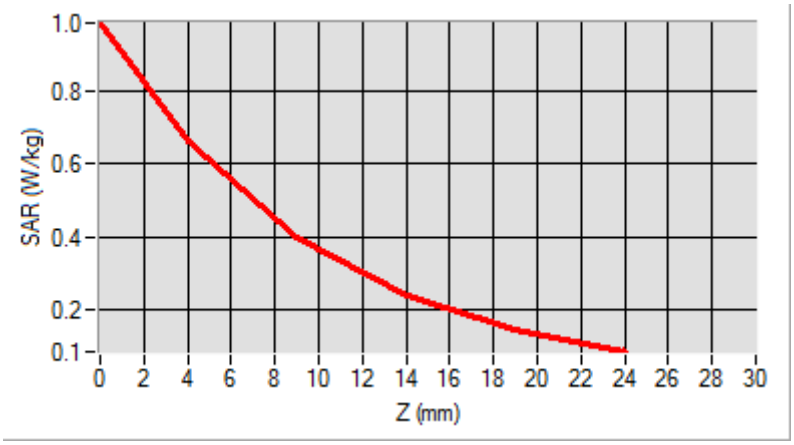

3D screen shot	**Hot spot position**
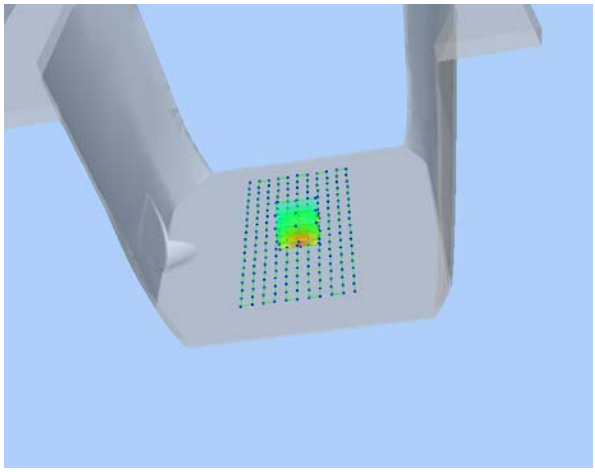	

MEASUREMENT 99

Type: Phone measurement (Complete)
Date of measurement: 09/11/2017
Measurement duration: 12 minutes 3 seconds
E-field Probe: SSE5 - SN 09/13 EP168; ConvF: 6.55; Calibrated: 06/01/2017

A. Experimental conditions

Area Scan	sam_direct_droit2_surf8mm.txt
Phantom	Flat Plane
Device Position	Bottom
Band	WCDMA1900_RMC
Channels	High
Signal	Duty Cycle 1:1

B. SAR Measurement Results

Frequency (MHz)	1907.600000
Relative Permittivity (real part)	52.420415
Conductivity (S/m)	1.501966
Power Variation (%)	1.847552
Ambient Temperature	21.1
Liquid Temperature	21.3

SURFACE SAR	VOLUME SAR
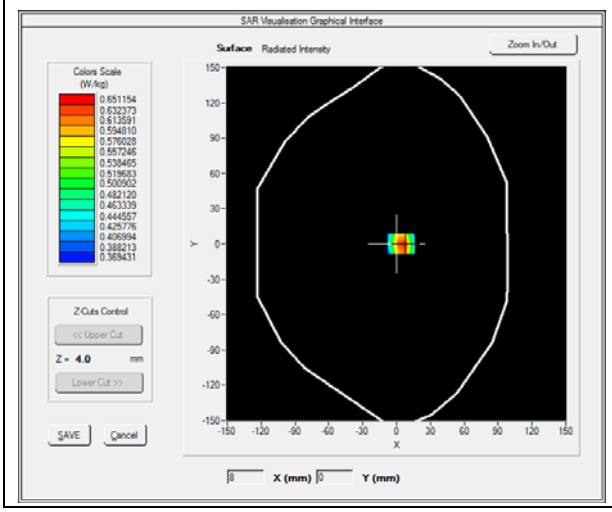	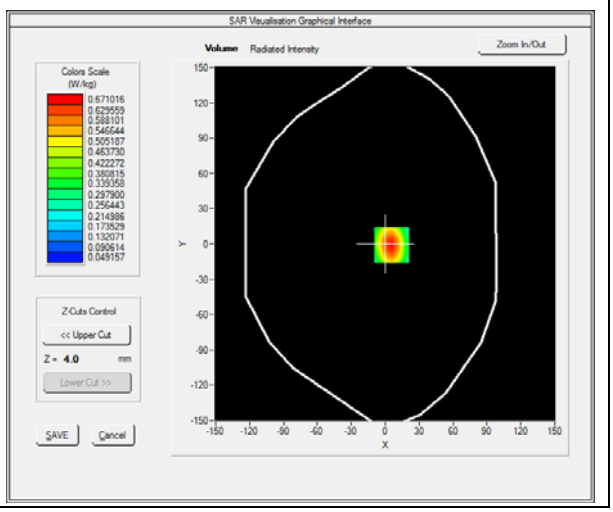

Maximum location: X=6.00, Y=-1.00
SAR Peak: 0.98 W/kg

SAR 10g (W/Kg)	**0.365981**
SAR 1g (W/Kg)	**0.636407**

Z (mm)	**0.00**	**4.00**	**9.00**	**14.00**	**19.00**
SAR (W/Kg)	**0.9807**	**0.6710**	**0.4116**	**0.2542**	**0.1610**

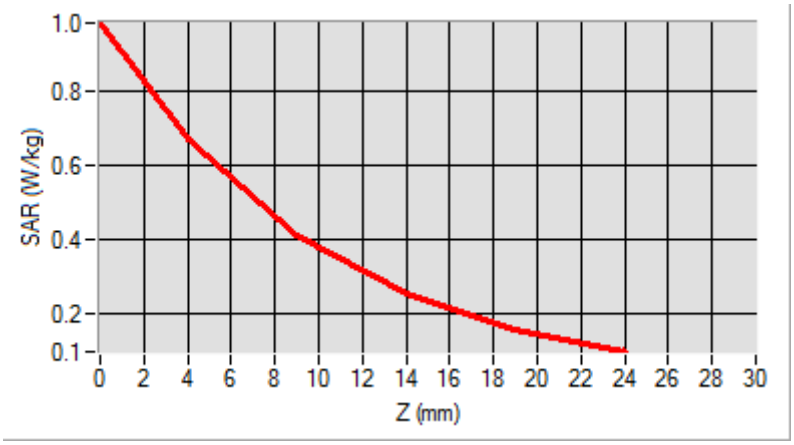

3D screen shot	**Hot spot position**
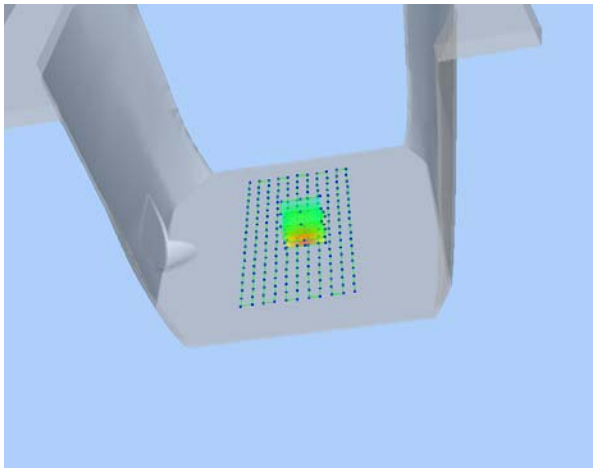	

MEASUREMENT 100

Type: Phone measurement (Complete)
Date of measurement: 09/11/2017
Measurement duration: 12 minutes 3 seconds
E-field Probe: SSE5 - SN 09/13 EP168; ConvF: 7.13; Calibrated: 06/01/2017

A. Experimental conditions

Area Scan	sam_direct_droit2_surf8mm.txt
Phantom	Flat Plane
Device Position	Back
Band	WCDMA850_RMC
Channels	Middle
Signal	Duty Cycle 1:1

B. SAR Measurement Results

Frequency (MHz)	836.600000
Relative Permittivity (real part)	54.851214
Conductivity (S/m)	0.951454
Power Variation (%)	2.341234
Ambient Temperature	21.1
Liquid Temperature	21.3

SURFACE SAR	VOLUME SAR
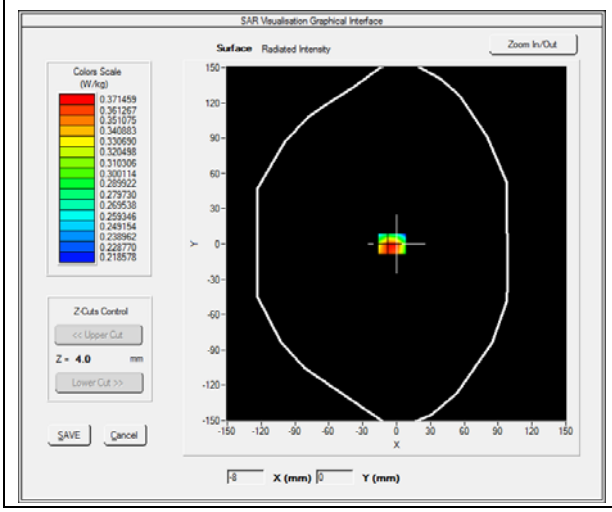	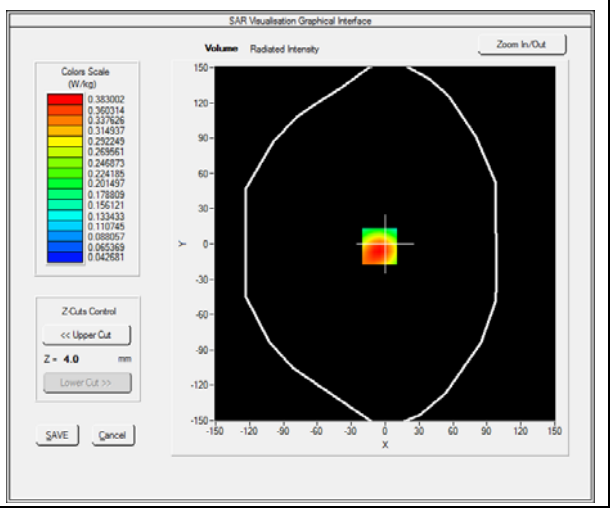

Maximum location: X=-5.00, Y=-2.00

SAR Peak: 0.54 W/kg

SAR 10g (W/Kg)	**0.241977**
SAR 1g (W/Kg)	**0.369941**

Z (mm)	**0.00**	**4.00**	**9.00**	**14.00**	**19.00**
SAR (W/Kg)	**0.9503**	**0.3830**	**0.2116**	**0.1800**	**0.0987**

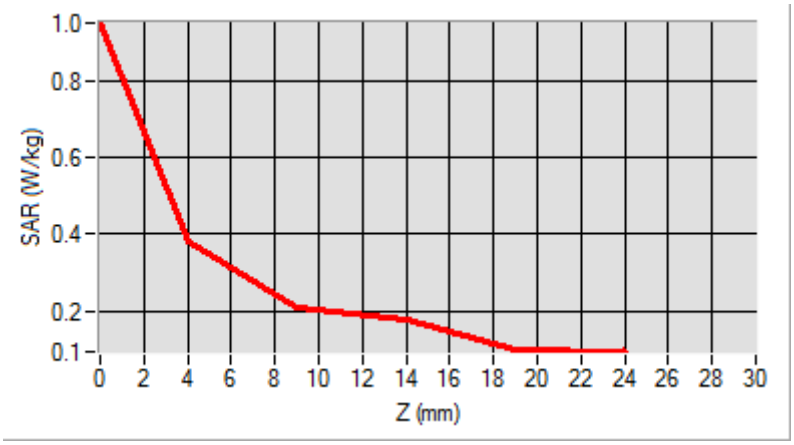

3D screen shot	**Hot spot position**
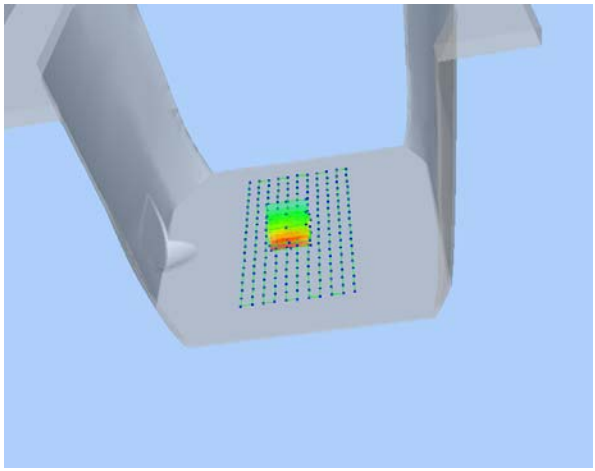	

MEASUREMENT 109

Type: Phone measurement (Complete)
Date of measurement: 09/11/2017
Measurement duration: 12 minutes 3 seconds
E-field Probe: SSE5 - SN 09/13 EP168; ConvF: 6.06; Calibrated: 06/01/2017

A. Experimental conditions

Area Scan	sam_direct_droit2_surf8mm.txt
Phantom	Flat Plane
Device Position	Bottom
Band	WCDMA1700_RMC
Channels	Low
Signal	Duty Cycle 1:1

B. SAR Measurement Results

Frequency (MHz)	1712.400000
Relative Permittivity (real part)	51.224510
Conductivity (S/m)	1.461261
Power Variation (%)	2.341221
Ambient Temperature	21.1
Liquid Temperature	21.3

SURFACE SAR	VOLUME SAR
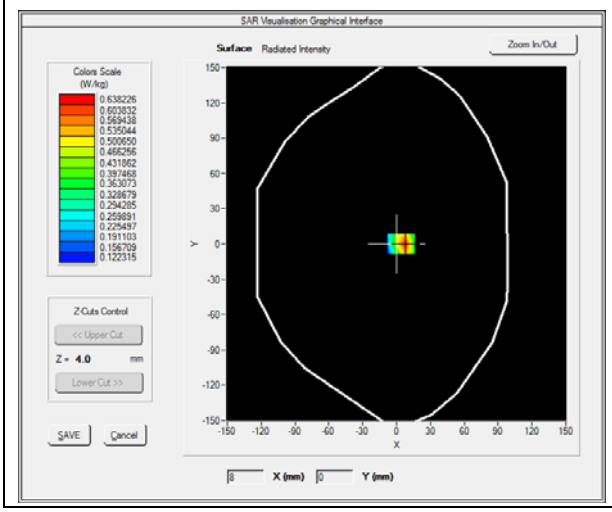	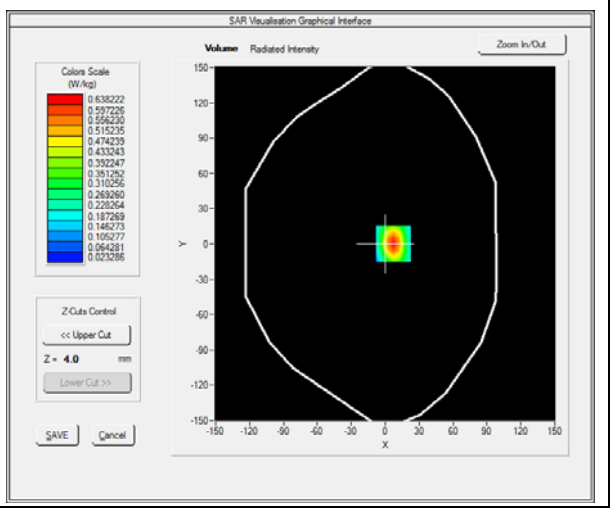

Maximum location: X=7.00, Y=0.00

SAR 10g (W/Kg)	**0.302810**
SAR 1g (W/Kg)	**0.571518**

Z (mm)	**0.00**	**4.00**	**9.00**	**14.00**	**19.00**
SAR (W/Kg)	**0.0000**	**0.6382**	**0.3819**	**0.2294**	**0.1412**

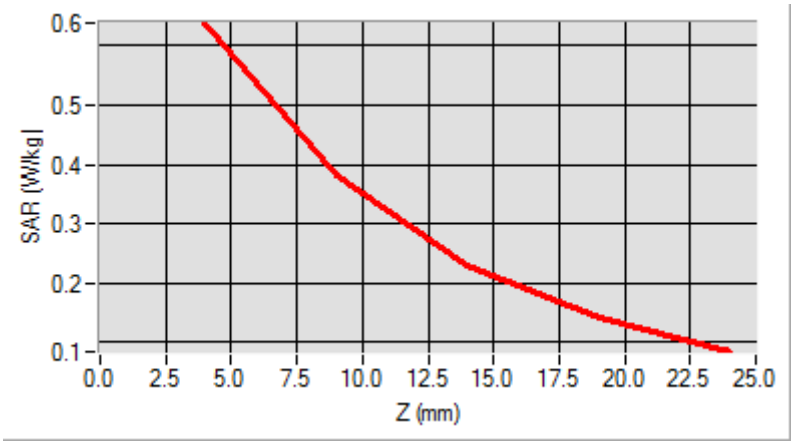

3D screen shot	**Hot spot position**
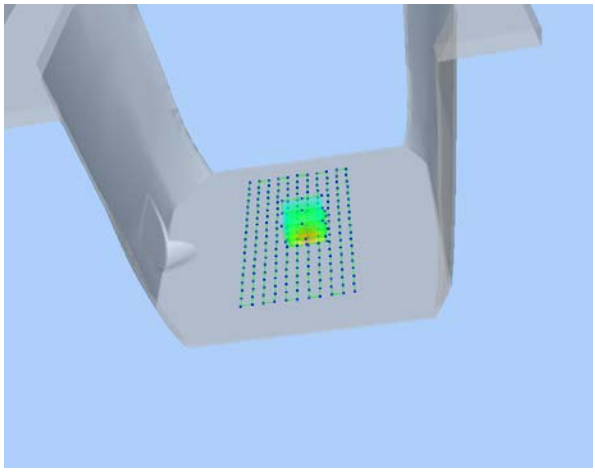	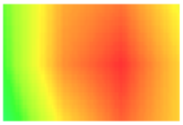

MEASUREMENT 114

Type: Phone measurement (Complete)
Date of measurement: 09/11/2017
Measurement duration: 12 minutes 3 seconds
E-field Probe: SSE5 - SN 09/13 EP168; ConvF: 6.55; Calibrated: 06/01/2017

A. Experimental conditions

Area Scan	sam_direct_droit2_surf8mm.txt
Phantom	Flat Plane
Device Position	Bottom
Band	LTE Band 2_RMC
Channels	QPSK, 20MHz, 1RB, Middle
Signal	Duty Cycle 1:1

B. SAR Measurement Results

Frequency (MHz)	1880.000000
Relative Permittivity (real part)	52.420415
Conductivity (S/m)	1.501966
Power Variation (%)	1.523573
Ambient Temperature	21.1
Liquid Temperature	21.3

SURFACE SAR	VOLUME SAR
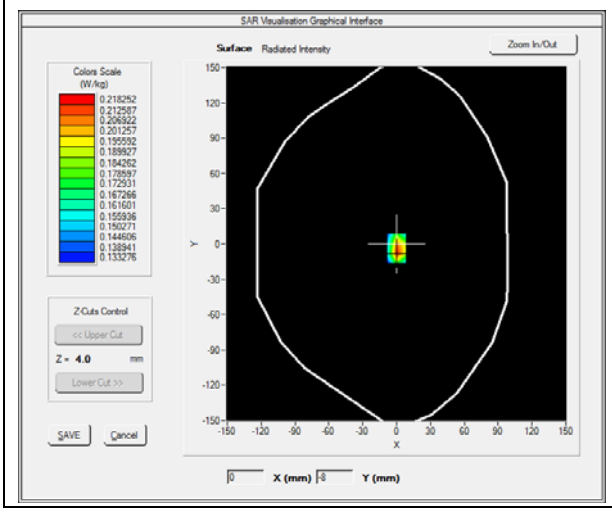	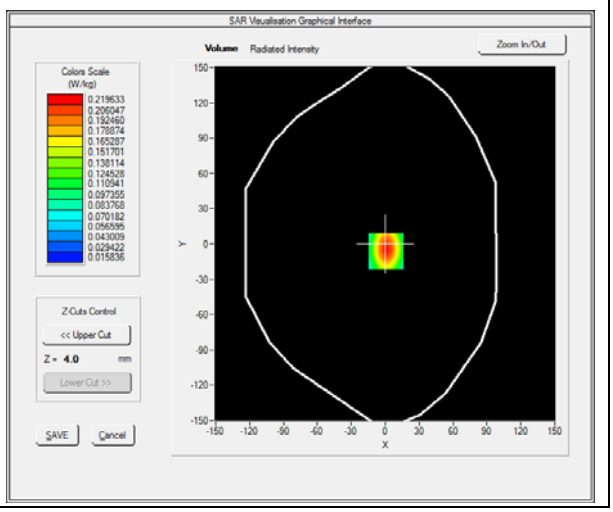

Maximum location: X=1.00, Y=-6.00

SAR Peak: 0.33 W/kg

SAR 10g (W/Kg)	**0.116533**
SAR 1g (W/Kg)	**0.203739**

Z (mm)	**0.00**	**4.00**	**9.00**	**14.00**	**19.00**
SAR (W/Kg)	**0.3284**	**0.2196**	**0.1314**	**0.0803**	**0.0518**

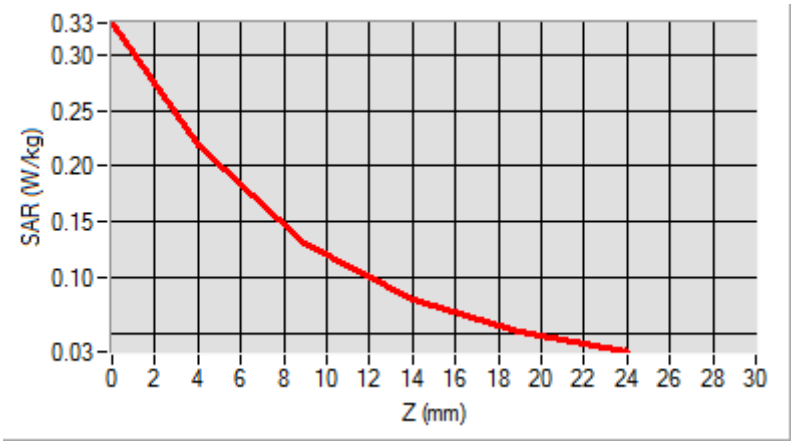

3D screen shot	**Hot spot position**
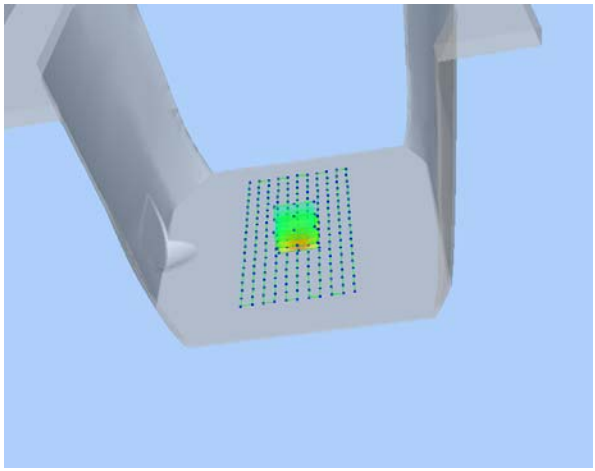	

MEASUREMENT 120

Type: Phone measurement (Complete)
Date of measurement: 09/11/2017
Measurement duration: 12 minutes 3 seconds
E-field Probe: SSE5 - SN 09/13 EP168; ConvF: 6.06; Calibrated: 06/01/2017

A. Experimental conditions

Area Scan	sam_direct_droit2_surf8mm.txt
Phantom	Flat Plane
Device Position	Back
Band	LTE Band 4_RMC
Channels	QPSK, 20MHz, 1RB, High
Signal	Duty Cycle 1:1

B. SAR Measurement Results

Frequency (MHz)	1745.000000
Relative Permittivity (real part)	51.224510
Conductivity (S/m)	1.461261
Power Variation (%)	0.858383
Ambient Temperature	21.1
Liquid Temperature	21.2

SURFACE SAR	VOLUME SAR
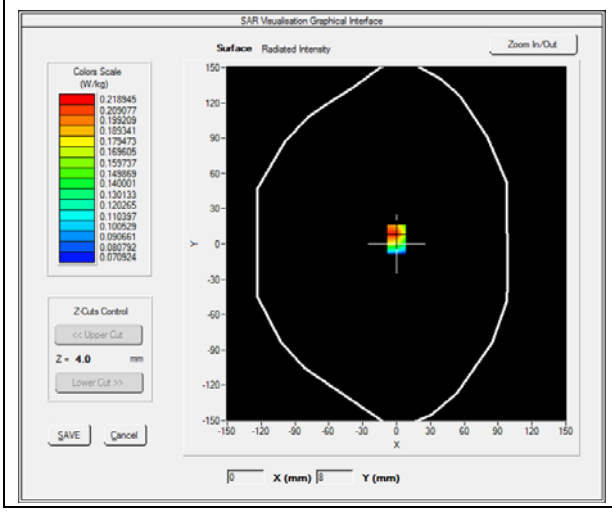	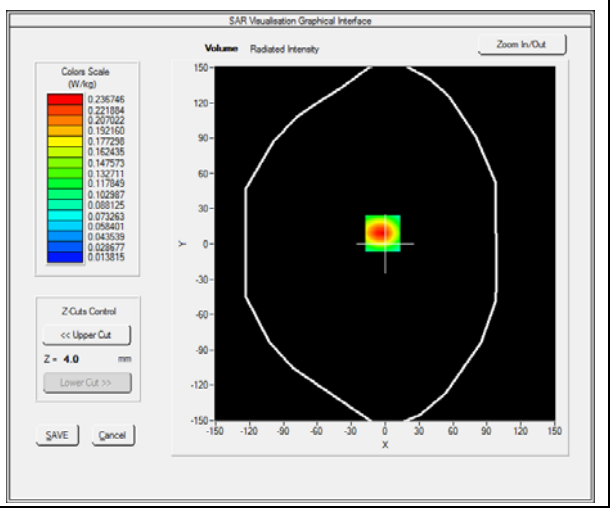

Maximum location: X=-2.00, Y=9.00

SAR Peak: 0.37 W/kg

SAR 10g (W/Kg)	**0.121454**
SAR 1g (W/Kg)	**0.219070**

Z (mm)	**0.00**	**4.00**	**9.00**	**14.00**	**19.00**
SAR (W/Kg)	**0.3691**	**0.2367**	**0.1336**	**0.0775**	**0.0484**

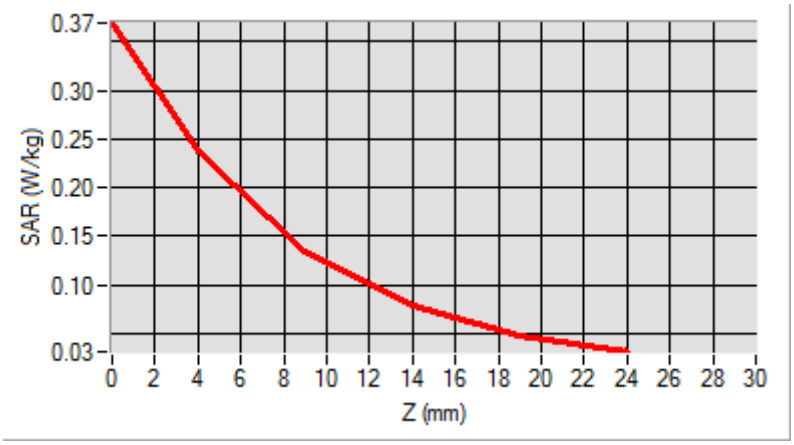

3D screen shot	**Hot spot position**
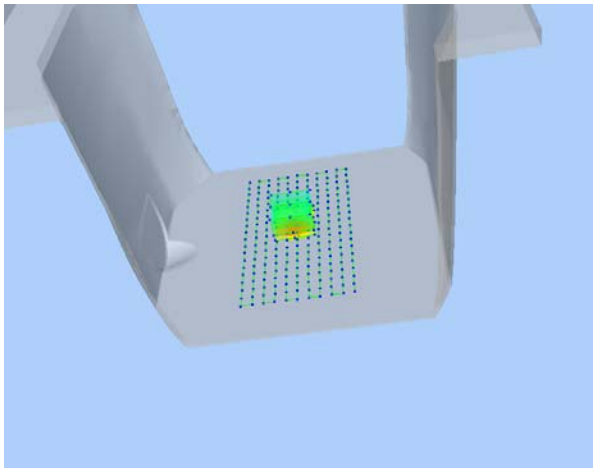	

MEASUREMENT 130

Type: Phone measurement (Complete)
Date of measurement: 09/11/2017
Measurement duration: 12 minutes 3 seconds
E-field Probe: SSE5 - SN 09/13 EP168; ConvF: 7.13; Calibrated: 06/01/2017

A. Experimental conditions

Area Scan	sam_direct_droit2_surf8mm.txt
Phantom	Flat Plane
Device Position	Back
Band	LTE Band 5_RMC
Channels	QPSK, 10MHz, 1RB, Low
Signal	Duty Cycle 1:1

B. SAR Measurement Results

Frequency (MHz)	829.000000
Relative Permittivity (real part)	54.851214
Conductivity (S/m)	0.951454
Power Variation (%)	1.037332
Ambient Temperature	21.1
Liquid Temperature	21.2

SURFACE SAR	VOLUME SAR
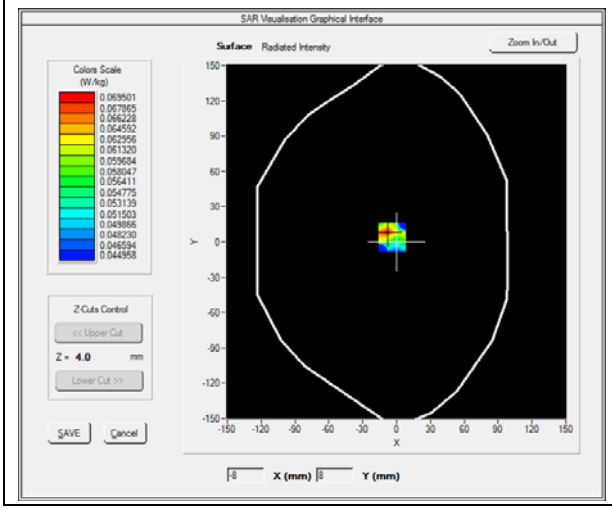	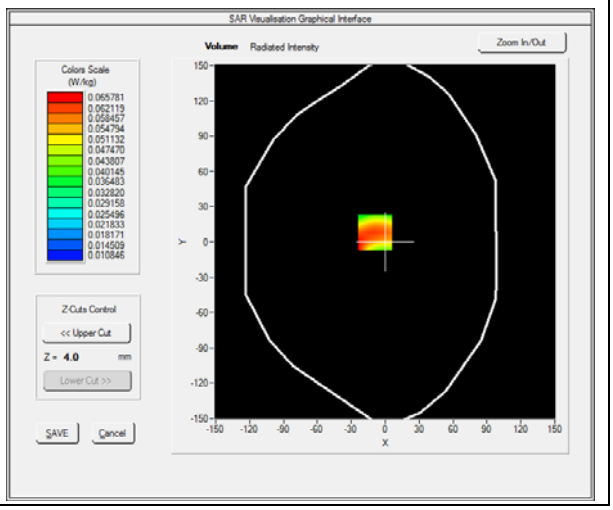

Maximum location: X=-9.00, Y=8.00
SAR Peak: 0.09 W/kg

SAR 10g (W/Kg)	**0.041213**
SAR 1g (W/Kg)	**0.059862**

Z (mm)	**0.00**	**4.00**	**9.00**	**14.00**	**19.00**
SAR (W/Kg)	**0.1989**	**0.0658**	**0.0353**	**0.0361**	**0.0191**

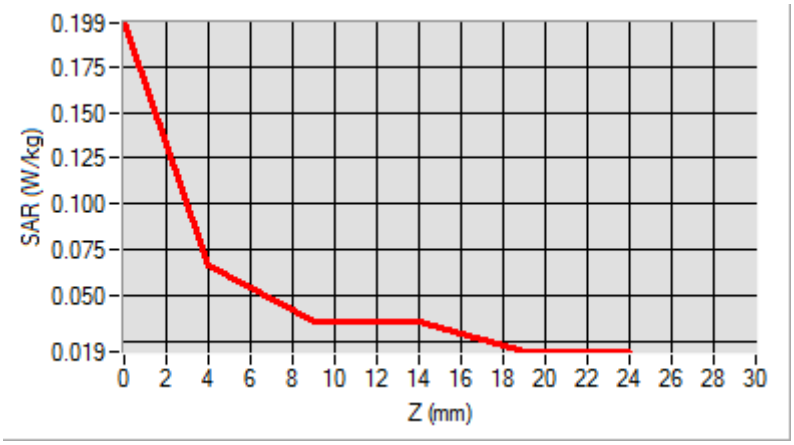

3D screen shot	**Hot spot position**
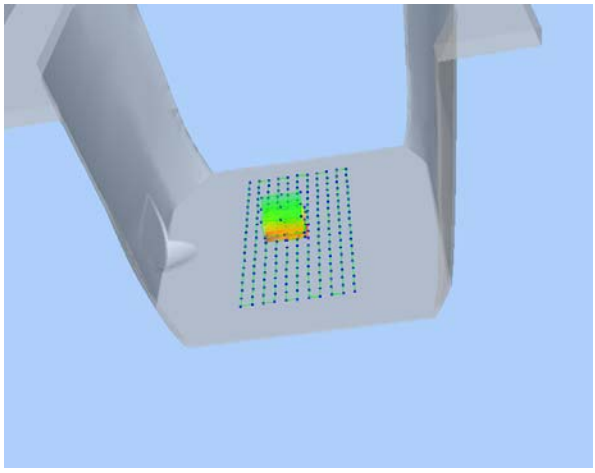	

MEASUREMENT 140

Type: Phone measurement (Complete)
Date of measurement: 09/11/2017
Measurement duration: 12 minutes 3 seconds
E-field Probe: SSE5 - SN 09/13 EP168; ConvF: 5.80; Calibrated: 06/01/2017

A. Experimental conditions

Area Scan	sam_direct_droit2_surf8mm.txt
Phantom	Flat Plane
Device Position	Back
Band	LTE Band 7_RMC
Channels	QPSK, 20MHz, 1RB, Low
Signal	Duty Cycle 1:1

B. SAR Measurement Results

Frequency (MHz)	2510.000000
Relative Permittivity (real part)	52.010212
Conductivity (S/m)	1.910255
Power Variation (%)	3.672346
Ambient Temperature	21.1
Liquid Temperature	21.2

SURFACE SAR	VOLUME SAR
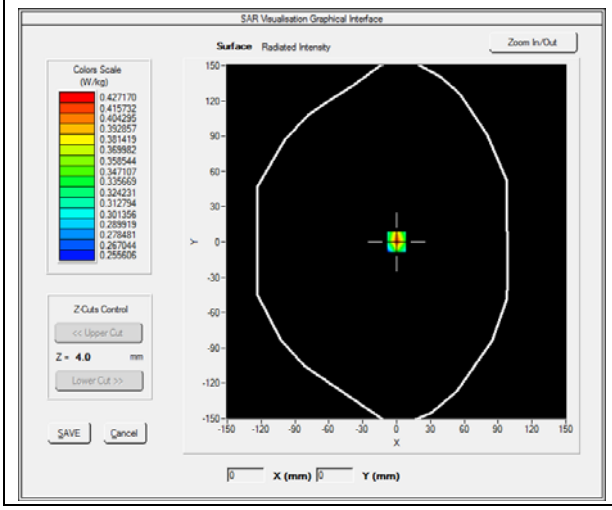	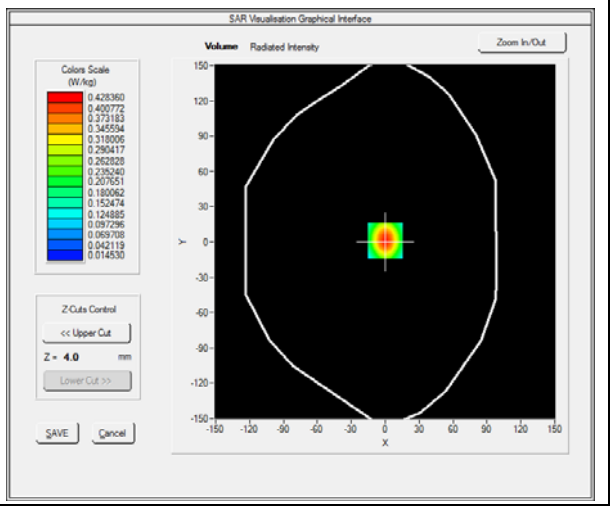

Maximum location: X=0.00, Y=1.00

SAR Peak: 0.67 W/kg

SAR 10g (W/Kg)	**0.205132**
SAR 1g (W/Kg)	**0.390922**

Z (mm)	**0.00**	**4.00**	**9.00**	**14.00**	**19.00**
SAR (W/Kg)	**0.6738**	**0.4284**	**0.2360**	**0.1297**	**0.0737**

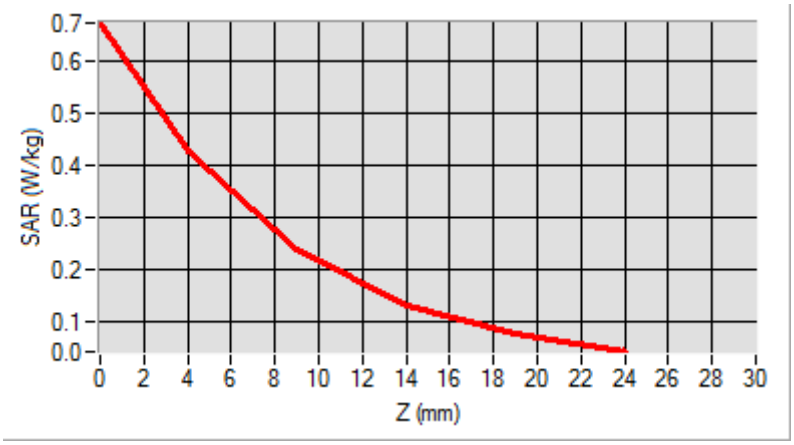

3D screen shot	**Hot spot position**
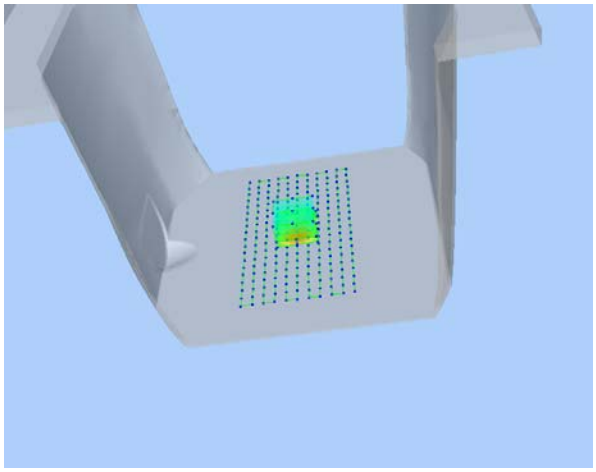	

MEASUREMENT 151

Type: Phone measurement (Complete)
Date of measurement: 09/11/2017
Measurement duration: 12 minutes 3 seconds
E-field Probe: SSE5 - SN 09/13 EP168; ConvF: 7.28; Calibrated: 06/01/2017

A. Experimental conditions

Area Scan	sam_direct_droit2_surf8mm.txt
Phantom	Flat Plane
Device Position	Front
Band	LTE Band 12_RMC
Channels	QPSK, 10MHz, High
Signal	Duty Cycle 1:1

B. SAR Measurement Results

Frequency (MHz)	711.000000
Relative Permittivity (real part)	54.964739
Conductivity (S/m)	0.931048
Power Variation (%)	0.618282
Ambient Temperature	21.1
Liquid Temperature	21.3

SURFACE SAR	VOLUME SAR
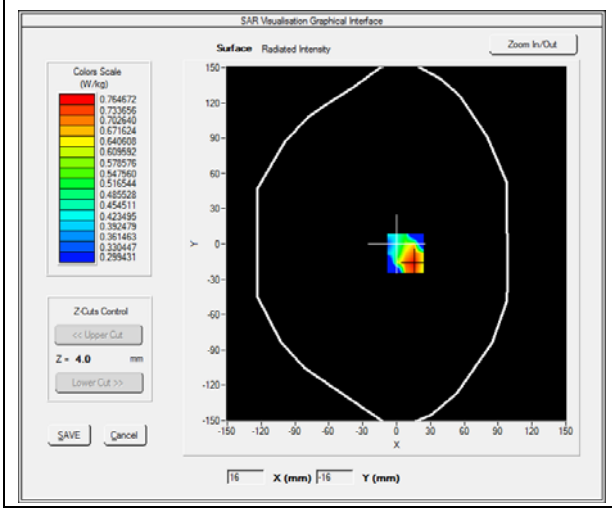	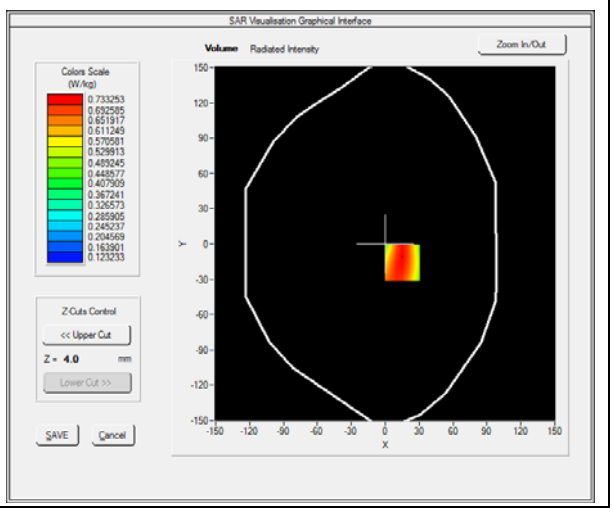

Maximum location: X=15.00, Y=-16.00

SAR Peak: 1.02 W/kg

SAR 10g (W/Kg)	**0.537828**
SAR 1g (W/Kg)	**0.730208**

Z (mm)	**0.00**	**4.00**	**9.00**	**14.00**	**19.00**
SAR (W/Kg)	**0.4683**	**0.7333**	**0.5772**	**0.4033**	**0.3773**

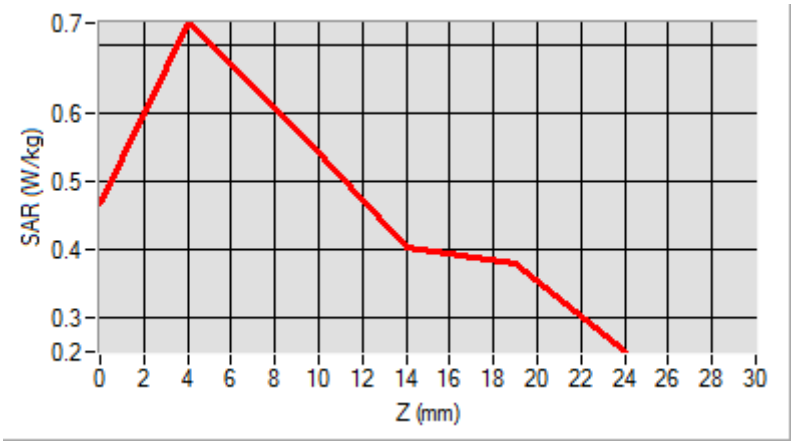

3D screen shot	**Hot spot position**
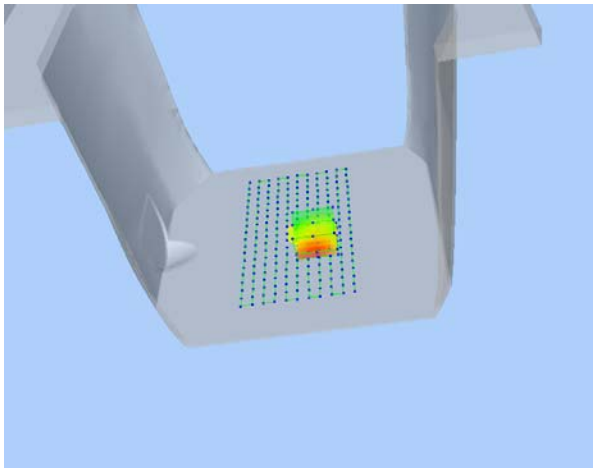	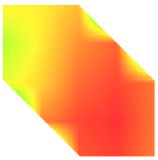

MEASUREMENT 161

Type: Phone measurement (Complete)
Date of measurement: 09/11/2017
Measurement duration: 12 minutes 3 seconds
E-field Probe: SSE5 - SN 09/13 EP168; ConvF: 7.28; Calibrated: 06/01/2017

A. Experimental conditions

Area Scan	sam_direct_droit2_surf8mm.txt
Phantom	Flat Plane
Device Position	Front
Band	LTE Band 17_RMC
Channels	QPSK, 10MHz, Middle
Signal	Duty Cycle 1:1

B. SAR Measurement Results

Frequency (MHz)	710.000000
Relative Permittivity (real part)	54.964739
Conductivity (S/m)	0.931048
Power Variation (%)	0.954431
Ambient Temperature	21.1
Liquid Temperature	21.3

SURFACE SAR	VOLUME SAR
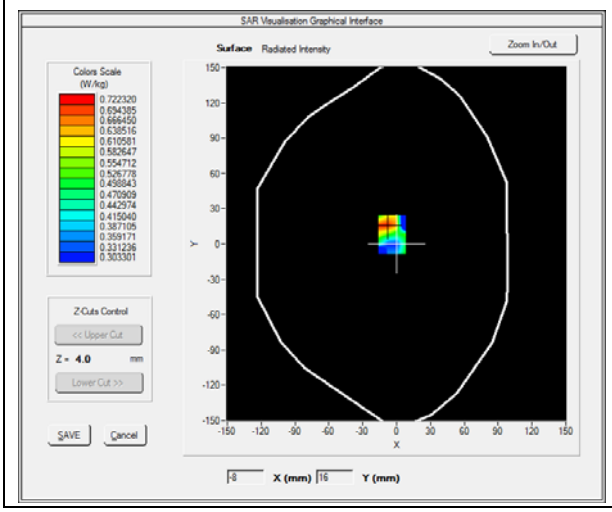	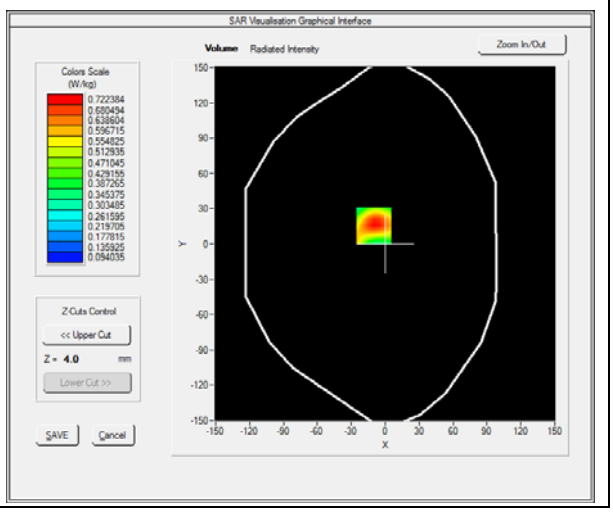

Maximum location: X=-10.00, Y=16.00

SAR Peak: 1.03 W/kg

SAR 10g (W/Kg)	**0.427169**
SAR 1g (W/Kg)	**0.676931**

Z (mm)	**0.00**	**4.00**	**9.00**	**14.00**	**19.00**
SAR (W/Kg)	**1.0254**	**0.7224**	**0.4668**	**0.3111**	**0.2187**

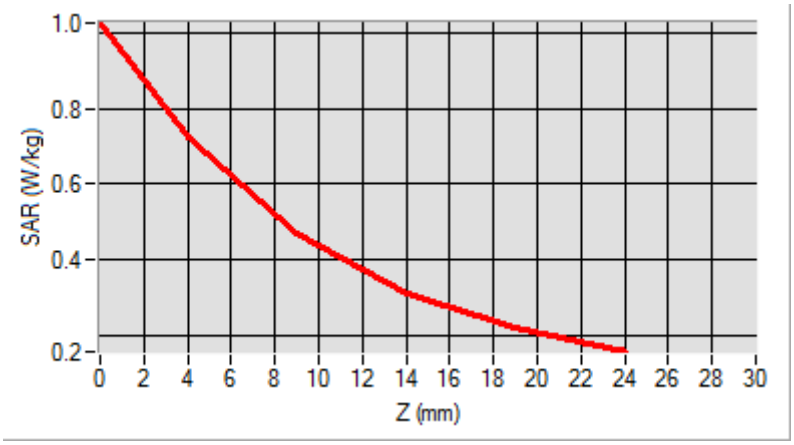

3D screen shot	**Hot spot position**
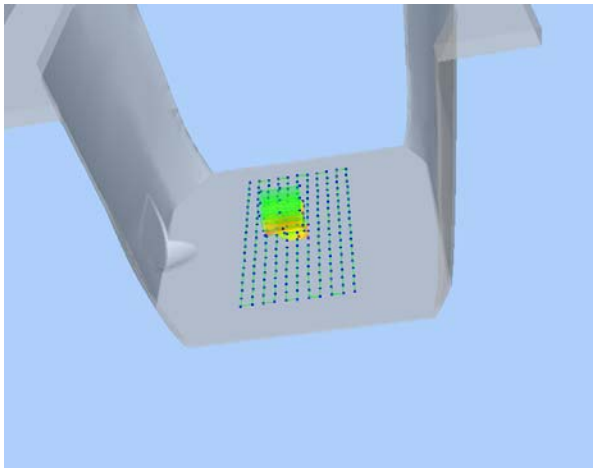	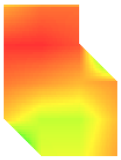

MEASUREMENT 170

Type: Phone measurement (Complete)
Date of measurement: 09/11/2017
Measurement duration: 12 minutes 3 seconds
E-field Probe: SSE5 - SN 09/13 EP168; ConvF: 5.80; Calibrated: 06/01/2017

A. Experimental conditions

Area Scan	sam_direct_droit2_surf8mm.txt
Phantom	Flat Plane
Device Position	Back
Band	WiFi_802.11b
Channels	High
Signal	Duty Cycle 1:1

B. SAR Measurement Results

Frequency (MHz)	2462.000000
Relative Permittivity (real part)	52.010212
Conductivity (S/m)	1.910255
Power Variation (%)	2.492743
Ambient Temperature	21.1
Liquid Temperature	21.2

SURFACE SAR	VOLUME SAR
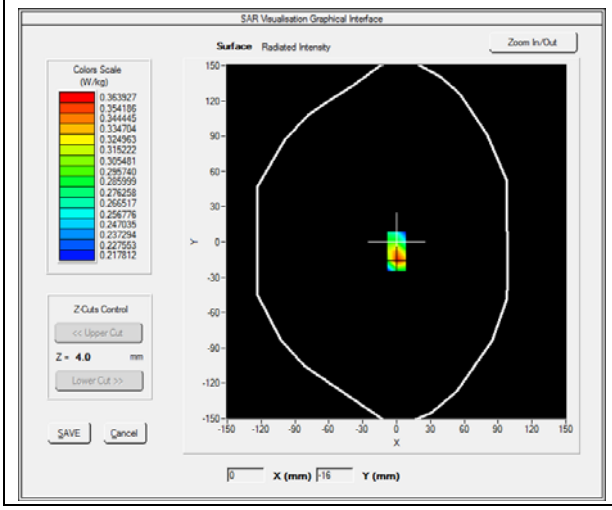	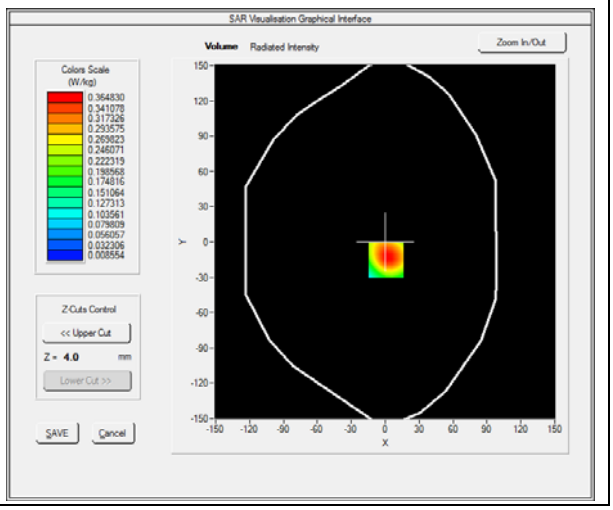

Maximum location: X=1.00, Y=-15.00

SAR Peak: 0.63 W/kg

SAR 10g (W/Kg)	**0.182082**
SAR 1g (W/Kg)	**0.348754**

Z (mm)	**0.00**	**4.00**	**9.00**	**14.00**	**19.00**
SAR (W/Kg)	**0.6267**	**0.3648**	**0.1755**	**0.0830**	**0.0417**

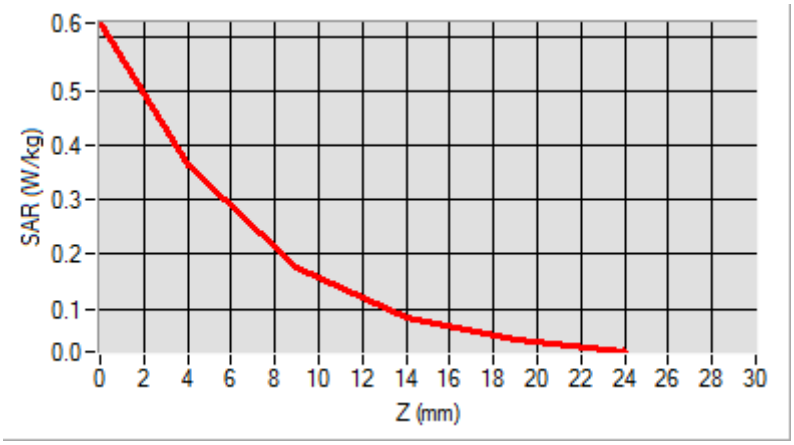

3D screen shot	**Hot spot position**
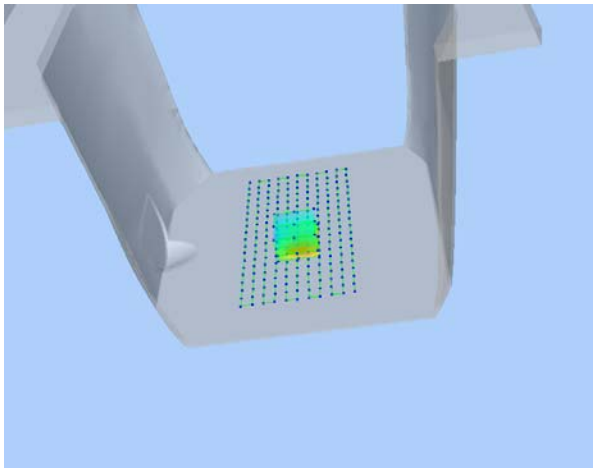	

Annex C. EUT Photos

EUT View Front

EUT View Back

Annex D. Test Setup Photos

Head Exposure Conditions

Cheek

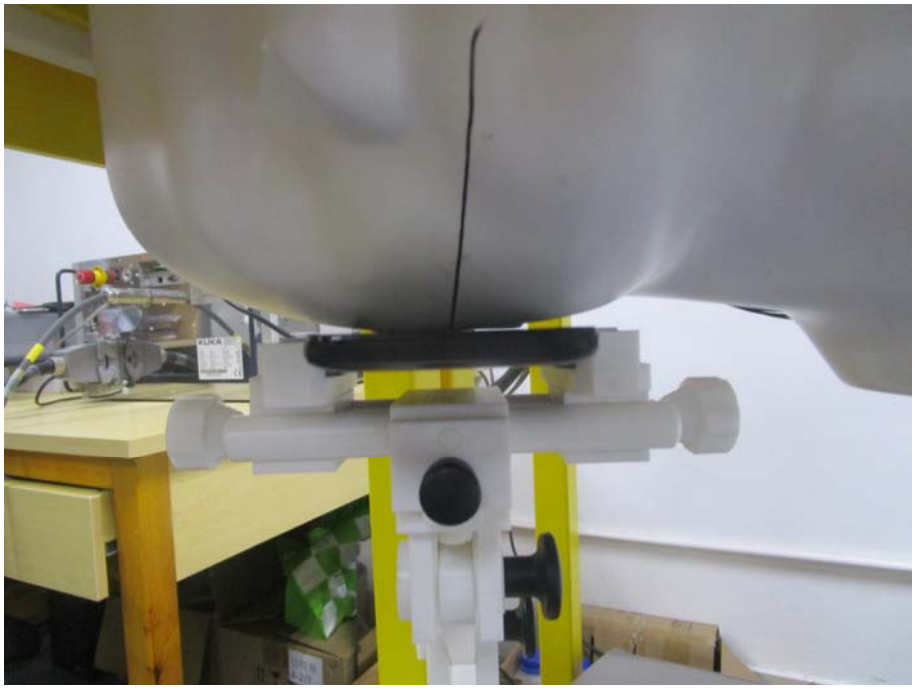

Tilt

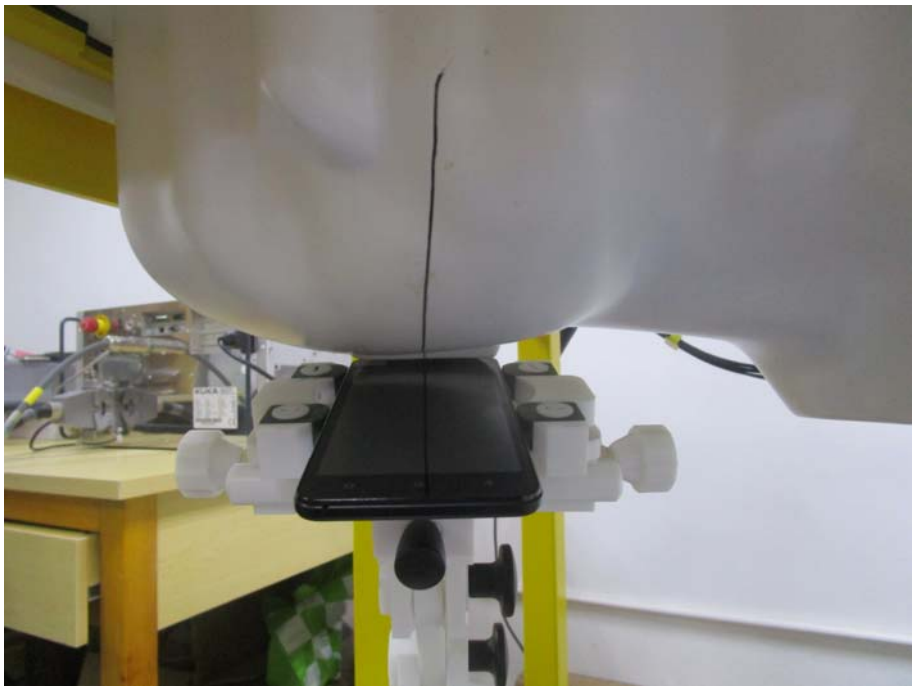

Cheek

Tilt

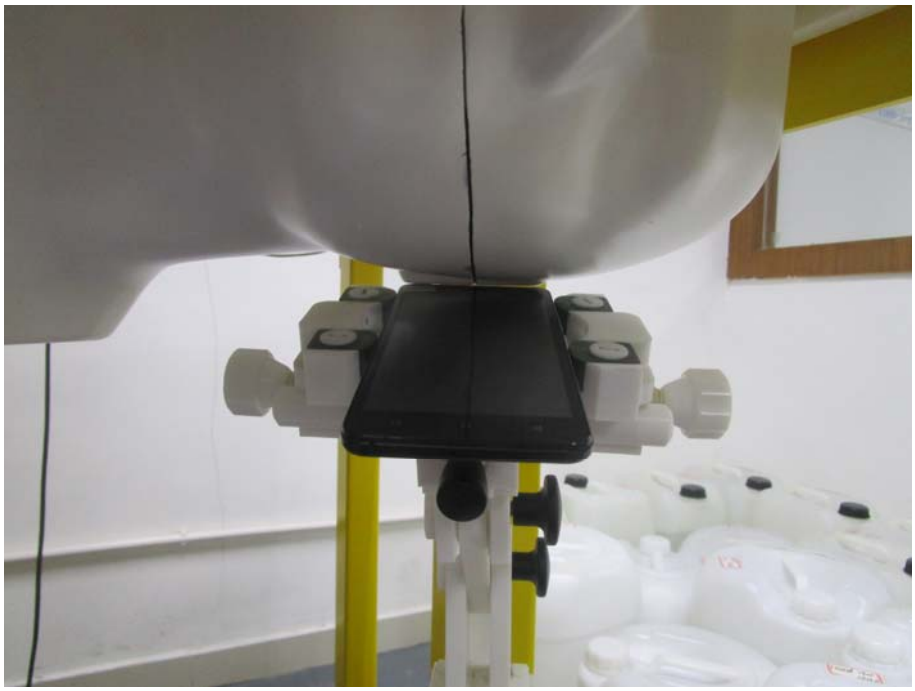

Body-worn & Hotspot mode Exposure Conditions

Body Front

Body Back

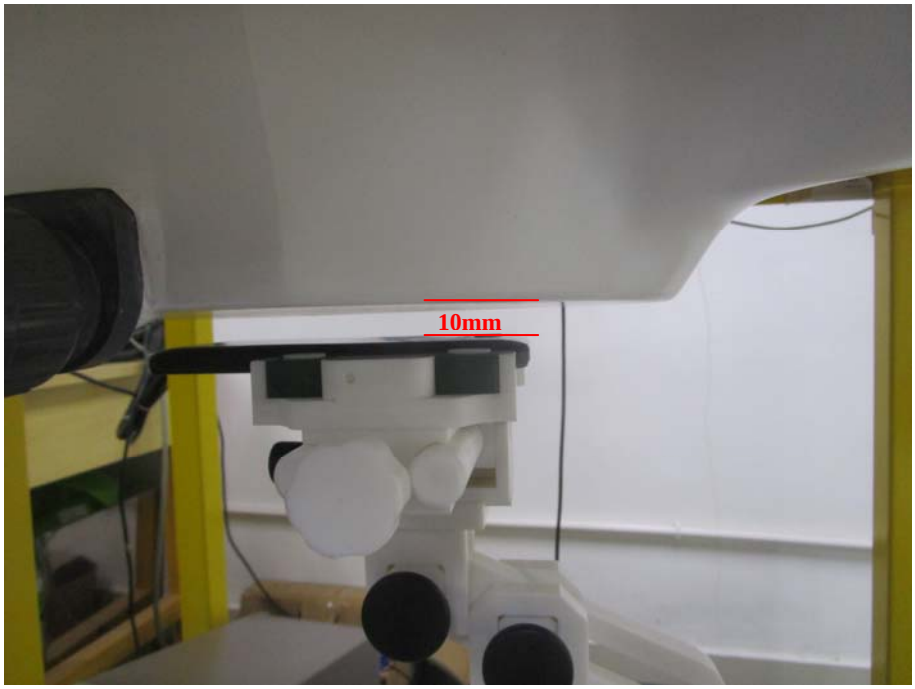

Hotspot Exposure Conditions

Body Left

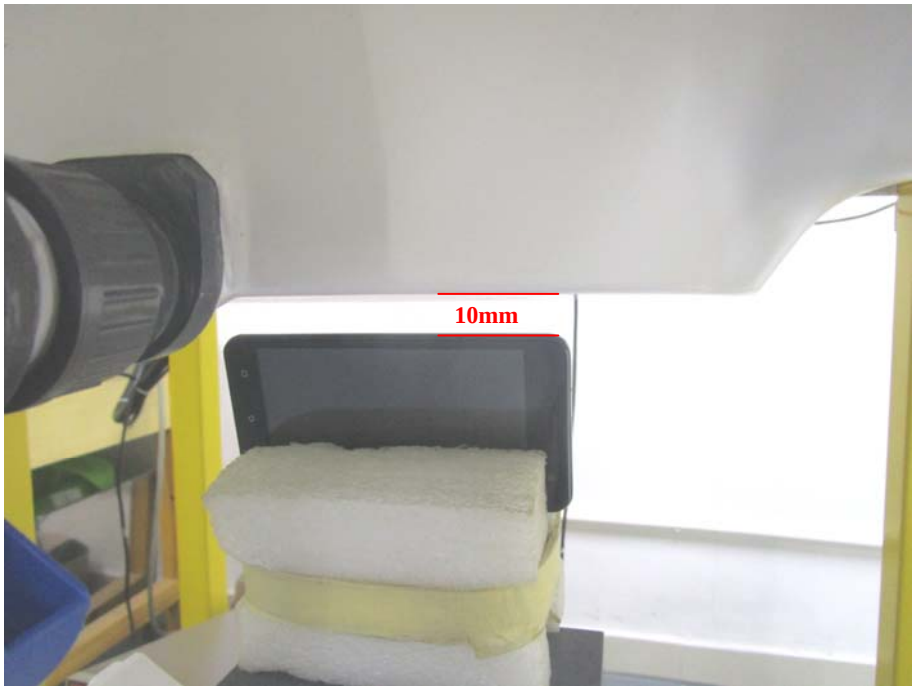

Body Right

Body Top

Body Bottom

Annex E. Calibration Certificate

Please refer to the exhibit for the calibration certificate

******* END OF REPORT *******