NOVOGO
000051
CAUTION: DO NOT INCINERATE,
DISASSEMBLE, SHORT-HEAT ABOVE
130°F/55°C, USE DESIGNATED
CHARGER ONLY.
Insert this direction

NOVOGO
LITHIUM ION BATTERY PACK
3.7V 1900mAH
000051
CAUTION: DO NOT INCINERATE,
DISASSEMBLE, SHORT-HEAT ABOVE
130°F/55°C, USE DESIGNATED
CHARGER ONLY.
Insert this direction

Novoso

NOVOSO
000051
Insert this direction

NOVOGO
LITHIUM ION BATTERY PACK
3.7V 1900mAH
P/N:07-001007150
GP99-0005
MADE IN JAPAN
ASSEMBLY IN TAIWAN
S/N:B-LOF
000051
CAUTION: DO NOT INCINERATE, DISASSEMBLE, SHORT, HEAT ABOVE 130°F/55°C, USE DESIGNATED CHARGER ONLY.
Li-ion
Insert this direction

06113

06113

06113
789 60 1 2 3 4 5 6 7 8

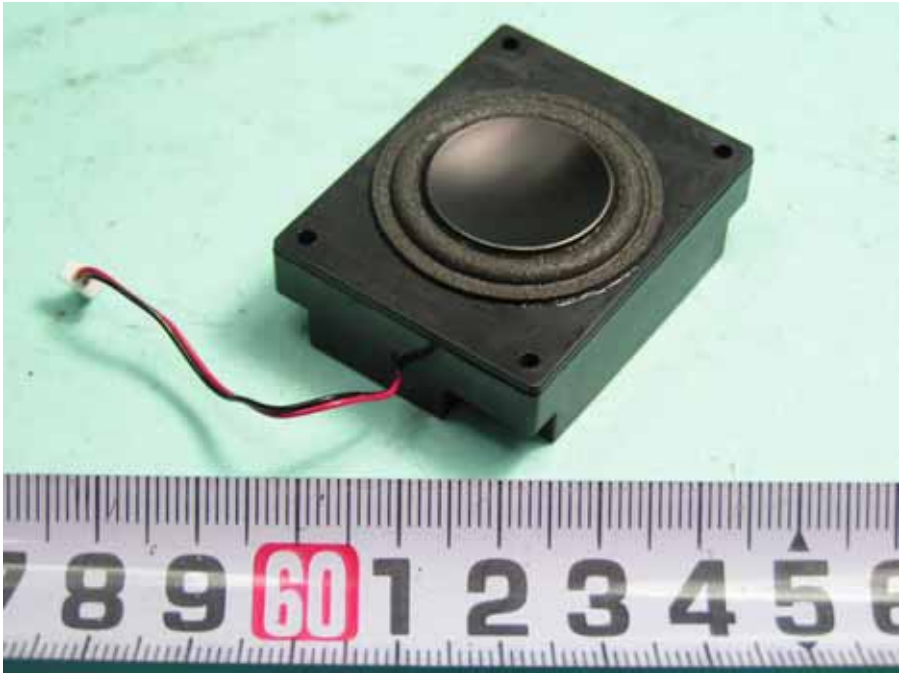
789 60 1 2 3 4 5 6

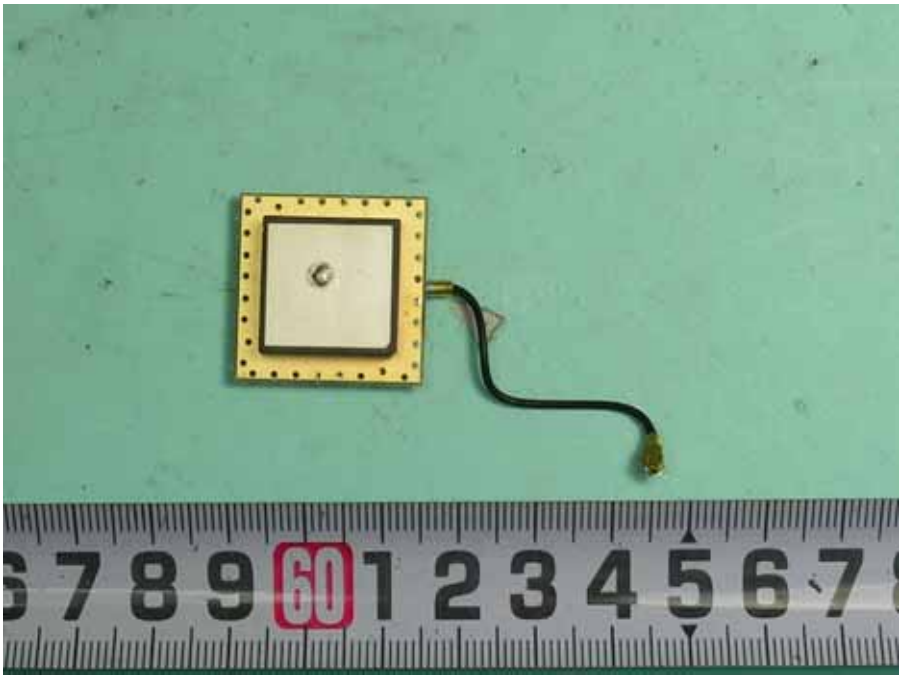

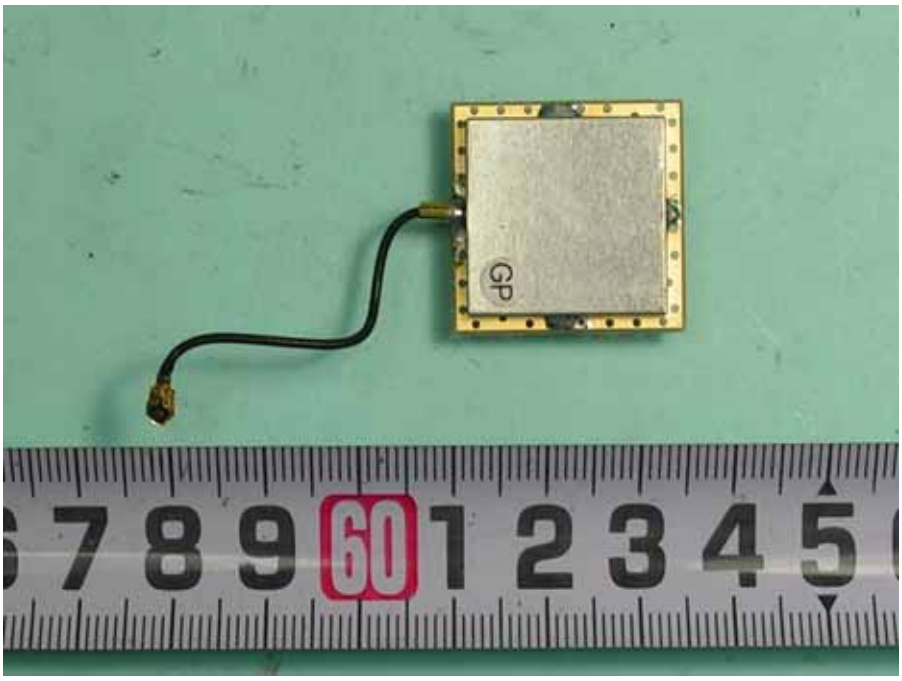
GP

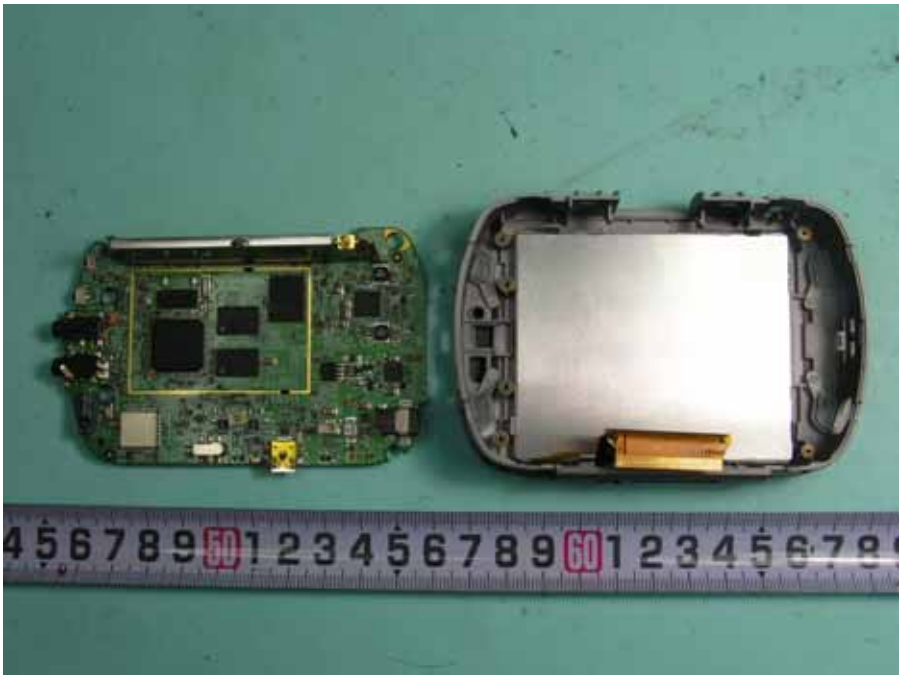

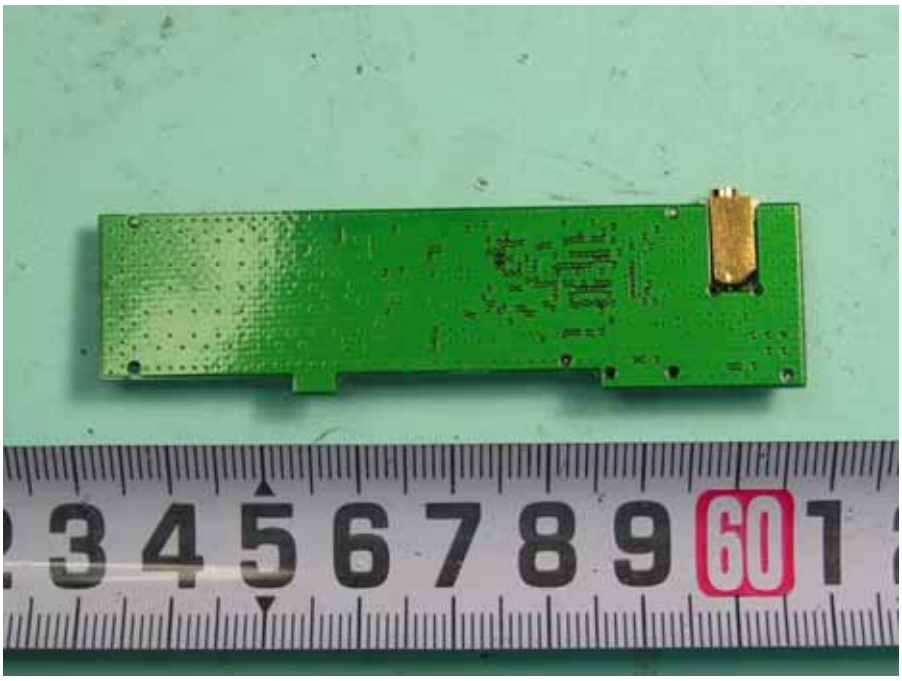

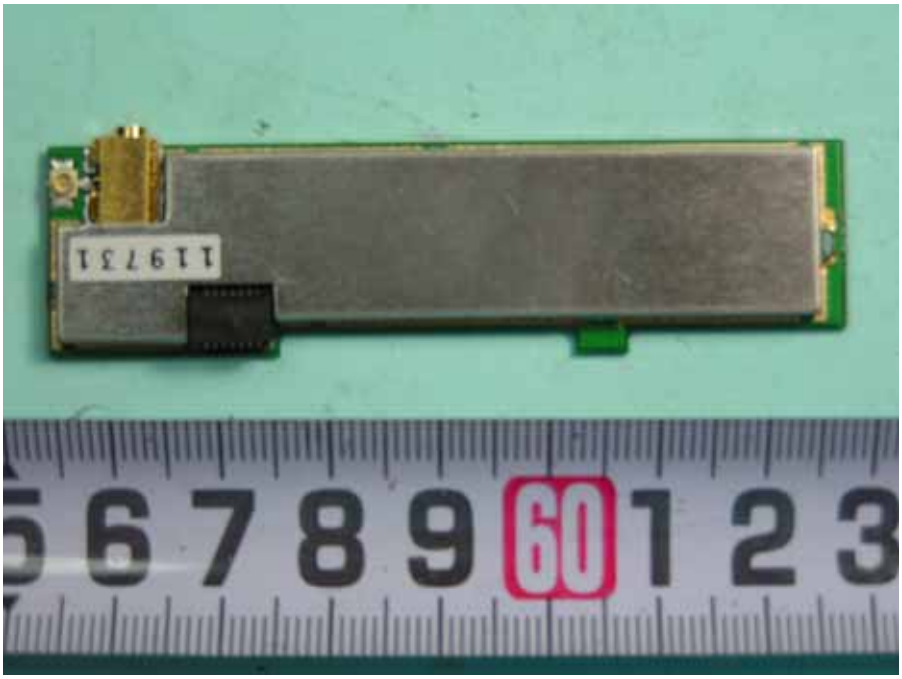

GP
294V-0
06 13

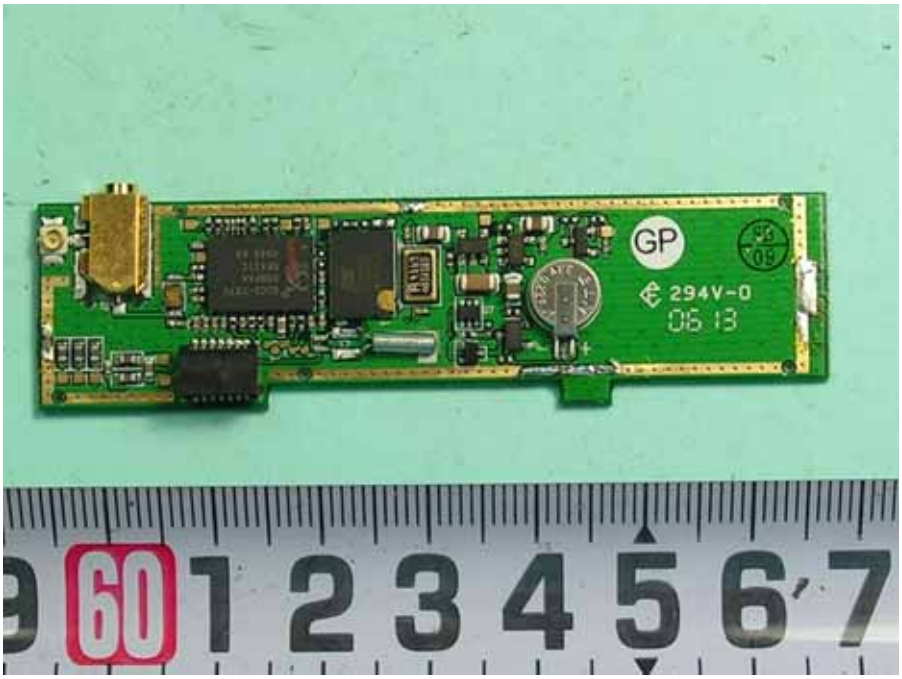
GP
294V-0
06 13

GSC3-7875
DQRPAA
SiRF KKA31C
0545 KR
39VF800A

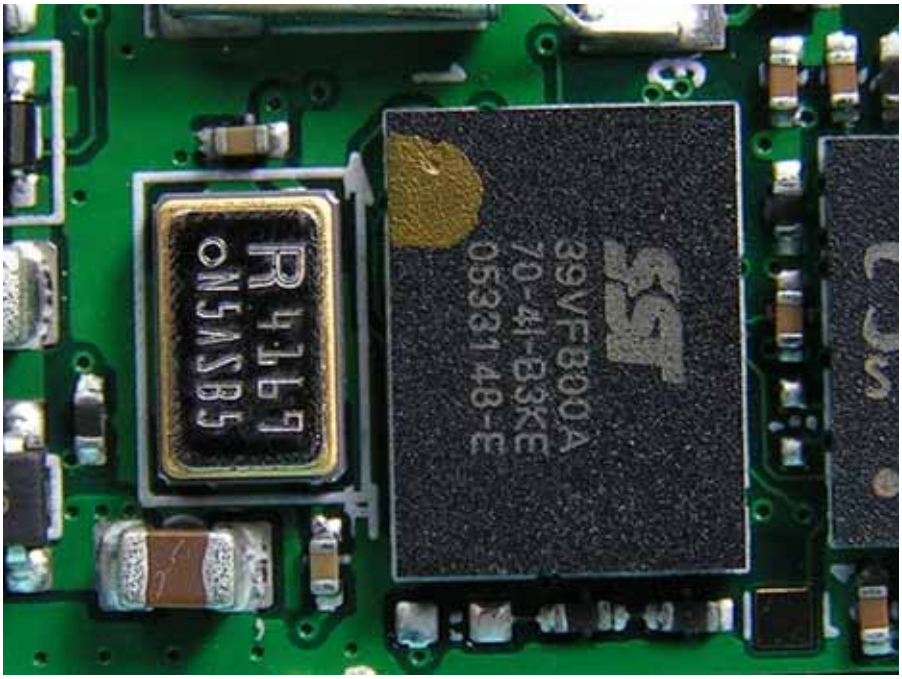
39VF800A

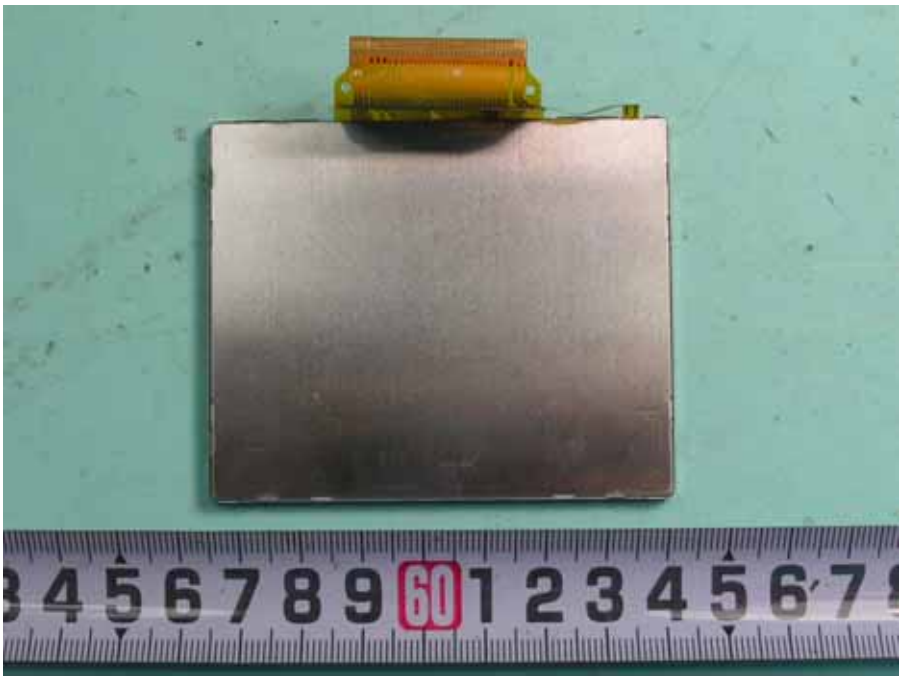

NOVOGO