LEXIBOOK®

LAPTAB®

Instruction manual

PRESENTATION OF YOUR LAPTOP

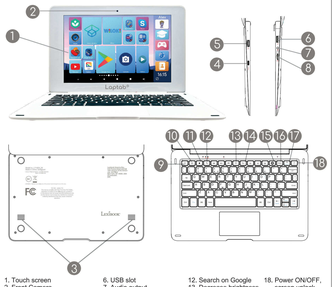

1. Touch screen
2. Front Camera
3. Speakers
4. USB-C connector for charging and data connection
5. USB slot
6. USB slot
7. Audio output
8. Micro SD/TF card slot
9. Go back
10. Go back to Home page
11. Lock screen
12. Search on Google
13. Decrease brightness
14. Increase brightness
15. Settings
16. Screen shot
17. Delete selected
18. Power ON/OFF, screen unlock

WARNING: All packaging materials such as tape, plastic sheeting, string and labels are not part of this product and should be disposed of.

SWITCHING YOUR LAPTOP ON AND OFF

- To switch your laptop ON, press and hold the "On/Off" button 18 for 3 seconds.
- To switch your laptop OFF, press and hold the "On/Off" button 18 for 3 seconds. Select "Turn off" and select "OK".
- To put your laptop to sleep, briefly press the On/Off 18 button or the lock button 11. To exit standby mode, briefly press the On/Off button again. A padlock appears at the bottom of the screen; slide it up to unlock the laptop.

Note: If the battery level is too low, the laptop will not switch on. Charge it for a few minutes and then try again.

In the event of a malfunction: To force the laptop to switch off, press the "On/Off" button 18 for 8 seconds. To restart the laptop, press the "On/Off" button 18 again for 3 seconds. Your data will not be erased from the laptop.

CHARGE YOUR LAPTOP

To charge your laptop, you need to plug it in an electrical socket:
Plug the USB-C cable into the USB-C port on the laptop 4, connect the other end to the mains adapter supplied, then plug the mains adapter into an electrical socket.

CAUTION: The help of an adult is required when plugging in, to avoid forcing and breaking the USB-C plug. We also recommend that you do not use the laptop while it is being charged.

INTERFACES

This laptop offers two interfaces:

- **The Lexibook®** interface, safe and easy to use, allowing parents to control the amount of time the laptop is used and the applications available to each user.
- **The Android™** interface, for more freedom as on a classic Android device. This is the the interface that appears on first switch-on.

Before giving the laptop to your child, make sure it is on the Lexibook® interface by clicking on the "Lexibook" icon on the home screen.

INSTALLATION Lexibook interface

Note: before launching the installation of the Lexibook Interface, connect to your Google Play account via the Play Store application on the computer desktop. This will give you full access to the applications available on the Lexibook Interface.

1. Press "Get started". The installation of child interface will begin.
   The instruction for each step will appear on the screen. Click on the green arrow.

2. Then click on "Allow from this source ", and then on the back button at the bottom of the screen.
   Then click on "Allow access to manage all files" and then on the back button at the bottom of the screen.

3. Click on "UPDATE".

4. Click on "OPEN".

5. The instructions for each step appear on the screen.

6. Select "Lexibook".

7. Click on "Authorise access to usage data" and then on the "back" button at the bottom of the screen twice.

8. Select "Lexibook" then press the "back" button at the bottom of the screen twice

Your interface is now installed. A tutorial is available to help you find out how to use it.

INSTALLATION Android Interface

1. Select the desired language by click on the little arrow. Then click on "Start".

2. The computer will then ask you to connect to Wi-Fi. To make it easier to start the computer, click on "Set up offline" in the bottom right-hand corner.

Note: you can connect to Wi-Fi later by going to Settings.

3. Click on "Continue".

4. Change the city, date and time, and click on "Next" button.

5. Select or deselect Google's confidentiality rules and click "Accept".

6. Click on "Skip anyway".

Your interface is now installed! You can use your computer as you wish!

7.

PARENTAL CONTROL

In the Lexibook® interface, click on the padlock, then enter your parental password.

Have you forgotten your password?
On the password screen, click on the "Key" icon and follow the instructions.

APPLICATION MANAGEMENT

Application management allows parents to manage access to applications for each profile.

Select "Manage apps".

Select the profile you wish to manage.

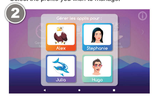

Classify applications in the desired categories

Note: The "Allow child to categorise an app after installation" option allows the user to insert an application into a category and access it immediately after installation. Deactivate this option if you wish to manage applications manually.

TIME MANAGEMENT

Time management allows you to limit the amount of time you can access the tablet.

1. Select "Time management".

2. Choose the parameters that suit and confirm with ✓

⚠ CAUTION: If the parental time management function is activated, you will not change the date/time settings and the date/time settings after this deactivate.

LEXIBOOK APPLICATIONS

If you did not install the Lexibook fun and educational applications during the installation of the child interface, you can install them by pressing clicking on "Applis Lexibook".

ACTIVATE AND DEACTIVATE WI-FI

To access the Wi-Fi settings, slide your finger from top to bottom.
You can also access it by clicking with the mouse on the Wi-Fi icon on the top right of the screen.

- Slide the switch to the right to activate Wi-Fi; the tablet will display the available wireless networks.
- Choose a network to connect to Wi-Fi.
- Slide the switch to the left to deactivate Wi-Fi.

Note: When Wi-Fi is activated, the icon appears at the top right of the screen.
The fuller the cone, the stronger the Wi-Fi signal.

QWANT JUNIOR

To launch Qwant Junior, click on the icon

You can then enjoy secure, fast and rich browsing worthy of the best browsers (favourites, tabs, etc.).

Every day, the Qwant Junior home page offers a selection of the best fun and educational content.

Above all, Qwant Junior provides a high level of security by eliminating unsuitable results, such as those linked to violence, pornography, drug use incitement to hatred, etc.

And thanks to a control system that respects children's privacy, Qwant Junior also prevents young from directly accessing harmful sites identified by Qwant Junior and its community of community of education professionals.

Qwant Junior's results are therefore specially adapted for children enable them to discover the best web content for their age.

size: 115(w) x 180(h) mm
format: accordion fold (2 page)
page: 28

YOUR LAPTOP'S APPLICATIONS

What makes a LAPTAB® so unique? Its preloaded content, fun for hours of fun and educational content for learning while having fun!

SERVICES

Google Play
Google Play is your entertainment without limits. It brings together all the entertainment you love and helps you explore it in new ways, anytime, anywhere. We've brought the magic of Google to music, movies, TV, books, magazines, apps and games, so you can make the most of your content every day.

By default, this application is not available on the Lexibook® interface. To authorise access to it, refer to the section "Application management" (page 5).

Note: all apps downloaded from Google Play may not support the landscape mode.

Qwant Junior
Qwant Junior, the secure search engine for children.
See page 7 for more details.

Mon Agenda
Organise lessons, homework, notes and other important events with ease!

To access the other APPs, touch the screen and slide up. All the APPs icons will show on the screen.
You can also do the same with the mouse by clicking and sliding up.

EDUCATIONAL CONTENT

Power Academy
Access 500 interactive lessons and quizzes to enrich your general knowledge!

My translator
Access an intuitive 15-language translator with a database of 10,000 words!

RDE 7-11
Educational quizzes on a variety of themes: My Library, Maths Champion, I learn English through songs, the Holiday Quiz and Junior Logic Games.

RDE 8-12
Educational quizzes on a range of themes: Maths Tests, French Tests, English Tests, The Classics Library, Expert Logic Games and Arts Quiz.

READera
Access your virtual library with this application. 180 e-books are already available on your tablet.

If you want to read the full IM please go on the below link:
https://www.lexibook.com/LT10EN/

* Différences possibles avec le dernier programme officiel.

SPECIFICATIONS

Screen	10-inch capacitive touchscreen (25,40cm)
Screen resolution	HD 1280 x 800 pixels
Operating system	Android™ 13
Processor	Quad-core, A133P
Internal memory	128 GB
RAM memory	4 GB
Wi-Fi	802.11 b/g/n, frequency 2412-2472 MHz
Bluetooth	5.0, frequency 2402-2480 MHz
Transmission power	Bluetooth: 0.41 dBm Wi-fi: 15.54 dBm
Audio	Built-in loudspeaker
Connexions	2 USB A ports, 1 USB-C port, 1 TF card reader, 1 x 3.5mm audio jack
Battery	Lithium rechargeable 4000mAh, 3.8V ⎓
Adapter specifications	Input: AC 100-240V~ 50/60Hz, 0.35A Output: 5.0V ⎓ 2.0A Model: PS10UA050K2000UU
Autonomy	Up to 4 hours of continuous use and 4 days in standby time
Camera	2 MP
Dimensions	277.9 x 185 x 17.4 mm
Weight	1090 g

SECURITY MEASURES

WARNING
RISK OF ELECTRIC SHOCK DO NOT OPEN

WARNING: TO REDUCE THE RISK OF ELECTRIC SHOCK, DO NOT REMOVE COVER (OR BACK). DOES NOT CONTAIN ANY USER SERVICEABLE PARTS. REFER ALL SERVICING TO A QUALIFIED TECHNICIAN

The symbols mean

DANGEROUS VOLTAGE :
The lightning flash with arrowhead symbol within a triangle is intended to alert the user to the presence of uninsulated "dangerous voltage" within the product's enclosure that may be of sufficient magnitude to constitute a risk of electric shock to persons.

WARNING :
The exclamation mark inside the triangle alerts the user to the presence of important operating and maintenance instructions accompanying the product.

WARNINGS :
- **To reduce the risk of fire or electric shock, do not expose this appliance to rain or moisture.**
- **Do not expose this apparatus to dripping or splashing and do not place objects filled with liquids, such as vases, on the apparatus.**
- **The power plug is used as a disconnecting device and must always be easily accessible.**
- **In order to completely disconnect the appliance from the electricity supply, the power plug must be disconnected from the electrical socket.**

Batteries should only be charged by adults or children over the age of 8. Incorrect use of the power supply may cause electric shock. The lithium battery must only be used with this appliance. Do not dismantle the battery. Do not dispose of the battery in fire or water. To avoid the risk of fire, burns or damage to the battery, ensure that no metal objects come into contact with the battery terminals. Handle damaged or leaking batteries with great care. In the event of contact with the electrolyte, wash the affected area with soap and water. In the event of contact with the eyes, rinse with water for 15 minutes and seek medical advice. Do not charge the battery if the ambient temperature exceeds 45°C. To dispose of the battery, contact your local retailer and ask for information about local regulations on battery disposal or recycling. To recharge the battery, use only the USB cable and adapter supplied. Batteries must never be exposed to excessive heat, such as sunlight or fire.

WARNING: Strong electromagnetic interference or electrostatic discharges may cause malfunction or data loss. If the device does not work properly, switch the tablet off and on again or reset it.

WARNING: Risk of explosion if the battery is incorrectly replaced. Only replace it with an identical or equivalent battery.

SAFETY INSTRUCTIONS

WARNING : THIS PRODUCT IS NOT A TOY AND ADULT SUPERVISION IS RECOMMENDED.

1. Read these instructions.
2. Keep these instructions.
3. Follow all instructions.
4. Heed all warnings.
5. Do not use this product on your lap for more than 30 minutes without taking at least a 5-minute break.
6. Do not use this product near water.
7. Clean only with a soft cloth.
8. Do not block any ventilation openings. Install according to the instructions.
9. To avoid overheating when the appliance is plugged in or switched on, do not leave it in an unventilated space, such as a bag.
10. Do not place this apparatus near any heat sources such as electric baseboard heaters, cookers or other apparatus (including amplifiers).
11. Do not attempt to change the plug on the mains adaptor. If you are unable to insert it fully into the wall socket, contact an electrician to replace the obsolete socket.
12. The power cable must be routed so that it is not likely to be walked on or pinched, particularly at the point where it is plugged in or out of the appliance.
13. Only use attachments/accessories specified by the manufacturer.
14. Unplug this apparatus during lightning storms or when unused for long periods of time.
15. Refer all servicing to qualified service personnel. Servicing is required when the apparatus has been damaged in any way, such as power-supply cord or plug is damaged, liquid has been spilled or objects have fallen into the apparatus, the apparatus has been exposed to rain or moisture, or has been dropped.
16. Do not overload the electrical socket. Only use the power source as indicated.
17. Use only replacement parts specified by the manufacturer.
18. After servicing or repairing this product, ask the service technician to perform a safety check.
19. Keep the appliance away from all metal objects (coins, keys, etc.). Do not leave it near magnetic fields which could cause data loss or damage the device.
20. Do not drop the device. Do not expose it to shocks, friction or impact. When transporting the device, place it in a protective case.
21. Protect the equipment from damp and rain. If it gets wet, wipe it dry immediately.
22. Do not touch the power cord when your hands are wet and do not pull on the charger to unplug it.
23. To avoid losing data, remember to make a backup (computer or paper) of the information stored in the device.
24. To avoid any interference, do not use the device next to other electronic devices, a pacemaker or near medical equipment.
25. Switch off the device in areas where there is a risk of explosion and when travelling by air.
26. Do not use the device near inflammable or explosive sources.
27. Do not expose the device to direct sunlight or any other extreme source of heat or cold.
28. Do not attempt to dismantle the appliance, as this will invalidate the warranty.
29. Do not put sharp objects in direct contact with the surface and do not spray cleaning products directly onto the screen.
30. Do not apply strong pressure to the screen or place objects on it. This could damage the screen.
31. The power socket must be installed close to the equipment and must be easily accessible.
32. Keep a minimum distance around the equipment to ensure adequate ventilation.
33. The ventilation openings must not be blocked by objects such as newspapers, tablecloths, curtains, etc.
34. Do not place naked flames such as lighted candles on the appliance.
35. The appliance is intended for use in temperate climates.
36. Batteries must be disposed of properly. To protect the environment, dispose of them in special collection bins.

WARNING ABOUT EPILEPSY

To be read before using a video game by yourself or your child.

I. - Precautions to be taken in all cases when using a video game.
Avoid playing games if you are tired or sleep-deprived.
Make sure you play in a well-lit room by moderating the brightness of your screen.
When using a video game that is likely to be connected to a screen, play at a safe distance from the TV screen and as far away from it as possible, television screen and as far away as the connection cable allows.
During use, take breaks of ten to fifteen minutes every hour.

II. - Warning on epilepsy. Any questions? Let's talk about it!
Some people are prone to epileptic seizures, including loss of consciousness, when they see certain types of strong light stimuli: rapid succession of images or repetition of simple geometric figures, lightning or explosions. These people are at risk of seizures when they play certain video games containing such stimuli, even though they have no medical history or have never been subject to epileptic seizures themselves.
If you or a member of your family has ever experienced epilepsy-related symptoms (seizures or loss of consciousness) in the presence of light stimulation, consult your doctor before using the product. Parents should also pay particular attention to their children when they play video games. If you or your child experience any of the following symptoms: dizziness, blurred vision, eye or muscle twitching, orientation problems, involuntary movements or convulsions, or momentary loss of consciousness, stop playing immediately and consult a doctor

Precautions to be taken in all cases when using a video game:
- Don't stand too close to the screen.
- Preferably play video games on a small screen.
- Avoid playing games if you are tired or sleep-deprived.
- Make sure you play in a well-lit room.
- During use, take 10 to 15 minute breaks every hour.

CAUTION: Prolonged use of the laptop could damage the user's health.

WARNING! Keep this manual as it contains important information about using all the functions of your tablet, including, depending on the model, the activation of certain product functions by code. If you create a scheme or password to protect access to your tablet, it is your responsibility to keep it and write it down carefully in an accessible place that you will remember. If you forget your password, our technicians will need to re-establish access to your tablet. An estimate will be provided on request and invoiced once the estimate has been accepted. Furthermore, in the event of a reset, the user risks losing all the data on the tablet.

Reference : LT10EN_09
Designed and developed in Europe - Made in China, Dongguan

Google, Android, Google Play and other marks are trademarks of Google LLC.
Lexibook®

All trademarks are the property of their respective companies.
©qwant.com 2019, all rights reserved.
Magma Mobile™, all rights reserved
©READera

FCC Notice:
This device complies with Part 15 of the FCC Rules. Operation is subject to the following two conditions:
(1) This device may not cause harmful interference, and
(2) This device must accept any interference received, including interference that may cause undesired operation.

WARNING: Changes or modifications to this unit not expressly approved by the party responsible for compliance could void the user's authority to operate the equipment.

NOTE: This equipment has been tested and found to comply with the limits for a Class B digital device, pursuant to Part 15 of the FCC Rules. These limits are designed to provide reasonable protection against harmful interference in a residential installation. This equipment generates, uses and can radiate radio frequency energy and, if not installed and used in accordance with the instructions, may cause harmful interference to radio communications.
However, there is no guarantee that interference will not occur in a particular installation. If this equipment does cause harmful interference to radio or television reception, which can be determined by turning the equipment off and on, the user is encouraged to try to correct the interference by one or more of the following measures:
Reorient or relocate the receiving antenna.
Increase the separation between the equipment and receiver.
Connect the equipment into an outlet on a circuit different from that to which the receiver is connected.
Consult the dealer or an experienced radio/TV technician for help.

Any questions? Let's talk!

If you have an after-sales problem or a complaint, please write to
savcomfr@lexibook.com

www.lexibook.com

This product is not a toy.

To avoid damaging your hearing, do not listen at full volume for long periods long periods. Make sure that the player volume is set to a low level to a low level or turn off the player before you leave. Make sure you fully understand the operating instructions before use.

CAUTION: Prolonged exposure to high volumes of sound, particularly when wearing headphones or earphones, can lead to temporary or permanent hearing loss. For this reason, turn down the volume before plugging in headphones or earphones.

WARNING: At full power, prolonged listening to the tablet can damage the user's ear, the user's ear.

Information on environmental protection
Any used electrical appliance is a recyclable material and should not be disposed of as household waste! Please support us by making an active contribution to conserving resources and protecting the environment by Bringing this appliance to collection points (if available).

Disposal of the battery in this product
(Applicable to countries with separate collection systems) This symbol indicates that the battery contained in this product must not be disposed of with household waste as stipulated in European Directive 2013/56/EU. Used batteries must be disposed of separately from household waste, at collection centres approved by the government or local authorities. The correct disposal of your used batteries and accumulators will avoid any harmful consequences for the environment and your own health. We strongly recommend that you take your product to a waste collection site and ask a professional to remove the rechargeable battery. Find out about the collection system for electrical and electronic products and rechargeable batteries. Never dispose of the product and used batteries with household waste and follow the rules of your local authority. For more information on how to dispose of your used batteries, contact your local council or waste collection centre.

FCC Statement

This equipment has been tested and found to comply with the limits for a Class B digital device, pursuant to part 15 of the FCC Rules. These limits are designed to provide reasonable protection against harmful interference in a residential installation. This equipment generates, uses and can radiate radio frequency energy and, if not installed and used in accordance with the instructions, may cause harmful interference to radio communications. However, there is no guarantee that interference will not occur in a particular installation. If this equipment does cause harm full interference to radio or television reception, which can be determined by turning the equipment off and on, the user is encouraged to try to correct the interference by one or more of the following measures:

• Reorient or relocate the receiving antenna.

• Increase the separation between the equipment and receiver.

• Connect the equipment into an outlet on a circuit different from that to which the receiver is connected.

• Consult the dealer or an experienced radio/TV technician for help.

Caution: Any changes or modifications to this device not explicitly approved by manufacturer could void your authority to operate this equipment.

This device complies with part 15 of the FCC Rules. Operation is subject to the following two conditions:

(1)This device may not cause harmful interference, and (2) this device must accept any interference received, including interference that may cause undesired operation.

Specific Absorption Rate (SAR) information:

This Device meets the government's requirements for exposure to radio waves. The guidelines are based on standards that were developed by independent scientific organizations through periodic and thorough evaluation of scientific studies. The standards include a substantial safety margin designed to assure the safety of all persons regardless of age or health. FCC RF Exposure Information and Statement the SAR limit of USA (FCC) is 1.6 W/kg averaged over one gram of tissue. Device types: Device has also been tested against this SAR limit. This device was tested for typical body-worn operations with the back of the device kept 0mm from the body. To maintain compliance with FCC RF exposure requirements, use accessories that maintain an 0mm separation distance between the user's body and the back of the device. The use of belt clips, holsters and similar accessories should not contain metallic components in its assembly. The use of accessories that do not satisfy these requirements may not comply with FCC RF exposure requirements, and should be avoided.