SKU 1 (SR Trigger without proximity sensor)

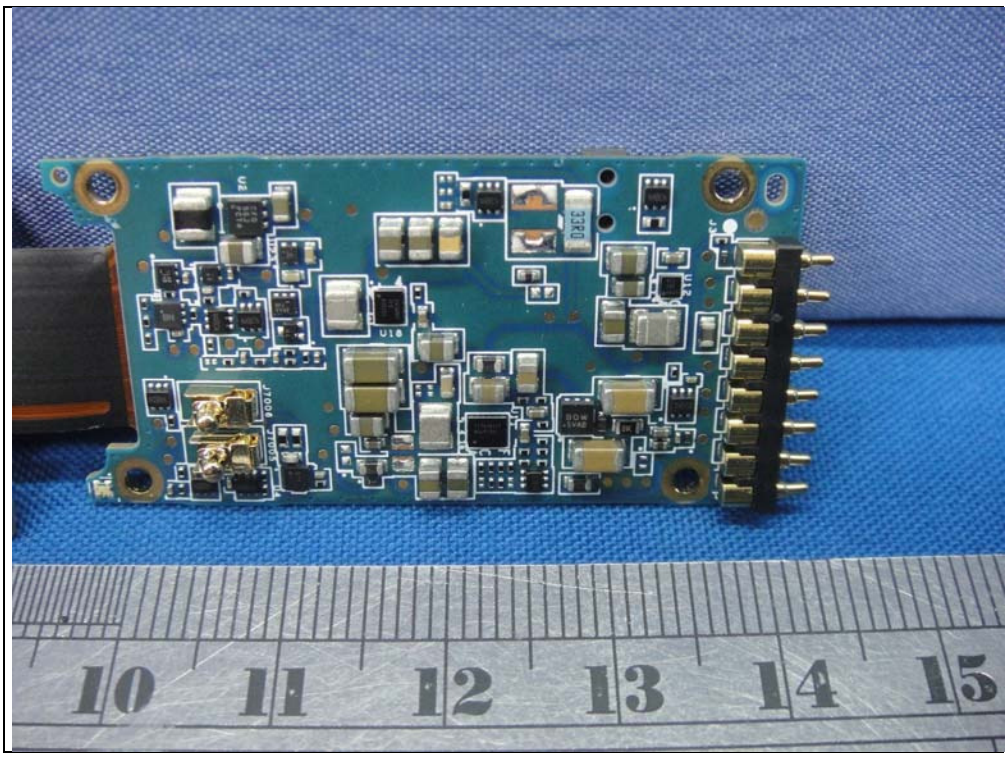
10
11
12
13
14
15

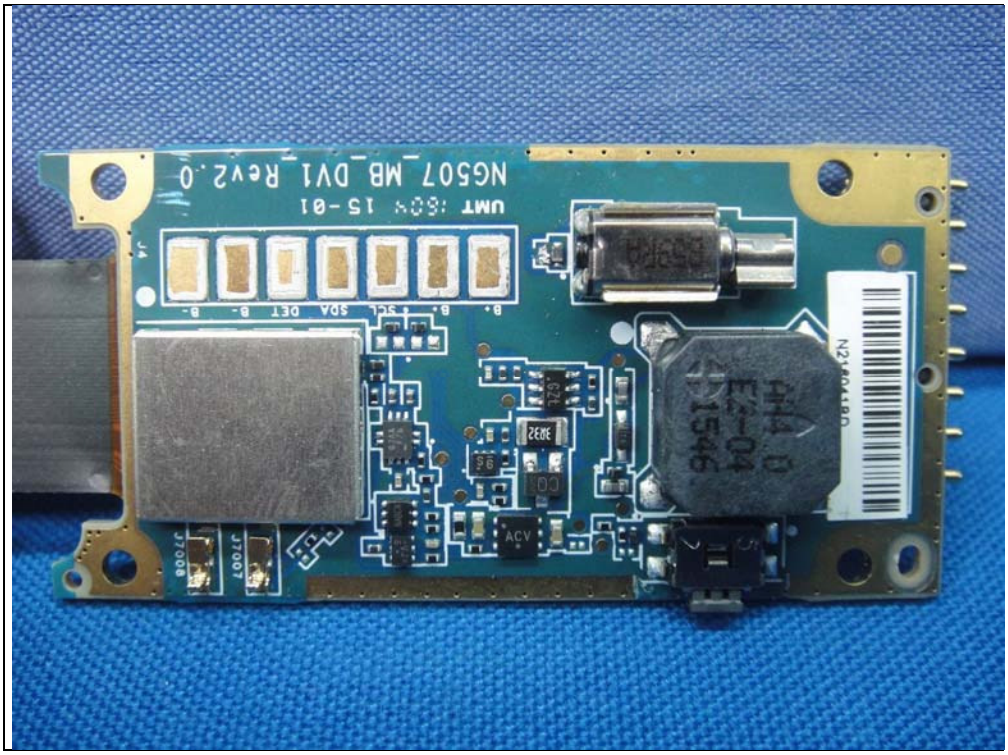
NG507_MB_DV1_Rev2.0
UMT :60x 15-01

NG507_MB_DV1_Rev2.0
UMT :60V 15-01

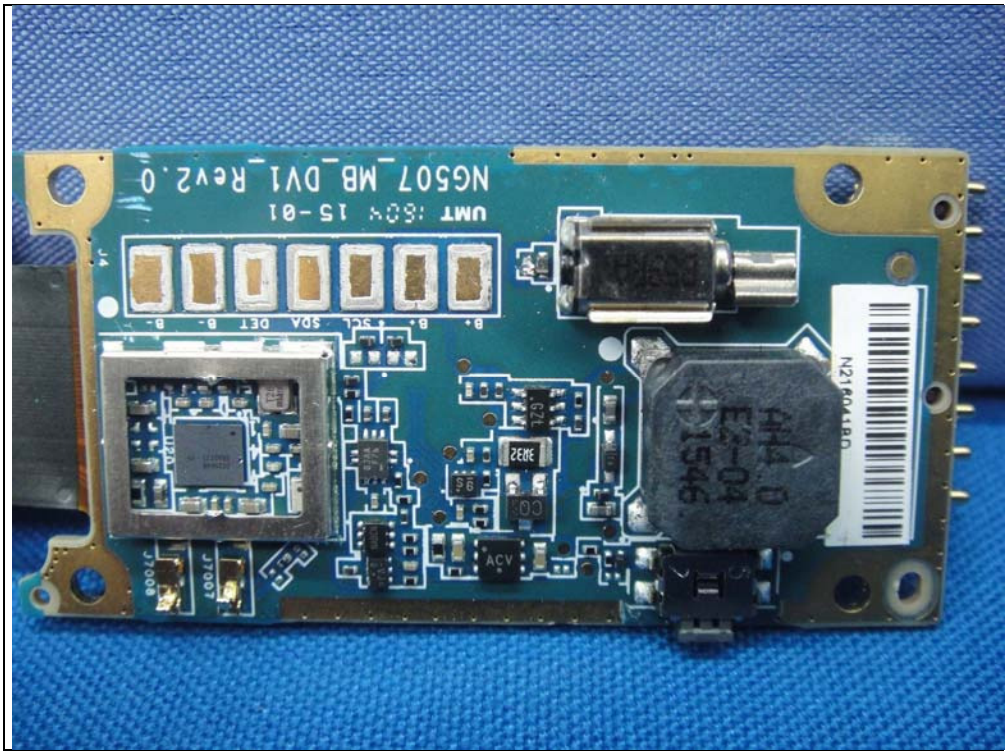
NG507_MB_DV1_Rev2.0
UMT :60V 15-01

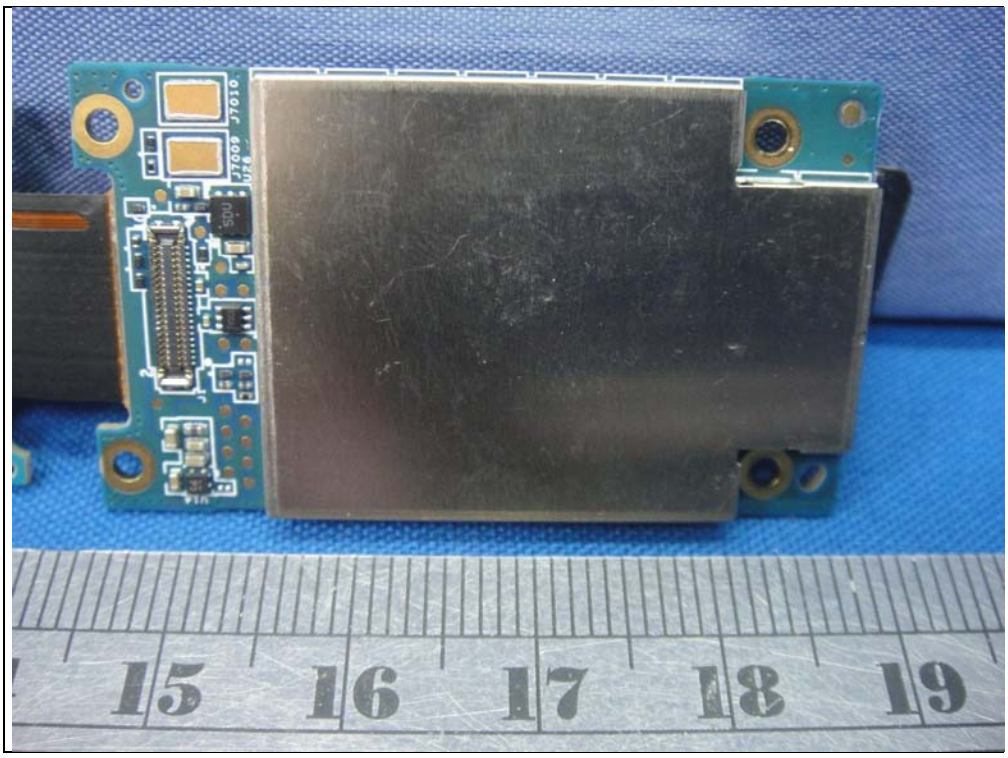
J7010
J7009
15
16
17
18
19

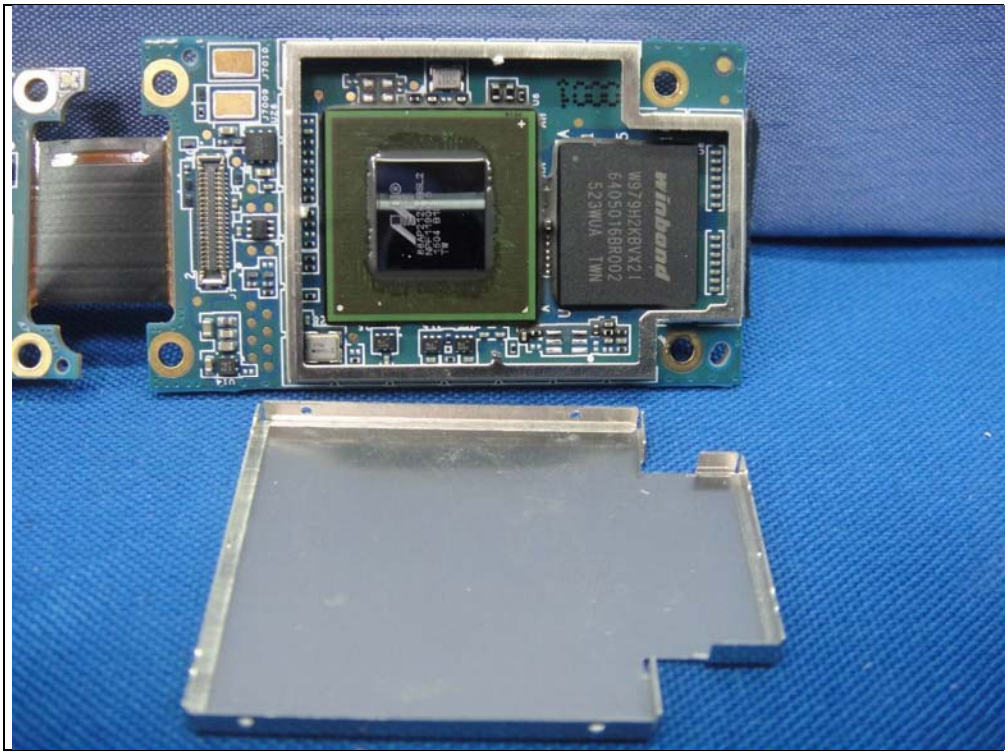
winbond
W979H2KBVX2I
64D5016BR002
523WUA TWN

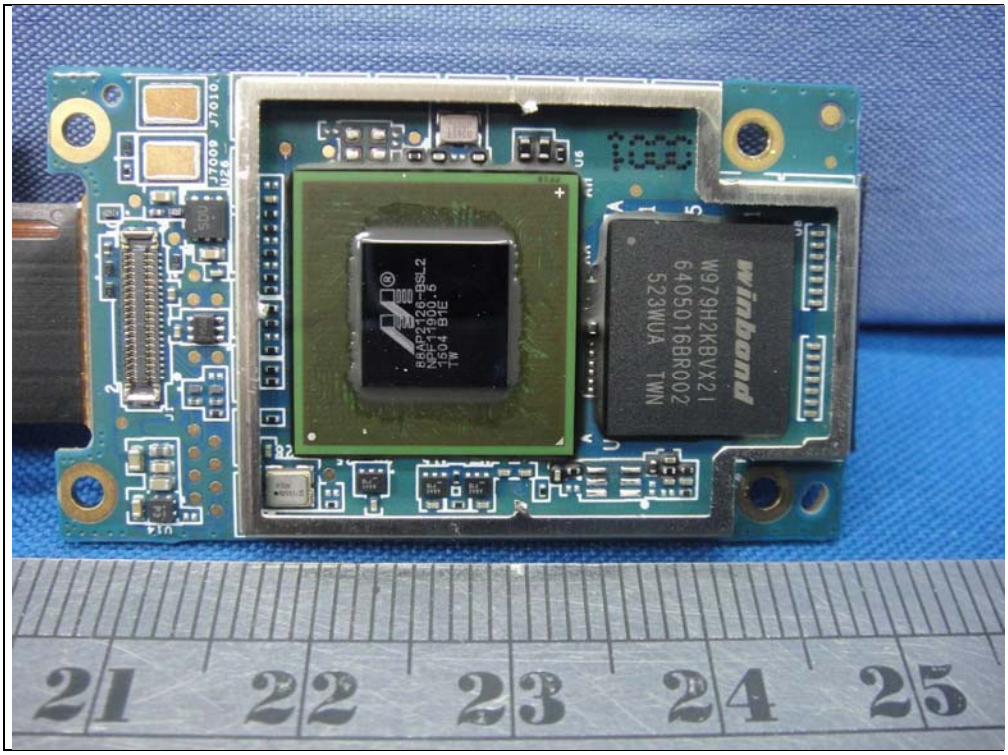
winbond
W979H2KBVX21
6405016BR002
523WUA TWN
21 22 23 24 25

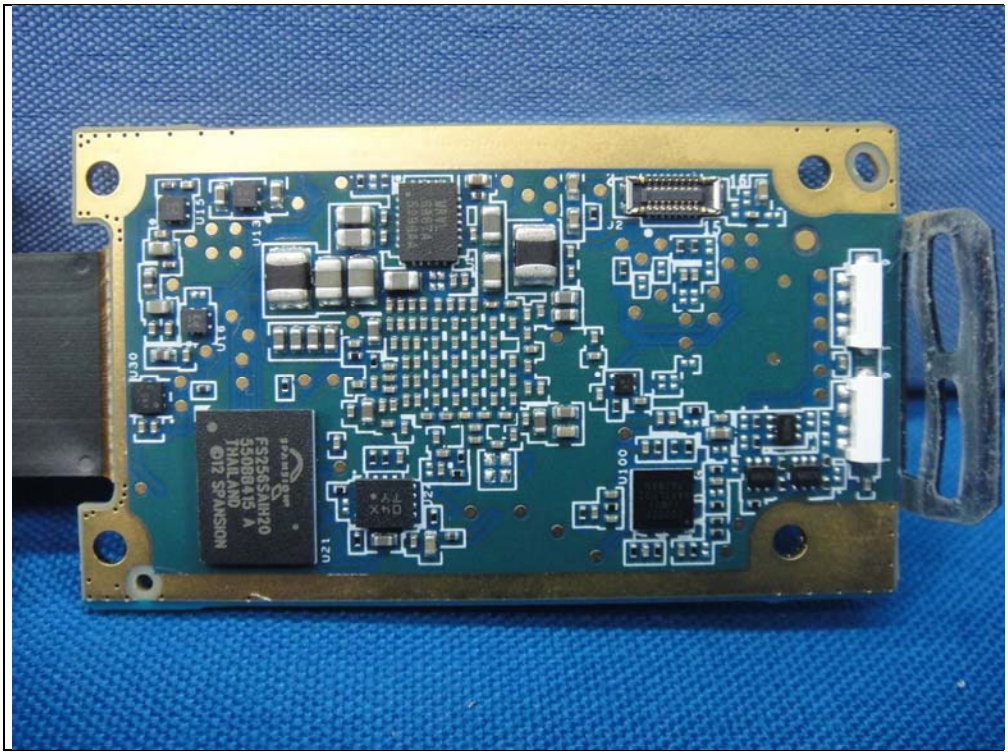
FS256SAIH20
550BB415 A
THAILAND
©12 SPANSION

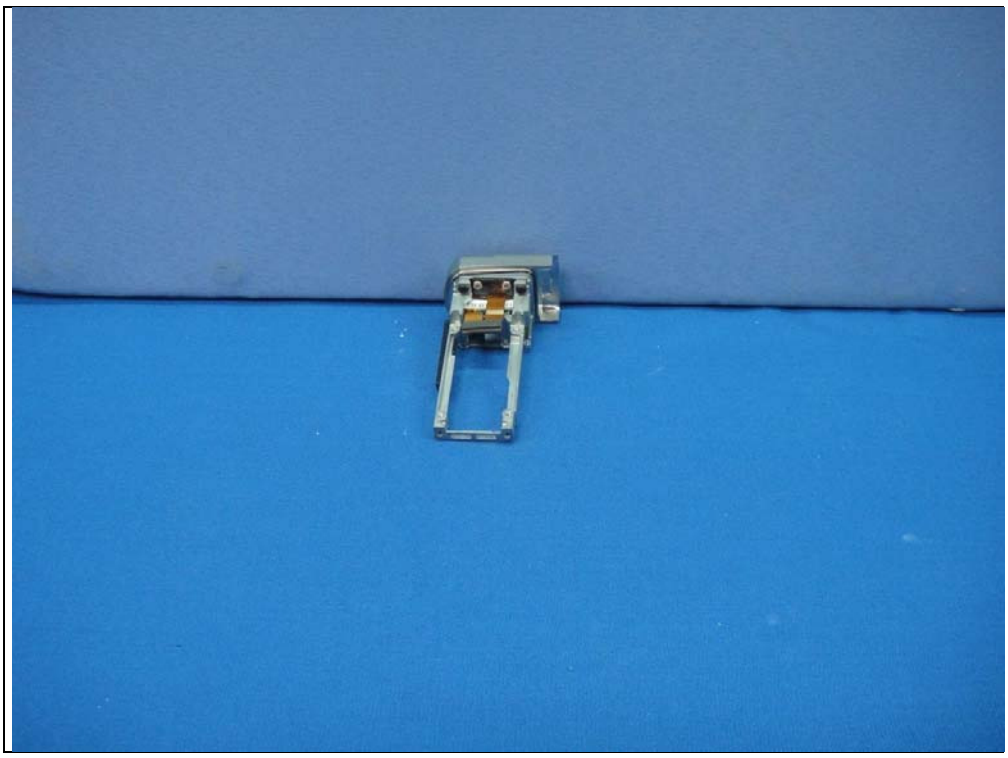

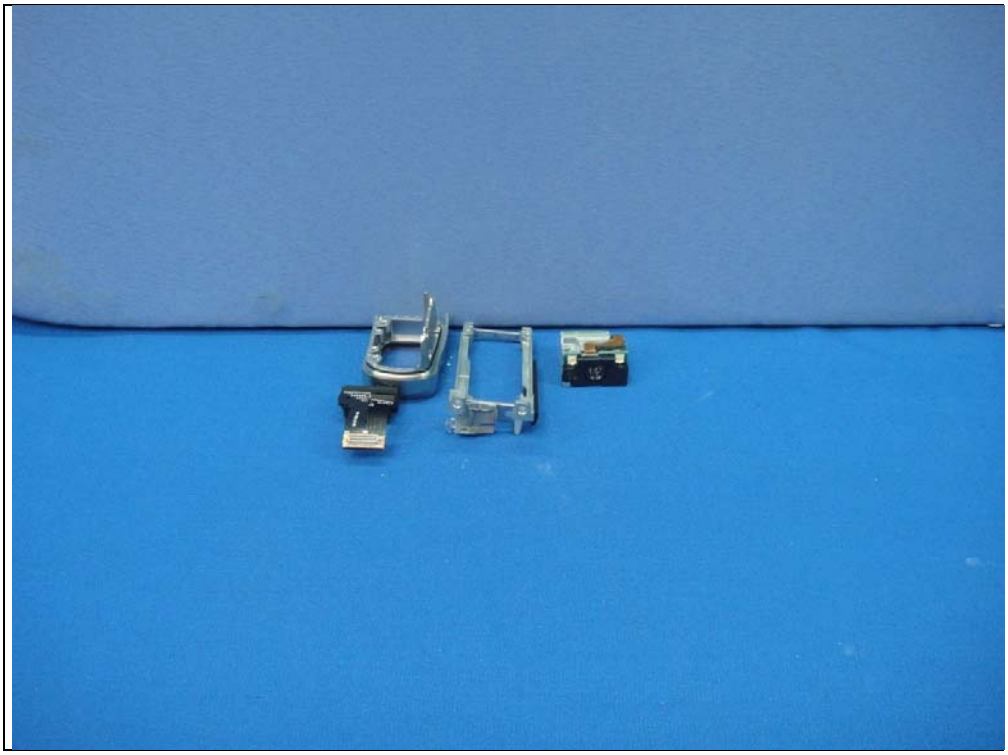

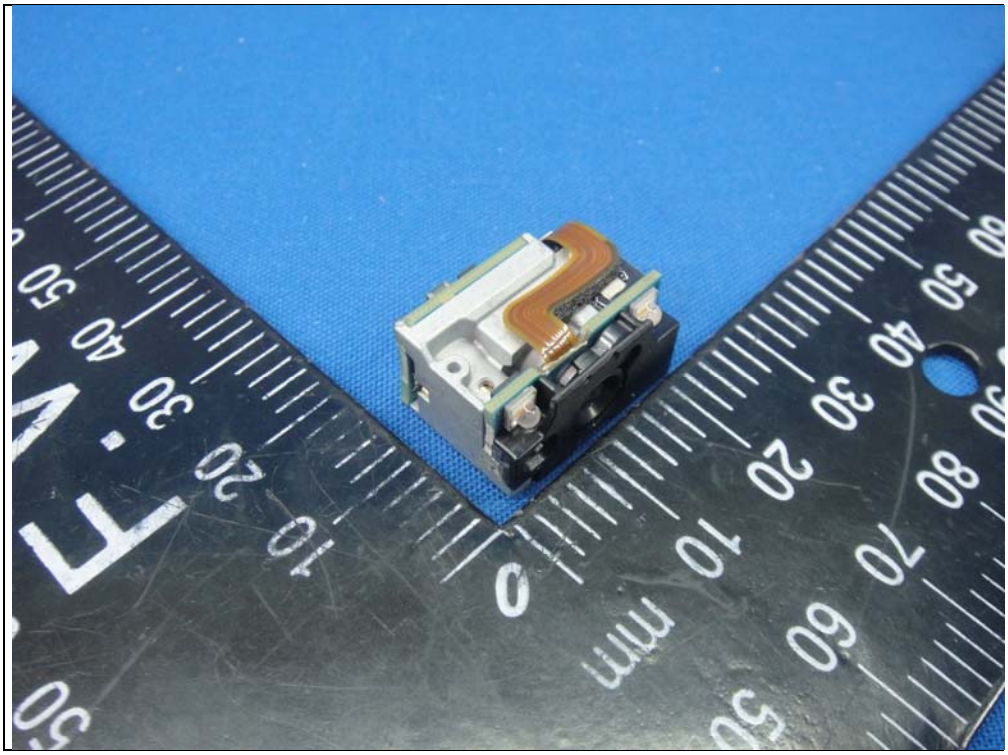

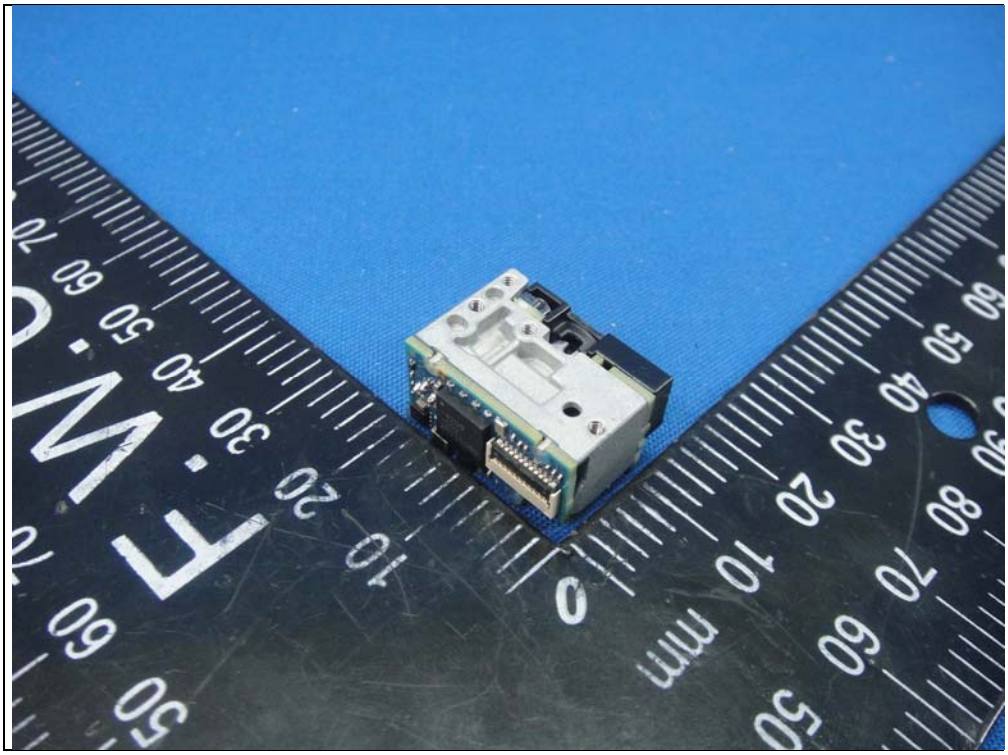

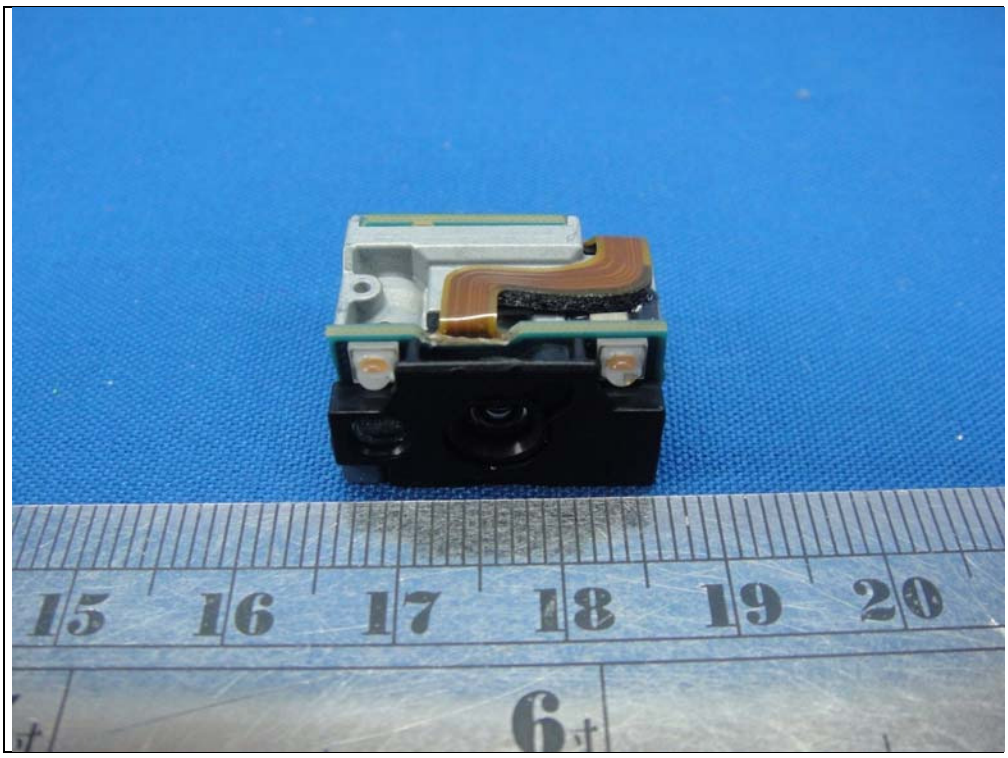
15
16
17
18
19
20
6

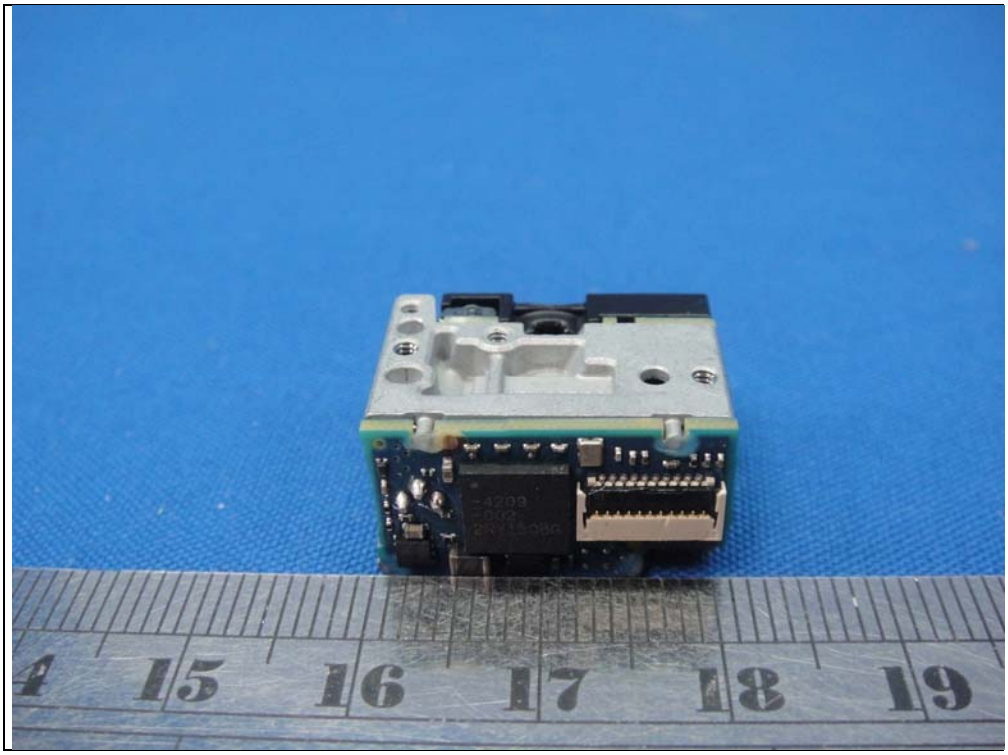
15
16
17
18
19

SKU 2 (SR Trigger)

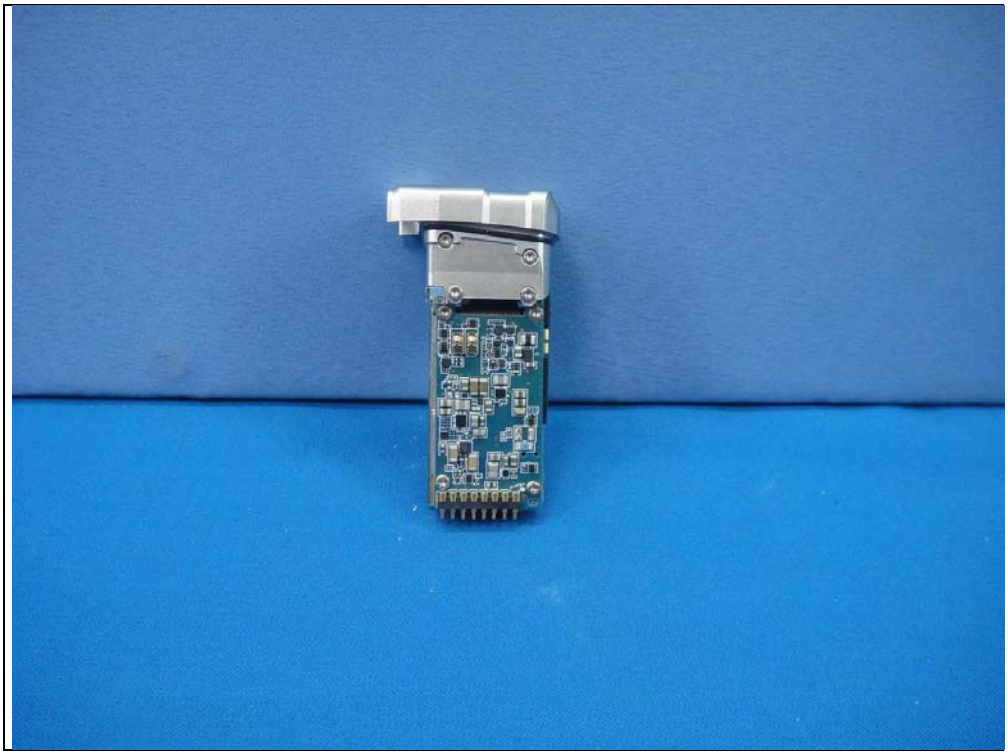

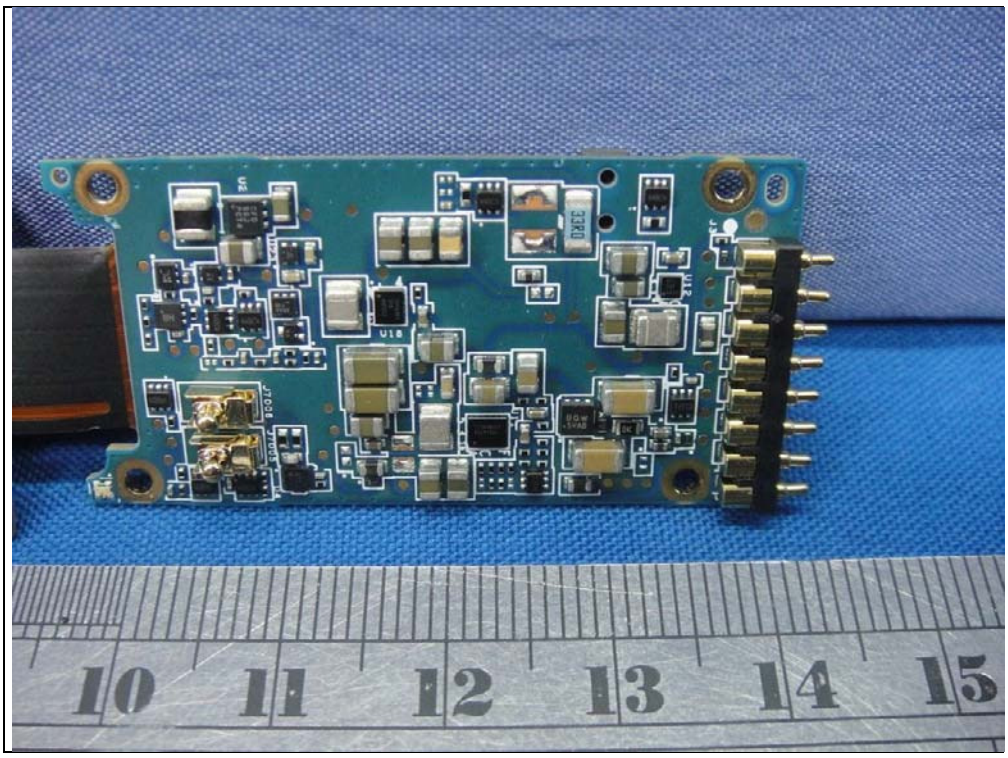
10
11
12
13
14
15

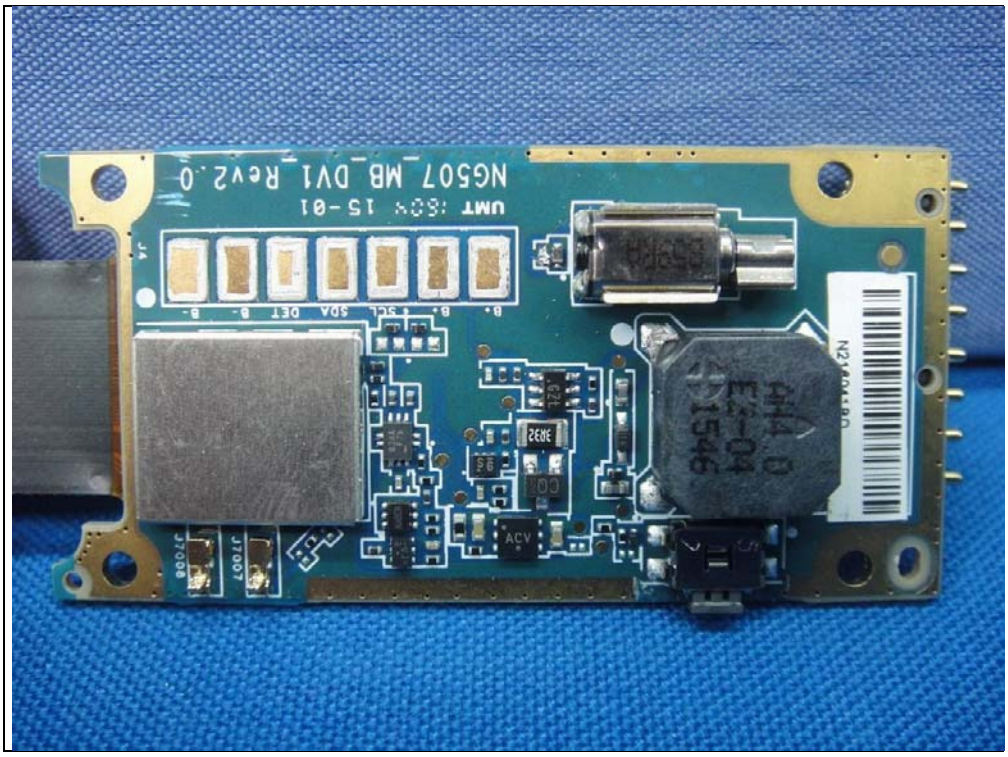
NG507_MB_DV1_Rev2.0
UMT :60x 15-01

NG507_MB_DV1_Rev2.0
UMT :60V 15-01

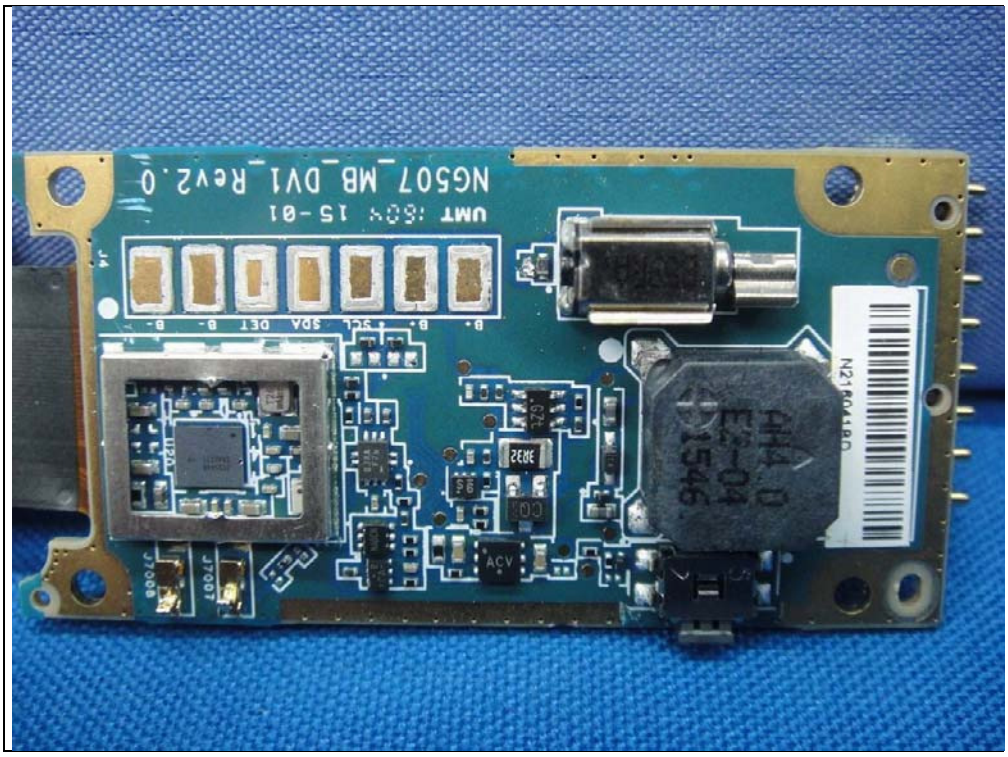
NG507_MB_DV1_Rev2.0
UMT :60V 15-01

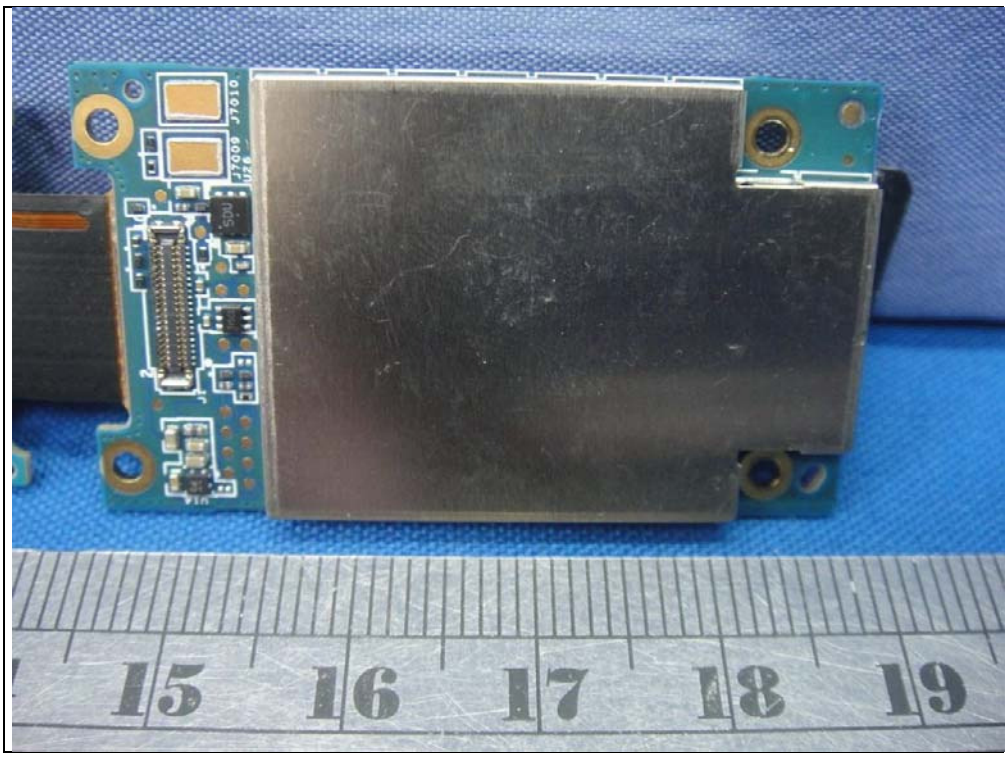
J7010
J7009
15
16
17
18
19

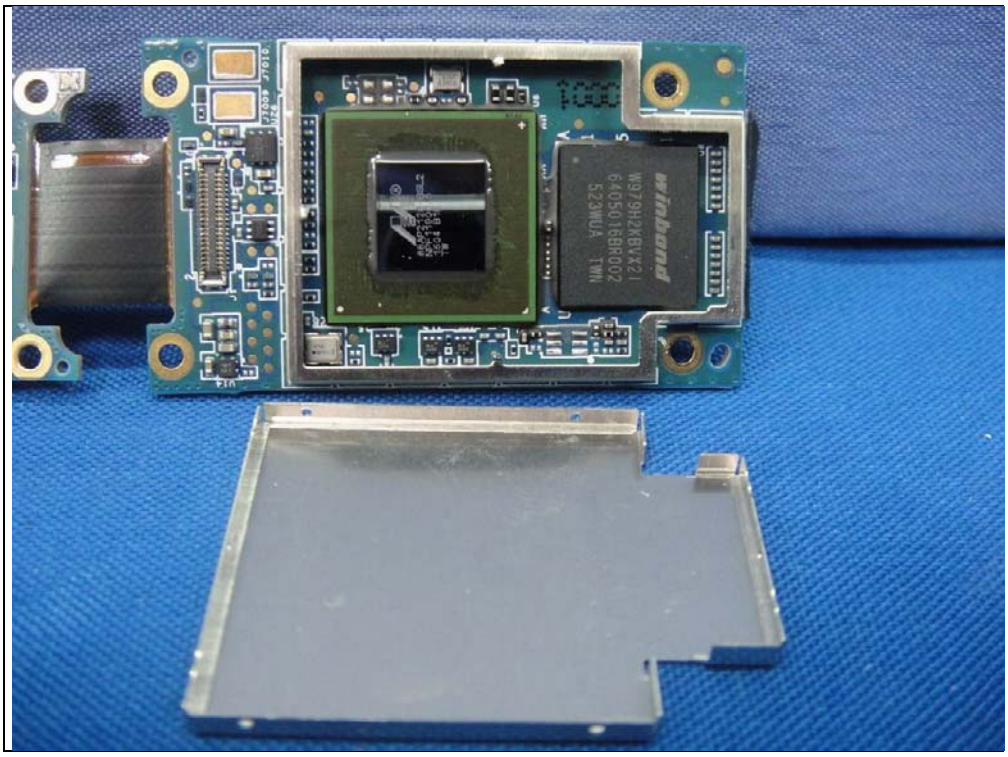
winbond
W979H2KBVX2I
64D5016BR002
523WUA TWN

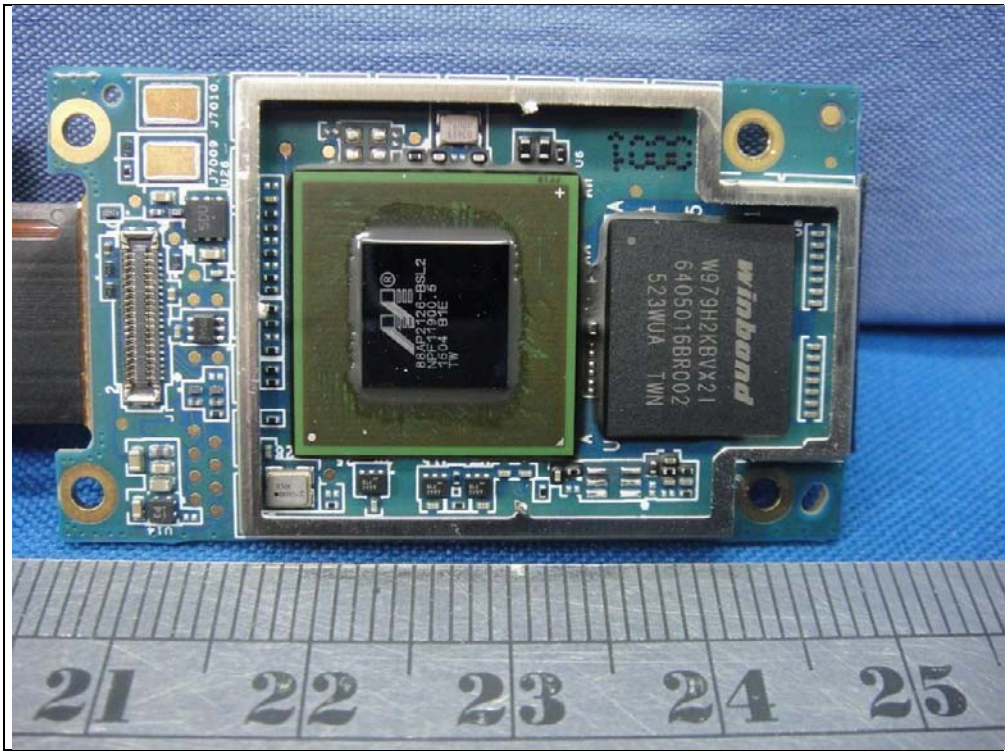
winbond
W979H2KBVX21
6405016BR002
523WUA TWN
21 22 23 24 25

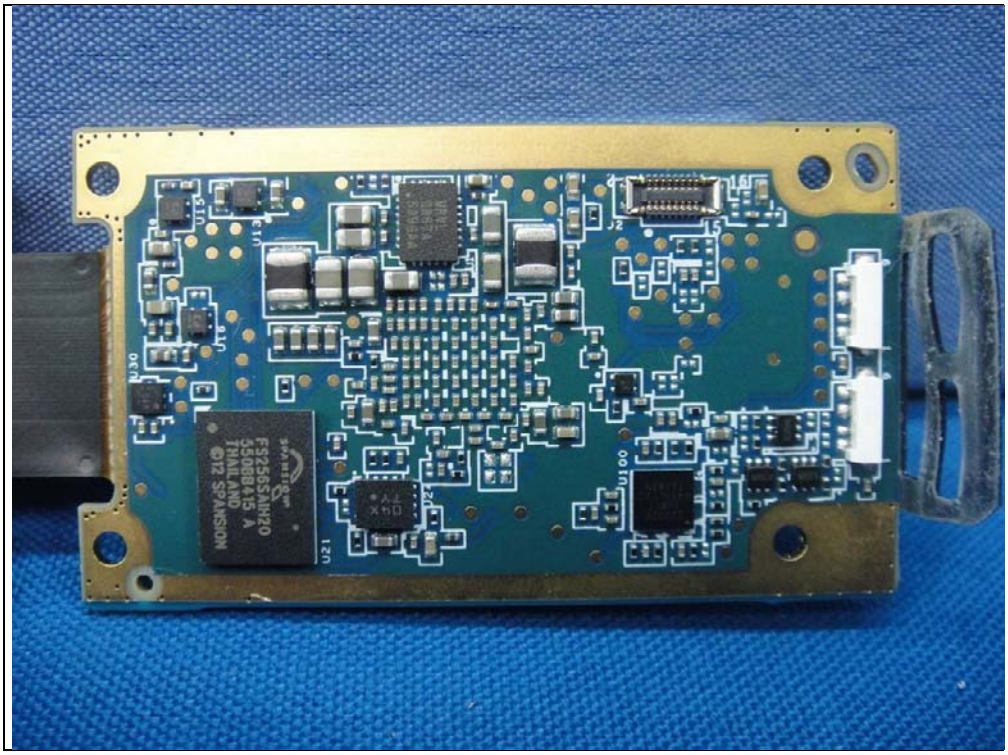
FS256SAIH20
550BB415 A
THAILAND
©12 SPANSION

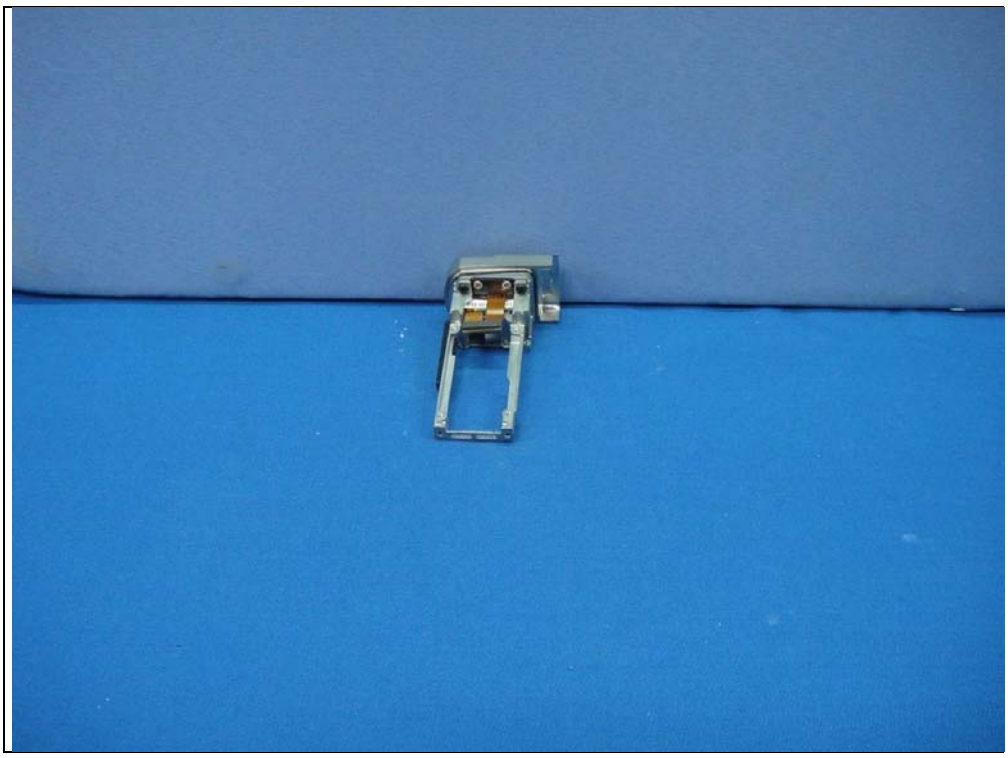

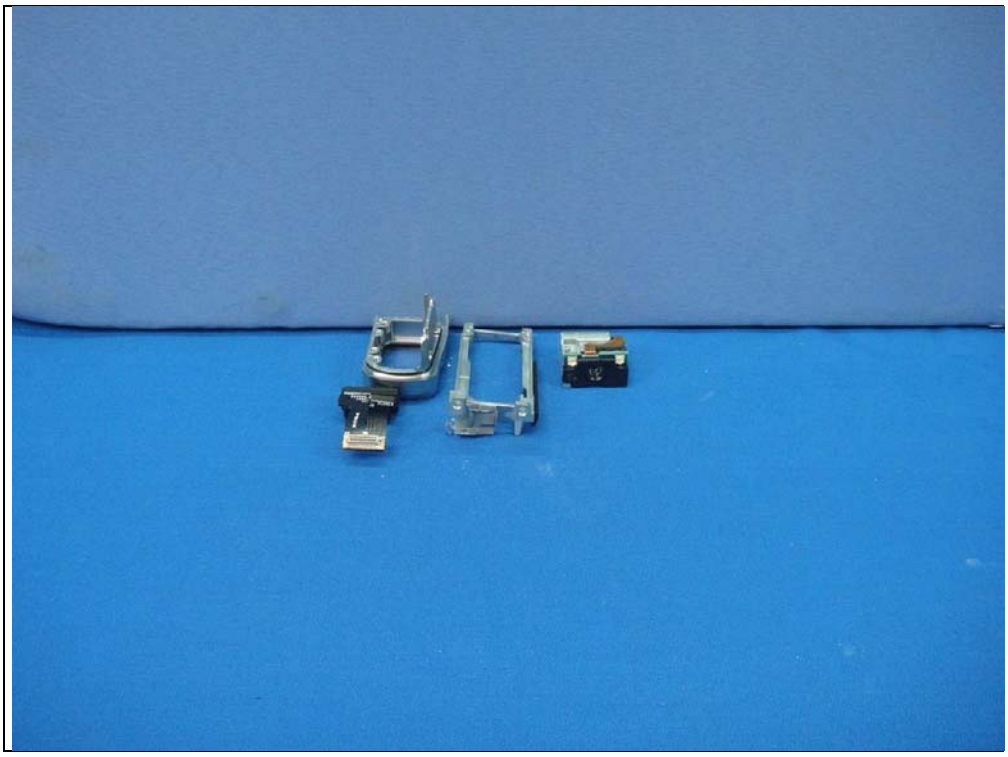

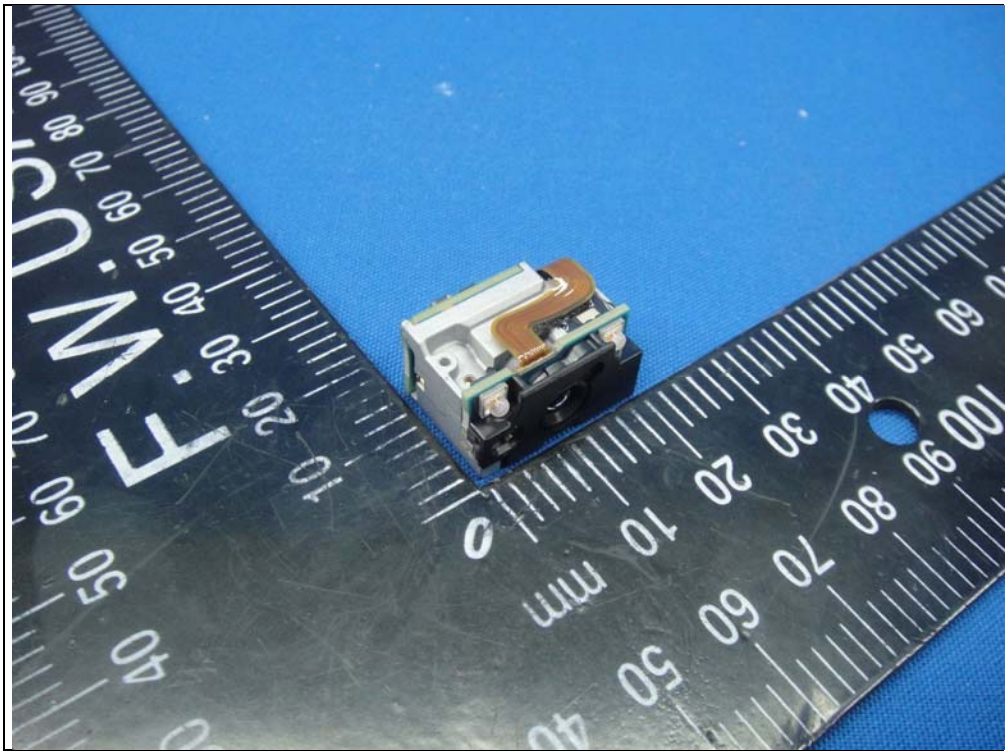

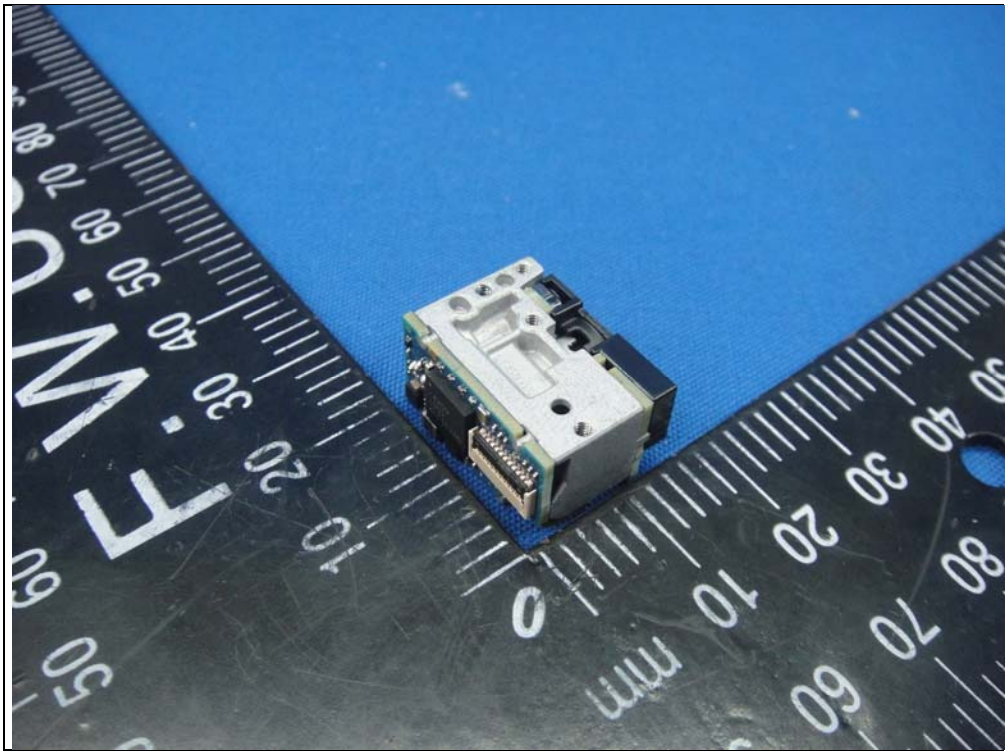

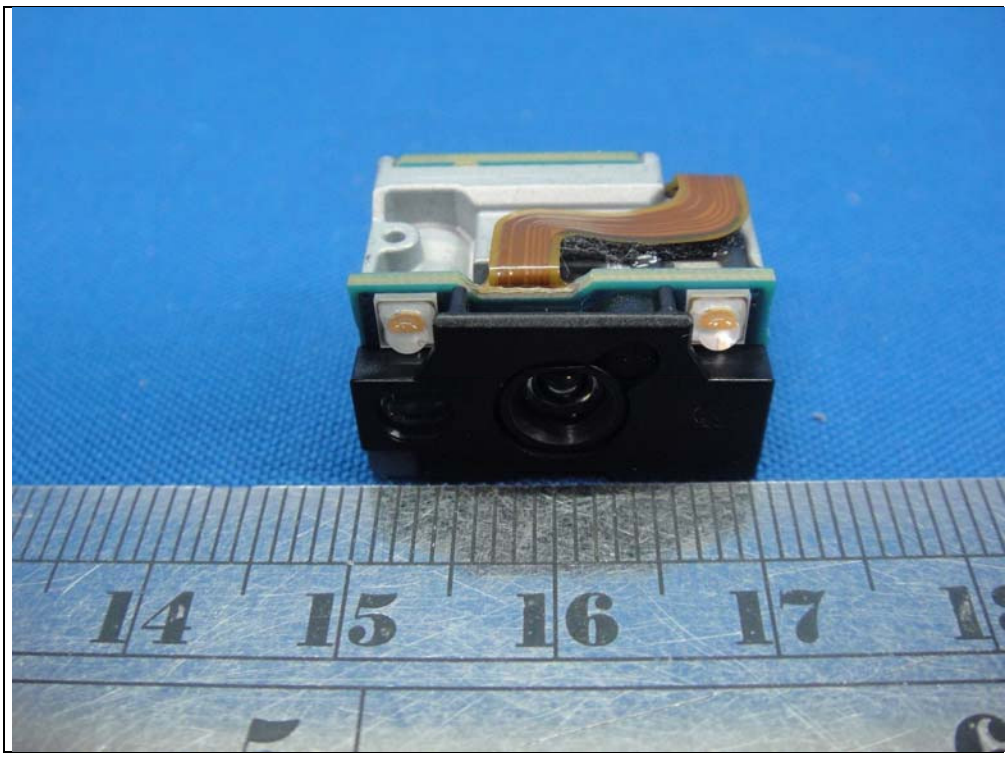
14
15
16
17

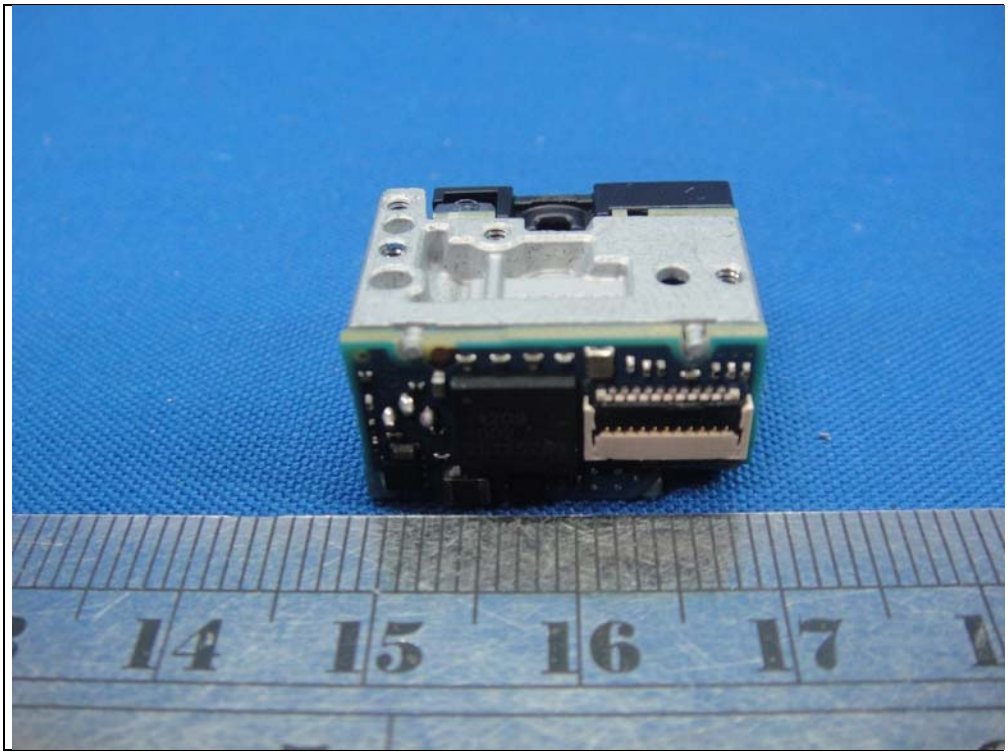
14
15
16
17

SKU 3 (MR Trigger)

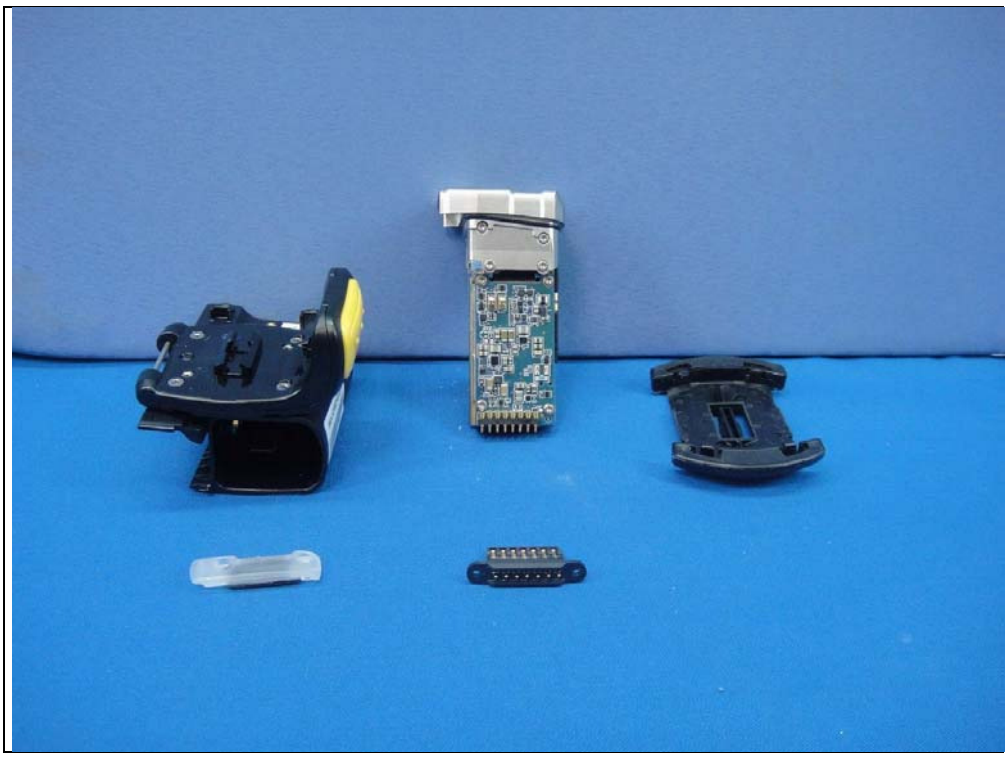

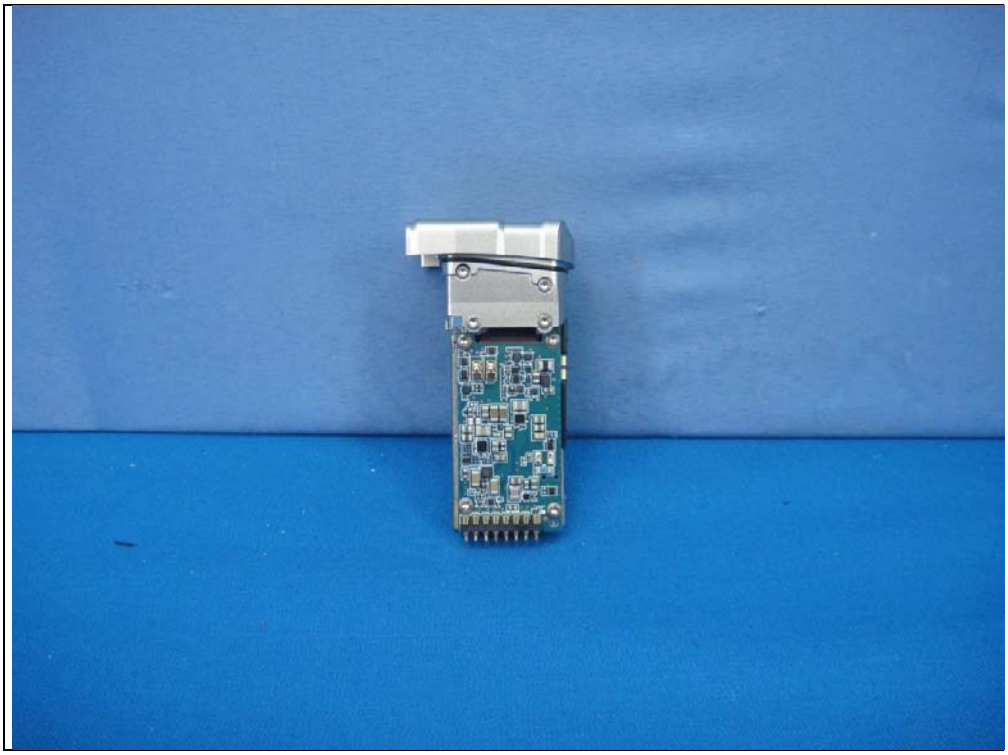

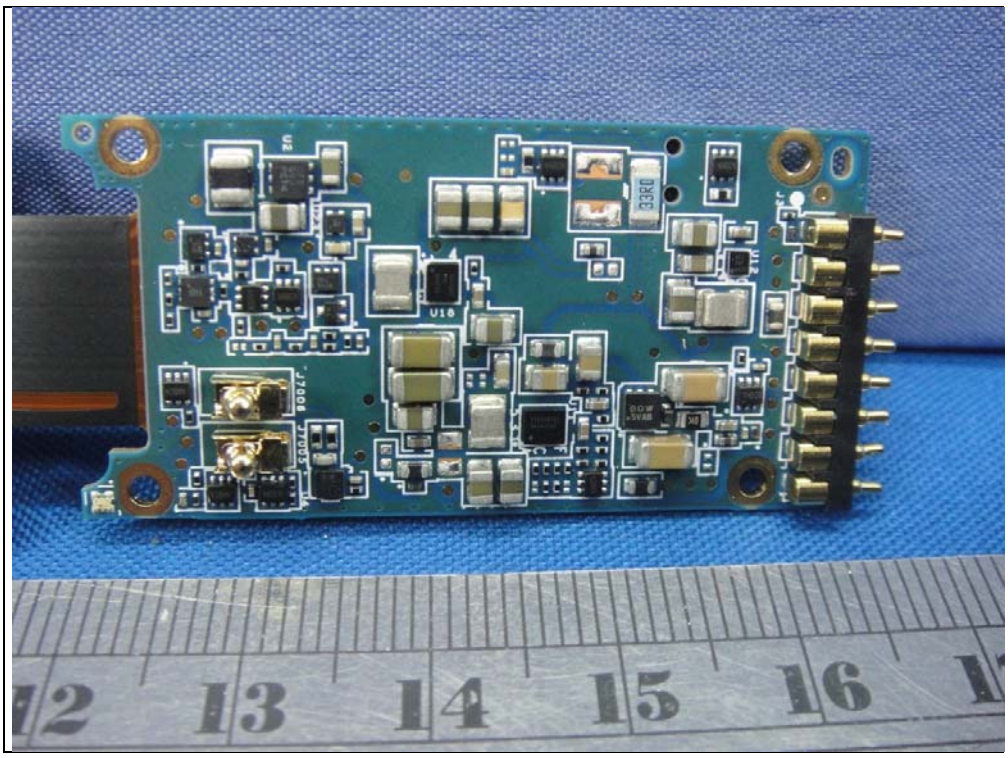
12
13
14
15
16

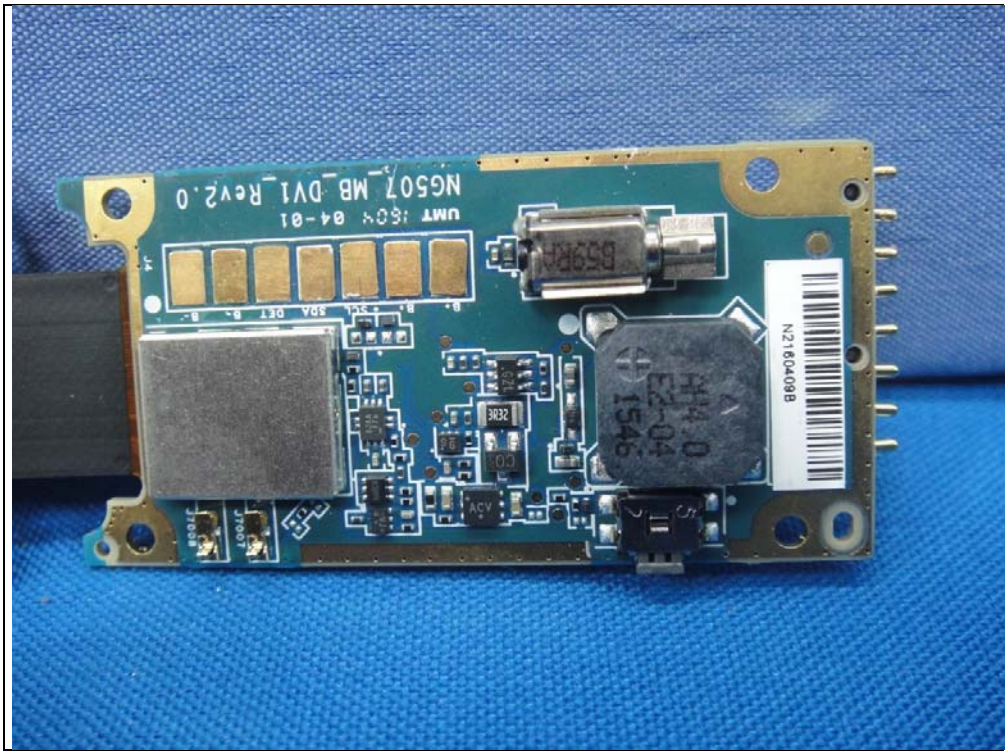
NG507_MB_DV1_Rev2.0
N21604098

NG507_MB_DV1_Rev2.0
UMT :60V 04-01
N21604098

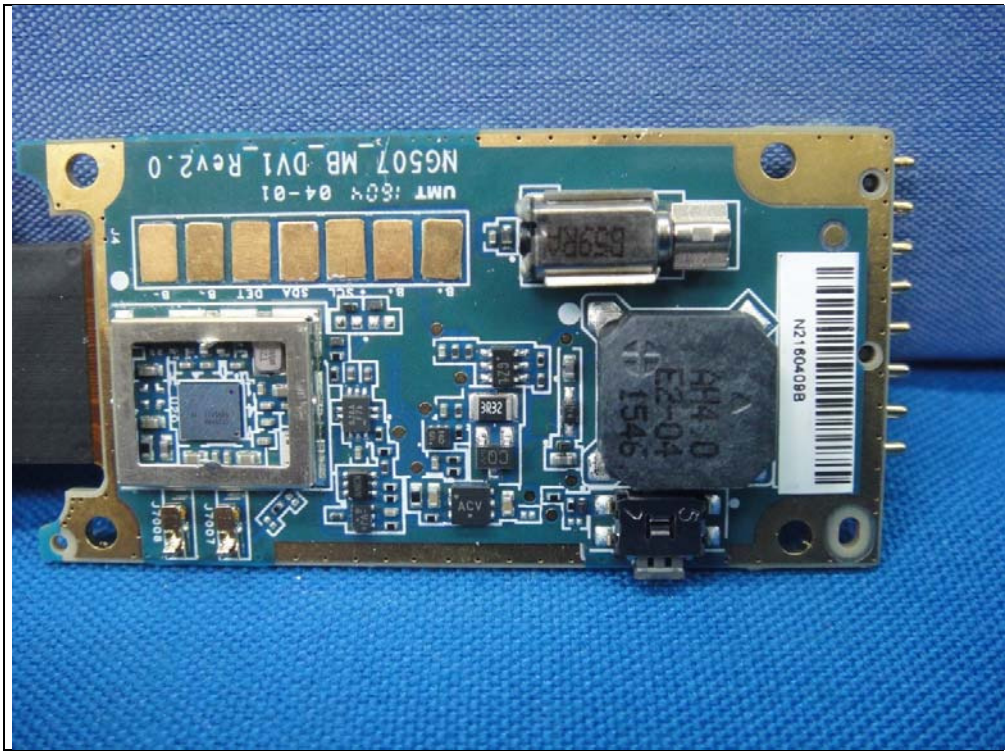
NG507_MB_DV1_Rev2.0
UMT :60V 04-01
N21604098

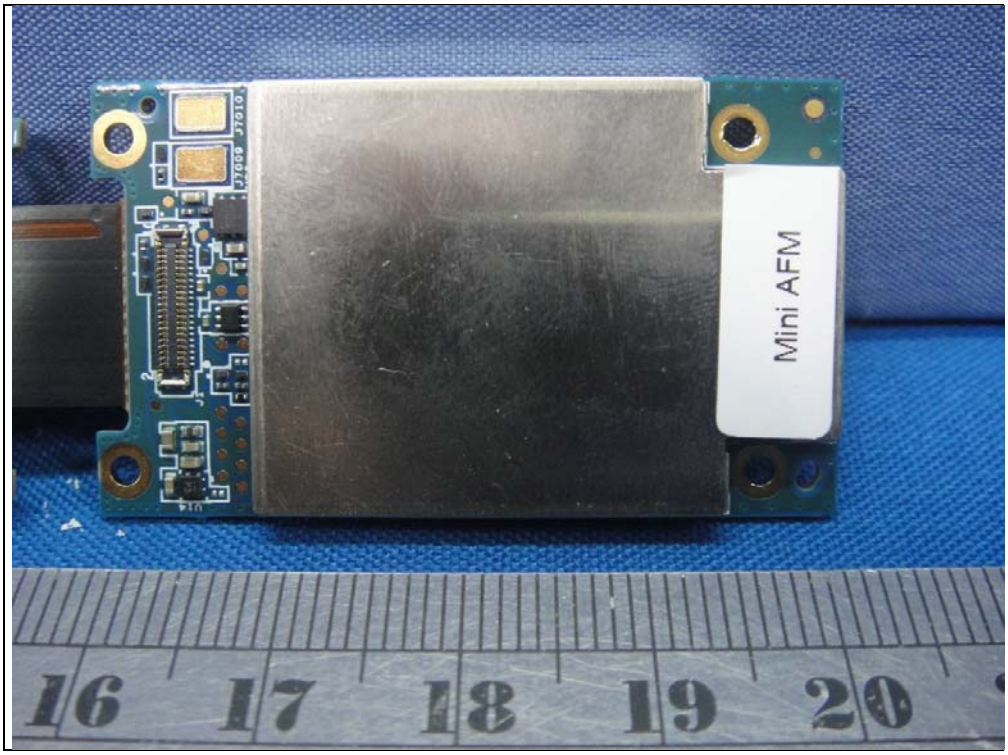
Mini AFM
16
17
18
19
20

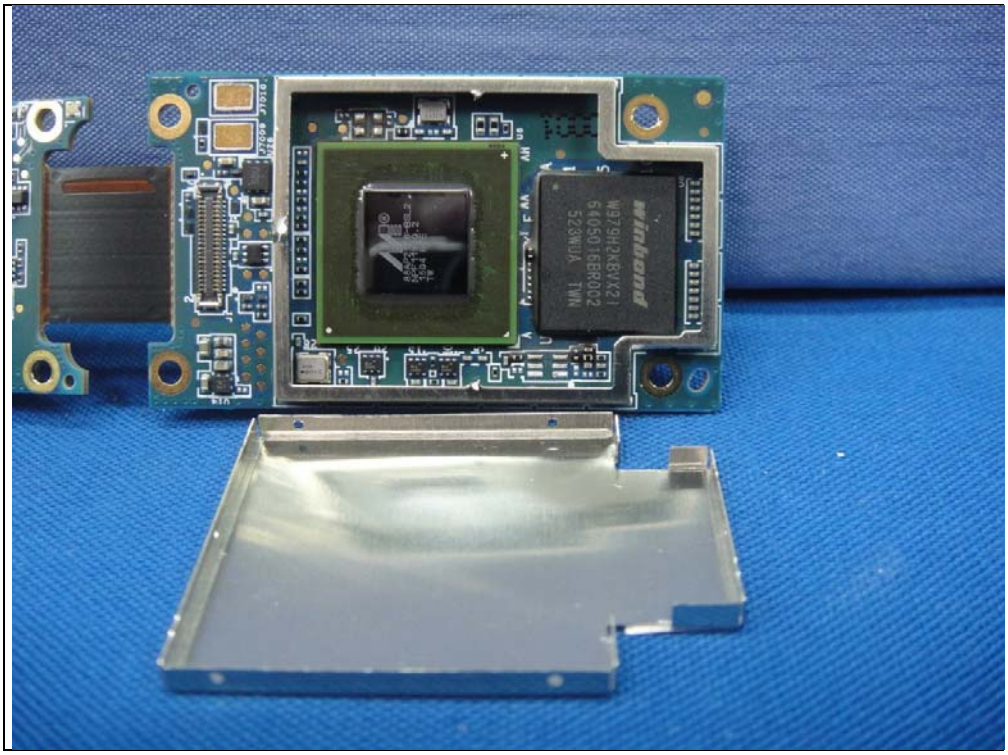

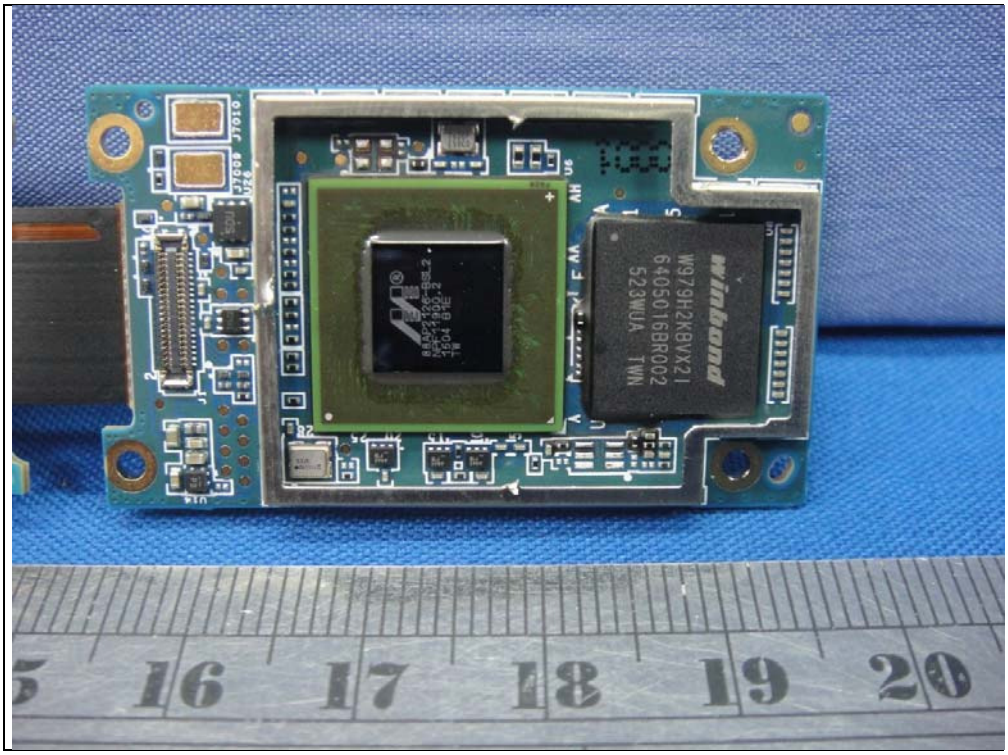
winbond
W979H2KBVX2I
6405016BR002
523WUA TWN
16
17
18
19
20

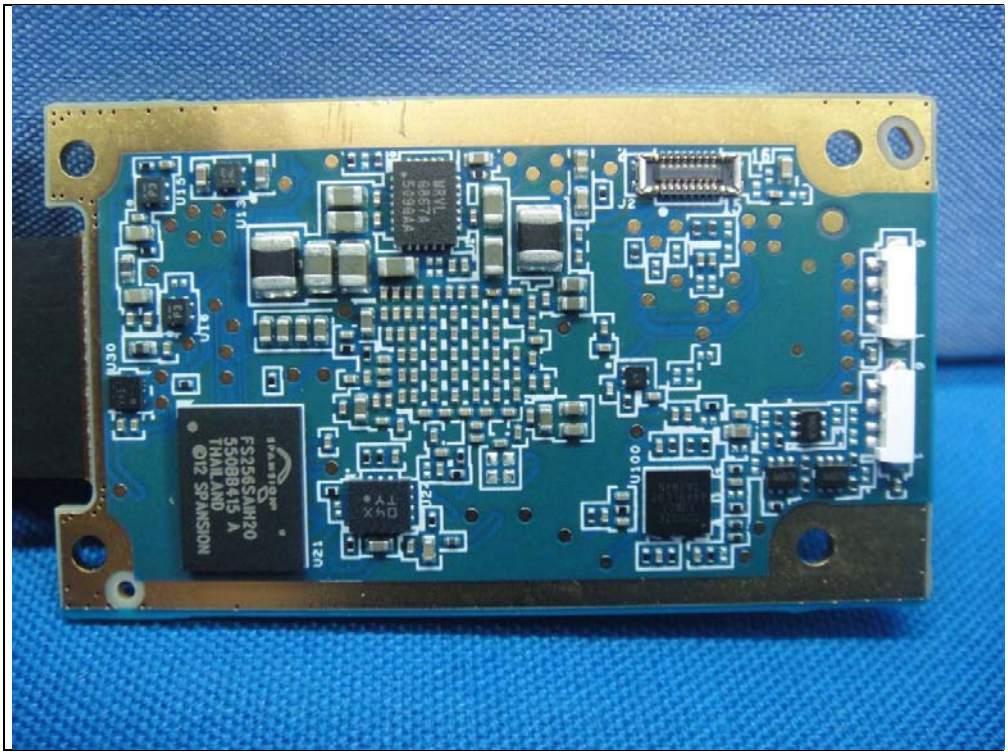
FS256SAWH20
55088415 A
THAILAND
©12 SPANSION

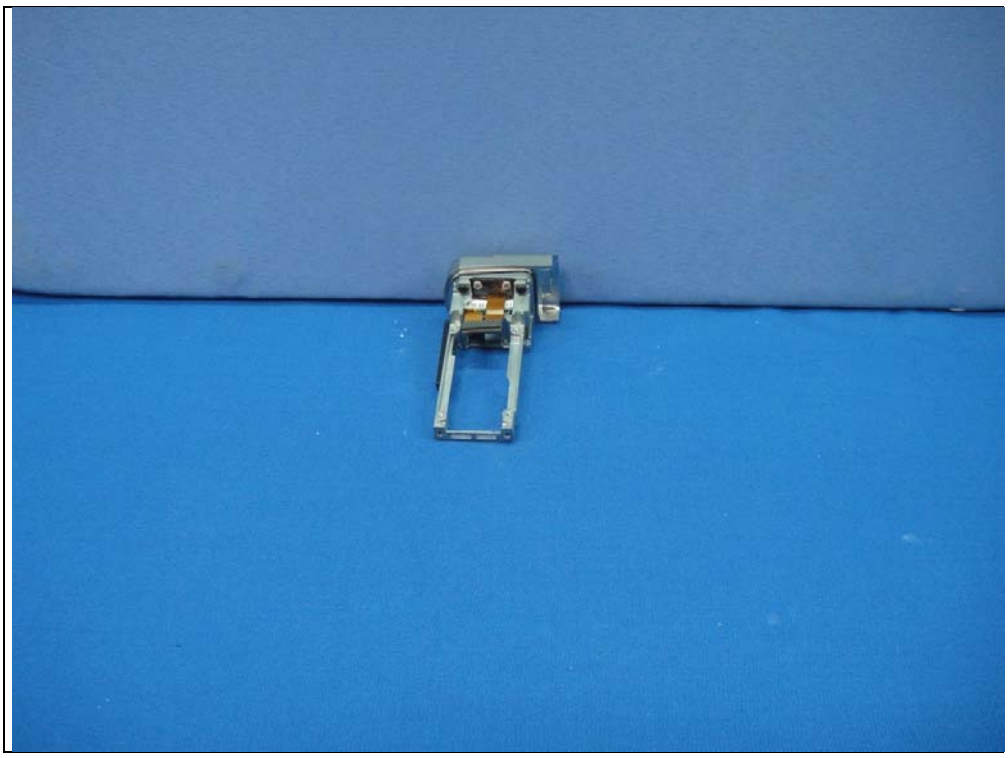

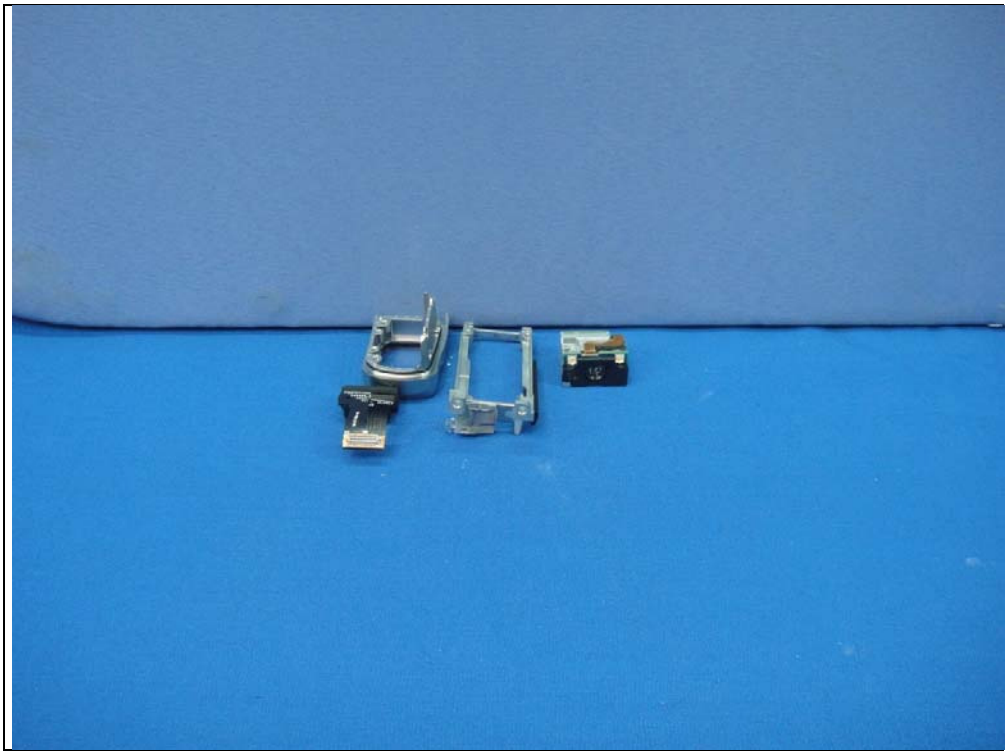

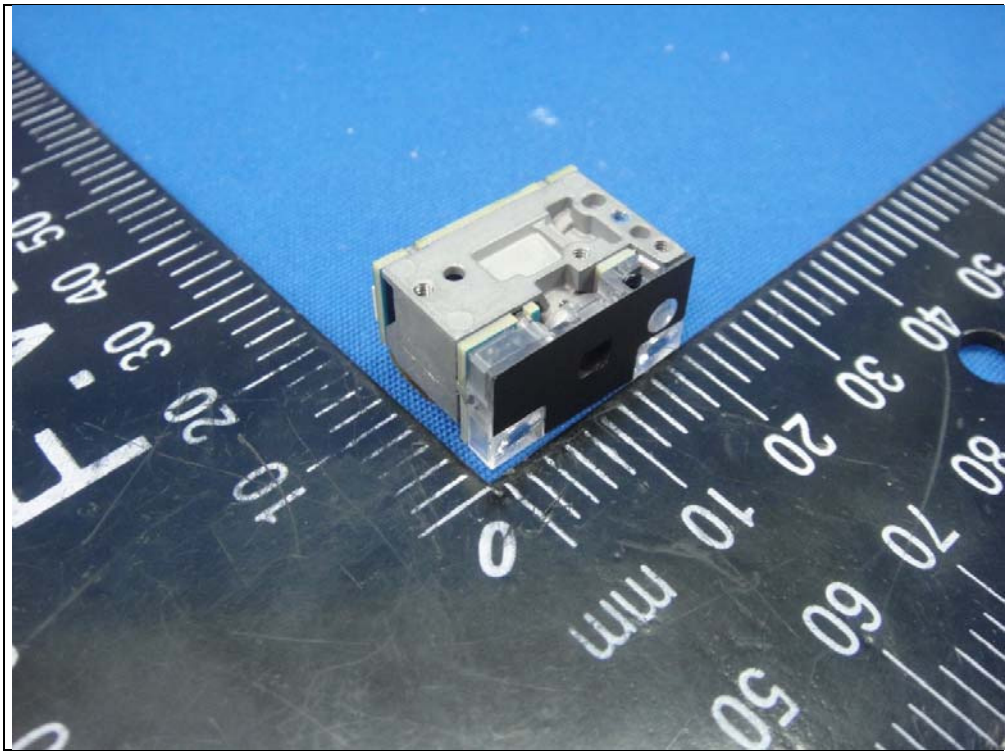

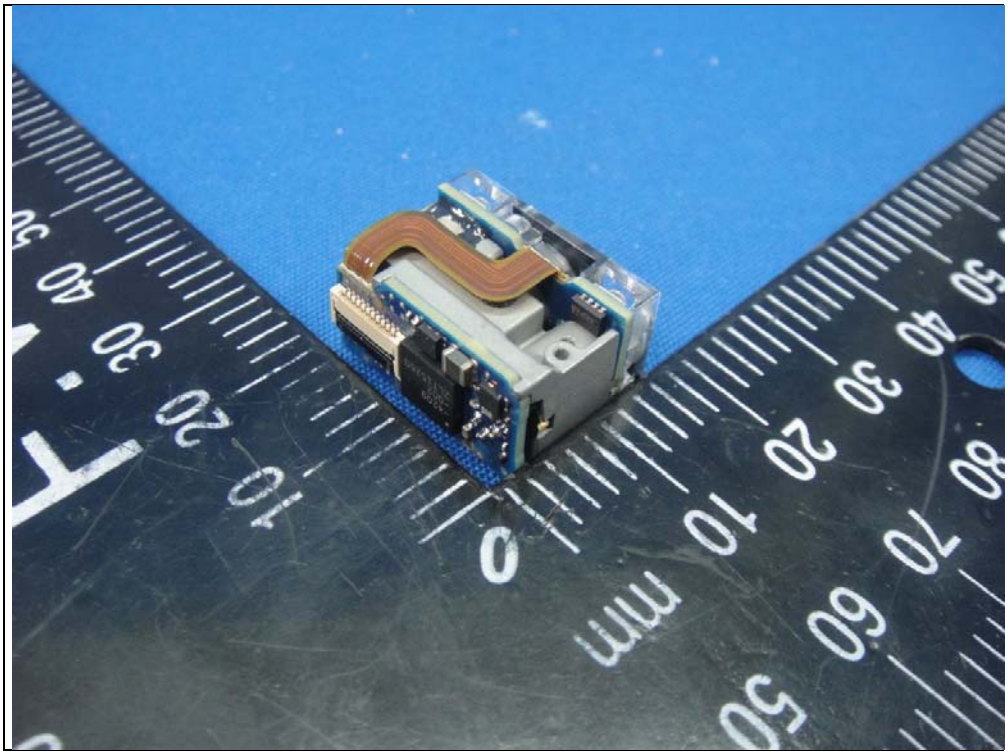

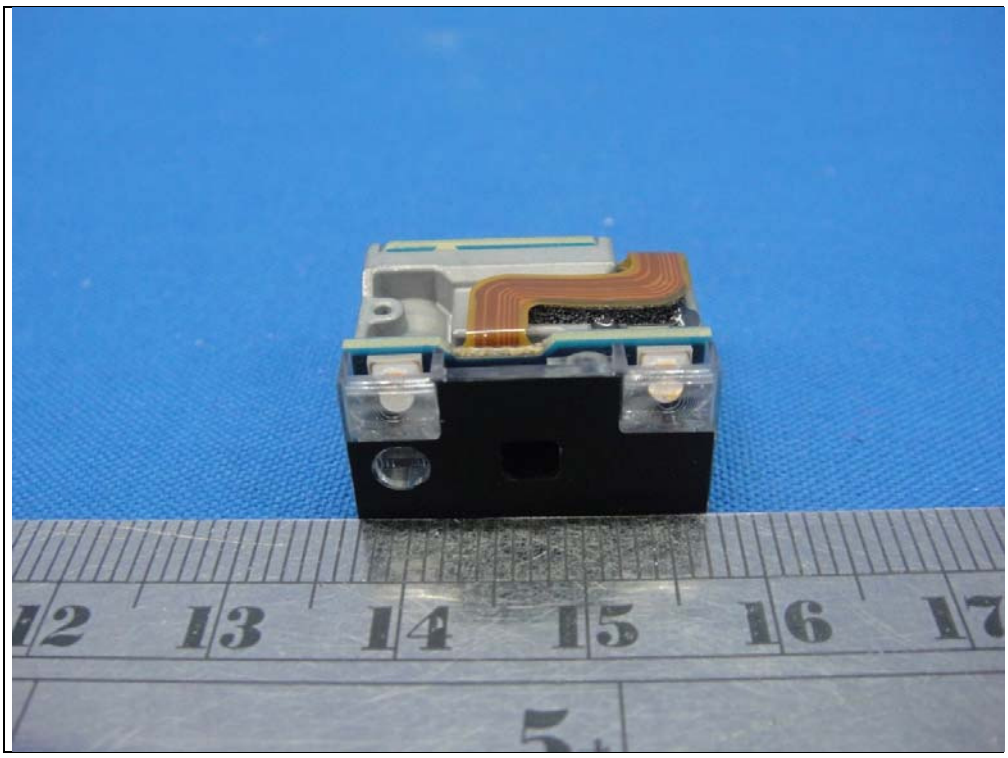
12 13 14 15 16 17

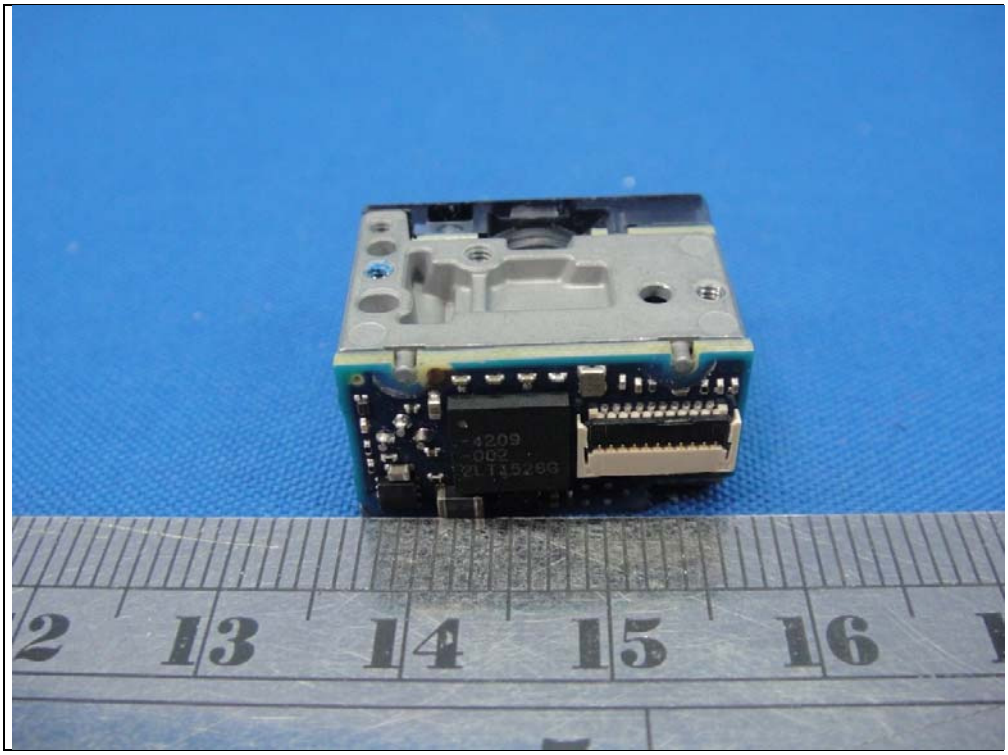
12 13 14 15 16

SKU 4 (SR Triggerless)

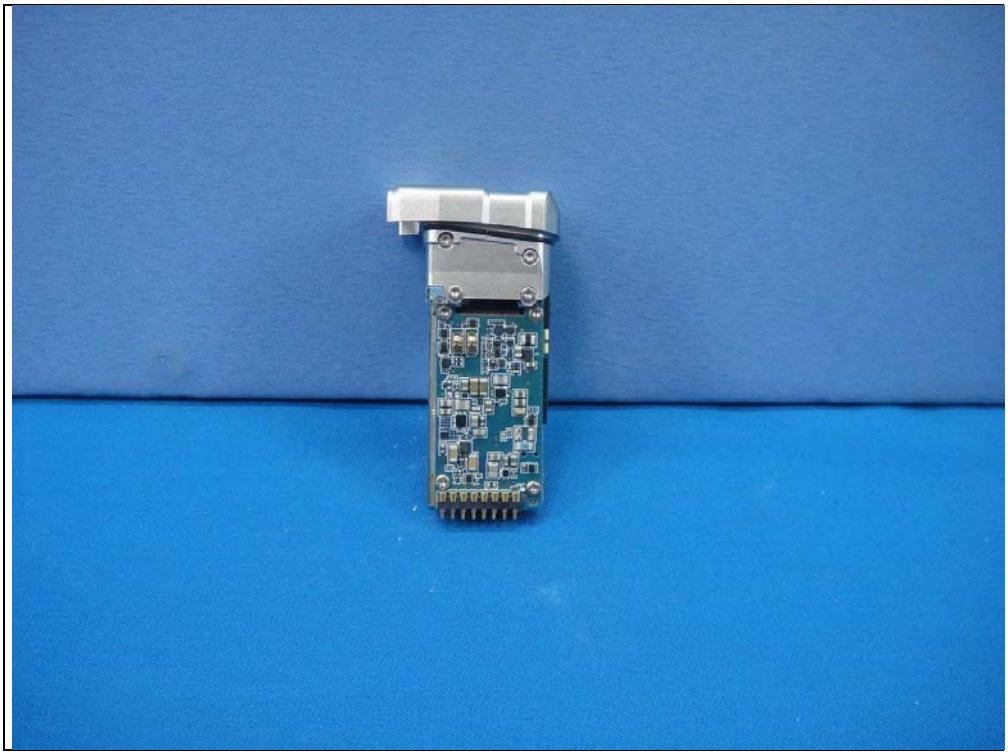

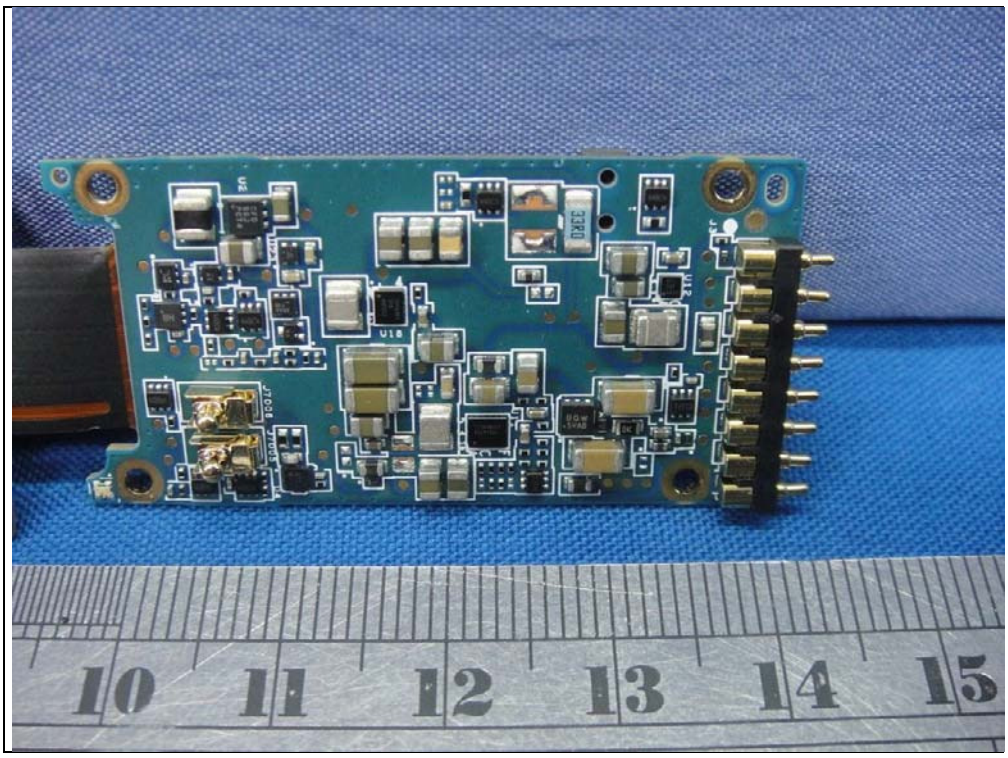
10
11
12
13
14
15

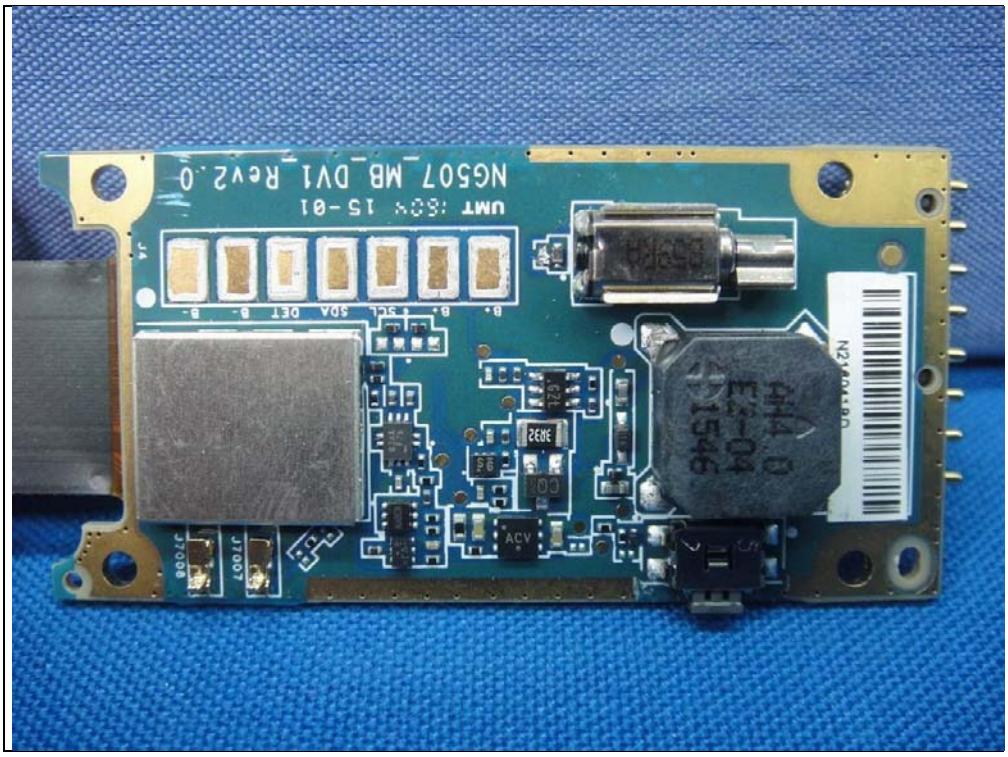
NG507_MB_DV1_Rev2.0
UMT :60x 15-01

NG507_MB_DV1_Rev2.0
UMT :60V 15-01

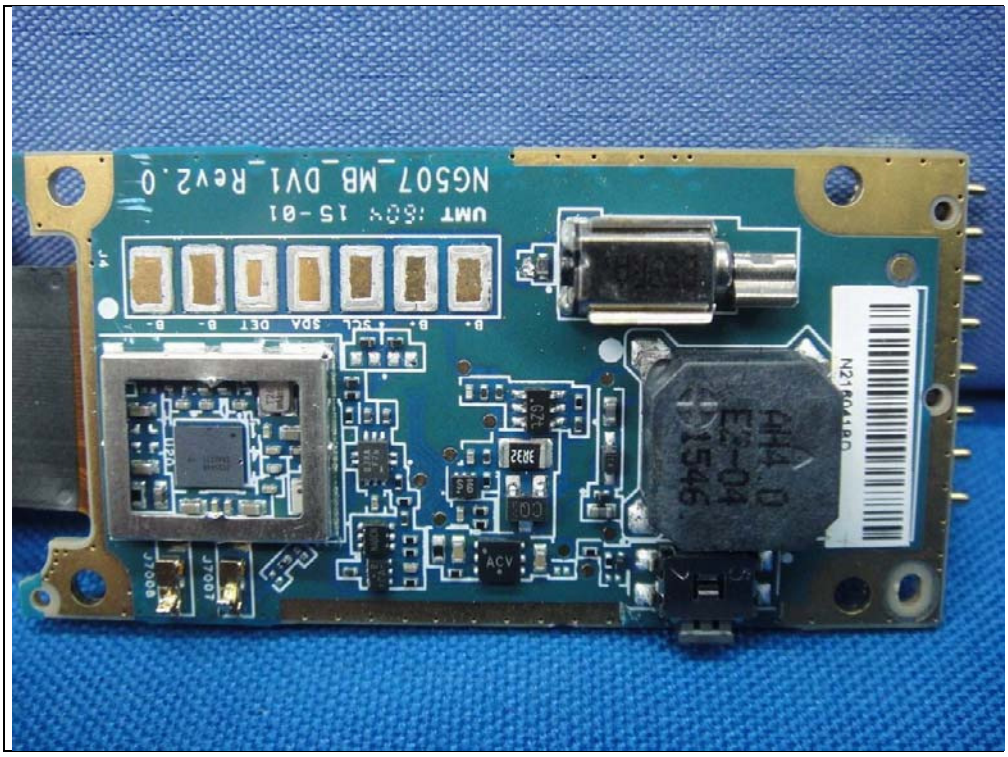
NG507_MB_DV1_Rev2.0
UMT :60V 15-01

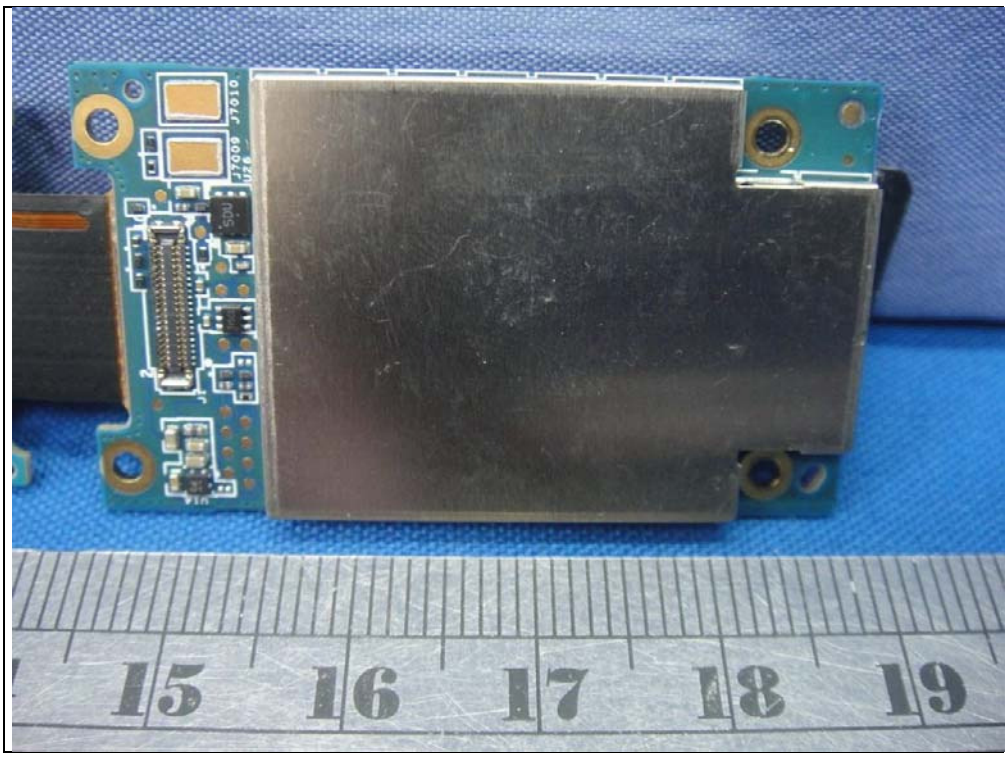
J7010
J7009
15
16
17
18
19

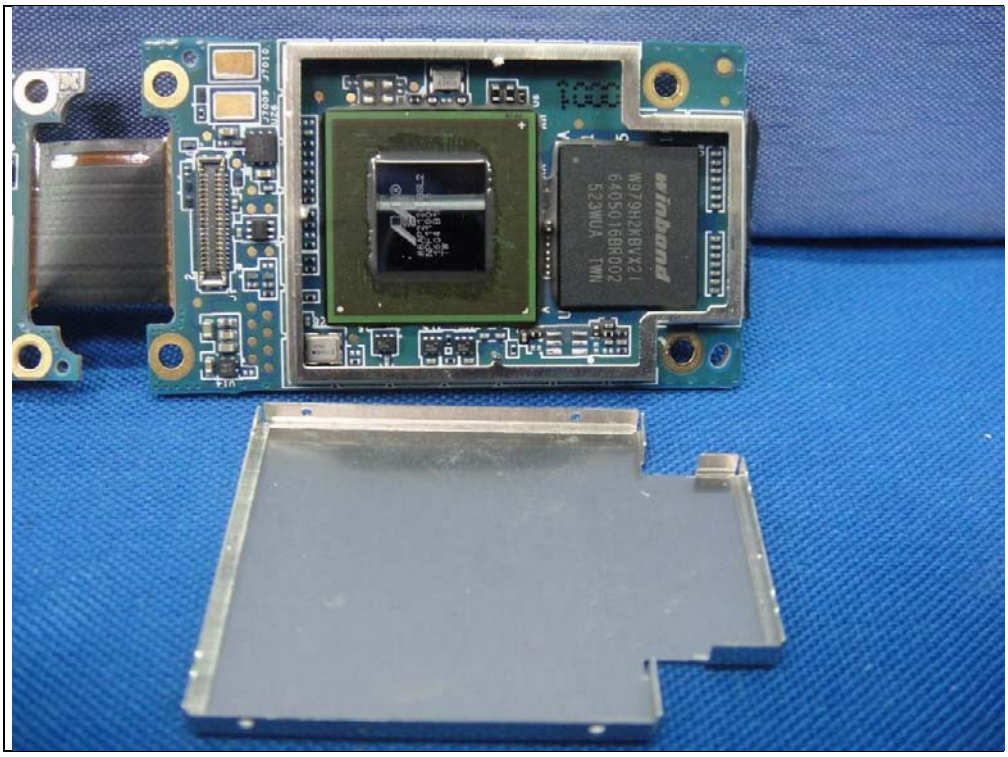
winbond
W979H2KBVX2 I
64D5016BR002
523WUA TWN

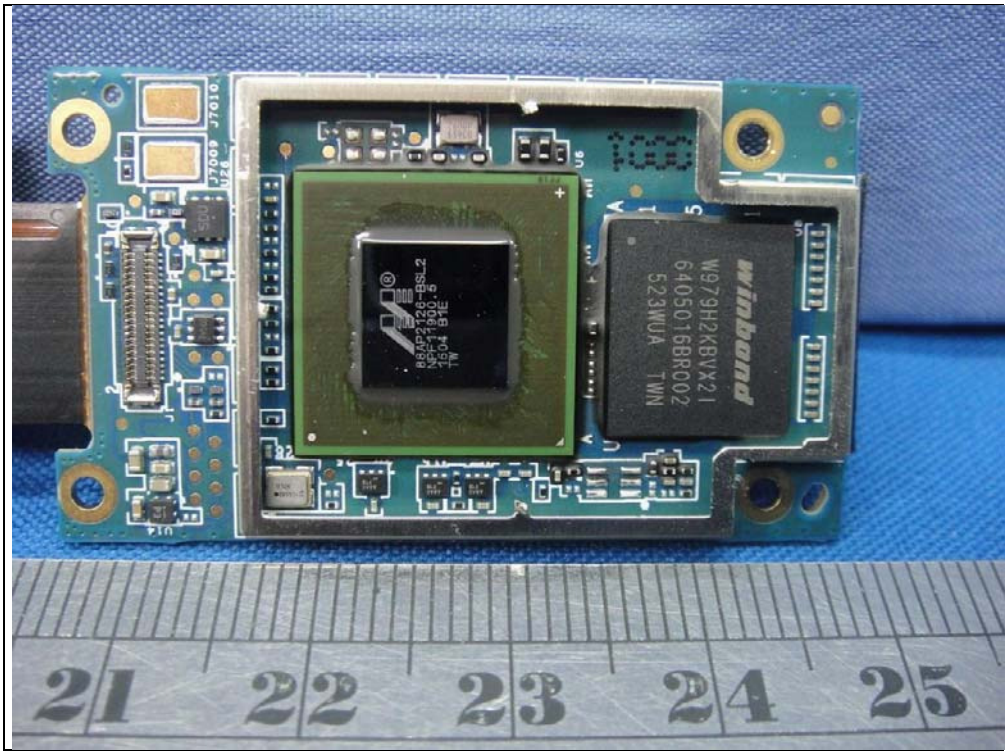
winbond
W979H2KBVX21
6405016BR002
523WUA TWN
21 22 23 24 25

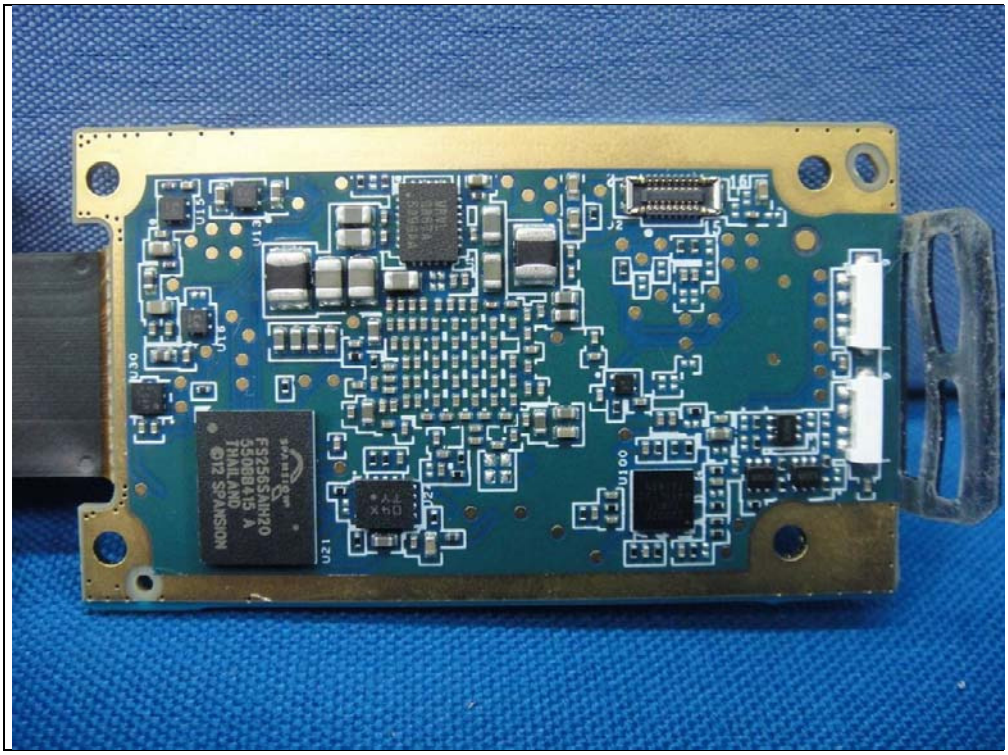
FS256SAIH20
550BB415 A
THAILAND
©12 SPANSION

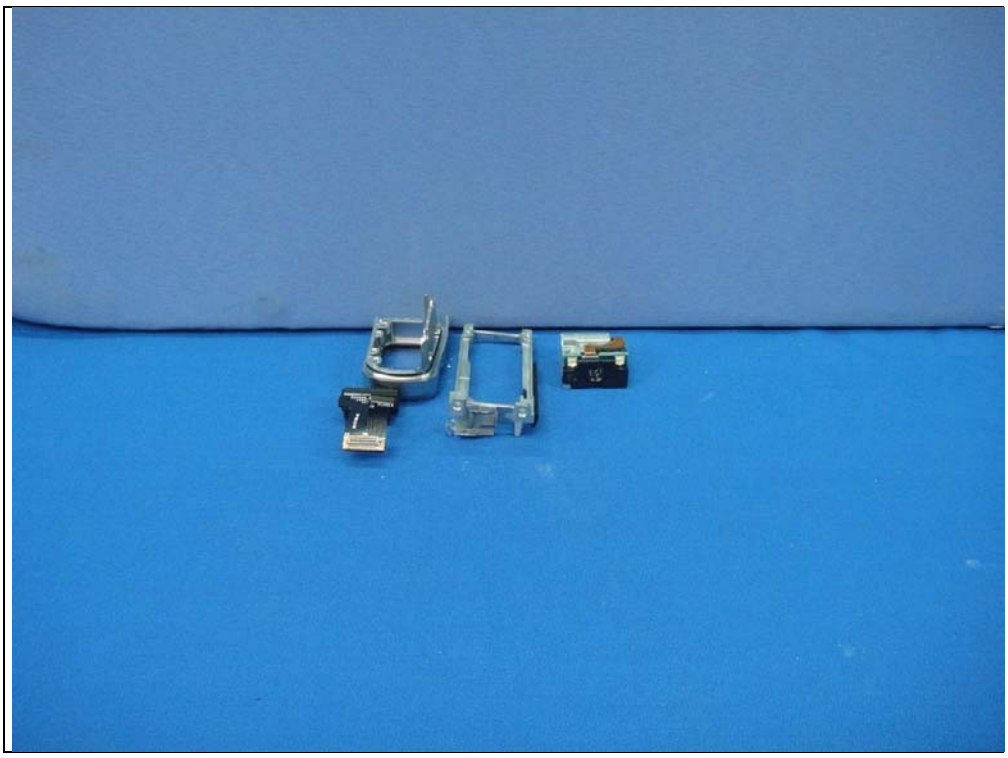

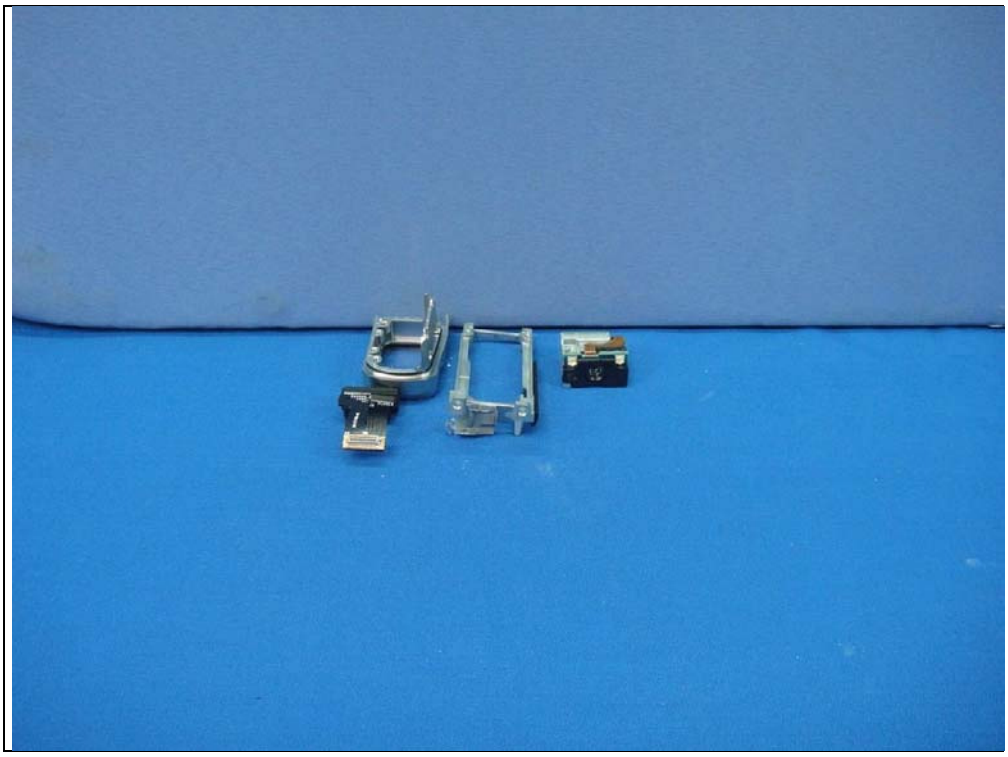

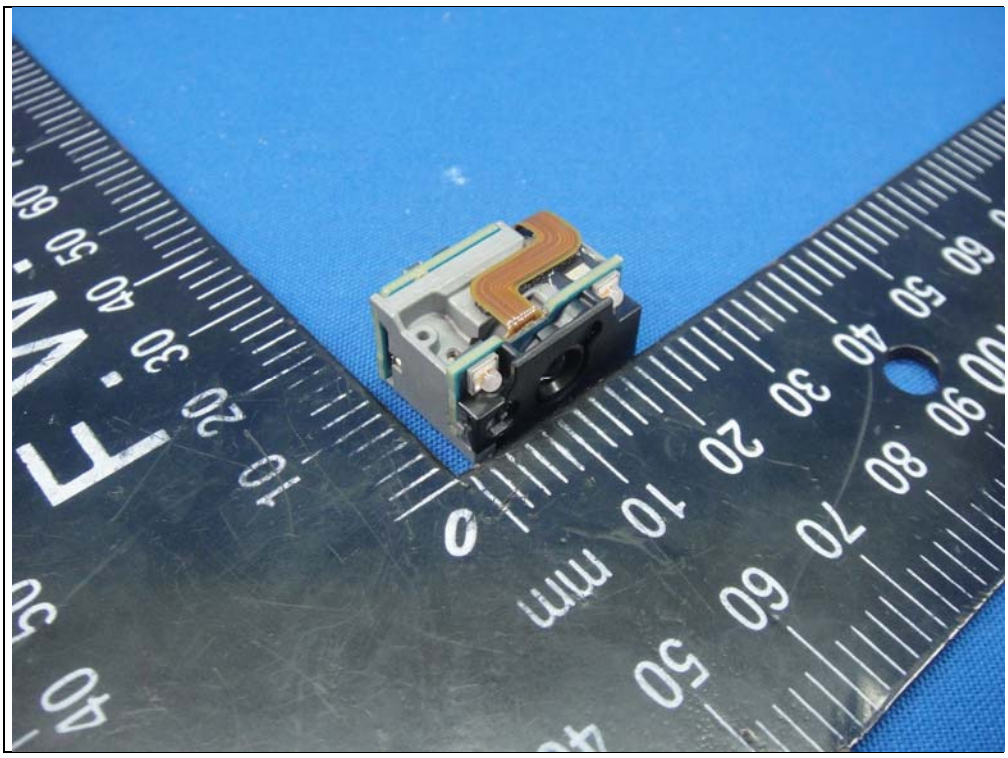

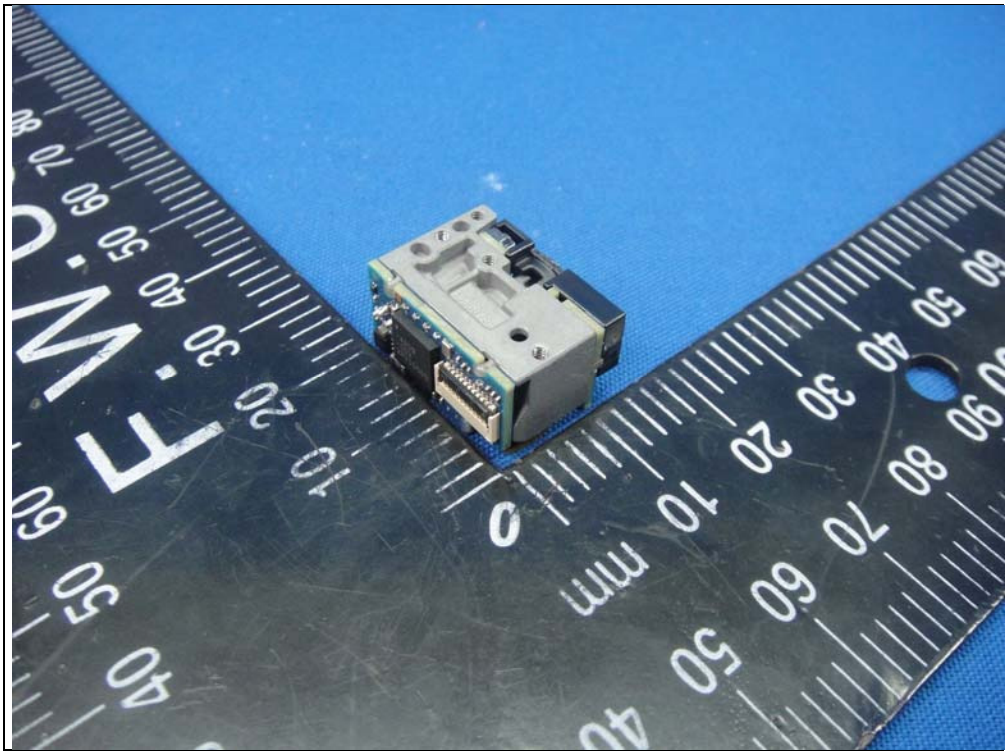

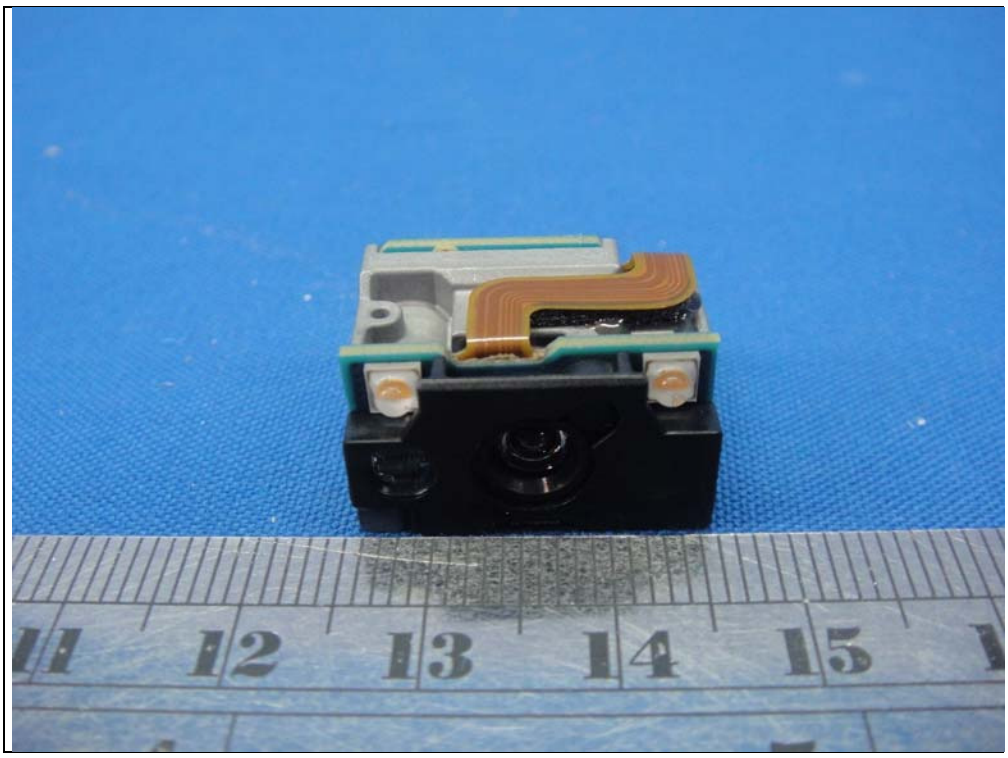

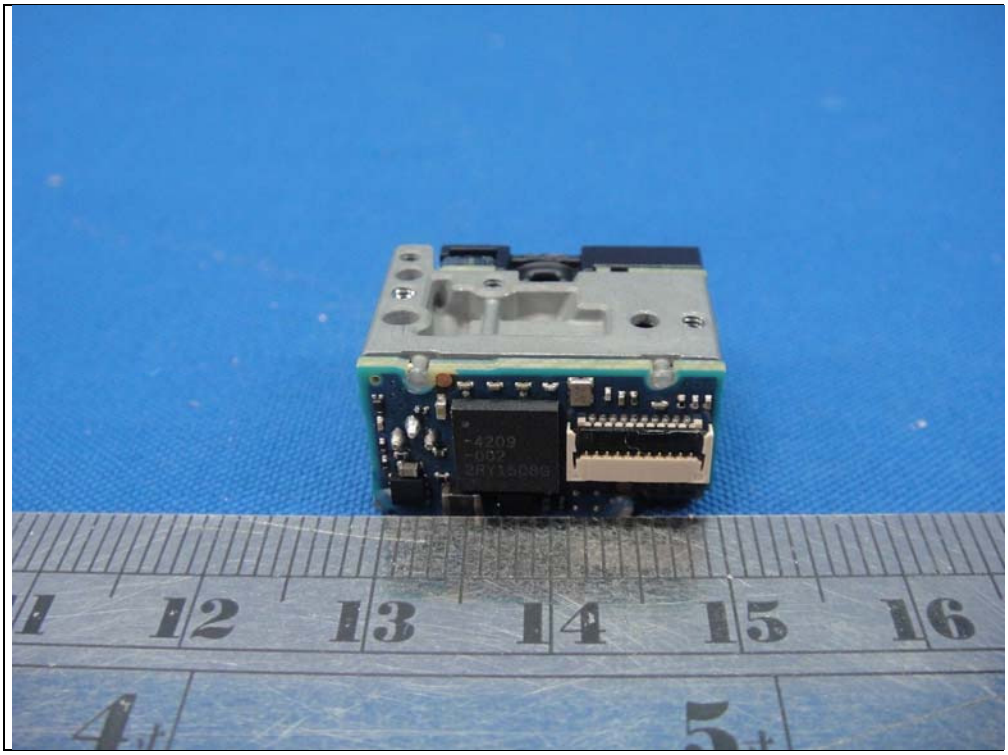

SKU 5 (MR Triggerless)

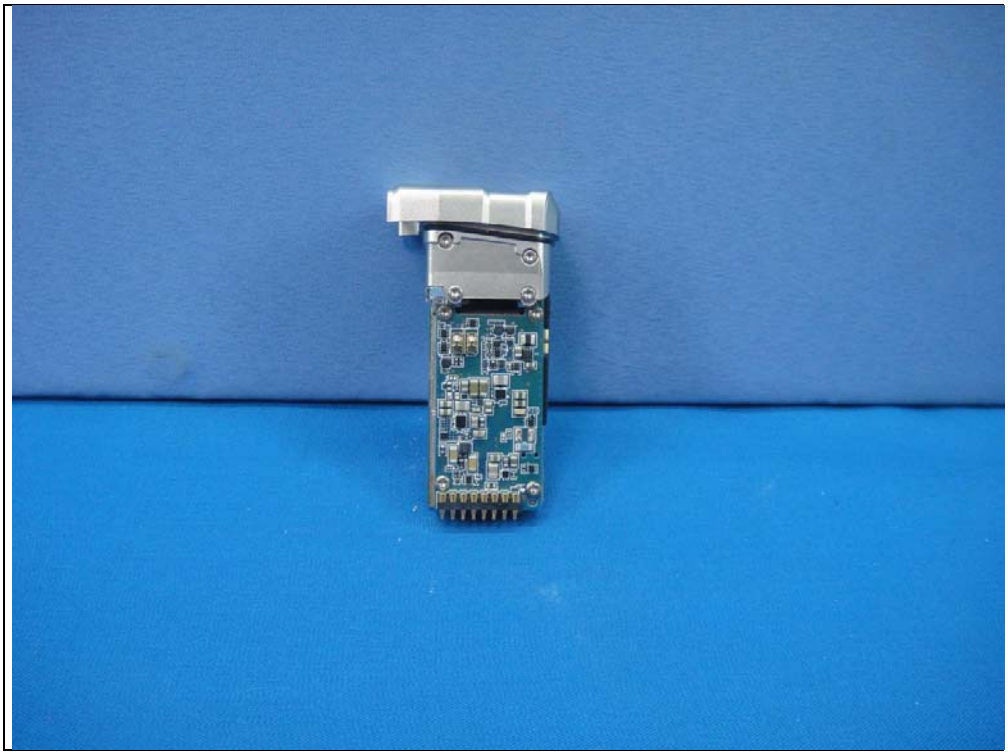

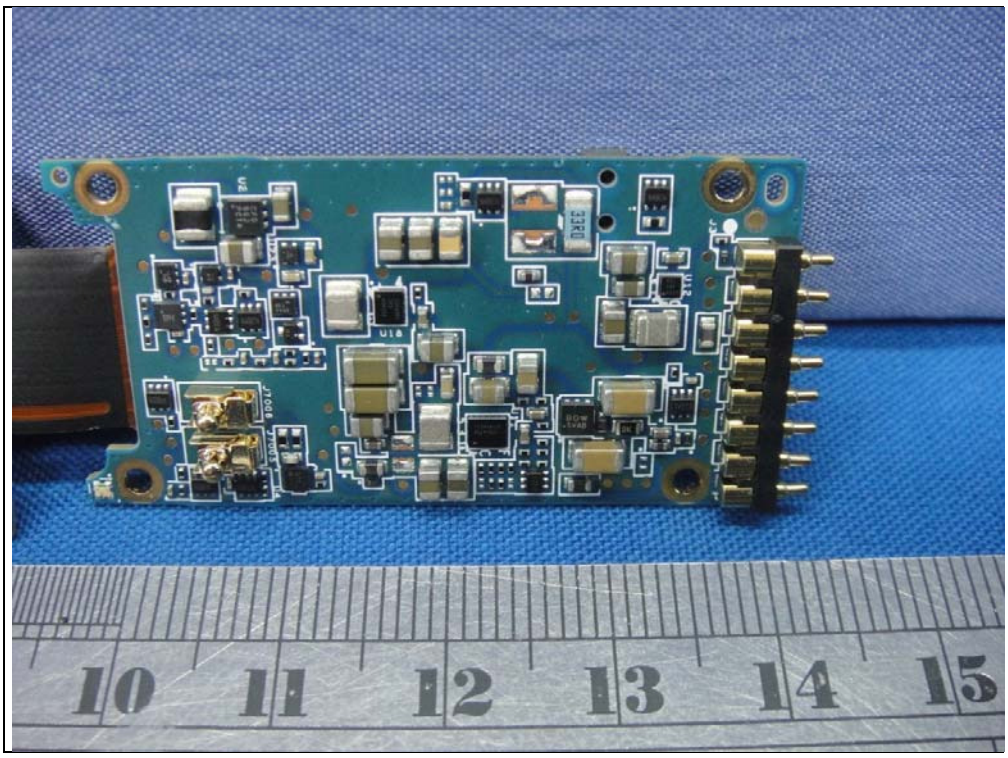
10
11
12
13
14
15

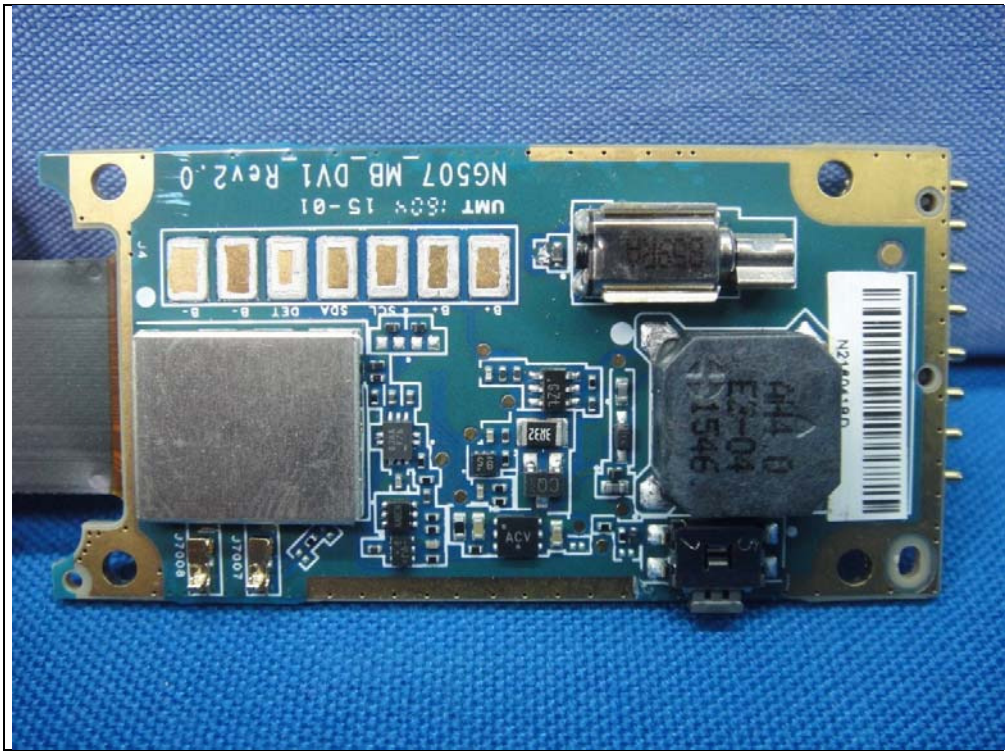
NG507_MB_DV1_Rev2.0
UMT :60x 15-01

NG507_MB_DV1_Rev2.0
UMT :60V 15-01

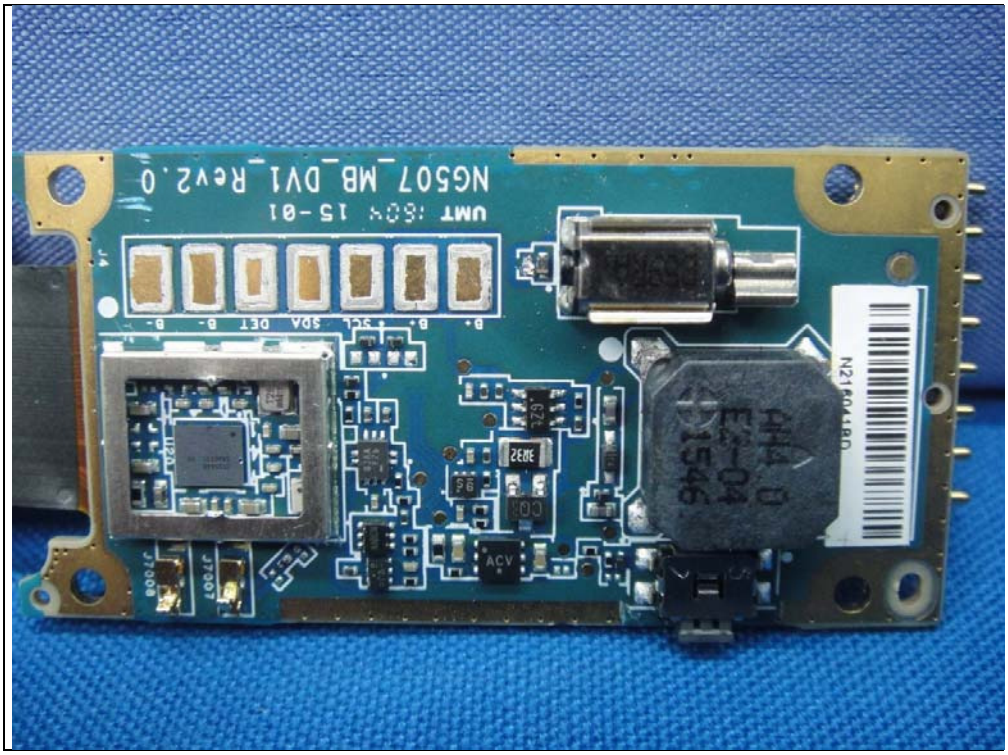
NG507_MB_DV1_Rev2.0
UMT :60V 15-01

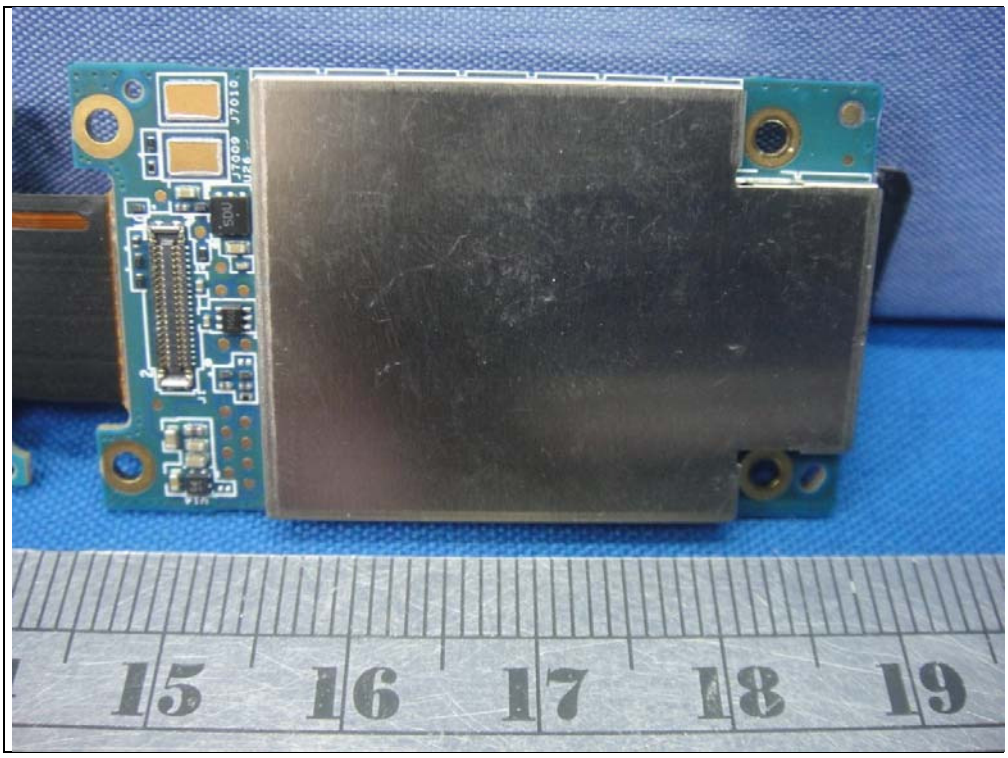
15
16
17
18
19

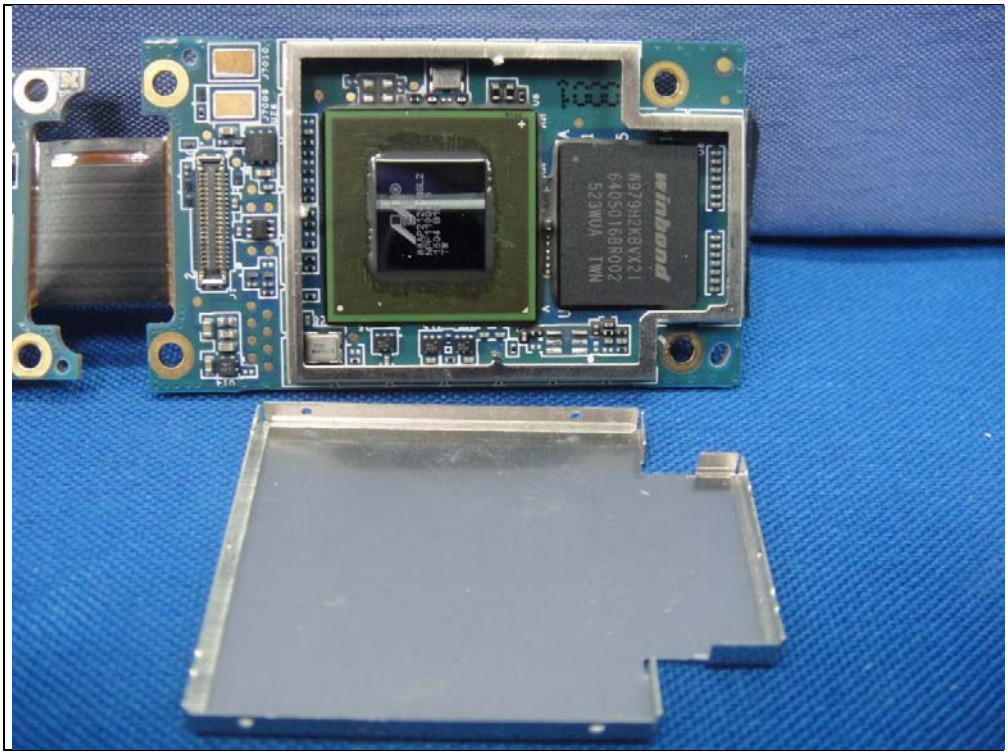
winbond

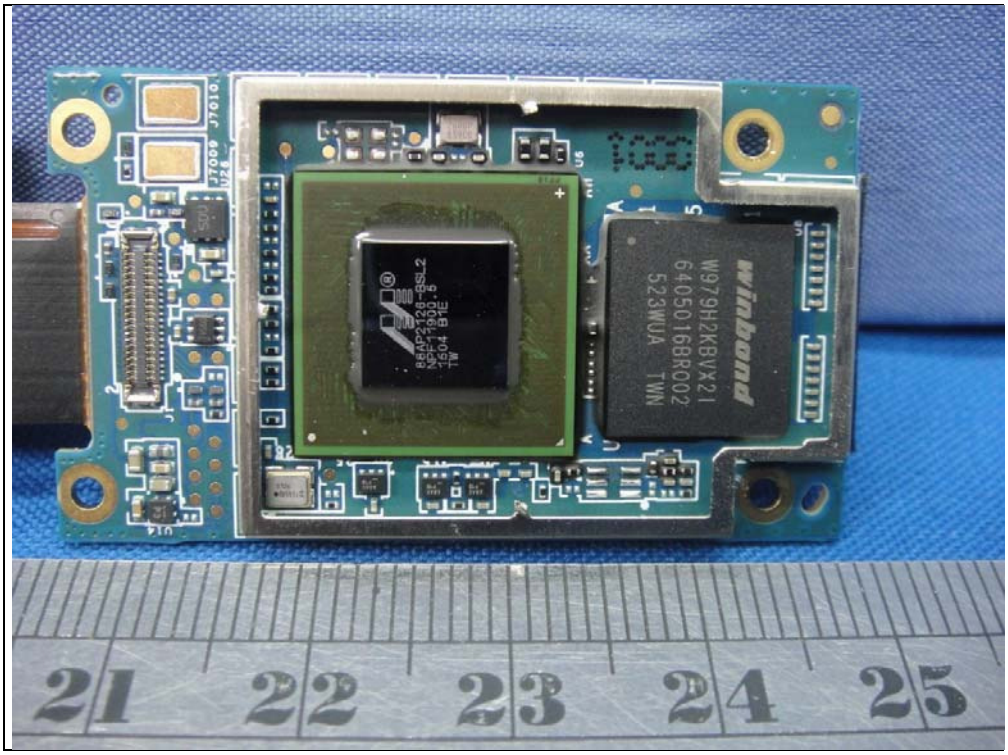
winbond
W979H2KBVX21
6405016BR002
523WUA TWN
21
22
23
24
25

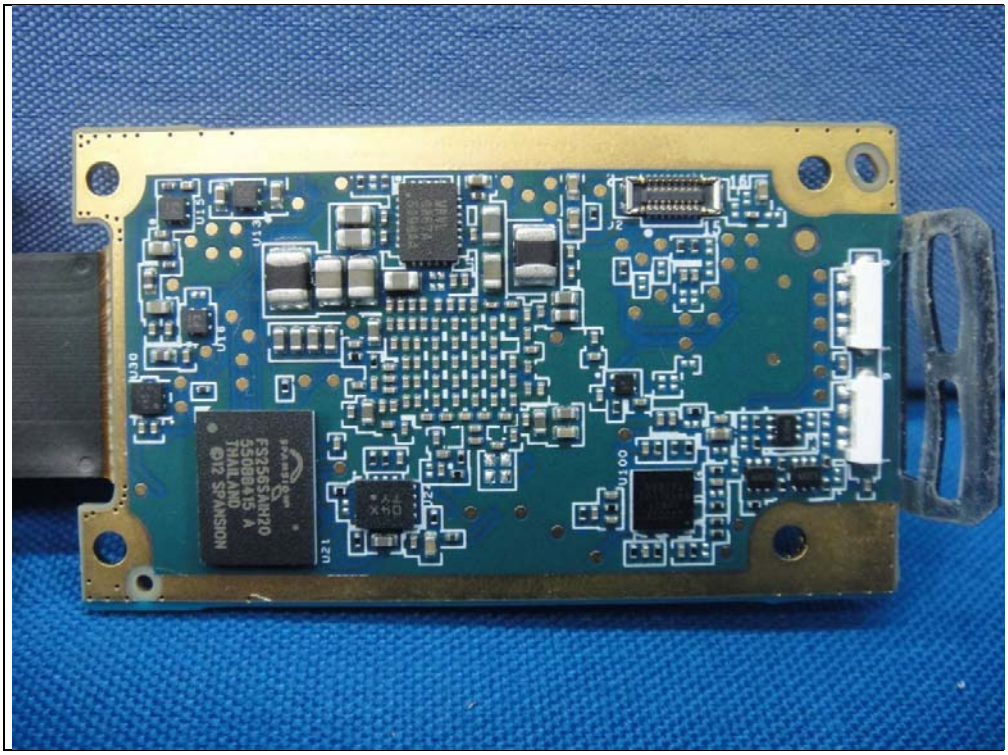
FS256SAM20
550BB415 A
THAILAND
©12 SPANSION

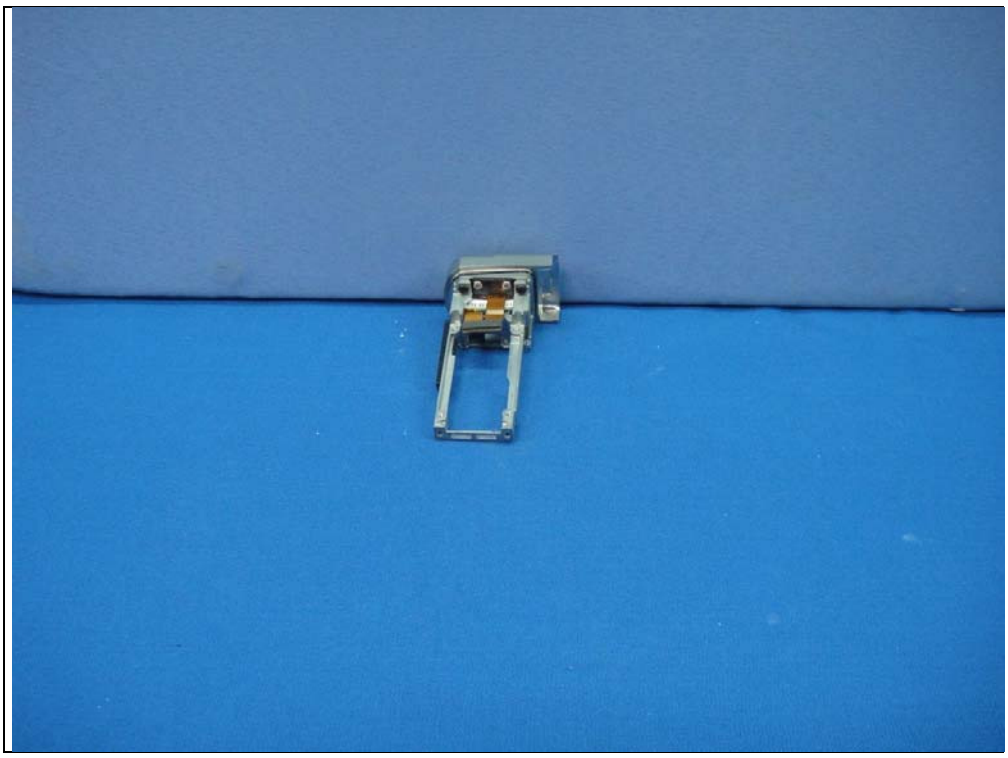

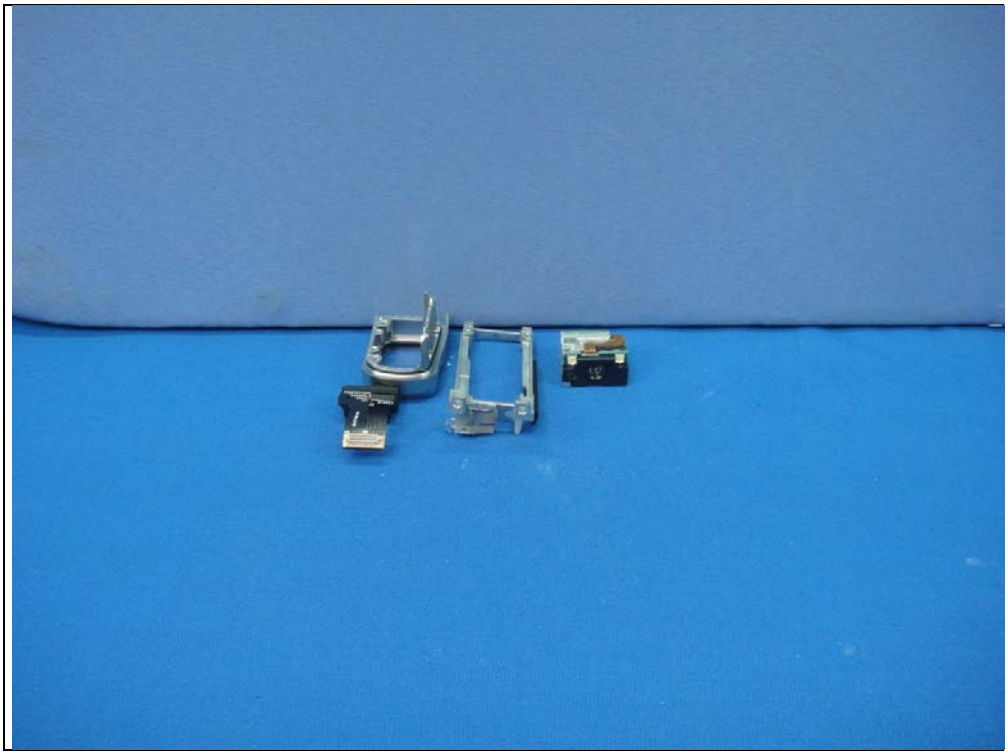

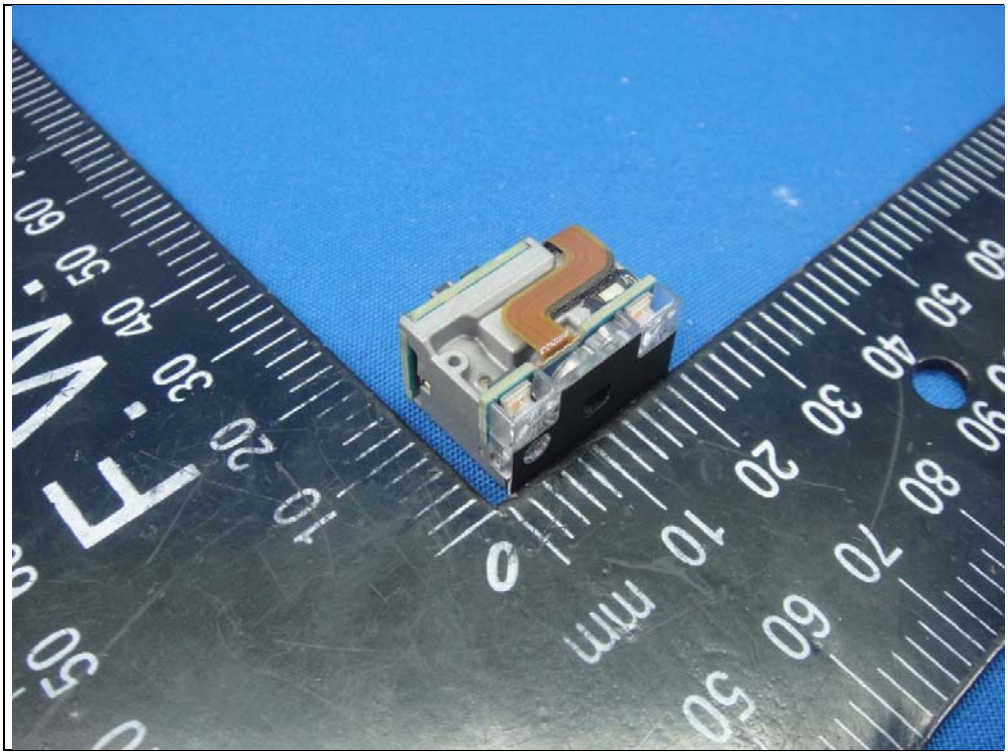

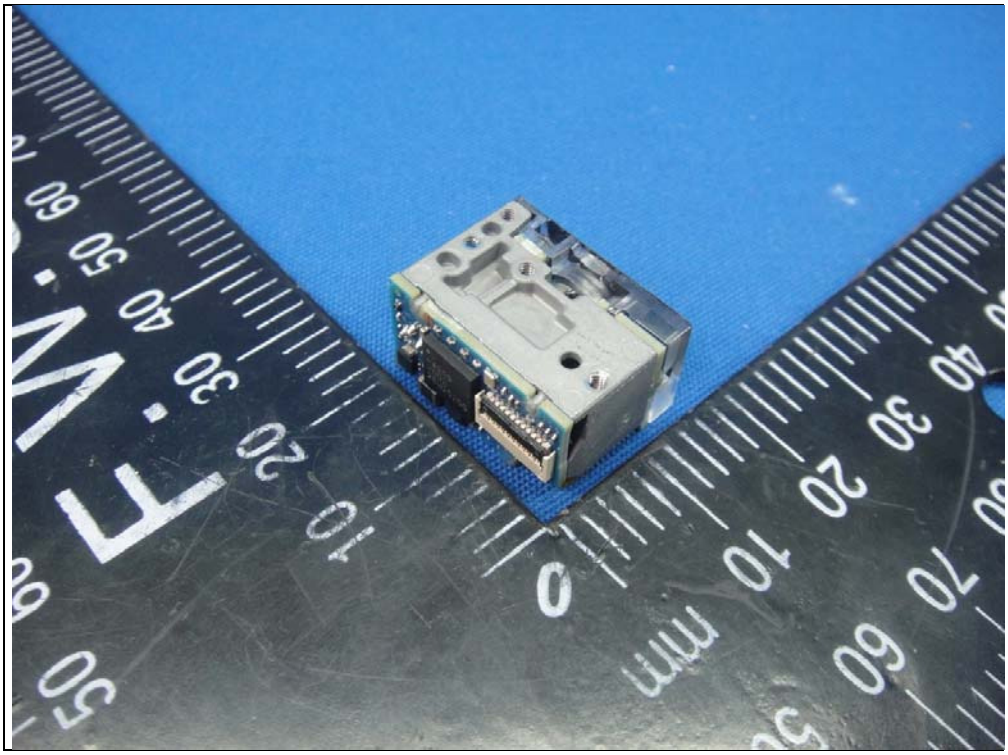

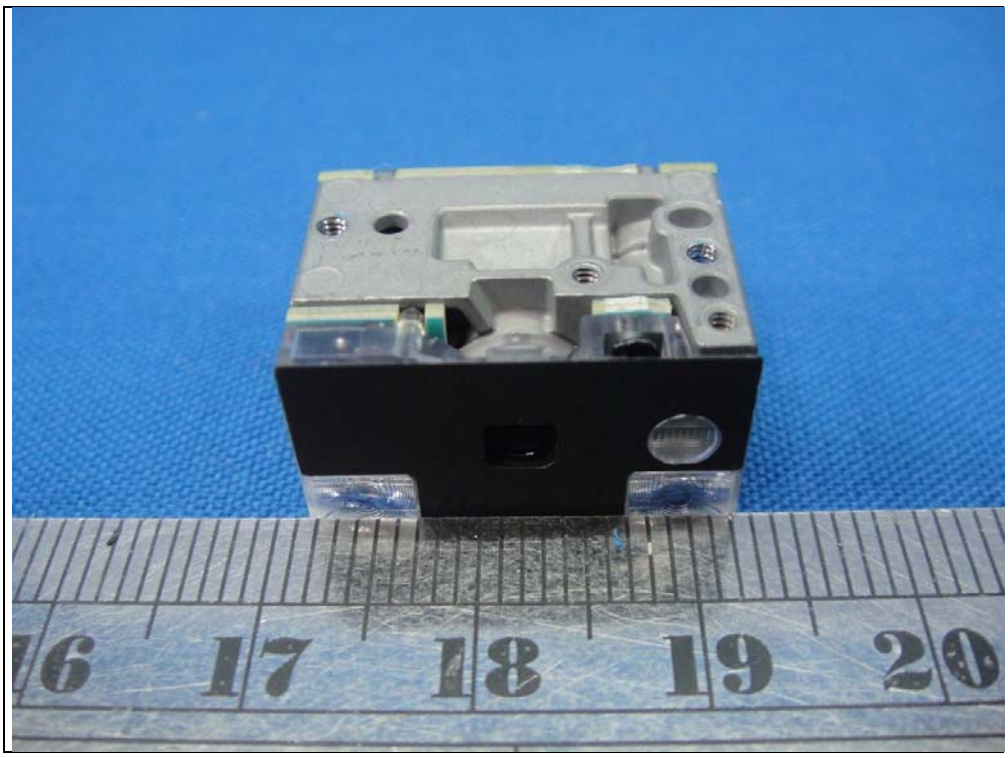
16
17
18
19
20

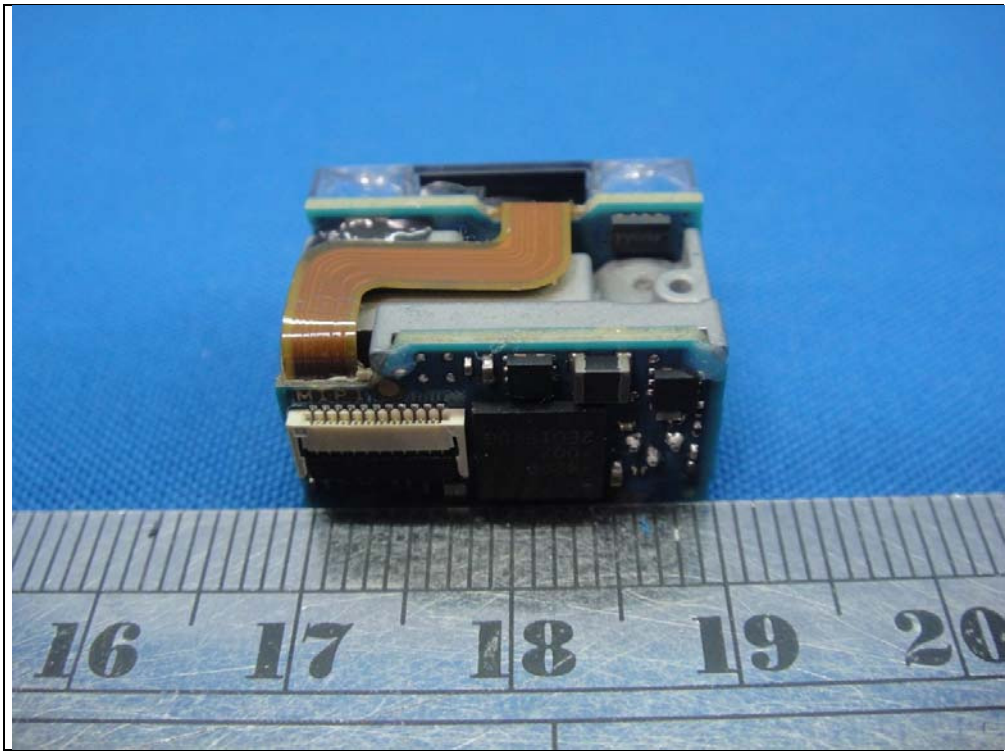
16
17
18
19
20

Battery

ZEBRA TECHNOLOGIES CORPORATION
HOLTSVILLE, N.Y.11742
TYP.标称容量3350mAh, 12.06WH
MIN.额定容量3200mAh 11.52Wh
Rechargeable Li-ion 3.6V 额充电限制电压: 4.2V
Order replacement: BTRY-NWTRS-33MA-01
3JKH
LISTED
I.T.E. ACCESSORY
E309412
型号P/N: BT000262A01 1ICR19/66
ID:TY53IZ310G225AFA.A0358 Rev DV4
Cell Origin: Japan Finished in: China중국산
锂离子电池FOR USE WITH WT6/XX AND RSXXX SERIES

ZEBRA
3JKH
LISTED
I.T.E. ACCESSORY
E309412
PowerPrecision+