1. External Photograph of EUT

Brand Name: Zebra / Model Name: TC57HO

Brand Name: Zebra / Model Name: TC57HO

Brand Name: Zebra / Model Name: TC57HO

Brand Name: Zebra / Model Name: TC57HO

Brand Name: Zebra / Model Name: TC57HO

Brand Name: Zebra / Model Name: TC57HO

2. Photograph of Accessory

Brand Name: Zebra / Model Name: TC57HO

Specification of Accessory		
Adapter	**Brand Name**	Zebra
	Part Number	PWR-WUA5V12W0US
Battery 1	**Brand Name**	Zebra
	Part Number	BT-000314-50
Battery 2	**Brand Name**	Zebra
	Part Number	BT-000314-01
USB cable	**Brand Name**	Zebra
	Part Number	CBL-TC51-USB1-01
Headset Jumper 1	**Brand Name**	Zebra
	Part Number	CBL-TC51-HDST25-01
Headset Jumper 2	**Brand Name**	Zebra
	Part Number	CBL-TC51-HDST35-01
2.5mm Earphone	**Brand Name**	Zebra
	Part Number	HDST-25MM-PTVP-01
3.5mm Earphone	**Brand Name**	Zebra
	Part Number	HDST-35MM-PTVP-01
Exoskeleton	**Brand Name**	Zebra
	Part Number	SG-TC51-EX01-01
Trigger Handle	**Brand Name**	Zebra
	Part Number	TRG-TC51-SNP1-01
Soft Holster	**Brand Name**	Zebra
	Part Number	SG-TC51-HLSTR1-01
Hand strap	**Brand Name**	Zebra
	Part Number	SG-TC51-BHDSTP1-03
USB-C Adaptor	**Brand Name**	Zebra
	Part Number	ADPTR-TC56-USBC-01
USB Type C cable	**Brand Name**	Zebra
	Part Number	N/A

Remark: For accessories equipped with this EUT, please refer to the following photos.

Brand Name: Zebra / Model Name: TC57HO

Brand Name: Zebra / Model Name: TC57HO

Adapter

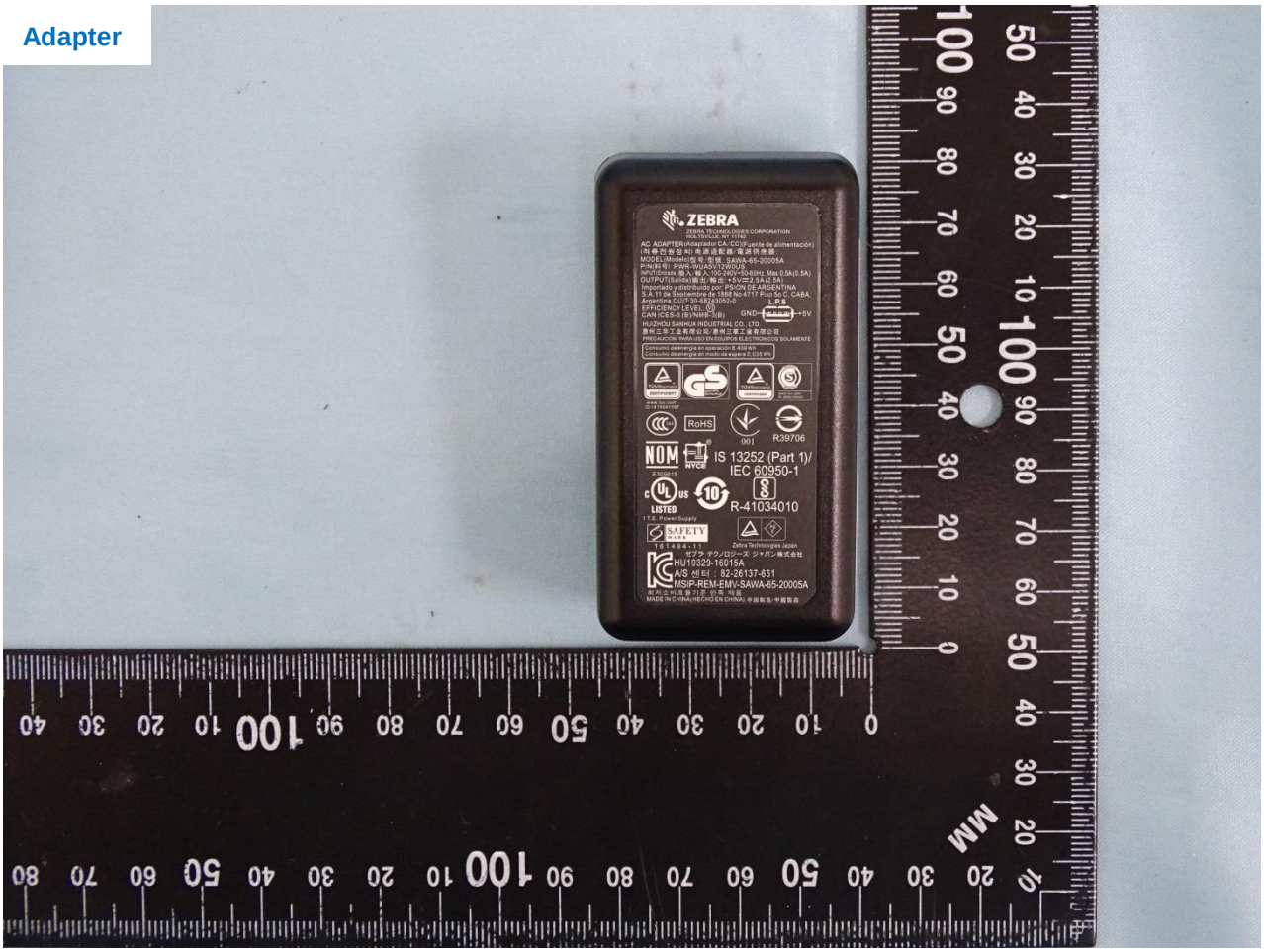

Brand Name: Zebra / Model Name: TC57HO

Battery 1

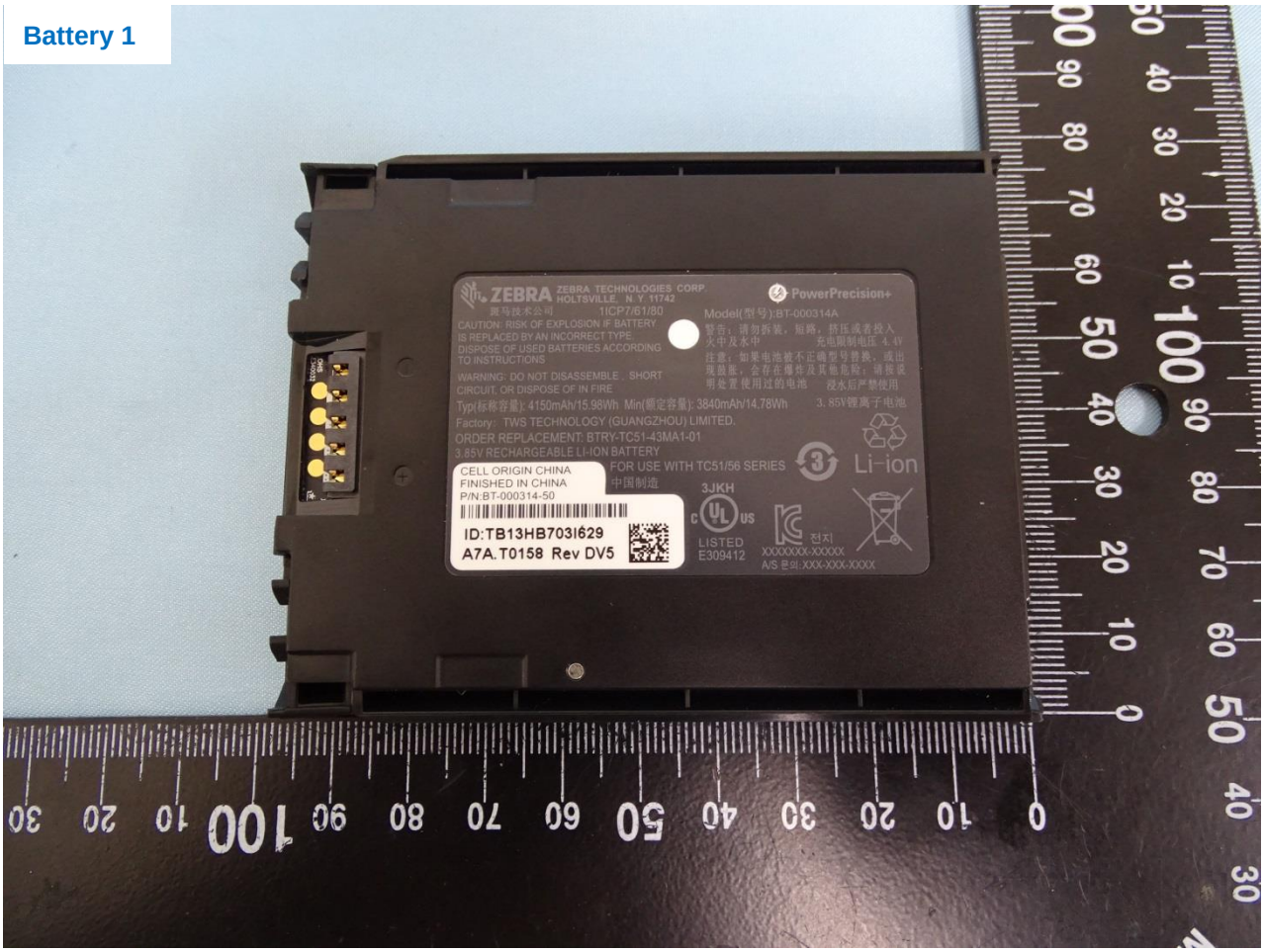

Brand Name: Zebra / Model Name: TC57HO

Battery 2

Brand Name: Zebra / Model Name: TC57HO

USB-C Adaptor