1. External Photograph of EUT

Brand Name: Zebra / Model Name: TC58BE

ZEBRA

Sample 2

ZEBRA

Sample 3

ZEBRA

2. Photograph of Accessory

Brand Name: Zebra / Model Name: TC58BE

Specification of Accessories				
Adapter	**Brand Name**	Zebra	**Part Number**	PWR-WUA5V12W0US
Battery 1 (1x)	**Brand Name**	Zebra	**Part Number**	BT-000442-0020
Battery 2 (1.5x)	**Brand Name**	Zebra	**Part Number**	BT-000442-0820
Battery 3 (BLE battery)	**Brand Name**	Zebra	**Part Number**	BT-000442-002B
Battery 4 (Wireless Battery)	**Brand Name**	Zebra	**Part Number**	BT-000442-002A
Battery 5 (1x)	**Brand Name**	Zebra	**Part Number**	BT-000442-1020
USB TYPE A to TYPE C cable	**Brand Name**	Zebra	**Part Number**	CBL-TC5X-USBC2A-01
USB TYPE C to 3.5mm audio connector	**Brand Name**	Zebra	**Part Number**	ADP-USBC-35MM1-01
3.5mm Earphone	**Brand Name**	Zebra	**Part Number**	HDST-35MM-PTT1-01
Rugged Headset	**Brand Name**	Zebra	**Part Number**	HS2100-OTH
USB TYPE C Earphone	**Brand Name**	Zebra	**Part Number**	HDST-USBC-PTT1-01
Trigger Handle	**Brand Name**	Zebra	**Part Number**	TRG-NGTC5-ELEC-01
Soft Holster	**Brand Name**	Zebra	**Part Number**	SG-NGTC5TC7-HLSTR-01
TC53/TC58 RUGGED BOOT	**Brand Name**	Zebra	**Part Number**	SG-NGTC5EXO1-01
3.5mm to 3.5mm audio connector	**Brand Name**	Zebra	**Part Number**	CBL-HS2100-3MS1-01

Remark: For accessories equipped with this EUT, please refer to the following photos.

Adapter

ZEBRA
ZEBRA TECHNOLOGIES CORPORATION
HOLTSVILLE, NY 11742
AC ADAPTER(Adaptador CA/CC)(Fuente de alimentación)
(직류전원장치) 电源适配器/電源供應器:
MODEL(Modelo)型号/型號: SAWA-65-20005A
P/N(料号) :PWR-WUA5V12W0US
INPUT(Entrada)输入/輸入:100-240V~50-60Hz, Max 0.5A(0.5A)
OUTPUT(Salida)输出/輸出: +5V⎓2.5A(2.5A)
Importado y distribuido por: PSION DE ARGENTINA
S.A.11 de Septiembre de 1888 No 4717 Piso 5o C, CABA,
Argentina.CUIT:30-68243052-0
EFFICIENCY LEVEL: VI
LPS
GND
+5V
CAN ICES-3 (B)/NMB-3(B)
HUIZHOU SANHUA INDUSTRIAL CO., LTD.
惠州三华工业有限公司/惠州三華工業有限公司
PRECAUCION: PARA USO EN EQUIPOS ELECTRONICOS SOLAMENTE
Consumo de energía en operación 8,409 Wh
Consumo de energía en modo de espera 0,035 Wh
TÜVRheinland
ZERTIFIZIERT
TÜVRheinland
CERTIFICADO
www.tuv.com
ID 0235004411
RoHS
001
R39706
RoHS
NOM
NYCE
IS 13252 (Part 1)/
IEC 60950-1
E309615
LISTED
Power Supply
R-41034010
www.bis.gov.in
SAFETY
MARK
161494-11
Zebra Technologies Japan
28317
ゼブラ テクノロジーズ ジャパン株式会社
HU10329-16015A
A/S 센터 : 82-26137-651
MSIP-REM-EMV-SAWA-65-20005A
최저소비효율기준 만족 제품
MADE IN CHINA(HECHO EN CHINA) 中国制造/中國製造

Battery 1 (1x)

ZEBRA
HOLTSVILLE, NY 11742
斑马技术公司 ZEBRA TECHNOLOGIES CORP.
Model(型号/號): BT-000442 1ICP6/55/83
二次鋰電池組/鋰离子电池 LI-ION BATTERY PowerPrecision+
RECHARGEABLE (3.85V) FOR USE IN TC5X/TC7X SERIES
充电限制电压: 4.4V
MIN.(额/額定容量) :4600mAh 17.71Wh
TYP.: 4680mAh 18.01Wh 中国制造/中國制造 중국산
Cell Origin: China Finished in: China
Order Replacement: BTRY-NGTC5TC7-44MA-01
Factory: TWS TECHNOLOGY(GUANGZHOU) LIMITED
R39706
Li-ion
YU10118-22001
E309412
LISTED
I.T.E. ACCESSORY
P/N:BT-000442-0020
T1GA23MnT1FC07 GA21 T6721
B REV B
MFD:23OCT23

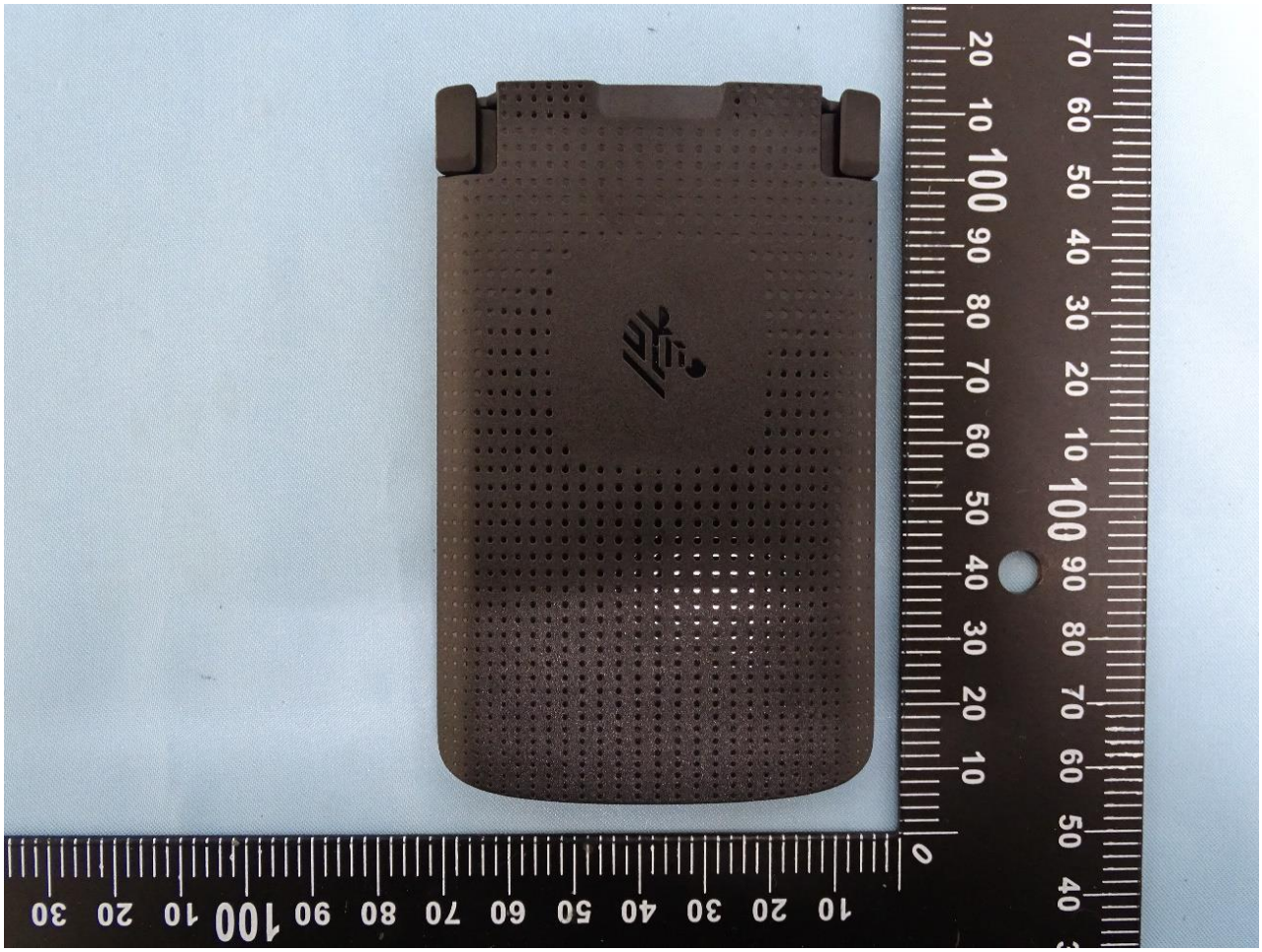

ZEBRA
斑马技术公司
HOLTSVILLE, NY 11742
ZEBRA TECHNOLOGIES CORP.
Model(型号/號): BT-000442 1ICP6/55/83
二次鋰電池組/锂离子电池 LI-ION BATTERY PowerPrecision+
RECHARGEABLE (3.85V) FOR USE IN TC5X/TC7X SERIES
充电限制电压：4.4V
MIN.(額/额定容量) :4600mAh 17.71Wh
TYP.: 4680mAh 18.01Wh 中国制造/中國制造 중국산
Cell Origin: China Finished in: China
Order Replacement: BTRY-NGTC5TC7-44MA-01
Factory: TWS TECHNOLOGY(GUANGZHOU) LIMITED
WARNING: Do not disassemble, short circuit, or dispose of in fire.
CAUTION: Risk of explosion if battery is replaced by an incorrect type.
Dispose of used batteries according to instructions.
警告：请勿拆装，短路，撞击，挤压或投入火中及水中。
注意：如果电池被不正确型号替换.或出现鼓胀.会存在爆炸及
其他危险。请按说明处置使用过的电池。浸水后严禁使用。
R39706
전지
A/S 문의 080-681-0880
YU10118-22001
E309412
Li-ion
廢電池請回收
C UL US
LISTED
I.T.E. ACCESSORY
TIS 2217-2548
Sektor Distributors
(Thailand) Co., Ltd
P/N:BT-000442-0020
T1GA23MnT1FC07 GA21 T5721
B REV B
MFD:23OCT23

Battery 2 (1.5x)

ZEBRA
HOLTSVILLE, NY 11742
斑马技术公司 ZEBRA TECHNOLOGIES CORP.
Model(型号/號): BT-000442A 1ICP5/55/83-2
二次鋰電池組/锂离子电池 LI-ION BATTERY PowerPrecision+
RECHARGEABLE (3.85V) FOR USE IN TC5X/TC7X SERIES
充电限制电压: 4.4V
MIN.(額/额定容量) : 6900mAh 26.57Wh
TYP.: 7000mAh 26.95Wh 中国制造/中國制造 중국산
Cell Origin: China Finished in: China
Order Replacement: BTRY-NGTC5TC7-66MA-01
Factory: TWS TECHNOLOGY(GUANGZHOU) LIMITED
WARNING: Do not disassemble, short circuit, or dispose of in fire.
CAUTION: Risk of explosion if battery is replaced by an incorrect type.
Dispose of used batteries according to instructions.
警告：请勿拆装，短路，撞击，挤压或投入火中及水中。
注意：如果电池被不正确型号替换，或出现鼓胀，会存在爆炸及其他危险。请按说明处置使用过的电池。浸水后严禁使用。
R39706
전지
A/S 문의 080-681-0880
XU100655-22030A
E309412
Li-ion
廢電池請回收
c UL US
LISTED
I.T.E. ACCESSORY
TIS 2217-2548
Sektor Distributors (Thailand) Co., Ltd
P/N: BT-000442-0820
T1F803UdT1F302 F412 T0068
MV2 REV 05

Battery 3 (BLE battery)