1. External Photograph of EUT

Brand Name: Zebra / Model Name: WT0

ZEBRA
ZEBRA TECHNOLOGIES CORP.
HOLTSVILLE, NY 11742
PaS: lp.zebra.com
MADE IN CHINA KS
EV1.1
Prototype-not for sale

P1
P2
P3

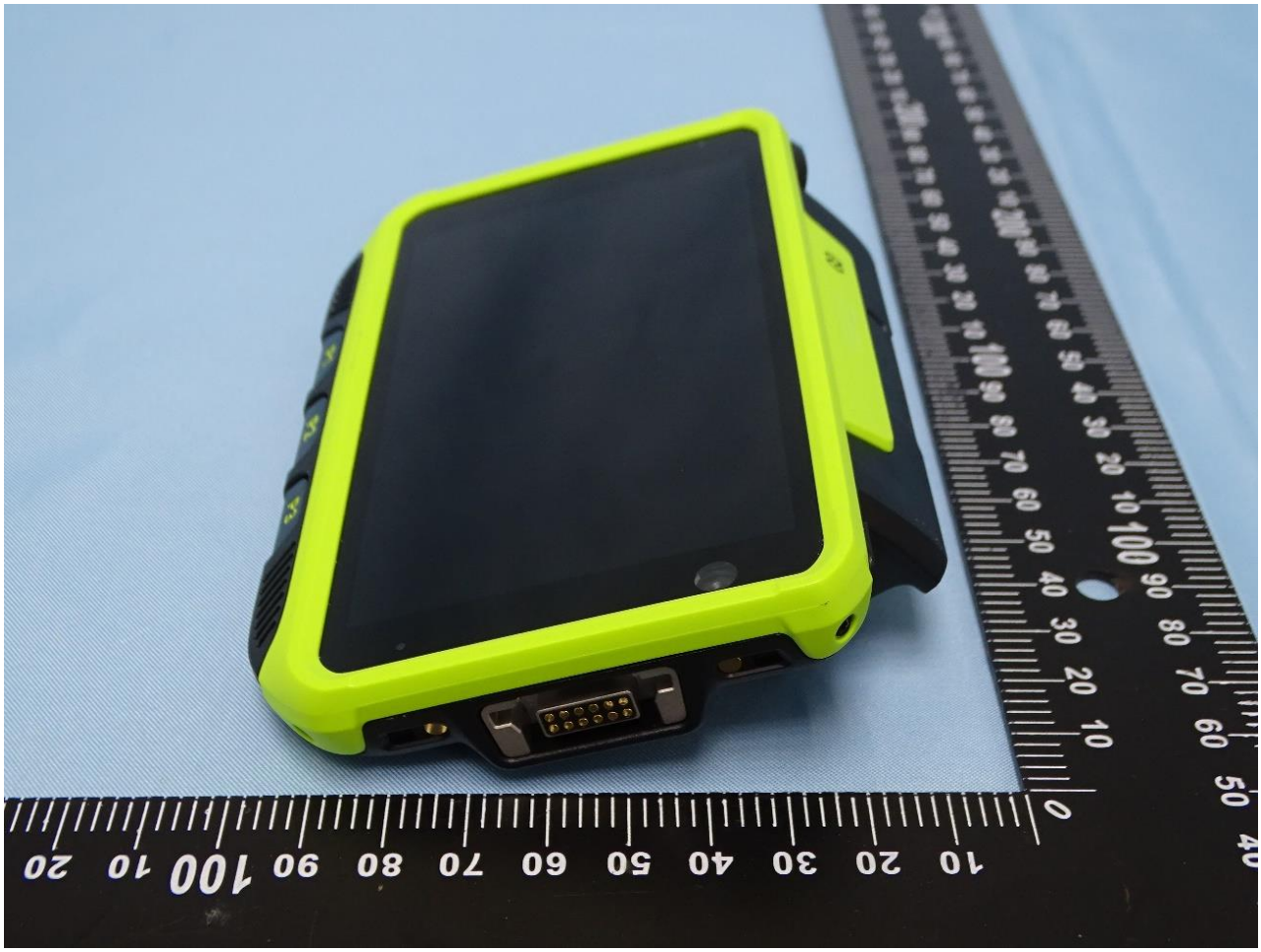

P1
P2
P3

Sample 2

ZEBRA
ZEBRA TECHNOLOGIES CORP.
HOLTSVILLE, NY 11742
Pats.: ip.zebra.com
MADE IN CHINA KS
EV1.1
Prototype-not for sale

P1
P2
P3

ZEBRA

P1
P2
P3

2. Photograph of Accessory

Brand Name: Zebra / Model Name: WT0

Specification of Accessories				
AC Adapter	**Brand Name**	Zebra	**Part Number**	PWR-WUA5V12W0US
Corded Adapter 1	**Brand Name**	Zebra	**Part Number**	CBL-RS5X6-ADPWT-01
Corded Adapter 2	**Brand Name**	Zebra	**Part Number**	CBL-RS5X6-ADPCT-01
Battery 1	**Brand Name**	Zebra	**Part Number**	BT-000490-1020
Battery 2	**Brand Name**	Zebra	**Part Number**	BT-000490-1820
USB Cable	**Brand Name**	Zebra	**Part Number**	CBL-NGWT-USBCHG-01
Vibrating Cable	**Brand Name**	Zebra	**Part Number**	CBL-NGWT-HDVBAP-01
Type-C cable	**Brand Name**	Zebra	**Part Number**	CBL-EC5X-USBC3A-01
Type-A to Type-C cable	**Brand Name**	Zebra	**Part Number**	CBL-TC5X-USBC2A-01
Audio Cable 1	**Brand Name**	Zebra	**Part Number**	CBL-HS2100-12S1-01
Audio Cable 2	**Brand Name**	Zebra	**Part Number**	CBL-HS3100-CUC1-01
Training cable	**Brand Name**	Zebra	**Part Number**	25-129938-02R
Audio Adapter Cable (Short)	**Brand Name**	Zebra	**Part Number**	CBL-NGWT-AUQDST-02
Audio Adapter Cable (Long)	**Brand Name**	Zebra	**Part Number**	CBL-NGWT-AUQDLG-01
HEADSET QUICK DISCONNECT CABLE	**Brand Name**	Zebra	**Part Number**	CBL-HS2100-QDC1-02
Scanner 1	**Brand Name**	Zebra	**Part Number**	RS61B0-KESSZWR or RS61B0-KESSXWR
			Model Number	RS6100
Scanner 2	**Brand Name**	Zebra	**Part Number**	RS51B0-xxxxWR
			Model Number	RS5100
Scanner 3	**Brand Name**	Zebra	**Part Number**	RS4000-HPCSWR
			Model Number	RS4000
Scanner 4	**Brand Name**	Zebra	**Part Number**	RS4000-HPCLWR
			Model Number	RS4000
Scanner 5	**Brand Name**	Zebra	**Part Number**	RS5000-LCFLWR
			Model Number	RS5000
Earphone 1	**Brand Name**	Zebra	**Model Number**	HS2100
Earphone 2	**Brand Name**	Zebra	**Model Number**	HS3100
Earphone 3	**Brand Name**	Zebra	**Part Number**	HDST-USBC-PTT1-01
hip mount 1	**Brand Name**	Zebra	**Part Number**	SG-WT5X6-HPMNT-01
hip mount 2	**Brand Name**	Zebra	**Part Number**	SG-WT5X6-HPMTX-01

Specification of Accessories				
Dual dial strap (S)	**Brand Name**	Zebra	**Part Number**	SG-WT5X6-WSTDS-01
Dual dial strap (L)	**Brand Name**	Zebra	**Part Number**	SG-WT5X6-WSTDL-01
Dual dial strap (XL)	**Brand Name**	Zebra	**Part Number**	SG-WT5X6-WSTDX-01
Velcro strap (S)	**Brand Name**	Zebra	**Part Number**	SG-WT5X6-WSTVS-01
Velcro strap (L)	**Brand Name**	Zebra	**Part Number**	SG-WT5X6-WSTVL-01
Velcro strap (XL)	**Brand Name**	Zebra	**Part Number**	SG-WT5X6-WSTVX-01
Single dial strap (S)	**Brand Name**	Zebra	**Part Number**	SG-NGWT-WSTPST-01
Single dial strap (L)	**Brand Name**	Zebra	**Part Number**	SG-NGWT-WSTPLN-01
Single dial strap (XL)	**Brand Name**	Zebra	**Part Number**	SG-NGWT-WSTPXL-01
sleeves for wrist mount	**Brand Name**	Zebra	**Part Number**	SG-WT4027050-01R
Screen Protector	**Brand Name**	Zebra	**Part Number**	MISC-WT5X6-SCRN-05
Wrist mount + Single dial strap (S)	**Brand Name**	Zebra	**Part Number**	SG-WT5X6-WMTSS-01
Wrist mount + Single dial strap (L)	**Brand Name**	Zebra	**Part Number**	SG-WT5X6-WMTSL-01
Wrist mount + Single dial strap (XL)	**Brand Name**	Zebra	**Part Number**	SG-WT5X6-WMTSX-01
Wrist mount + Dual dial strap (S)	**Brand Name**	Zebra	**Part Number**	SG-WT5X6-WMTDS-01
Wrist mount + Dual dial strap (L)	**Brand Name**	Zebra	**Part Number**	SG-WT5X6-WMTDL-01
Wrist mount + Dual dial strap (XL)	**Brand Name**	Zebra	**Part Number**	SG-WT5X6-WMTDX-01
Wrist mount + Velcro strap (S)	**Brand Name**	Zebra	**Part Number**	SG-WT5X6-WMTVS-01
Wrist mount + Velcro strap (L)	**Brand Name**	Zebra	**Part Number**	SG-WT5X6-WMTVL-01
Wrist mount + Velcro strap (XL)	**Brand Name**	Zebra	**Part Number**	SG-WT5X6-WMTVX-01

Remark: For accessories equipped with this EUT, please refer to the following photos.

AC Adapter

ZEBRA
ZEBRA TECHNOLOGIES CORPORATION
HOLTSVILLE, NY 11742
AC ADAPTER(Adaptador CA/CC)(Fuente de alimentación)
(직류전원장치) 电源适配器/電源供應器:
MODEL(Modelo)型号/型號: SAWA-65-20005A
P/N(料号) :PWR-WUA5V12W0US
INPUT(Entrada)输入/輸入:100-240V~50-60Hz, Max 0.5A(0.5A)
OUTPUT(Salida)输出/輸出: +5V⎓2.5A (2.5A)
Importado y distribuido por: PSION DE ARGENTINA
S.A.11 de Septiembre de 1888 No 4717 Piso 5o C, CABA,
Argentina.CUIT:30-68243052-0
EFFICIENCY LEVEL: VI
CAN ICES-3 (B)/NMB-3(B)
LPS
GND
+5V
HUIZHOU SANHUA INDUSTRIAL CO., LTD.
惠州三华工业有限公司/惠州三華工業有限公司
PRECAUCION: PARA USO EN EQUIPOS ELECTRONICOS SOLAMENTE
Consumo de energía en operación 8,409 Wh
Consumo de energía en modo de espera 0,035 Wh
TÜVRheinland
ZERTIFIZIERT
TÜVRheinland
CERTIFICADO
www.tuv.com
ID 0235004411
RoHS
001
R39706
RoHS
NOM
NYCE
IS 13252 (Part 1)/
IEC 60950-1
E309615
LISTED
Power Supply
R-41034010
www.bis.gov.in
SAFETY
MARK
161494-11
ゼブラ・テクノロジーズ・
ジャパン株式会社
28317
HU10329-16015A
A/S 센터 : 82-26137-651
MSIP-REM-EMV-SAWA-65-20005A
최저소비효율기준 만족 제품
MADE IN CHINA(HECHO EN CHINA) 中国制造/中國製造

Corded Adapter 1

ZEBRA
P/N: CBL-RSS55-ADPWT-01
INPUT: 3.3V ⎓ 1.5A
MADE IN CHINA
MFD:02MAR23 A
S/N:23061523900441

Corded Adapter 2

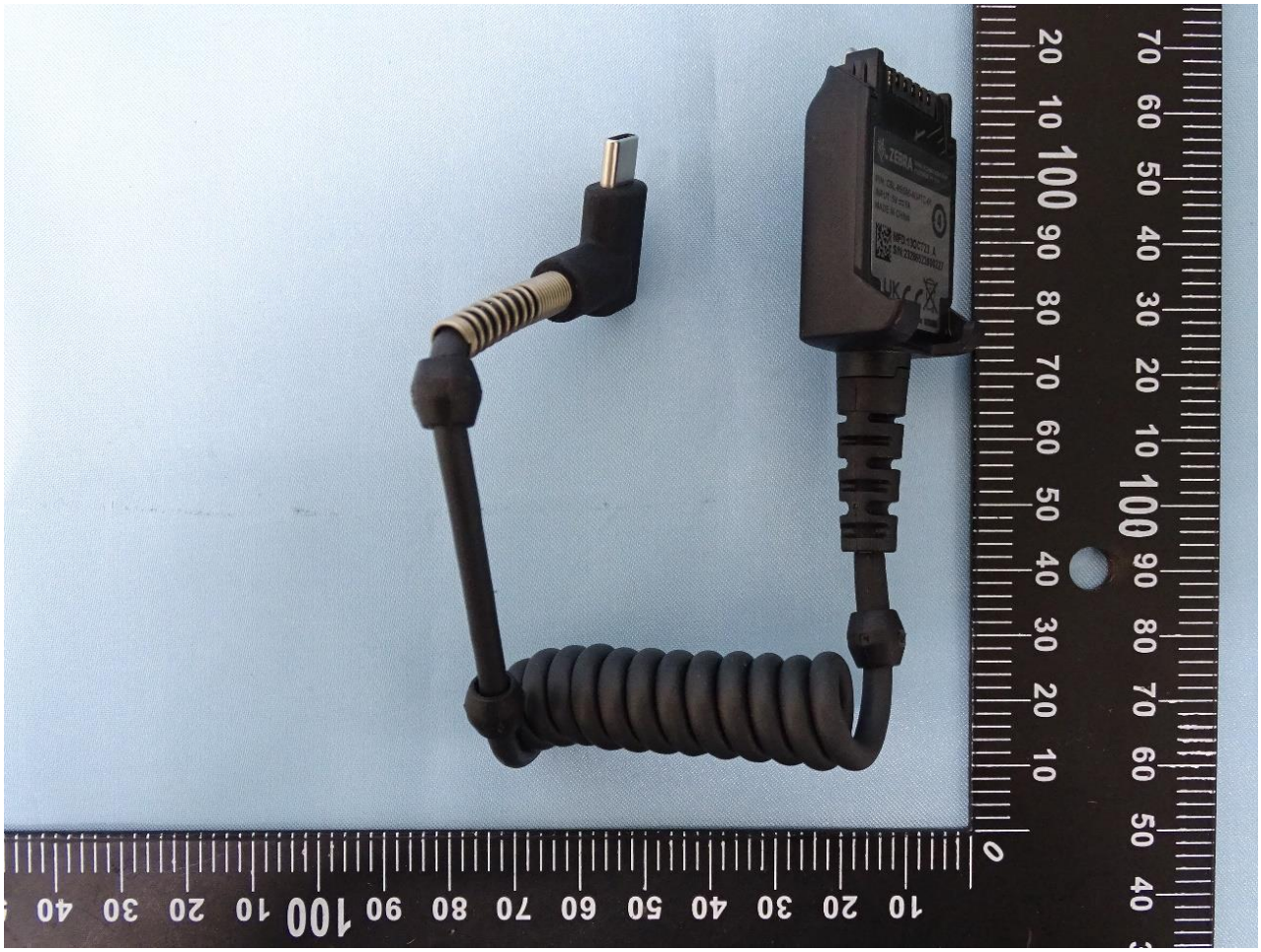
ZEBRA

Battery 1

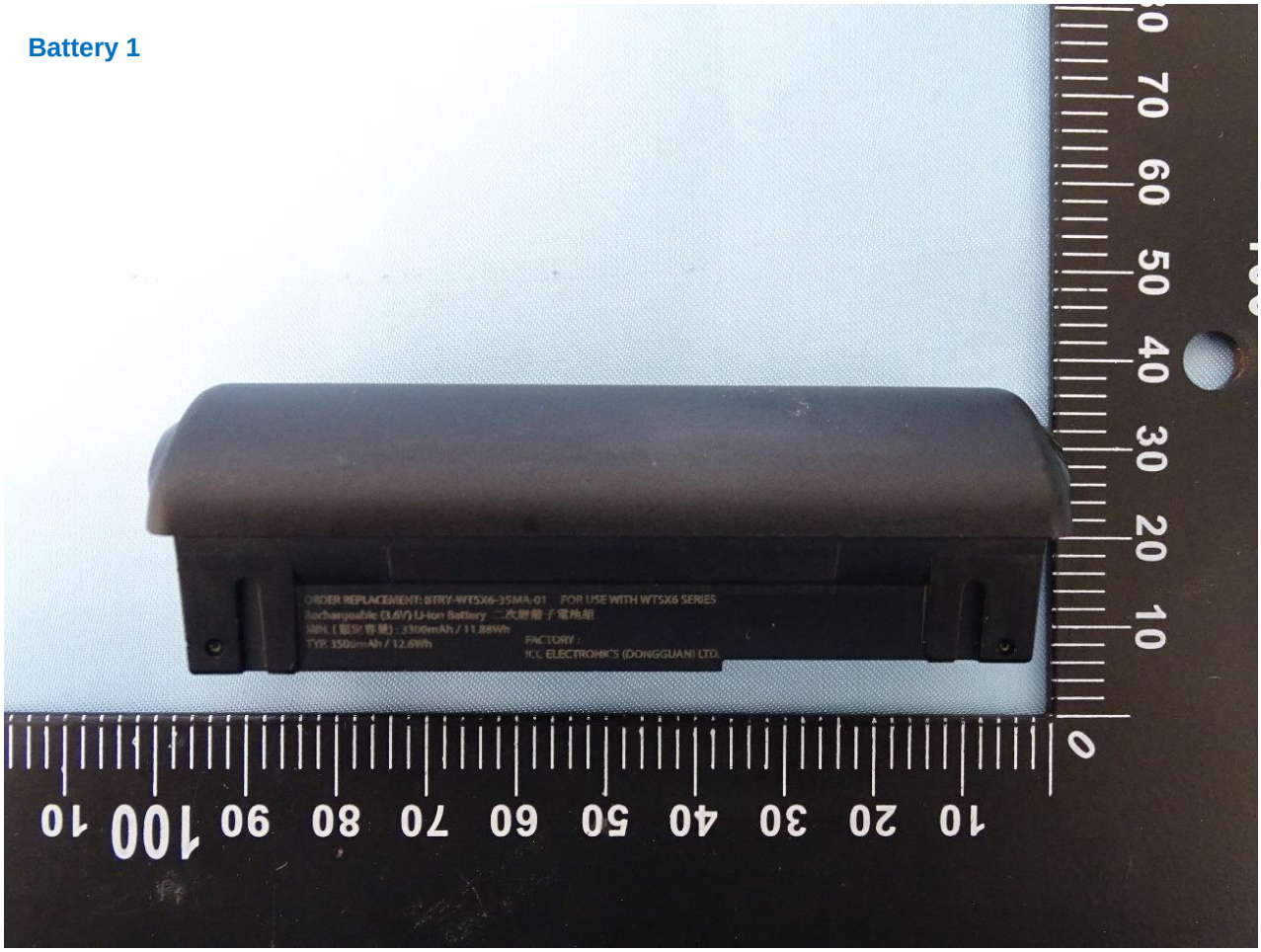
ORDER REPLACEMENT: BTRY-WTSX6-35MA-01
FOR USE WITH WTSX6 SERIES
Rechargeable (3.6V) Li-Ion Battery
MIN. (額定容量) : 3300mAh / 11.88Wh
TYP. 3500mAh / 12.6Wh
FACTORY :
ICC ELECTRONICS (DONGGUAN) LTD.

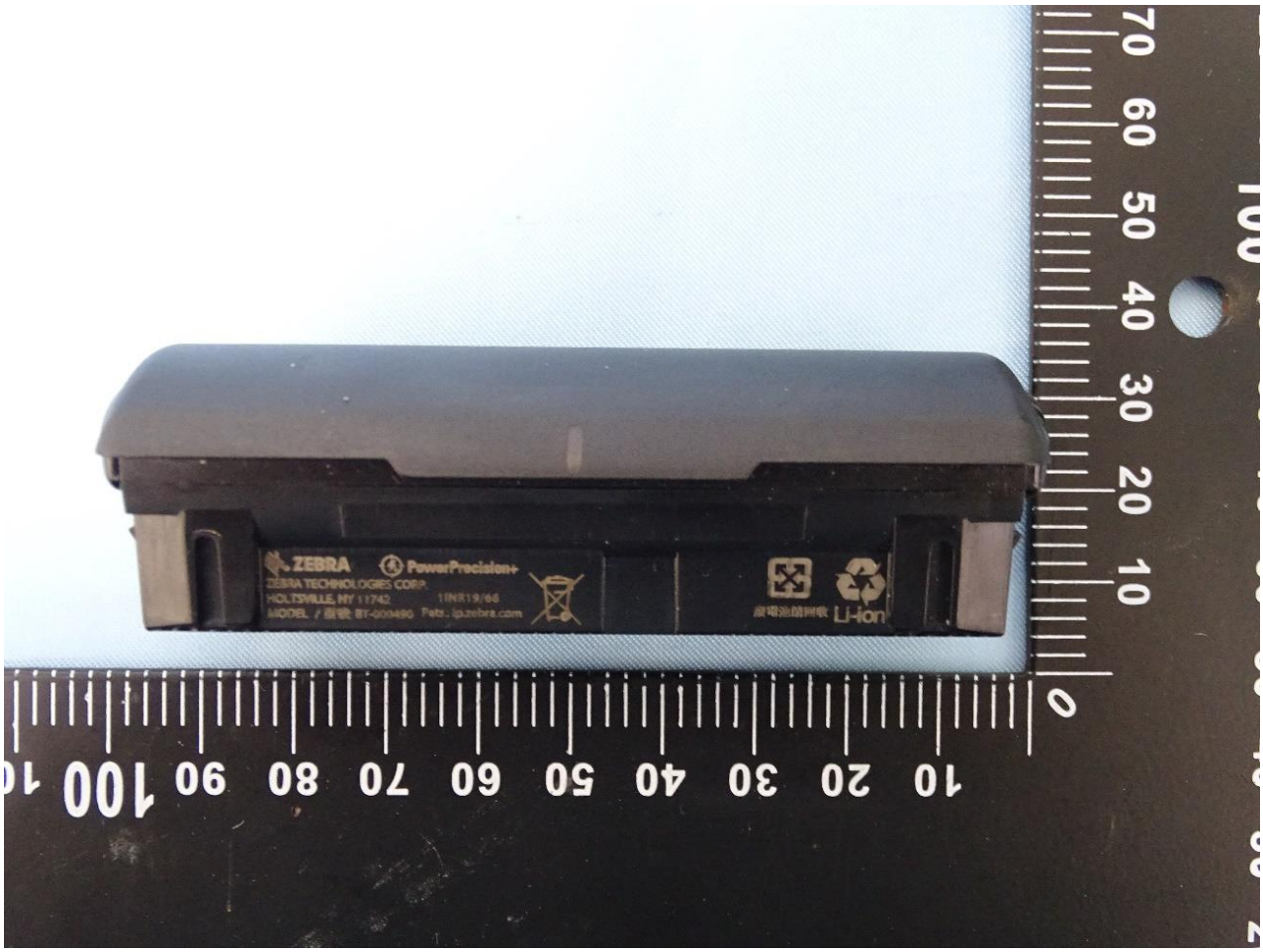
ZEBRA
PowerPrecision+
ZEBRA TECHNOLOGIES CORP.
HOLTSVILLE, NY 11742
Li-ion

ORDER REPLACEMENT: BTRY-WT5X6-35MA-01 FOR USE WITH WT5X6 SERIES
Rechargeable (3.6V) Li-ion Battery 二次鋰離子電池組
MIN. (額定容量) : 3300mAh / 11.88Wh
TYP. 3500mAh / 12.6Wh
FACTORY :
ICC ELECTRONICS (DONGGUAN) LTD.

ZEBRA
PowerPrecision+
ZEBRA TECHNOLOGIES CORP.
HOLTSVILLE, NY 11742
1INR19/66
MODEL / 型號: BT-000490
Pats.: ip.zebra.com

Battery 2

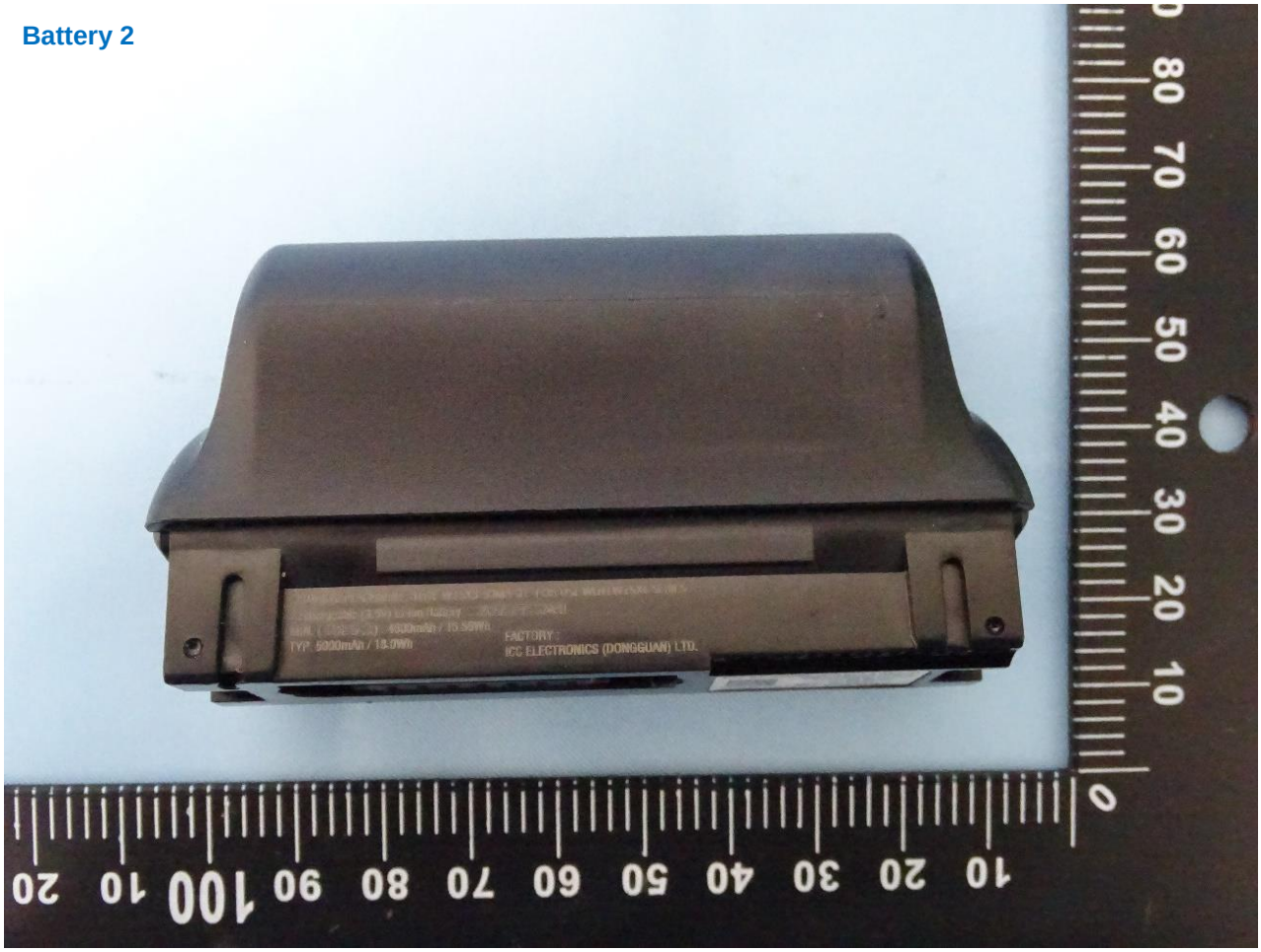

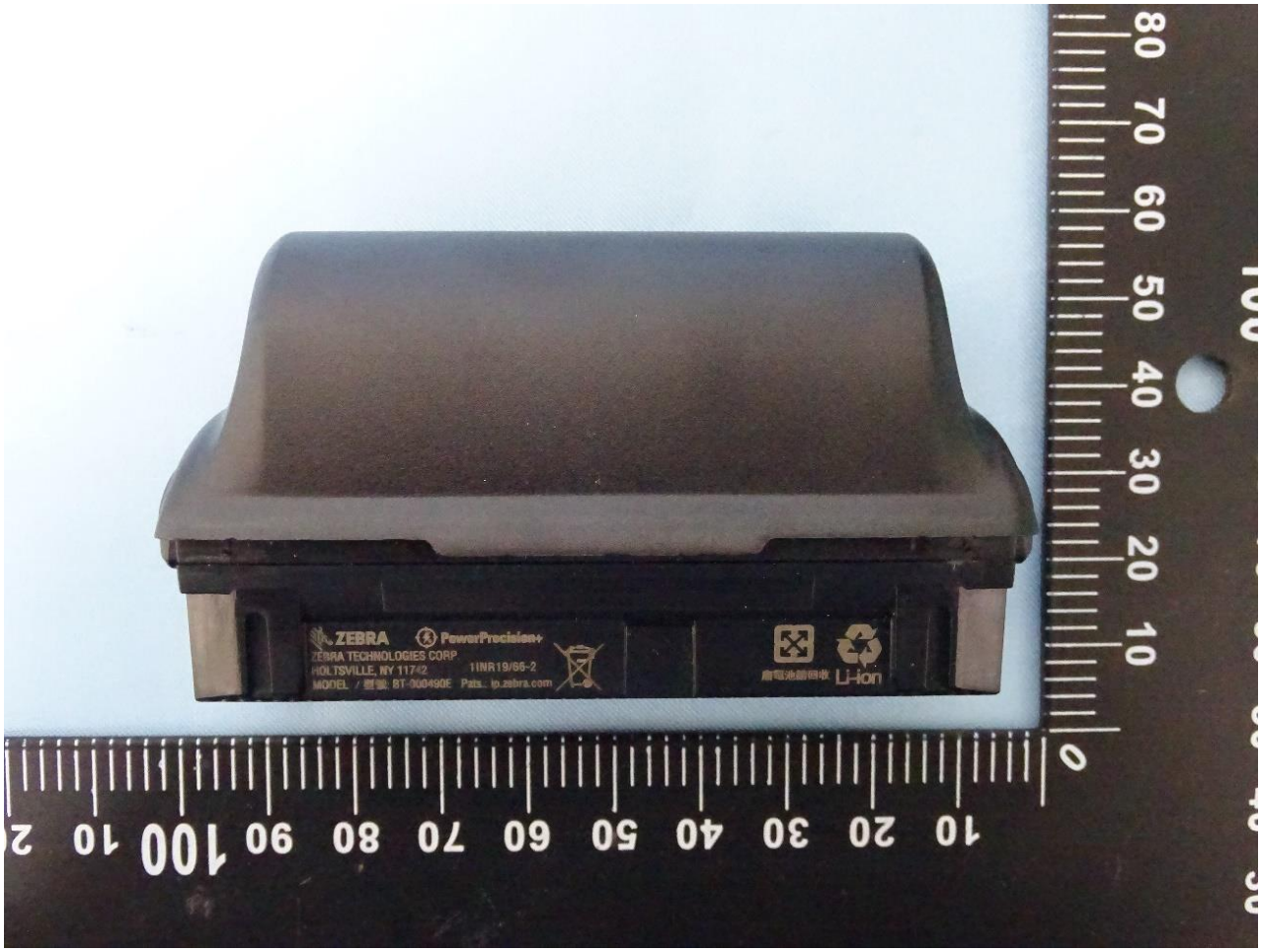
ZEBRA
PowerPrecision+
ZEBRA TECHNOLOGIES CORP
HOLTSVILLE, NY 11742
1INR19/66-2
Li-ion

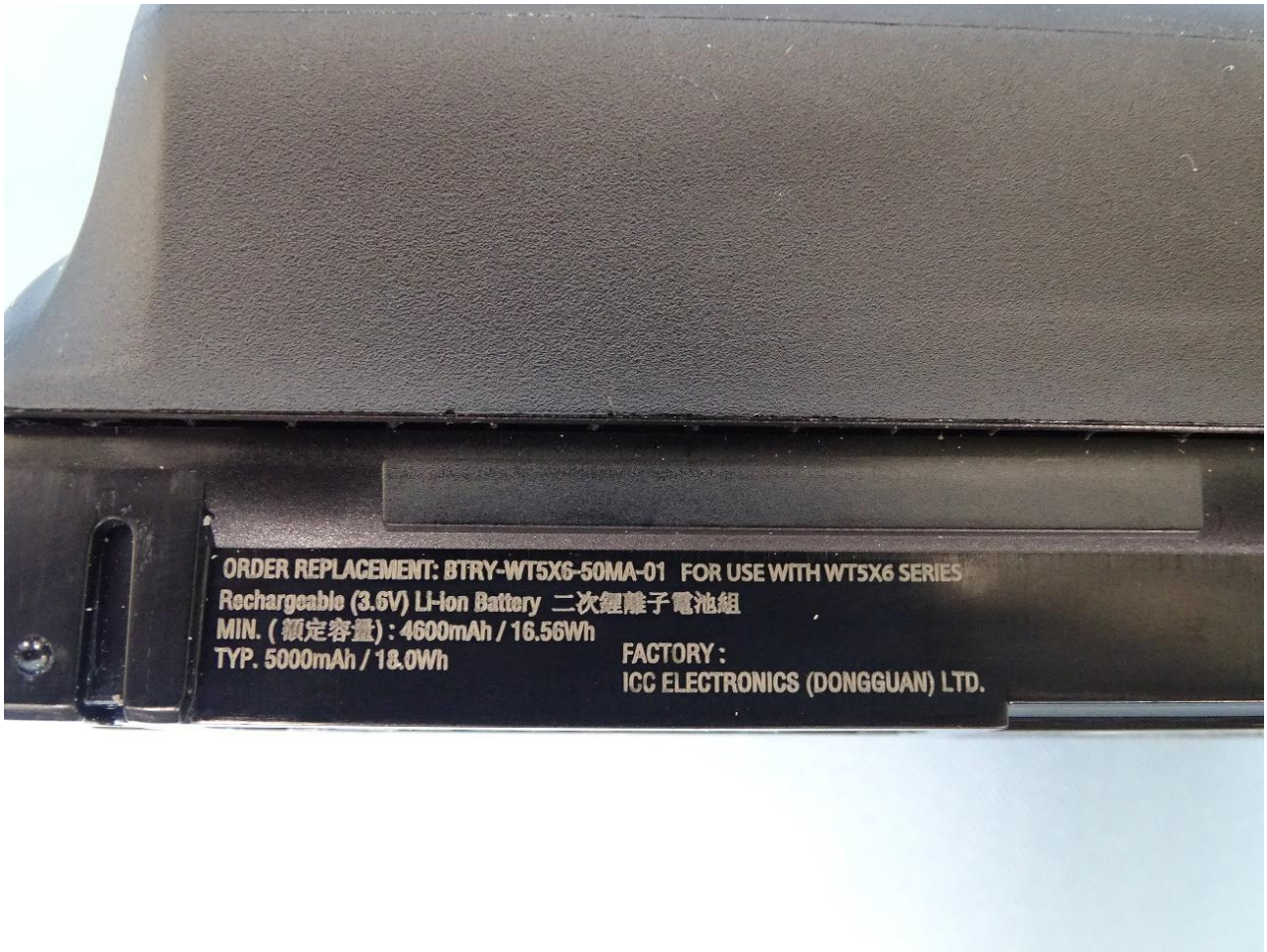
ORDER REPLACEMENT: BTRY-WT5X6-50MA-01 FOR USE WITH WT5X6 SERIES
Rechargeable (3.6V) Li-Ion Battery 二次鋰離子電池組
MIN. (額定容量) : 4600mAh / 16.56Wh
TYP. 5000mAh / 18.0Wh
FACTORY :
ICC ELECTRONICS (DONGGUAN) LTD.

ZEBRA
PowerPrecision+
ZEBRA TECHNOLOGIES CORP.
HOLTSVILLE, NY 11742
1INR19/66-2
MODEL / 型號: BT-000490E
Pats.: ip.zebra.com