Internal Photo

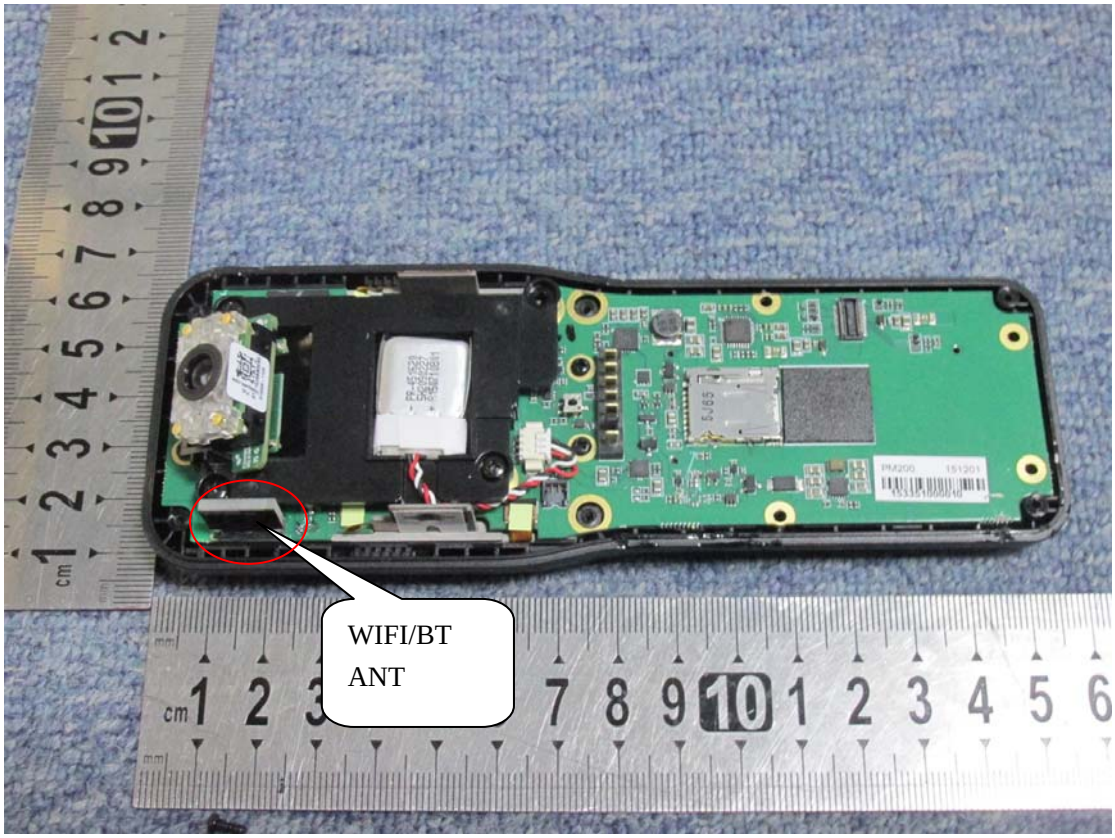

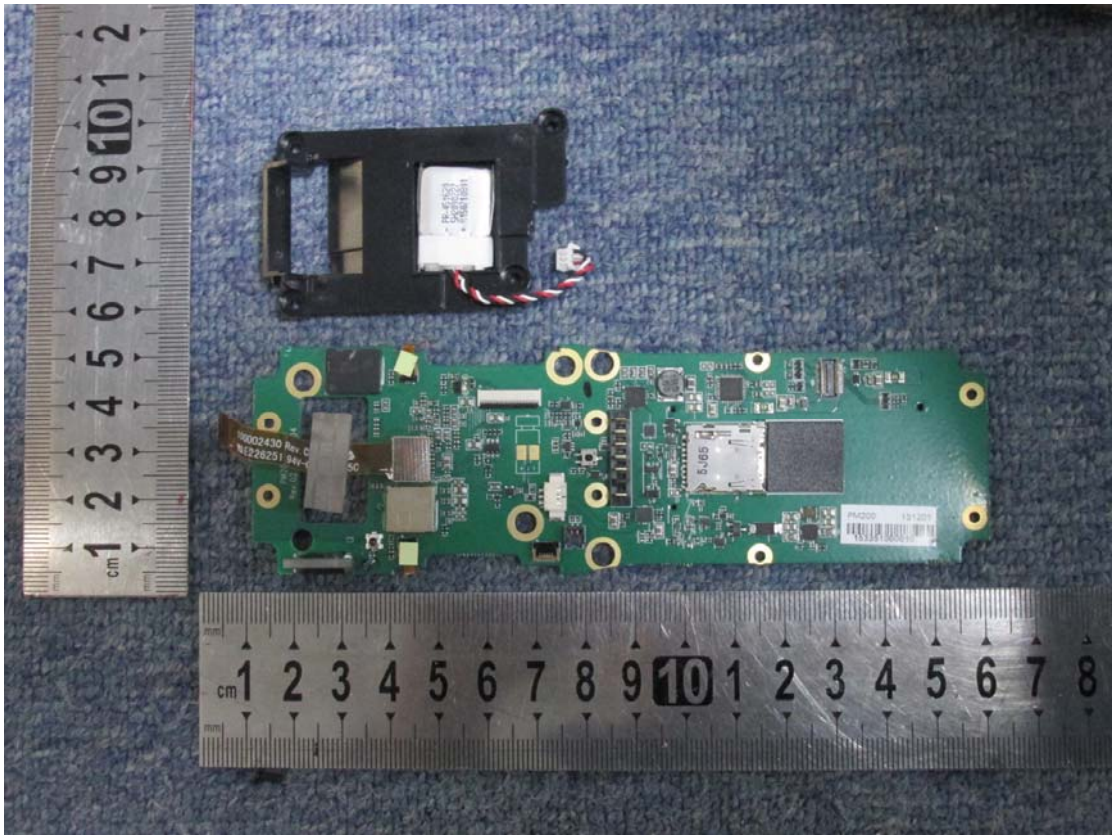

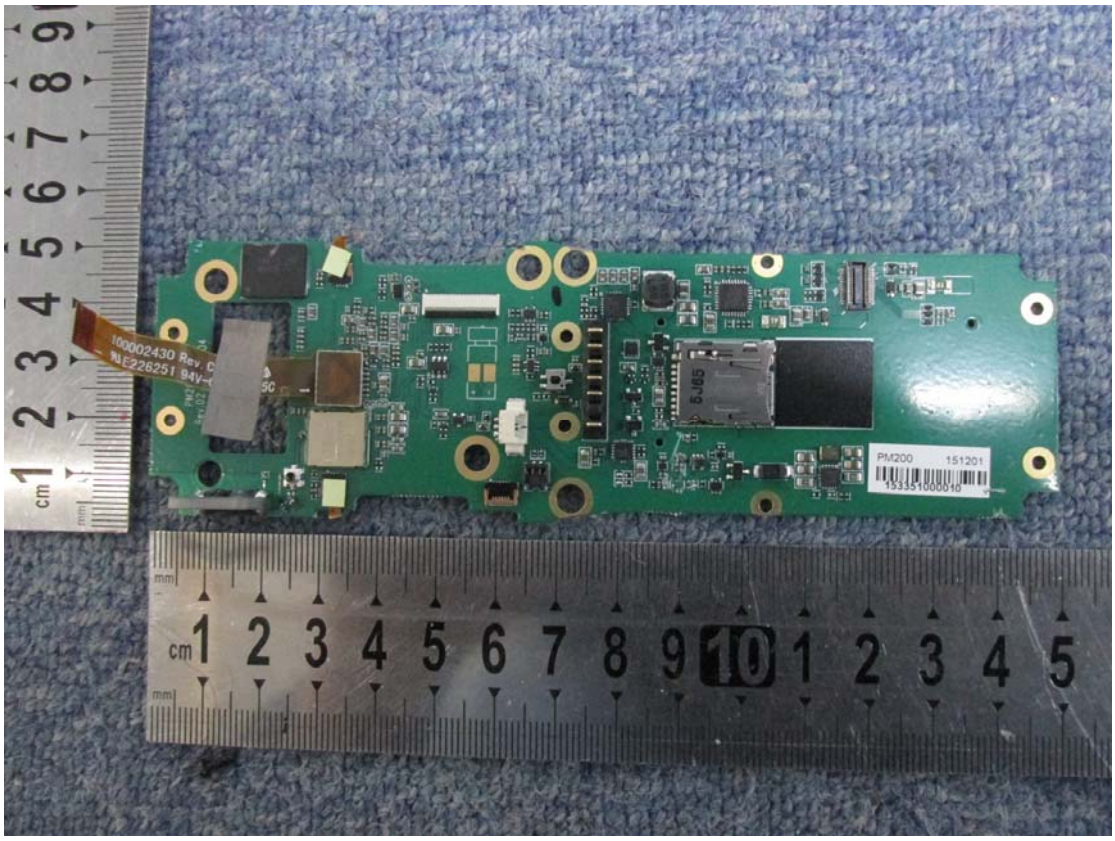
PM200
151201
6J65

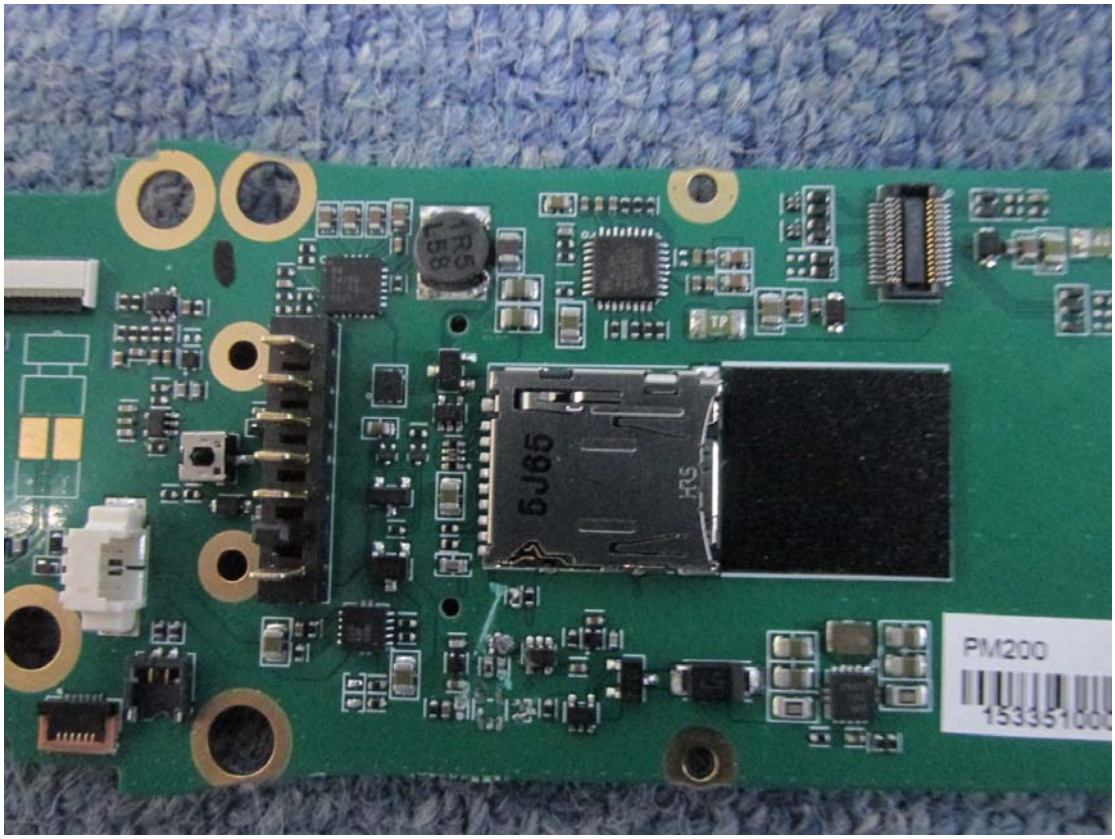
6J65
PM200

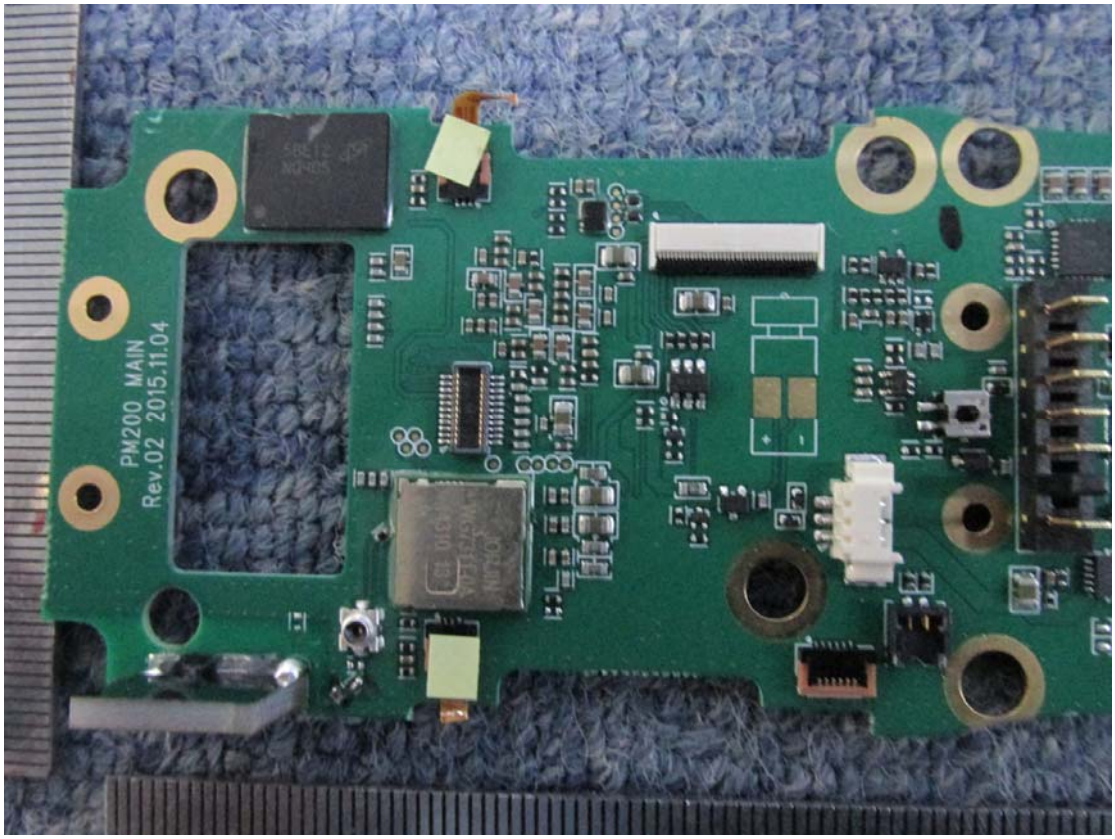
PM200 MAIN
Rev.02 2015.11.04

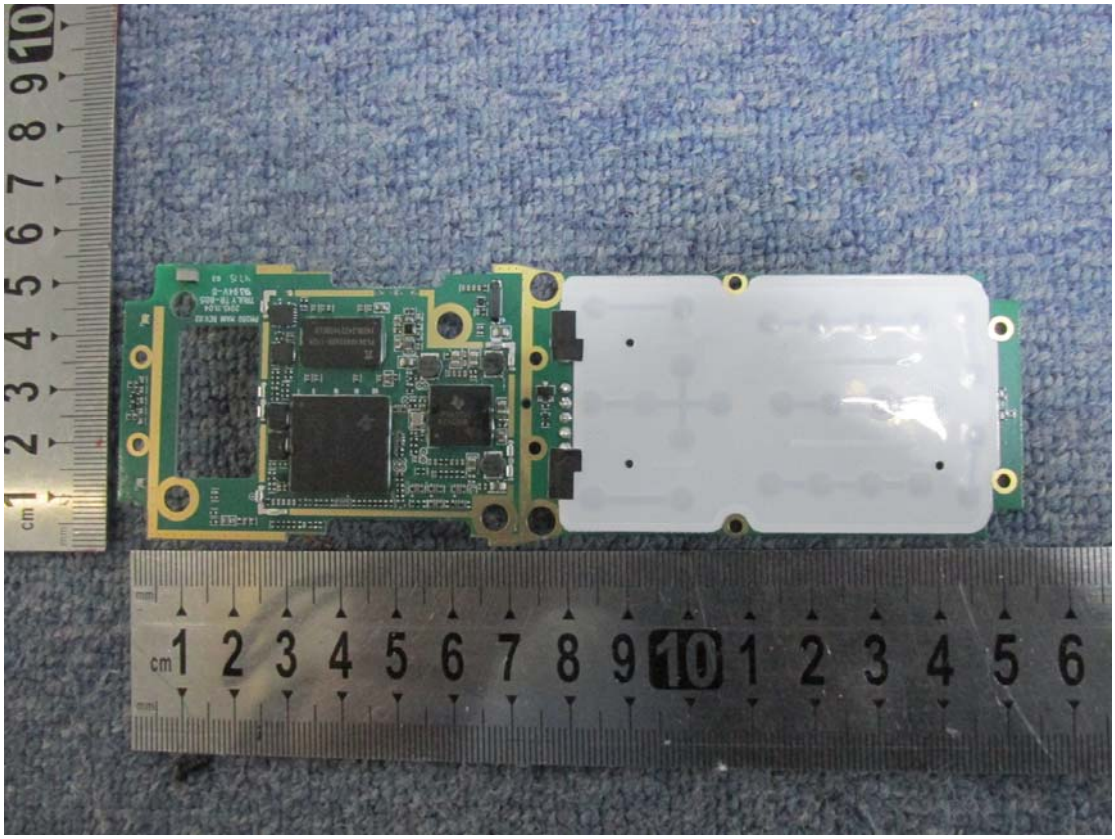

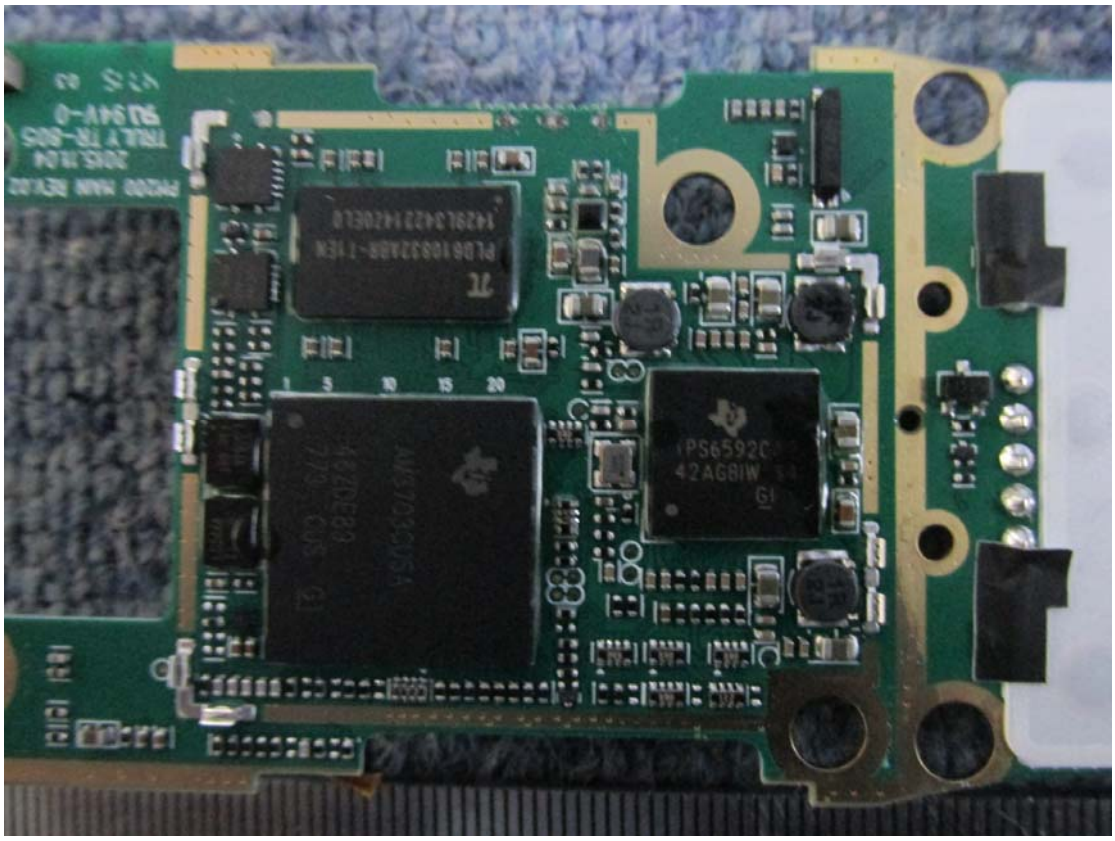

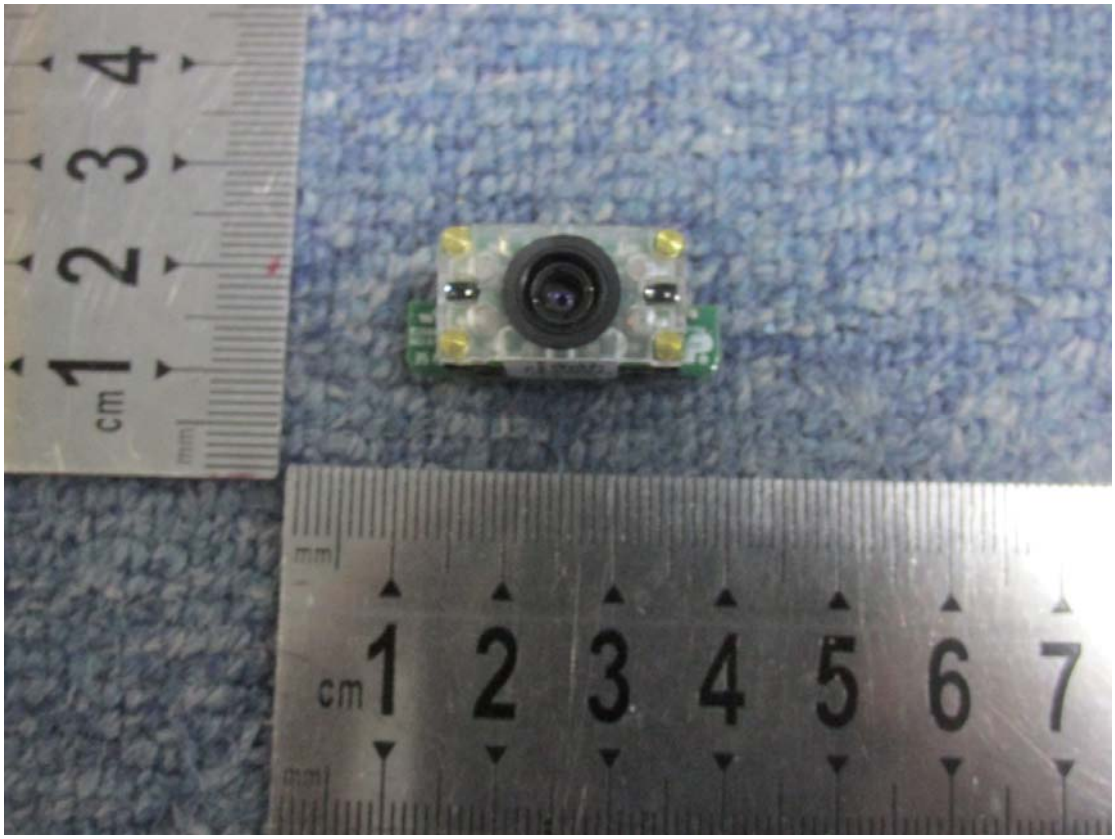

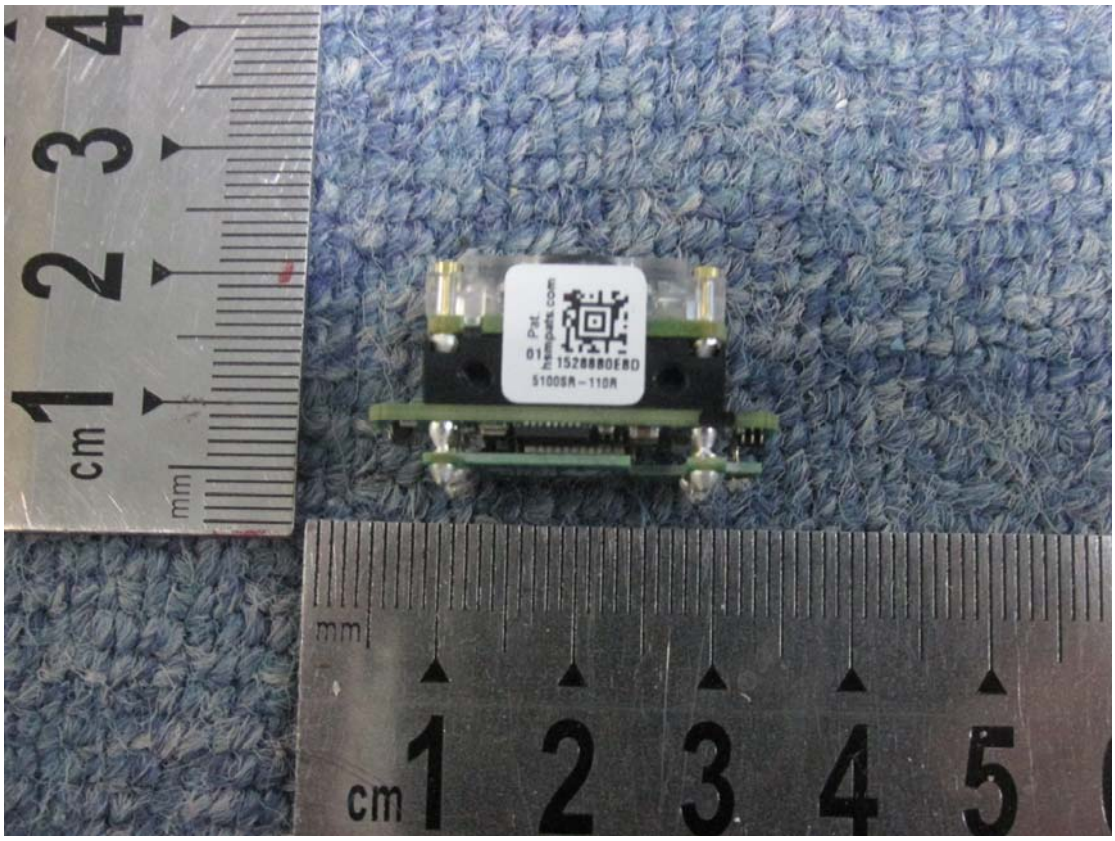
cm
mm
1 2 3 4 5

cm
mm
1 2 3 4 6 7

Please refer to manual before using battery
危险：请勿投入火中，加热、拆开或触电。
危险：火中投入・加熱・分解
ショートなどをしないこと。
DANGER: DO NOT PUT IN FIRE, APPLY HEAT TO,
DISASSEMBLE OR SHORT-CIRCUIT.
2400mAh, 8.8Wh
4.2V
S/N
154900005
Model: 200-BTSC
中国制造 中国製 Made in China
Mfr.: SMART POWER(SHENZHEN) CO., LTD.
执行标准：GB 31241-2014
XXXXXXXXXXX-X 生产日期: MM-YYYY
XXXXXXXX-XXXX
Li-ion

Please refer to manual before using battery
危险：请勿投入火中，加热，拆开或触电。
危険：火中投入・加熱・分解
ショートなどをしないこと。
DANGER: DO NOT PUT IN FIRE, APPLY HEAT TO,
DISASSEMBLE OR SHORT-CIRCUIT.
3.7V
3600mAh,13.3Wh
4.2V
SN (序列号) 154900018
Model 200-BTEC
Made in China
MfR: SMART POWER(SHENZHEN) CO., LTD
GB 31241-2014
XXXXXX/XXXXX-X 生产日期: MM-YYYY
XXXXXXXX-XXXX
Li-ion